



WE ARE

one

BENEATH THE CROSS

234th Session of the Baltimore-Washington Conference of The United Methodist Church

Minutes of the Two Hundred Thirty-fourth Session
of the Baltimore-Washington Conference
of The United Methodist Church

May 31 - June 2, 2018
Marriott Waterfront Hotel - Baltimore, MD

Adopted by the Annual Conference as its official record.
Bishop LaTrelle Easterling, Presiding | Cynthia Taylor, Secretary

*Becoming fully alive in Christ and making a difference in a diverse and
ever-changing world.*



Bishop LaTrelle Easterling

**District Superintendents
of the
Baltimore-Washington Conference**



Evan D. Young
*Annapolis
District*



Wanda Duckett
*Baltimore Metropolitan
District*



Ann LaPrade
*Baltimore Suburban
District*



Conrad O. Link
*Cumberland-Hagerstown
District*



JW Park
*Central Maryland
District*



Edgardo Rivera
*Frederick
District*



Gerard A. Green
*Greater Washington
District*



Rebecca Iannicelli
*Washington East
District*



Cabinet



Ordination Class of 2018



Commissioned Class of 2018

TABLE OF CONTENTS

This edition of the Conference Journal conforms as far as possible with the report of the Committee on Examination of the Annual Conference Journals of the Northeastern Jurisdictional Conference.

| | |
|--|-----|
| I. Officers of the Annual Conference | 8 |
| II. Lists and Rolls | |
| Alphabetical List of Churches | 9 |
| Alphabetical Roll and Directory - Clergy | 58 |
| Affiliate Members | 210 |
| Diaconal Ministers | 210 |
| Missionaries and Special Workers | 211 |
| Deaconesses | 212 |
| Chronological Roll of Clergy | 213 |
| Bishops Emeriti living within the bounds of the BWC | 213 |
| Elders in Full Connection | 213 |
| Associate Members | 233 |
| Deacons in Full Connection | 234 |
| Lay Members and Reserves | 235 |
| Conference Surviving Spouses' Directory | 274 |
| III. Daily Proceedings | 287 |
| IV. Business of Annual Conference | 317 |
| V. Appointments | 360 |
| VI. Reports | |
| DISCIPLESHIP | |
| Discipleship Ministries | 453 |
| Leader Development | 458 |
| Conference Board of Laity | 458 |
| Office of Leadership Development | 458 |
| New Faith Expressions | 459 |
| Office of Congregational Development | 459 |
| Young People's Ministry | 460 |
| Conference Council on Youth Ministries | 461 |
| Young Adult Council | 461 |
| Retreat and Camping Ministries | 462 |
| Abundant Health (formerly Board of Global Ministries) | 463 |
| Missionaries Report | 464 |
| Advocacy and Action | 465 |
| Commission on Disability Concerns | 466 |
| Conference Committee on Religion and Race | 467 |
| DC-Maryland Justice for our Neighbors | 468 |
| Comm. on Archives and History/UM Historical/Strawbridge Shrine | 469 |
| Deaf Ministries | 470 |
| Global Partnerships | 471 |
| Eurasia Partnerships | 471 |
| Puerto Rico Partnership | 471 |
| Zimbabwe Partnership | 472 |
| Conference Committee on Hispanic-Latino Ministries | 472 |
| United Methodist Men | 473 |
| United Methodist Women | 474 |

| | |
|---|------------|
| STEWARDSHIP | |
| Council on Finance and Administration | 474 |
| 2019 Proposed Budget | 478 |
| Conference Board of Pensions and Health Benefits | 491 |
| Board of Trustees | 493 |
| Mid-Atlantic United Methodist Foundation, Inc. | 493 |
| LEADERSHIP | |
| Discipleship Council | 494 |
| Board of Ordained Ministry | 495 |
| Rules Committee | 495 |
| Commission on Communications | 496 |
| Commission on Nominations | 496 |
| INSTITUTIONAL | |
| Africa University | 497 |
| Board of Child Care | 498 |
| Boston University School of Theology | 499 |
| Candler School of Theology | 500 |
| Gammon Theological Seminary | 501 |
| Wesley Theological Seminary | 502 |
| APPROVED RECOMMENDATIONS AND RESOLUTIONS | |
| Recommendations from Council on Finance & Administration | 504 |
| Recommendation from Commission on Equitable Compensation | 504 |
| Recommendation from the Conference Board of Pensions & Health Benefits | 504 |
| Resolution from Board of Trustees | 506 |
| Policy to be Used Upon the Death of a Clergyperson While Serving | 506 |
| Proposed Mission Statement | 508 |
| Resolution to Amend the Moving Policy | 509 |
| Love One Another/Love without Qualifications | 509 |
| Finding Our Way Forward | 510 |
| A Fully Inclusive UMC | 512 |
| Resolution to Close Centre Street UMC, Cumberland, MD | 513 |
| CONFERENCE LEADERSHIP | 514 |
| Laity Serving on Conference Agencies | 528 |
| VII. Memoirs of Clergy and Clergy Spouses | 539 |
| VIII. Roll of the Honored Dead | 564 |
| IX. Historical | 565 |
| X. Miscellaneous | |
| Extension Ministries | 567 |
| Joint Scholarship Coordinating Task Force | 569 |
| XI. Pastoral Record (included in Alphabetical Clergy Directory on page 52) | |
| XII. Audit | 571 |
| XIII. Statistical Table | 601 |
| XIV. Index | |
| Form for Journal Corrections | |
| Conference Officials and Staff Telephone Directory | back cover |

OFFICERS OF THE ANNUAL CONFERENCE

President

Bishop LaTrelle Easterling
11711 East Market Place
Fulton, MD 20759
410-309-3400
800-492-2525

Secretary

Cynthia Taylor
4800 Coyle Rd, Apt 409
Owings Mills, MD 21117
443-394-8840

Treasurer

Paul Eichelberger
11711 East Market Place
Fulton, MD 20759
410-309-3400
800-492-2525

Conference Lay Leader

Delores Martin
16505 Magnolia Court
Silver Spring, MD 20905
301-421-9441

Chancellor

Thomas Starnes
1500 K Street, NW, Suite 1100
Washington, DC 20005
202-230-5192

ALPHABETICAL CHURCH LISTING

Adams #1375 AN | Adams || Lothian
937 Bayard Rd, Lothian, MD 20711-9609 C. (410) 741-1932
adamsumchurch@yahoo.com

Ager Road #7380 GW | Grace/Ager Road || Takoma Park
6301 Ager Rd, Hyattsville, MD 20782-1626 C. (301) 422-2132
thenehemiahcharge@gmail.com

Alberta Gary Memorial #7345 CM | Alberta Gary || Columbia
9405 Guilford Rd, Columbia, MD 21046-1911 C. (301) 498-7879
shawnvollmerhausen@gmail.com

Albright Memorial #7110 GW | Albright Memorial || DC
409 Rittenhouse St NW, Washington, DC 20011-1323 C. (202) 723-3525
albrightumc@verizon.net

Alexandria Chapel #8390 WE | Alexandria Chapel || Indian Head
5605 Chicamuxen Rd, Indian Head, MD 20640-3691 C. (301) 743-3939
Alexandria.chapel@gmail.com

Allegany #5290 CH | Eckhart || Eckhart Mines
PO Box 444, Frostburg, MD 21532-0444 C. (301) 689-9585
17305 Mount Savage Rd NW harpold8736@comcast.net

Alpine #5510 CH | Alpine || Berkeley Springs
1302 Valley Rd, Berkeley Springs, WV 25411-4801 C. (304) 258-2847
alpine.charge@gmail.com

Ames #2335 BS | Ames || Bel Air
112 Baltimore Pike, Bel Air, MD 21014-4118 mintilghman@yahoo.com

Ames #4110 BM | Ames || Baltimore
615 Baker St, Baltimore, MD 21217-2814 C. (443) 438-6555
Ames.Memorial@hotmail.com

Araby #6110 CM | Araby || Araby
4548 Araby Church Rd, Frederick, MD 21704-7706 C. (301) 694-8772
mount79@gmail.com

Arbutus #3110 BM | Arbutus || Arbutus
1201 Maple Ave, Baltimore, MD 21227-2639 C. (410) 204-8906
aumcmain@comcast.net

Arden #6510 FR | Arden || Arden
4464 Arden Nollville Rd, Martinsburg, WV 25403-6109 C. (304) 267-6165
ardenumc@frontier.com

Arlington-Lewin #4115 BM | Arlington-Lewin || Baltimore
5260 Reisterstown Rd, Baltimore, MD 21215-5019 C. (410) 542-3070
a-lumc@hotmail.com

- Arnolia #3530** BM | Arnolia || Baltimore
1776 E Joppa Rd, Baltimore, MD 21234-3621
arnoliaumc@arnolia.org C. (410) 665-7005
- Asbury #1110** AN | Asbury || Annapolis
87 West St, Annapolis, MD 21401-2426
lasbury@verizon.net C. (410) 268-9500
- Asbury #1160** AN | Asbury || Arnold
78 Church Rd, Arnold, MD 21012-2345
office@asburyumcarnold.org C. (410) 349-2862
- Asbury #7115** GW | Asbury || DC
926 11th St NW, Washington, DC 20001-4408
asburymail@asburyumcdc.org C. (202) 628-0009
- Asbury #2565** BS | Asbury || White Marsh
11501 Philadelphia Rd, White Marsh, MD 21162-1308
johnsondonut@verizon.net C. (410) 256-2562
- Asbury #6530** FR | Asbury || Charles Town
110 W North St, Charles Town, WV 25414-1524
churchoffice@myasburychurch.org C. (304) 725-5513
- Asbury #1360** AN | Asbury || Jessup
10420 Guilford Rd, Jessup, MD 20794-9118
asburyjessupchurch@verizon.net C. (301) 490-9295
- Asbury #6180** FR | Asbury || Frederick
101 W All Saints St, Frederick, MD 21701-5519
asburyumcfind1@verizon.net C. (301) 663-9380
- Asbury #5315** CH | Asbury || Hagerstown
PO Box 1009, Hagerstown, MD 21740-4811
155 Jonathan St sharongibson_1@msn.com C. (301) 791-0498
- Asbury #8130** WE | Asbury/Zion Wesley || Waldorf
4004 Accokeek Rd, Brandywine, MD 20613-6100
asburyumcbrandywine@gmail.com C. (301) 372-8891
- Asbury #9265** CM | South Damascus || Damascus
17540 Black Rock Rd, Germantown, MD 20874-2227
AsburyGermantown@gmail.com C. (301) 540-2347
- Asbury #6700** FR | Asbury || Shepherdstown
4257 Kearneysville Pike, Shepherdstown, WV 25443-3728
info@4pillarchurch.org C. (304) 876-3112
- Asbury Town Neck #1490** AN | Asbury Town Neck || Severna Park
429 Asbury Dr, Severna Park, MD 21146-1373
asburytownneck@gmail.com C. (410) 647-3461

- Asbury-Broadneck #1115** AN | Asbury-Broadneck || Annapolis
657 Broadneck Rd, Annapolis, MD 21409-5505 C. (410) 757-2995
asburybroadneck1@aol.com
- Ashton #9110** CM | Ashton || Ashton
17314 New Hampshire Ave, Ashton, MD 20861-9706 C. (301) 774-7100
ashtonumchurch@gmail.com
- Ayres Chapel #2520** BS | Jarrettsville-Ayers || Jarrettsville
3046 Ayres Chapel Rd, White Hall, MD 21161-9677 C. (410) 692-9222
pastornickbufano@gmail.com
- Back River #2420** BM | Back River || Essex
544 Back River Neck Rd, Essex, MD 21221-4604 C. (410) 686-4195
office@backriverumc.com
- Baldwin Memorial #1420** AN | Baldwin Memorial || Millersville
921A Generals Hwy, Millersville, MD 21108-2124 C. (410) 923-1166
bmumcoffice@yahoo.com
- Barton #5110** CH | Barton/Westernport || Barton
18917 Legislative Road, Barton, MD 21521 C. (301) 463-2315
bartonUMC@gmail.com
- Bedington #6520** FR | Bedington || Bedington
580 Bedington Rd, Martinsburg, WV 25404-6509 C. (304) 274-2011
Bedingtonumc@frontier.com
- Beechfield #3150** BM | Beechfield || Baltimore
541 S Beechfield Ave, Baltimore, MD 21229-4325 C. (410) 644-7640
pastorholmes@comcast.net
- Bel Air #2340** BS | Bel Air || Bel Air
21 Linwood Ave, Bel Air, MD 21014-3914 C. (410) 838-5181
ciampaglot@baumc.com
- Bells #8145** GW | Bells || Camp Springs
6016 Allentown Rd, Camp Springs, MD 20746-4550 C. (301) 899-7521
chap6016@gmail.com
- Benevola #6115** CH | Benevola || Boonsboro
19925 Benevola Church Rd, Boonsboro, MD 21713-1701 C. (301) 791-3576
benevolachurch@myactv.net
- Bentley Springs #3410** BS | Cedar Grove-Stablers-Bentley Sp || Parkton
419 Bentley Rd, Parkton, MD 21120-9092 C. (410) 357-5153
andfred@msn.com
- Berkeley Place #6645** FR | Berkeley Pl.-Friendship || Martinsburg
133 Spruce St, Martinsburg, WV 25401-4234 C. (304) 754-7891
readsp27@gmail.com

- Bethany #4235** CM | Bethany || Ellicott City
2875 Bethany Ln, Ellicott City, MD 21042-2213
bettina@bethanyum.org C. (410) 465-2919
- Bethel #6515** FR | Bethel || Bakerton
PO Box 236, Bakerton, WV 25410-0236
gvancamp@frontiernet.net C. (304) 876-3467
- Bethel #5135** CH | Bethel || Chewsville
21006 Twin Springs Dr, Smithsburg, MD 21783-1636
bethel.church@myactv.net C. (301) 733-8387
- Bethel #6345** CH | Rohrerstown || Rohrerstown
PO Box B, Rohrerstown, MD 21779-0080
4300 Main Street
dorisonner@yahoo.com C. (301) 432-8885
- Bethel #8480** WE | Bethel || Upper Marlboro
16101 Swanson Rd, Upper Marlboro, MD 20774-9066
bethelum@verizon.net C. (301) 627-4515
- Bethesda #8515** WE | Bethesda || Valley Lee
PO Box 204, Valley Lee, MD 20692-0204
19309 Saint Georges Church Rd
bumc01-01@verizon.net C. (301) 994-9416
- Bethesda #9185** CM | Bethesda || Damascus
11901 Bethesda Church Rd, Damascus, MD 20872-1540
BethesdaBlessings@verizon.net C. (301) 253-3222
- Bethesda #6720** FR | Shenandoah || Shenandoah Junction
3415 Kearneysville Pike, Shepherdstown, WV 25443-3668
phinzman3415@comcast.net C. (304) 876-6272
- Bethesda #4445** FR | Bethesda || Sykesville
328 Klee Mill Rd, Sykesville, MD 21784-9242
emthayil@verizon.net C. (410) 795-7677
- Bethesda #3145** BM | Bethesda || Baltimore
6300 Harford Rd, Baltimore, MD 21214-1315
bethesdaumc@cavtel.net C. (410) 426-3211
- Bethesda #9122** GW | Bethesda || Bethesda
8300 Old Georgetown Rd, Bethesda, MD 20814-1416
bethesdaumc@washmorefeet.org C. (301) 652-2990
- Bixlers #4530** BS | Bixlers-Millers || Manchester
3282 Charmil Dr, Manchester, MD 21102-1918
tharford755@gmail.com C. (410) 857-1121
- Blairton #6650** FR | Blairton || Martinsburg
71 Upper Rd, PO Box 1365, Martinsburg, WV 25402-1365
garyandbarbieg@frontier.com C. (304) 754-5533

- Bolivar #6560** FR | Bolivar/Engle || Harpers Ferry
 PO Box 205, Harpers Ferry, WV 25425-6322 C. (304) 535-1375
 1215 W Washington St srtryon@yahoo.com
- Boring #4625** BS | Boring-Piney Grove-Mt. Gilead || Boring
 14819 Old Hanover Road, Upperco, MD 21155 C. (410) 688-9992
 ministryaccount23@yahoo.com
- Bosley #3490** BS | Bosley-West Liberty || Sparks
 14800 Thornton Mill Rd, Sparks, MD 21152-9625 C. (410) 771-4944
 kathleencheyney@aol.com
- Bowie #8120** WE | Bowie || Bowie
 13009 6th St, Bowie, MD 20720-3614 C. (301) 464-8383
 kclark3236@aol.com
- Bradbury Heights #7120** GW | McKendree-Simms-Brookland || DC
 4323 Bowen Rd SE, Washington, DC 20019-5613 C. (202) 583-1244
 bradburyumchurch@gmail.com
- Brandenburg #4580** FR | Brandenburg || Woodbine
 6050 Old Washington Rd, Sykesville, MD 21784-8626 C. (410) 549-7822
 jdbragsr@comcast.net
- Brighter Day #7625** GW | Brighter Day || DC
 421 Alabama Ave SE, Washington, DC 20032-1517 C. (202) 889-3660
 churchoffice@bdmdc.org
- Brightwood Park #7125** GW | Brightwood Park || DC
 744 Jefferson St NW, Washington, DC 20011-7720 C. (202) 291-2763
 Lawdad513@aol.com
- Brook Hill #6185** FR | Brook Hill || Frederick
 8946 Indian Springs Rd, Frederick, MD 21702-2334 C. (301) 662-1727
 brookhill@bhunc.org
- Brookfield #8370** WE | Brookfield Immanuel || Brandywine
 17400 Aquasco Rd, Brandywine, MD 20613-4212 C. (240) 681-3532
 johnwarren@att.net
- Brooklyn Community #2142** BM | Brooklyn Area || Baltimore
 110 Townsend Ave, Baltimore, MD 21225-3052 C. (410) 789-3688
 thebrownwhales@yahoo.com
- Brooks #8460** WE | Brooks || St Leonard
 5550 Mackall Rd, Saint Leonard, MD 20685-2388 C. (410) 586-3972
 brookschurch@comcast.net
- Buckeystown Rt 85 #6150** FR | Buckeystown (Rt 85) || Buckeystown
 PO Box 399, Buckeystown, MD 21717-0399 C. (301) 874-2313
 3440 Buckeystown Pike rice.charles@live.com

- Buckeystown Rt.80 #6145** FR | Buckeystown (Rt 80) || Buckeystown
6923 Michael's Mills RD, Buckeystown, MD 21717 C. (301) 874-3930
- Bunker Hill #6525** FR | Bunkerhill || Bunker Hill
PO Box 327, Bunker Hill, WV 25413-2589 C. (304) 229-8508
9863 Winchester Ave bhumchurch@gmail.com
- Butlers Chapel #6590** FR | Butlers Chapel || Martinsburg
29 Butlers Chapel Rd, Martinsburg, WV 25403-0983 C. (304) 754-3285
fcummings@frontier.com
- Cabin John #9160** GW | Cabin John || Cabin John
7703 MacArthur Blvd, Cabin John, MD 20818-1702 C. (301) 229-8233
ekhii2000@yahoo.com
- Calvary #1120** AN | Calvary || Annapolis
301 Rowe Blvd, Annapolis, MD 21401-1602 C. (410) 268-1776
office@calumc.org
- Calvary #4260** FR | Calvary || Gamber
3939 Gamber Rd, Finksburg, MD 21048-2516 C. (410) 795-9343
office@calvaryumcgamber.org
- Calvary #6285** CM | Calvary || Mt Airy
403 S Main St, Mount Airy, MD 21771-5346 C. (301) 829-0358
church@calvary-mtairy.org
- Calvary #6190** FR | Calvary || Frederick
131 W 2nd St, Frederick, MD 21701-5328 C. (301) 662-1464
office@calvaryumc.org
- Calvary #6655** FR | Calvary || Martinsburg
220 W Burke St, Martinsburg, WV 25401-3322 C. (304) 267-4542
calvaryum@comcast.net
- Calvary #5580** CH | Calvary || Great Cacapon
PO Box 217, Great Cacapon, WV 25422-0217 C. (304) 258-3455
5137 Central Ave calvary5580@frontier.com
- Calvary #5620** CH | Calvary || Ridgeley
PO Box 354, Ridgeley, WV 26753-0354 C. (304) 738-8940
28 Knobley St cumcridgeley@atlanticbbs.net
- Calvary #8520** WE | Calvary || Waldorf
3235 Leonardtown Rd, Waldorf, MD 20601-3614 C. (301) 645-5247
office@calvumc.org
- Camp Chapel #2530** BS | Camp Chapel || Perry Hall
5000 E Joppa Rd, Perry Hall, MD 21128-9314 C. (410) 256-5561
newsletter@campchapel.org

- Camp Hill-Wesley #6565** FR | Camp Hill-Wesley || Harpers Ferry
 PO Box 1, Harpers Ferry, WV 25425-0001 C. (304) 535-6882
645 W Washington St Cindi1375@aol.com
- Cape St Claire #1125** AN | Cape St Claire || Annapolis
 855 Chestnut Tree Dr, Annapolis, MD 21409 C. (410) 757-4896
 office@capeumc.org
- Capitol Hill #7135** GW | Capitol Hill || DC
 421 Seward Sq SE, Washington, DC 20003 C. (202) 546-1000
 office@chumc.net
- Carlos #5130** CH | Eckhart || Eckhart Mines
 PO Box 444, Frostburg, MD 21532-0444 C. (301) 689-9585
12401 Carlos Rd SW harpold8736@comcast.net
- Carroll-Western #8425** WE | Carroll-Western || Prince Frederick
 2325 Adelina Rd, Prince Frederick, MD 20678-3723 C. (410) 535-2210
 cwumc1@gmail.com
- Carters #1270** AN | Chews Memorial/Carters || Owensville
 6715 Old Solomons Island Road, Tracys Landing, MD 20779 C. (301) 855-2500
 cartersumc@aol.com
- Catalpa #5380** CH | Sideling Hill || Little Orleans
 PO Box 165, Hancock, MD 21750-0165 C. (304) 443-5920
12314 Willow Rd catalpapineyplainsumc@gmail.com
- Catoctin #6355** FR | Catoctin || Thurmont
 7009 Kellys Store Rd, Thurmont, MD 21788-3025 C. (301) 271-3885
 kelkelbelle@hotmail.com
- Catonsville #4180** BM | Catonsville || Catonsville
 6 Melvin Ave, Catonsville, MD 21228-4424 C. (410) 747-1886
 Cumc21228@verizon.net
- Cecil Memorial #1130** AN | Cecil Memorial-Mt. Calvary || Annapolis
 15 Parole St, Annapolis, MD 21401-3916 C. (410) 266-5651
 cecilmemorialumc@yahoo.com
- Cedar Grove #3415** BS | Cedar Grove-Stablers-Bentley Sp || Parkton
 2015 Mount Carmel Rd, Parkton, MD 21120-9792 C. (410) 357-0252
 andfred@msn.com
- Cedar Grove-Oakland #1215** AN | Cedar Grove-Oakland || Deale
 5965 Deale Churchton Rd, Deale, MD 20751-9730 C. (410) 867-7417
 pastor@cgumc.org
- Centenary #1515** AN | Centenary || Shady Side
 6248 Shady Side Rd, Shady Side, MD 20764-9685 C. (410) 867-2048
 pastor@centenary-umc.com

- Centenary #5185**
14501 Bedford Rd NE, Cumberland, MD 21502-5201
marjoriehurder@gmail.com
CH | Wesley || Cumberland
C. (601) 310-9922
- Centenary #7615**
PO Box FL 39, Flatts FL Bx, Bermuda
dickstetler@dickstetler.com
GW | Centenary || Bermuda
C. (441) 292-0742
- Centennial Memorial #6210**
8 W 2nd St, Frederick, MD 21701-5327
lintondebra@gmail.com
FR | Centennial Memorial || Frederick
C. (301) 663-5273
- Central #5150**
15 S George St, Cumberland, MD 21502-3049
centralumc@atlanticbbn.net
CH | Central || Cumberland
C. (301) 724-4080
- Centre #2445**
2409 Rocks Rd, Forest Hill, MD 21050-1625
centreumc@gmail.com
BS | Centre || Forest Hill
C. (410) 838-4207
- Centre Street #5155**
217 N Centre St, Cumberland, MD 21502-2227
centrestreetumc@yahoo.com
CH | Centre Street | Cumberland
C. (301) 722-5370
- Chase #2362**
6601 Ebenezer Rd, Baltimore, MD 21220-1217
chaseumc6601@gmail.com
BM | Chase || Middle River
C. (410) 335-2172
- Cheltenham #8155**
11111 Crain Hwy, Cheltenham, MD 20623-1100
cheltenhamumc@comcast.net
WE | Cheltenham || Cheltenham
C. (301) 782-4260
- Cherry Hill #2155**
PO Box 19811, Baltimore, MD 21225-0311
3225 Round Rd
BM | Cherry Hill || Baltimore
C. (410) 355-0022
cherryhillumc@gmail.com
- Cherry Run #5630**
3165 Householder Rd, Hedgesville, WV 25427
sleepycrkchrugumc@gmail.com
CH | Sleepy Creek || Berkeley Springs
C. (304) 258-2108
- Chesaco #2545**
901 Chesaco Ave, Baltimore, MD 21237-2736
georgeweitzel@gmail.com
BS | Chesaco Charge || Rosedale
C. (410) 687-0250
- Chestnut Hill #6570**
1523 Hostler Rd, Harpers Ferry, WV 25425
bxrowley@gmail.com
FR | Jefferson || Millville
C. (703) 626-4978
- Cheverly #7325**
2801 Cheverly Ave, Cheverly, MD 20785-3125
cheverly@cheverlyumc.org
GW | Cheverly || Cheverly
C. (301) 773-1314

- Chevy Chase #9165** GW | Chevy Chase || Chevy Chase
7001 Connecticut Ave, Chevy Chase, MD 20815-4935 C. (301) 652-8700
office@chevychaseumc.org
- Chews Memorial #1438** AN | Chews Memorial/Carters || Owensville
492 Owensville Rd, Harwood, MD 20776-9487 C. (410) 798-1638
chewsumc@yahoo.com
- Chicamuxen #8260** WE | Chicamuxen || Chicamuxen
PO Box 2338, La Plata, MD 20646-2338 C. (301) 743-3926
6255 Chicamuxen Rd jackie.bowie@comcast.net
- Christ #8115** WE | New Hope Fellowship || Upper Marlboro
22919 Christ Church Rd, Aquasco, MD 20608-9784 C. (301) 888-1316
christumcaquasco@gmail.com
- Christ #7140** GW | Christ || DC
900 4th St SW, Washington, DC 20024-4434 C. (202) 554-9117
christumcdc@gmail.com
- Christ #5160** CH | Christ || Cumberland
336 Race St, Cumberland, MD 21502-4138 C. (301) 777-1561
cumc@atlanticbbn.net
- Christ #2160** BM | Christ || Baltimore
2005 E Chase St, Baltimore, MD 21213-3325 C. (410) 732-5600
cumchurch@verizon.net
- Christ #7350** CM | Christ || Columbia
7246 Cradlerock Way, Columbia, MD 21045-5054 C. (410) 381-6329
admin@cumcobic.org
- Christ Church of Baltimore County #3285** BM | Christ Church of Balt. Co. || Baltimore
2833 Florida Ave, Baltimore, MD 21227-3637 C. (410) 789-9058
recycle815@aol.com
- Christ Church of the Deaf #3115** BM | Christ Deaf/Magothy Deaf || Baltimore
1040 S Beechfield Ave, Baltimore, MD 21229 C. (410) 242-6303
pastorsandi.johnson@gmail.com
- Church of The Redeemer #7475** GW | Church of Redeemer || Temple Hills
1901 Iverson St, Temple Hills, MD 20748-5609 C. (301) 894-8622
umcredeemer@verizon.net
- Clarks Chapel #2365** BS | Harford || Bel Air
2001 Kalmia Rd, Bel Air, MD 21015-1017 C. (410) 838-5543
thea.becton@gmail.com
- Clarksburg #9175** CM | Hyattstown-Clarksburg || Hyattstown
23425 Spire St, Clarksburg, MD 20871-9036 C. (301) 972-2203
revdwhodsdon@verizon.net

- Clinton #8170** WE | Clinton || Clinton
10700 Brandywine rd, Clinton, MD 20735
cumcmd@verizon.net C. (301) 868-1281
- Clynmalira #3450** BS | Clynmalira || Phoenix
2920 Stockton Rd, Phoenix, MD 21131-1125
Pastor@Clynmalira.org C. (410) 472-4107
- Cokesbury #2125** BS | Cokesbury || Abington
PO Box 85, Abingdon, MD 21009-1225
1304 Abingdon Rd pastorlewis06@aol.com C. (410) 676-6295
- Colesville #9450** GW | Colesville || Silver Spring
52 Randolph Rd, Silver Spring, MD 20904-1200
churchoffice@cumc.org C. (301) 384-1941
- College Park #7335** GW | College Park-Mowatt. || College Park
9601 Rhode Island Ave, College Park, MD 20740-1650
cpumchurchlady@yahoo.com C. (301) 345-1010
- College Park Hispanic Initiative #7396** GW | College Park-Mowatt. || College Park
9601 Rhode Island Ave, College Park, MD 20740-1650
misionnuevavida365@gmail.com C. (301) 345-1010
- Community #7410** AN | First/Community || Laurel
300 Brock Bridge Rd, Laurel, MD 20724-2414
communityumpastor@gmail.com C. (301) 725-4918
- Community #7145** GW | Community || DC
1525 Levis St NE, Washington, DC 20002-2912
rrobinson@communityumchurch.org C. (202) 399-7343
- Community #1440** AN | Faith Community || Pasadena
8680 Fort Smallwood Rd, Pasadena, MD 21122-2403
communityumc2@verizon.net C. (410) 255-1506
- Community #1180** AN | Community || Crofton
1690 Riedel Rd, Crofton, MD 21114-1631
scardwell@cumc.net C. (410) 721-9129
- Community of Faith #9270** CM | Community of Faith || Clarksburg
22420 Frederick Rd, Clarksburg, MD 20871-9452
kingsbznes@aol.com C. (301) 972-5520
- Community With A Cause #8295** WE | Community with a Cause || Lexington Park
PO Box 310, Lexington Park, MD 20653-0310
pastor@community-umchurch.com C. (240) 434-5358
- Concord-St. Andrews #9130** GW | Concord-Saint Andrews || Bethesda
5910 Goldsboro Rd, Bethesda, MD 20817-6034
csaumc@gmail.com C. (301) 229-3383

- Coopers #8175** WE | Cooper's || Dunkirk
 PO Box 148, Dunkirk, MD 20754-0148 C. (410) 257-2511
 9370 *Southern Maryland Blvd* cooperschurch@yahoo.com
- Corkran Memorial #7480** WE | Corkran Memorial || Temple Hills
 5200 Temple Hill Rd, Temple Hills, MD 20748-3524 C. (301) 894-5577
 corkranmemorialchurch@gmail.com
- Covenant #9235** CM | Covenant || Gaithersburg
 20301 Pleasant Ridge Dr, Montgomery Village, MD 20886-4015 C. (301) 926-8920
 office@covenant-umc.org
- Cowenton #2570** BM | Cowenton-Piney Grove || Baltimore
 10838 Red Lion Rd, White Marsh, MD 21162-1702 C. (410) 335-3343
 cpkumar222@gmail.com
- Cranberry #2540** BS | Presbury-Cranberry || Edgewood
 PO Box 78, Perryman, MD 21130-0078 C. (410) 273-6979
 1632 *Perryman Rd* pastortiffanyp@gmail.com
- Cresaptown #5140** CH | Cresaptown || Cresaptown
 PO Box 5206, Cresaptown, MD 21502-5611 C. (301) 729-0052
 14805 *McMullen Hwy SW* pastor@cresapumc.org
- Daisy #9490** CM | Daisy || Woodbine
 PO Box 146, Lisbon, MD 21765-0146 C. (410) 489-2400
 Daisybine146@outlook.com
- Damascus #9190** CM | Damascus || Damascus
 9700 New Church St, Damascus, MD 20872-2014 C. (301) 253-0022
 office@damascusumc.org
- Darkesville #6545** FR | Darkesville || Inwood
 PO Box 746, Inwood, WV 25428-0746 C. (304) 229-2406
 6705 *Winchester Ave* darkesville@gmail.com
- Darlington #2375** BS | Dublin-Darlington || Street
 2117 Shuresville Rd, Darlington, MD 21034-1512 C. (410) 457-4145
 lindayarrow.church@gmail.com
- Davidsonville #1190** AN | Davidsonville || Davidsonville
 819 W Central Ave, Davidsonville, MD 21035-2318 C. (410) 798-5511
 dumcoffice@dumc.net
- Davis Memorial #5165** CH | Davis Memorial || Cumberland
 14300 Uhl Hwy SE, Cumberland, MD 21502-8442 C. (301) 724-3896
 davismemorialumc@atlanticbb.net
- Dawson #5440** CH | Rawlings/Dawson || Rawlings
 22515 McMullen Hwy SW, Rawlings, MD 21557-2432 C. (301) 786-4652
 dawsonchurch7@gmail.com

- Deer Creek #2450** BS | Deer Creek || Forest Hill
2729 Chestnut Hill Rd, Forest Hill, MD 21050-1712
deercreekcharge@gmail.com C. (410) 638-7856
- Deer Park #4535** FR | Deer Park || Westminster
2205 Sykesville Rd, Westminster, MD 21157-7613
csaylor@dpumc.net C. (410) 848-2313
- Deer Park #4415** BS | Deer Park || Upperco
6107 Deer Park Rd, Reisterstown, MD 21136-5900
umcdeerpark@comcast.net C. (410) 833-5123
- Deerfield #6260** FR | Deerfield || Frederick
16405 Foxville Deerfield Rd, Sabillasville, MD 21780-9020
rwnd@comcast.net C. (301) 241-3036
- Delmont #1475** AN | Delmont/Severn || Severn
1219 Delmont Rd, Severn, MD 21144-1904
delmontspastor@gmail.com C. (443) 278-6341
- Dickerson #9225** CM | Dickerson-Forest Grove || Dickerson
20341 Dickerson Church Road, Dickerson, MD 20842
puri315@hotmail.com C. (301) 349-5416
- Dorsey Emmanuel #1220** AN | Dorsey-Emmanuel/Wesley Chl || Elkridge
6951 Dorsey Rd, Elkridge, MD 21075-6210
pastor@wesleychapelumcjessup.org C. (410) 796-8598
- Doubs-Epworth #6160** FR | Greater Brunswick || Brunswick
5131 Doubs Rd, Adamstown, MD 21710-8920
pastorkatiebishop@yahoo.com C. (301) 810-5430
- Douglas Memorial #7155** GW | Douglas Memorial || DC
800 11th St NE, Washington, DC 20002-3740
douglassmemorial@gmail.com C. (202) 397-1562
- Dublin #2550** BS | Dublin-Darlington || Street
1528 Whiteford Rd, Street, MD 21154-1930
lindayarrow.church@gmail.com C. (410) 457-8003
- Dumbarton #7160** GW | Dumbarton || DC
3133 Dumbarton St NW, Washington, DC 20007-3309
dumbartonpastor@yahoo.com C. (202) 333-7212
- Dundalk #2380** BM | Dundalk-Gracelan || Baltimore
6903 Mornington Rd, Baltimore, MD 21222-5149
dundalkumc@verizon.net C. (410) 284-4818
- Eastern #2175** BM | Eastern || Baltimore
5315 Harford Rd, Baltimore, MD 21214-2255
darcia.smith@comcast.net C. (410) 752-8524

- Eastern #8330** WE | Lusby || Lusby
 PO Box 535, Lusby, MD 20657-0535 C. (410) 326-2699
975 Eastern Church Rd Lusbycharge@gmail.com
- Eastport #1135** AN | Eastport || Annapolis
 926 Bay Ridge Ave, Annapolis, MD 21403-3033 C. (410) 263-5490
 eastportumc@verizon.net
- Ebenezer #4575** CM | Ebenezer || Winfield
 4901 Woodbine Rd, Sykesville, MD 21784-9348 C. (410) 795-6136
 eumcwinfield@gmail.com
- Ebenezer #2430** BS | Ebenezer-William Watters || Fallston
 3345 Charles St, Fallston, MD 21047-1031 C. (410) 692-2211
 kfizer@minister.com
- Ebenezer #7165** GW | Ebenezer || DC
 400 D St SE, Washington, DC 20003-2053 C. (202) 544-1415
 Ebenezerumc1@verizon.net
- Ebenezer #8285** WE | Ebenezer || Lanham
 4912 Whitfield Chapel Rd, Lanham, MD 20706-4220 C. (301) 577-0770
 church896@verizon.net
- Ebenezer #6230** CM | Ebenezer || Ijamsville
 4010 Ijamsville Rd, Ijamsville, MD 21754-9516 C. (301) 874-3007
 masterpastor@comcast.net
- Eckhart #5255** CH | Eckhart || Eckhart Mines
 PO Box 44, Frostburg, MD 21532-0044 C. (301) 689-9585
17031 Porter Road SW harpold8736@comcast.net
- Eden Korean #2180** BM | Eden Korean || Baltimore
 56 Stevenson Ln, Baltimore, MD 21212-1206 C. (410) 889-8033
 yshinpastor@gmail.com
- Edgewater #1235** AN | Edgewater || Edgewater
 2764 Solomons Island Rd, Edgewater, MD 21037-1211 C. (410) 974-4410
 gerald@kurtsnyder.net
- Edgewood #3365** BS | Lutherville || Lutherville
 1434 Bellona Ave, Lutherville, MD 21093-5451 C. (410) 821-0850
 deborah.givens@morgan.edu
- Elderslie-St Andrews #4120** BM | Elderslie-St Andrews/Govan || Baltimore
 5601 Pimlico Rd, Baltimore, MD 21209-4313 C. (410) 664-3392
 eldersliestandrews@verizon.net
- Ellerslie #5265** CH | Creek Run || Ellerslie / Mt. Savage
 PO Box 358, Ellerslie, MD 21529-0358 C. (301) 724-4929
14305 Temple St Ellerslie5265@gmail.com

| | |
|--|---|
| Ellicott City Korean Mission #4236 8971 Chapel Ave, Ellicott City, MD 21043 dduru77@hotmail.com | CM Ellicott City Korean Ellicott City C. (410) 979-0691 |
| Emanuel #4630 6517 Frederick Rd, Catonsville, MD 21228-3528 emanuelumc@verizon.net | BM Emanuel Catonsville C. (410) 747-0702 |
| Emmanuel #5177 24 Humbird St, Cumberland, MD 21502-4716 Emmanuelumcumberland@gmail.com | CH Emmanuel Cumberland C. (301) 722-8101 |
| Emmanuel #5320 802 Summit Ave, Hagerstown, MD 21740-6332 eumc.office@verizon.net | CH Emmanuel Hagerstown C. (301) 733-4720 |
| Emmanuel #7310 11416 Cedar Ln, Beltsville, MD 20705-2609 office@eumcbeltsville.com | WE Emmanuel Beltsville C. (301) 937-7114 |
| Emmanuel #7440 10755 Scaggsville Rd, Laurel, MD 20723-1223 office@eumclaurel.org | GW Emmanuel Scaggsville C. (301) 725-5200 |
| Emmanuel #8240 1250 Emmanuel Church Rd, Huntingtown, MD 20639-9214 emanuelumc@comcast.net | WE Emmanuel Huntingtown C. (410) 535-3177 |
| Emmarts #4610 7100 Dogwood Rd, Baltimore, MD 21244-1801 emmartsunc@verizon.net | BM Emmarts Woodlawn C. (410) 944-1131 |
| Emory #4245 3799 Church Rd, Ellicott City, MD 21043-4501 smoore4433@aol.com | CM Emory Ellicott City C. (410) 465-6162 |
| Emory #4420 1600 Emory Rd, Upperco, MD 21155-9774 churchoffice@emoryunitedmethodist.org | BS Emory Upperco C. (410) 429-6008 |
| Emory #2555 PO Box 94, Street, MD 21154-0094 (911 Cherry Hill Rd)pastor@emorychurch.org | BS Emory Street C. (410) 452-5220 |
| Emory #7175 6100 Georgia Ave NW, Washington, DC 20011-5110 admin@emoryfellowship.org | GW Emory DC C. (202) 723-3130 |
| Emory Grove #9240 8200 Emory Grove Rd, Gaithersburg, MD 20877-3739 Admin@emorygroveumc.com | CM Emory Grove Gaithersburg C. (301) 963-3434 |

- Engle #6575** FR | Bolivar/Engle || Harpers Ferry
PO Box 1, Harpers Ferry, WV 25425-0001 C. (304) 535-6882
(Engle Switch Road)srtryon@yahoo.com
- Epworth #9245** CM | Epworth || Gaithersburg
9008 Rosemont Dr, Gaithersburg, MD 20877-1519 C. (301) 926-0424
jennifer.fenner@eumc-md.org
- Epworth #3290** BS | Epworth || Cockeysville
600 Warren Rd, Cockeysville, MD 21030-1754 C. (410) 667-6054
office@epworthalive.com
- Epworth Chapel #4170** BM | Epworth Chapel || Baltimore
3317 Saint Lukes Ln, Baltimore, MD 21207-5703 C. (410) 944-1070
epworthchapel@aol.com
- Essex #2425** BM | Essex || Essex
524 Maryland Ave, Essex, MD 21221-6734 C. (410) 686-2867
essexUMC@gmail.com
- Fairhaven #9250** CM | Fairhaven || Gaithersburg
12801 Darnestown Rd, Gaithersburg, MD 20878-3519 C. (301) 330-5433
fairhavenumc@gmail.com
- Fairview #4345** CM | Fairview || Taylorsville
3325 Old Liberty Road, New Windsor, MD 21776 C. (443) 671-6152
fieldcourt@yahoo.com
- Fairview #3455** BS | Timonium-Fairview || Timonium
13916 Jarrettsville Pike, Phoenix, MD 21131-2040 C. (410) 666-8288
vritenour@hotmail.com
- Fairview Avenue #5180** CH | Melvin-Fairview Ave || Cumberland
640 Fairview Ave, Cumberland, MD 21502-1518 C. (301) 722-3300
dgtaylor@atlanticbb.net
- Faith #8110** WE | Faith || Accokeek
15769 Livingston Rd, Accokeek, MD 20607-3315 C. (301) 292-6104
treasurer@faithumc-accokeek.org
- Faith #1445** AN | Faith Community || Pasadena
905 Duvall Hwy, Pasadena, MD 21122-1808 C. (410) 437-8515
revjet@verizon.net
- Faith #9410** GW | Faith || Rockville
6810 Montrose Rd, Rockville, MD 20852-4210 C. (301) 881-1881
jspencer@faithworkshere.com
- Faith Community #2192** BM | Faith Community || Baltimore
5315 Harford Rd, Baltimore, MD 21214-2255 C. (410) 426-8177
faith_community@verizon.net

- FaithPoint #6382** CM | Faithpoint || Urbana
Urbana Middle School, Ijamsville, MD 21754-9404
3511 Pontius Ct C. (301) 363-8165
office@faithpointum.org
- Falls Road #3510** BS | Parkton || Parkton-Sparks
15335 Falls Rd, Sparks, MD 21152-9592 C. (410) 472-3158
jdzcody@aol.com
- Fallston #2435** BS | Fallston Church || Fallston
1509 Fallston Rd, Fallston, MD 21047-1624 C. (410) 877-7255
fallstonumc@fallstonumc.org
- Ferndale #1268** AN | Ferndale || Ferndale
117 Ferndale Rd, Glen Burnie, MD 21061-2626 C. (410) 761-2880
officefumc@verizon.net
- First #7415** AN | First/Community || Laurel
424 Main St, Laurel, MD 20707-4116 C. (301) 725-3093
office@fumcl.org
- First #7385** GW | First || Hyattsville
6201 Belcrest Rd, Hyattsville, MD 20782-2913 C. (301) 927-6133
church@fumchy.org
- First #5515** CH | First || Berkeley Springs
49 S Green St, Berkeley Springs, WV 25411-1638 C. (304) 258-2766
firstumc3@frontier.com
- First #5390** CH | George's Creek || Midland
14 Church St, Lonaconing, MD 21539-1111 C. (202) 304-9328
lonaconingumc@gmail.com
- First Saints Community Church #8540** WE | First Saints Community || Leonardtown
PO Box 95, Leonardtown, MD 20650-0095 C. (301) 475-7200
25550 Point Lookout Rd ingrid@firstsaints.org
- Flint Hill #6380** CM | Ijamsville / Flint Hill || Ijamsville
2732 Park Mills Rd, Adamstown, MD 21710-9103 C. (443) 994-9505
ijamsvilleflinthill@gmail.com
- Flintstone #5270** CH | Flintstone || Flintstone
PO Box 2, Flintstone, MD 21530-0002 C. (301) 478-2369
21690 National Pike NE flintstoneumcharge@verizon.net
- Floherville #4230** CM | Floherville || Sykesville
13122 Dairymaid Dr, Germantown, MD 20874-2311 C. (410) 795-3919
revkeystone@hotmail.com
- Forest Grove #9230** CM | Dickerson-Forest Grove || Dickerson
PO Box 66, Dickerson, MD 20842-0066 C. (301) 349-5416
6327 Dickerson Rd puri315@hotmail.com

- Forest Memorial #8190** GW | Forest Memorial || Forestville
3111 Forestville Rd, Forestville, MD 20747-4405 C. (301) 736-4115
office@forestmemorialumc.org
- Fork #3320** BS | Fork - Waugh || Fork
12800 Fork Rd, Fork, MD 21051-9728 C. (410) 592-8303
Fork_Waughumc@verizon.net
- Foundry #7180** GW | Foundry || DC
1500 16th St NW, Washington, DC 20036-1402 C. (202) 332-4010
foundryumc@foundryumc.org
- Fowler #1140** AN | Mt. Zion-Fowler || Annapolis
816 Bestgate Rd, Annapolis, MD 21401-3033 C. (410) 224-2149
Tbelt2047@msn.com
- Frames Memorial #3460** BS | Texas || Cockeysville
303 Warren Rd, Cockeysville, MD 21030-2704 C. (410) 667-8745
pastorpapp@aol.com
- Francis Asbury National Korean #9427** GW | Francis Asbury Ntl Korean || Rockville
2181 Baltimore Rd, Rockville, MD 20851-1230 C. (301) 309-6856
nationalkumc@hotmail.com
- Franklin #1175** AN | Mt. Zion/Franklin || Lothian
5345 Deale Churchton Rd, Churchton, MD 20733-9626 C. (410) 867-3521
franklumc@yahoo.com
- Franklin P Nash #7185** GW | McKendree-Simms-Brookland || DC
2001 Lincoln Rd NE, Washington, DC 20002-1381 C. (202) 269-0572
fpnashum2@gmail.com
- Friendship #9210** CM | Friendship || Damascus
27701 Ridge Rd, Damascus, MD 20872-2423 C. (301) 253-3411
tnewms5@gmail.com
- Friendship #6660** FR | Berkeley Pl.-Friendship || Martinsburg
166 Locust Grove Rd, Hedgesville, WV 25427-3072 C. (304) 754-7891
readsp27@gmail.com
- Friendship #1275** AN | Friendship || Friendship
22 W Friendship Rd, Friendship, MD 20758-3203 C. (410) 257-7133
bsuedean@friendshipmethodist.org
- Frostburg #5310** CH | Frostburg || Frostburg
48 W Main St, Frostburg, MD 21532-1642 C. (301) 689-6626
office@frostburgumc.org
- Gaither #4280** CM | Sykesville Parish || Sykesville
7701 Gaither Rd, Sykesville, MD 21784-7124 C. (410) 795-0714
admin@stpaulssykesville.org

- Galesville #1280** AN | Galesville || Galesville
4825 Church Ln, Galesville, MD 20765-3107
galesvilleumc@gmail.com C. (410) 867-3281
- Ganotown #6550** FR | Ganotown || Ganotown
1018 Winchester Ave, Martinsburg, WV 25401-1650
warnicar@comcast.net C. (304) 267-4861
- Garfield #6425** CH | Garfield / St. Paul's || Smithsburg
13628 Stottlemeyer Rd, Smithsburg, MD 21783-9220
jdbear@comcast.net C. (301) 416-0350
- Gary Memorial #4240** CM | Gary Memorial || Ellicott City
2029 Daniels Rd, Ellicott City, MD 21043-1971
karenlillipax@gmail.com C. (410) 465-7345
- Gerrardstown #6555** FR | Gerrardstown || Gerrardstown
1781 Gerrardstown Road, Gerrardstown, WV 25420
parsonumc@gmail.com C. (304) 229-2351
- Gethsemane #7320** GW | Gethsemane || Capitol Heights
910 Addison Rd S, Capitol Heights, MD 20743-4403
info@gethsemaneumc.org C. (301) 336-1219
- Glen Burnie #1320** AN | Glen Burnie || Glen Burnie
5 2nd Ave SE, Glen Burnie, MD 21061-3626
office@gbumchurch.org C. (410) 761-4381
- Glen Mar #7365** CM | Glen Mar || Ellicott City
4701 New Cut Rd, Ellicott City, MD 21043-6603
barb.julian@glenmarumc.org C. (410) 465-4995
- Glenelg #9285** CM | Glenelg || Glenelg
13900 Burntwoods Rd, Glenelg, MD 21737-9721
admin@glenelgumc.org C. (410) 489-7260
- Glenmont #9475** GW | Glenmont || Wheaton
12901 Georgia Ave, Silver Spring, MD 20906-3743
glenmontumc@verizon.net C. (301) 946-5578
- Glenn Dale #8225** WE | Glenn Dale || Glenn Dale
8500 Springfield Rd, Glenn Dale, MD 20769-9603
glennedaleumc@gmail.com C. (301) 262-2299
- Glyndon #4285** BS | Glyndon || Glyndon
4713 Butler Rd, Glyndon, MD 21071-4210
glyndonumchurch@gmail.com C. (410) 833-2033
- Good Hope Union #9455** GW | Good Hope Union || Silver Spring
14680 Good Hope Rd, Silver Spring, MD 20905-6018
SecretaryGHU@goodhopeunion.org C. (301) 879-8100

- Good Shepherd #8525** WE | Good Shepherd || Waldorf
305 Smallwood Dr, Waldorf, MD 20602-2879 C. (301) 843-6797
gsadmin@gsumc.com
- Good Shepherd #7445** GW | Good Shepherd || Silver Spring
9701 New Hampshire Ave, Silver Spring, MD 20903-2334 C. (301) 434-3331
goodshepumc@verizon.net
- Good Shepherd #3230** BM | Good Shepherd || Baltimore
3800 Roland Ave, Baltimore, MD 21211-2003 C. (410) 243-1129
HampdenPastor@gmail.com
- Goshen #9255** CM | Goshen || Gaithersburg
19615 Goshen Rd, Gaithersburg, MD 20879-1819 C. (240) 683-5530
goshen_umc@comcast.net
- Gough #3315** BS | Hereford Combined || Hereford
14200 Cuba Rd, Cockeysville, MD 21030-1214 C. (410) 771-6264
wgriffil@travelers.com
- Govans-Boundary #3165** BM | Elderslie-St Andrews/Govan || Baltimore
5210 York Rd, Baltimore, MD 21212-4257 C. (410) 435-1550
govansboundryumc@gmail.com
- Grace #3170** BM | Grace/Hampden || Baltimore
5407 N Charles St, Baltimore, MD 21210-2024 C. (410) 433-6650
office@graceunitedmethodist.org
- Grace #4310** BS | North Carroll || Hampstead
4618 Black Rock Rd, Upperco, MD 21155-9545 C. (410) 374-9400
nccpumc@gmail.com
- Grace #2110** BS | Grace || Aberdeen
110 W Bel Air Ave, Aberdeen, MD 21001-3242 C. (410) 272-0909
gracemethodistchurch@yahoo.com
- Grace #9260** CM | Grace || Gaithersburg
119 N Frederick Ave, Gaithersburg, MD 20877-2441 C. (301) 926-8688
dmlyon@graceumc.org
- Grace #8215** WE | Grace || Fort Washington
11700 Old Fort Rd, Fort Washington, MD 20744-2703 C. (301) 292-7828
gumcsecy@verizon.net
- Grace #7465** GW | Grace/Ager Road || Takoma Park
7001 New Hampshire Ave, Takoma Park, MD 20912-5816 C. (301) 891-2100
thenehemiahcharge@gmail.com
- Grace #7370** GW | Grace || Fairmount Heights
716 59th Ave, Fairmount Heights, MD 20743-6504 C. (301) 925-9408
ageofrecovery@gmail.com

- Grace #5635** CH | Sleepy Creek || Berkeley Springs
7280 River Rd, Berkeley Springs, WV 25411 C. (304) 258-2108
sleepyckchgumc@gmail.com
- Grace #5325** CH | Grace || Hagerstown
712 W Church St, Hagerstown, MD 21740-4560 C. (301) 739-1925
graceumchagerstown@gmail.com
- Grace #5410** CH | George's Creek || Midland
PO Box 15, Midland, MD 21532-0015 C. (202) 304-9328
19915 Church St SW kheerak@gmail.com
- Graceland #2210** BM | Dundalk-Gracelan || Baltimore
6714 Youngstown Ave, Baltimore, MD 21222-1025 C. (410) 633-8799
danielkutrick@comcast.net
- Greenmount #4288** BS | North Carroll || Hampstead
2001 Hanover Pike, Hampstead, MD 21074-1332 C. (410) 239-9705
nccpumc@gmail.com
- Greensburg #6665** FR | Mt Wesley-Greensburg || Martinsburg
2171 Greensburg Rd, Martinsburg, WV 25404-0364 C. (304) 261-2513
edhfhcp@gmail.com
- Greenspring #3390** BS | Lutherville || Lutherville
2730 Spring Hill Rd, Owings Mills, MD 21117-4311 C. (410) 821-0850
busterpete@comcast.net
- Greenwood #5525** CH | Morgan || Berkeley Springs
6752 Winchester Grade Rd, Berkeley Springs, WV 25411-6050 C. (304) 258-2957
morganchargewv@gmail.com
- Gwynn Oak #4130** BM | Gwynn Oak/St Lukes || Baltimore
5020 Gwynn Oak Ave, Baltimore, MD 21207-6803 C. (410) 542-1274
gwynnoakumc2@comcast.net
- Halethorpe-Relay #3120** BM | Halethorpe-Relay || Baltimore
4513 Ridge Ave, Halethorpe, MD 21227-4440 C. (410) 242-5918
hrumc1@outlook.com
- Hall #1325** AN | Hall || Glen Burnie
7780 Solley Rd, Glen Burnie, MD 21060-8310 C. (410) 360-1242
hallunitedmc@yahoo.com
- Hampden #3175** BM | Grace/Hampden || Baltimore
3449 Falls Rd, Baltimore, MD 21211-2405 C. (410) 235-0679
hampdenumc@gmail.com
- Hancock #5365** CH | Hancock || Hancock
168 W Main St # 170, Hancock, MD 21750-1432 HancockUMC@comcast.net

- Harmony #6640** FR | Harmony || Marlowe
PO Box 1510, Falling Waters, WV 25419-1510 C. (304) 274-1719
9455 Williamsport Pike terricofiehl@comcast.net
- Harwood Park #1225** AN | Harwood Park/Mt. Zion || Elkridge
6635 Highland Ave, Elkridge, MD 21075-5632 C. (410) 796-5565
RLDuncan1@aol.com
- Havre De Grace #2455** BS | Havre De Grace || Havre De Grace
101 S Union Ave, Havre de Grace, MD 21078-3111 C. (410) 939-2464
hdgumc@verizon.net
- Hedgesville #6610** FR | Hedgesville || Hedgesville
201 S Mary St, Hedgesville, WV 25427-7459 C. (304) 754-8793
humc.hedgesville@gmail.com
- Hereford #3344** BS | Hereford || Hereford
16931 York Rd, Monkton, MD 21111-1023 C. (410) 343-0660
admin@herefordumc.org
- Highland #5530** CH | Alpine || Berkeley Springs
1302 Valley Rd, Berkeley Springs, WV 25411-4801 C. (304) 258-2847
alpine.charge@gmail.com
- Hiss #3440** BM | Hiss || Baltimore
8700 Harford Rd, Baltimore, MD 21234-4608 C. (410) 668-5665
office@hisschurch.org
- Hollywood #8230** WE | Hollywood || Hollywood
24422 Mervell Dean Rd, Hollywood, MD 20636-2709 C. (301) 373-2500
office@hollywoodumcmd.org
- Holy Cross #5625** CH | Holy Cross || Ridgeley
PO Box 847, Ridgeley, WV 26753 C. (304) 738-2206
holycrossumc847@gmail.com
- Homestead #3180** BM | Homestead || Baltimore
1500 Gorsuch Ave, Baltimore, MD 21218-4909 C. (410) 243-4419
homestead2umc68@netscape.com
- Hope Memorial St Mark #1240** AN | Hope Memorial St Mark || Edgewater
3672 Muddy Creek Rd, Edgewater, MD 21037-3418 C. (410) 798-6776
hopestmarkumc@comcast.net
- Hopehill #6155** FR | Hopehill || Frederick
7647 Fingerboard Rd, Frederick, MD 21704-7634 C. (301) 874-1166
humcadmin@hopehillumc.org
- Hopewell #2460** BS | Susquehanna || Havre De Grace
3600 Level Village Rd, Havre de Grace, MD 21078-1119 C. (410) 914-5276
Hopewellelevel@gmail.com

Hopkins #9290 CM | Hopkins/Mt. Olivet || Highland
13250 Highland Rd, Highland, MD 20777-9721 C. (301) 854-2150
hopkinsumc@gmail.com

Howard Chapel-Ridgeville #9355 CM | Howard Chapel-Ridgeville || Mt Airy
1970 Long Corner Rd, Mount Airy, MD 21771-3738 C. (301) 829-2391
payers001@comcast.net

Hughes #9480 GW | Hughes || Wheaton
10700 Georgia Ave, Wheaton, MD 20902-4702 C. (301) 949-8383
Church_Office@hughesumc.org

Hughes Memorial #7190 GW | Hughes Memorial || DC
25 53rd St NE, Washington, DC 20019-6602 C. (202) 398-3411
adminasst@hughesmemorial.org

Huntingtown #8245 WE | Huntingtown Church || Huntingtown
4020 Hunting Creek Rd, Huntingtown, MD 20639-9114 C. (410) 257-3020
office.humc@comcast.net

Hunt's Memorial #3487 BS | Hunt's Memorial || Riderwood
1912 Old Court Rd, Towson, MD 21204-1849 C. (410) 339-7770
office@huntsunc.org

Hyattstown #9315 CM | Hyattstown-Clarksburg || Hyattstown
26121 Frederick Rd, Clarksburg, MD 20871-9614 C. (301) 831-1194
revdwhodsdon@verizon.net

Idlewylde #3535 BS | St John-Idlewylde || Baltimore
1000 Regester Ave, Idlewylde, MD 21239-1515 C. (410) 377-9691
carol.pazdersky@gmail.com

Ijamsville #6235 CM | Ijamsville/Flint Hill || Ijamsville
4746 Mussetter Rd, Ijamsville, MD 21754-9627 C. (443) 994-9505
ijamsvilleflinthill@gmail.com

Immanuel #8235 WE | Brookfield Immanuel || Brandywine
17400 Aquasco Rd, Brandywine, MD 20613-4212 C. (240) 681-3532
johnwarren@att.net

Indian Head #8265 WE | Indianhead || Indianhead
19 Mattingly Ave, Indian Head, MD 20640-1731 C. (301) 743-2312
IndianHeadUMC@aol.com

InspireDC #7183 GW | InspireDC || DC
1459 Columbia Road NW, Washington, DC 20009 C. (202) 660-1445
allie@inspiredc.org

Inwood #6615 FR | Inwood || Inwood
62 True Apple Way, Inwood, WV 25428 C. (304) 676-5202
pastorcharlie38@comcast.net

- Jackson Chapel #6330** FR | Jackson Chapel || Frederick
5609 Ballenger Creek Pike, Frederick, MD 21703-7009 C. (301) 694-7315
rexbowenssr@comcast.net
- Jarrettsville #2475** BS | Jarrettsville-Ayers || Jarrettsville
1733 Jarrettsville Rd, Jarrettsville, MD 21084-1523 C. (410) 692-5847
jumc@zoominternet.net
- Jefferson #6240** FR | Greater Brunswick || Brunswick
3882 Jefferson Pike, Jefferson, MD 21755-8121 C. (301) 810-5430
pastorkatiebishop@yahoo.com
- Jennings Chapel #9510** CM | Poplar Springs || Mt Airy
2601 Jennings Chapel Rd, Woodbine, MD 21797-7802 C. (410) 489-7185
poplarcharge@verizon.net
- Jerusalem-Mt Pleasant #9420** GW | Jerusalem-Mt Pleasant || Rockville
11 Wood Ln, Rockville, MD 20850-2228 C. (301) 424-0464
Jmp1umc@aol.com
- John Wesley #5330** CH | John Wesley || Hagerstown
129 N Potomac St, Hagerstown, MD 21740-4809 C. (301) 797-1755
jwumcmd@yahoo.com
- John Wesley #4135** BM | John Wesley || Baltimore
3202 W North Ave, Baltimore, MD 21216-3014 C. (410) 383-1525
baltjwumc@aol.com
- John Wesley #1330** AN | John Wesley || Glen Burnie
6922 Ritchie Hwy, Glen Burnie, MD 21061-2304 C. (410) 766-6981
jwumcgb@yahoo.com
- John Wesley #2130** BS | John Wesley || Abingdon
3817 Philadelphia Rd, Abingdon, MD 21009-1107 C. (410) 676-0032
jwumcabingdon@gmail.com
- John Wesley #1145** AN | John Wesley || Annapolis
2114 Bay Ridge Ave, Annapolis, MD 21403-2828 C. (410) 263-4125
jwesley2114@yahoo.com
- John Wesley-Waterbury #1185** AN | John Wesley-Waterbury || Crownsville
962 Generals Hwy, Crownsville, MD 21032-1424 C. (410) 923-2248
johnwesleywaterbury@gmail.com
- Johnsville #4450** FR | Johnsville || Sykesville
1124 Johnsville Rd, Sykesville, MD 21784-8432 C. (410) 581-3062
ronc952@gmail.com
- Johnsville #4523** FR | Johnsville || Union Bridge
11106 Green Valley Rd, Union Bridge, MD 21791-8408 C. (410) 775-7217
mmoon628@comcast.net

- Jones Memorial #7210** GW | Jones Memorial || DC
4625 G St SE, Washington, DC 20019-7834 C. (202) 583-7116
lorettaewe1@verizon.net
- Journey of Faith Church;The #8550** WE | The Journey of Faith || Waldorf
2900 Smallwood Dr W, Waldorf, MD 20603-4786
churchoffice@thejofc.org
- La Plata #8275** WE | La Plata || La Plata
3 Port Tobacco Rd, La Plata, MD 20646-4366 C. (301) 934-2288
laplataumc@gmail.com
- Lanham #8290** WE | Savage/Lanham || Savage
5512 Whitfield Chapel Rd, Lanham, MD 20706-2512 C. (301) 577-1500
lanhamumc2@verizon.net
- Lansdowne #3125** BM | Lansdowne || Baltimore
114 Lavern Ave, Baltimore, MD 21227-3022 C. (410) 247-4624
LansdowneUMC@gmail.com
- LaVale #5370** CH | LaVale || LaVale
565 National Hwy, Lavale, MD 21502-7047 C. (301) 722-6800
churchoffice@umclavale.org
- Leetown #6630** FR | Leetown/Marvin Chapel || Kearneysville
11133 Leetown Rd, Kearneysville, WV 25430-5521 C. (304) 725-8304
leetownumc@frontiernet.net
- Lewistown #6265** FR | Lewistown || Lewistown
11032 Hessong Bridge Rd, Thurmont, MD 21788-2810 C. (301) 898-7888
lumc21788@comcast.net
- Lexington Park #8320** WE | Lexington Park || Lexington Park
21760 Great Mills Rd, Lexington Park, MD 20653-3801 C. (301) 863-8500
lpumc@md.metrocast.net
- Liberty Central #6800** FR | Liberty || Libertytown
PO Box 337, Libertytown, MD 21762-0337 C. (301) 898-7305
12024 Main St jerrymark@comcast.net
- Liberty Grove #9155** GW | Liberty Grove || Burtonsville
15225 Old Columbia Pike, Burtonsville, MD 20866-1615 C. (301) 421-9166
libertygrove@verizon.net
- Lincoln Park #7215** GW | Lincoln Park || DC
1301 N Carolina Ave NE, Washington, DC 20002-6423 C. (202) 543-1318
LincolnPark@LPUMCDC.org
- Linden Heights #3445** BS | Linden Heights || Carney
9914 Harford Rd, Parkville, MD 21234-1227 C. (410) 668-6181
lindenheightsumc@verizon.net

- Linden-Linthicum #9180** CM | Linden-Linthicum || Clarksville
12101 Linden Linthicum Ln, Clarksville, MD 21029-1113 C. (410) 531-5653
llumc@l-lumc.org
- Linganore #6375** FR | Linganore || Union Bridge
8921 Clemsonville Rd, Union Bridge, MD 21791-7413 C. (301) 829-6937
LinganoreUMC@gmail.com
- Linthicum Heights #1370** AN | Linthicum Heights || Linthicum Heights
200 School Ln, Linthicum, MD 21090-2519 C. (410) 859-0990
Office@lhunc.org
- Lisbon #9350** CM | Lisbon || Lisbon
PO Box 51, Lisbon, MD 21765-0051 C. (410) 489-7245
15875 Frederick Rd lisbonumc@aol.com
- Loch Raven #3540** BM | Loch Raven || Baltimore
6622 Loch Raven Blvd, Baltimore, MD 21239-1424 C. (410) 825-0900
office@lrumc.org
- Locust #7355** CM | Locust || Columbia
6851 Martin Rd, Columbia, MD 21044-4017 C. (410) 531-5323
locustumc@yahoo.com
- Lodge Forest #2410** BM | Patapsco-Lodge Forest || Dundalk
2715 Lodge Forest Dr, Baltimore, MD 21219-1913 C. (410) 477-0976
dp.peters@comcast.net
- Lovely Lane #3185** BM | Lovely Lane-Baltimore City || Baltimore
2200 Saint Paul St, Baltimore, MD 21218-5805 C. (410) 889-1512
LovelyLane.BCS@gmail.com
- Macedonia #1425** AN | Macedonia || Odenton
1567 Sappington Station Rd, Gambrills, MD 21054-1051 C. (410) 674-9892
Ray.P.Talley@outlook.com
- Magothy #1450** AN | Magothy || Pasadena
3703 Mountain Rd, Pasadena, MD 21122-2024 C. (410) 255-2420
secretary@magothy.org
- Magothy Church of the Deaf #1455** BM | Christ Deaf / Magothy Deaf || Baltimore
3703 Mountain Rd, Pasadena, MD 21122-2024 esmiley@bwcumc.org
- Marley #1335** AN | Marley || Glen Burnie
30 Marley Neck Rd, Glen Burnie, MD 21060-7508 C. (410) 760-4720
marleyumc@yahoo.com
- Marsden First #7610** GW | Marsden First || Bermuda
151 South Shore Road, Smith's, HS01 Bermuda C. (441) 293-7045
Marsden@link.bm

Martin Luther King Memorial #4145 BM | Martin Luther King Meml || Baltimore
5114 Windsor Mill Rd, Baltimore, MD 21207-6657 C. (410) 448-2312
mlkumc1@comcast.net

Marvin Chapel #6310 CM | Prospect-Marvin Chapel || Mt Airy
5101 Woodville Rd, Mount Airy, MD 21771-5845 C. (301) 829-9244
prospect.marvinchapel.umd@gmail.com

Marvin Chapel #6670 FR | Leetown/Marvin Chapel || Kearneysville
PO Box 1925, Inwood, WV 25428 C. (304) 229-2275
talkmanjohn@gmail.com

Maryland Line #3380 BS | Baltimore Co. || Maryland Line
PO Box 60, Maryland Line, MD 21105-0060 C. (410) 343-0052
21500 York Rd mdlnumc@verizon.net

Mayo #1148 AN | Mayo || Annapolis
1005 Old Turkey Point Rd, Edgewater, MD 21037-4028 C. (410) 798-6110
mayoumc@verizon.net

Mays Chapel #3522 BS | Mays Chapel || Timonium
11911 Jenifer Rd, Timonium, MD 21093-7473 C. (410) 560-3173
mayschapeloffice@comcast.net

McKendree of Potomac Park #5242 CH | McKendree of Potomac || Cresaptown
13455 McMullen Hwy SW, Cumberland, MD 21502-5346 C. (301) 729-1993
mckendree5242@gmail.com

McKendree-Simms-Brookland #7620 GW | McKendree-Simms-Brookland || DC
2421 Lawrence St NE, Washington, DC 20018-2915 C. (202) 529-3075
churchoffice@msbumc.org

Melville Chapel #1265 AN | Melville Chapel || Elkridge
5660 Furnace Ave, Elkridge, MD 21075-5110 C. (410) 796-0959
roursler22@hotmail.com

Melvin #5295 CH | Melvin-Fairview Ave || Cumberland
100 Reynolds St, Cumberland, MD 21502-2526 C. (301) 777-3997
rdmrlm@verizon.net

Memorial #6755 FR | Memorial || Summit Point
PO Box 10, Summit Point, WV 25446-0010 C. (443) 841-2219
46 Steptoe St shumanrick@comcast.net

Memorial #9385 CM | Memorial || Poolesville
PO Box 358, Poolesville, MD 20837-2005 C. (301) 349-2010
17821 Elgin Rd office@pmumc.org

Memorial First India #7462 GW | Memorial First India || Silver Spring
9226 Colesville Rd, Silver Spring, MD 20910-1658 C. (301) 585-8015
revhonnappa@hotmail.com

- Messiah #4475** FR | Messiah || Taneytown
20 Middle St, Taneytown, MD 21787-2120 C. (410) 756-6085
rwb1.pastor@yahoo.com
- Messiah #1340** AN | Messiah || Glen Burnie
7401 E Furnace Branch Rd, Glen Burnie, MD 21060-7243 C. (410) 761-1944
messiahumc4@verizon.net
- Metropolitan #1480** AN | Metropolitan || Severn
548 Queenstown Rd, Severn, MD 21144-1310 C. (410) 768-3588
mumc21144@verizon.net
- Metropolitan #2220** BM | Metropolitan || Baltimore
1121 W Lanvale St, Baltimore, MD 21217-2520 C. (410) 523-1366
metrosqr@verizon.net
- Metropolitan #8420** WE | Metropolitan || Indian Head
3385 Metropolitan Church Rd, Indian Head, MD 20640-3213 C. (301) 375-9088
metroumc@verizon.net
- Metropolitan Memorial (DBA National) #7630** GW | Metropolitan Memorial || DC
3401 Nebraska Ave NW, Washington, DC 20016-2759 C. (202) 363-4900
HSimon@nationalchurch.org
- Michaels #5540** CH | Berkeley Springs || Berkeley Springs
PO Box 672, Hedgesville, WV 25427-0672 C. (301) 678-6394
884 Michaels Chapel Rd michaelsumc.berk.springs@gmail.com
- Middleburg #4490** FR | Middleburg-Uniontown || New Windsor
3403 Uniontown Rd, Westminster, MD 21158-3577 C. (410) 848-6940
dav1pat2@hotmail.com
- Middletown #6280** FR | Middletown || Middletown
7108 Fern Ct, Middletown, MD 21769-7440 C. (301) 371-5550
admin@mtownumc.org
- Middleway #6635** FR | Middleway || Middleway
7435 Queen St, Kearneysville, WV 25430-0580 C. (304) 728-4770
mumc@frontiernet.net
- Milford Mill #4380** BS | Milford Mill || Pikesville
915 Milford Mill Rd, Pikesville, MD 21208-4614 C. (410) 486-5263
mmumc@aol.com
- Mill Creek Parish #9425** CM | Mill Creek Parish || Rockville
7101 Horizon Ter, Derwood, MD 20855-1355 C. (301) 926-9024
mcpumchurch@gmail.com
- Millers #4340** BS | Bixlers-Millers || Manchester
3435 Warehime Rd, Manchester, MD 21102-2017 C. (410) 374-4042
pastorblakesmarr@gmail.com

- Millian Memorial #9430** GW | Millian Memorial || Rockville
13016 Parkland Dr, Rockville, MD 20853-3361 C. (301) 946-2500
millianumc@gmail.com
- Mizo #7485** GW | Mizo UMC || Rockville
6810 Montrose Rd, Rockville, MD 20852-4210 C. (301) 222-3608
chhunga@yahoo.com
- Monkton #3385** BS | Monkton || Monkton
1930 Monkton Rd, Monkton, MD 21111-1632 C. (410) 472-9116
abuss58981@aol.com
- Montgomery #9215** CM | Montgomery || Damascus
28325 Kemptown Rd, Damascus, MD 20872-1326 C. (301) 253-4460
montumc@verizon.net
- Morgan Chapel #4585** CM | Morgan Chapel-Mt Olive || Woodbine
6750 Woodbine Rd, Woodbine, MD 21797-9402 C. (410) 549-5549
revjim3@preachershop.com
- Mount Bethel #5450** CH | Mt. Bethel/Mt. Lena || Boonsboro
14110 Stottlemyer Rd, Smithsburg, MD 21783-9230 C. (301) 416-0300
rk4home@aol.com
- Mount Calvary #8150** WE | Mount Calvary/St. Matthews || Rt. 6
37345 New Market Rd, Charlotte Hall, MD 20622-3086 C. (301) 884-7320
pastor@route6charge.org
- Mount Calvary #1165** AN | Cecil Memorial-Mt. Calvary || Annapolis
1236 Jones Station Rd, Arnold, MD 21012-2301 C. (410) 757-7140
mcumarnold@aol.com
- Mount Carmel #1460** AN | Mount Carmel || Pasadena
4760 Mountain Rd, Pasadena, MD 21122-5814 C. (410) 255-8887
mtcarmel21122@gmail.com
- Mount Carmel #3425** BS | Parkton || Parkton-Sparks
17036 Pretty Boy Dam Rd, Parkton, MD 21120-9690 C. (410) 357-5431
mtcarmelumc21120@comcast.net
- Mount Carmel #9335** CM | Sunshine || Laytonsville
22222 Georgia Ave, Brookeville, MD 20833-0177 C. (301) 774-9330
stpaul208@aol.com
- Mount Carmel #6120** CH | Rohrsersville || Rohrsersville
PO Box B, Rohrsersville, MD 21779-0080 C. (301) 432-8885
5753 Mount Carmel Church Rd, Boonsboro dorisbonner@yahoo.com
- Mount Carmel #5115** CH | Potomac || Big Pool
11404 Tedrick Dr, Big Pool, MD 21711-1236 C. (301) 842-3212
bigpoolumc@gmail.com

- Mount Carmel #6335** FR | Mt Carmel/New Market || Frederick
9411 Baltimore Rd, Frederick, MD 21704-6752 C. (301) 662-1303
crazymethodists@comcast.net
- Mount Gilead #4425** BS | Boring-Piney Grove-Mt. Gilead || Boring
5302 Glen Falls Rd, Reisterstown, MD 21136-4503 C. (410) 429-5255
ministryaccount23@yahoo.com
- Mount Gregory #4455** CM | Growing Seed || Glenwood
PO Box 63, Glenwood, MD 21738-0063 C. (410) 489-5741
2325 Route 97, Cooksville rev.rlbrown@gmail.com
- Mount Harmony-Lower Marlboro #8365** WE | Mt Harmony-Lwr Marlboro || Mt. Harmony
155 E Mount Harmony Rd, Owings, MD 20736-3442 C. (410) 257-2761
MtHarmonyLMUMC@comcast.net
- Mount Hermon #5275** CH | Flintstone || Flintstone
PO Box 2, Cumberland, MD 21501-0002 C. (301) 478-2369
13200 Williams Rd flintstoneumcharge@verizon.net
- Mount Hope #8475** WE | Mount Hope || Sunderland
PO Box 125, Sunderland, MD 20689-0125 C. (410) 257-3206
145 Dalrymple Rd mhume145@verizon.net
- Mount Lena #6125** CH | Mt. Bethel/Mt. Lena || Boonsboro
21234 Mount Lena Rd, Boonsboro, MD 21713-1613 C. (301) 733-8108
rk4home@aol.com
- Mount Nebo #6130** CH | Mount Nebo || Boonsboro
134 S Main St, Boonsboro, MD 21713-1204 C. (301) 432-8741
mt.nebo@myactv.net
- Mount Oak #8355** WE | Mount Oak || Mitchellville
14110 Mount Oak Rd, Mitchellville, MD 20721-1208 C. (301) 249-2230
MO@mtoak.org
- Mount Olive #8430** WE | Mount Olive || Prince Frederick
10 Fairground Rd, Prince Frederick, MD 20678-4169 C. (410) 535-5756
officeadmin@mtoliveumchurch.com
- Mount Olive #4390** BS | Mount Olive || Randallstown
5115 Old Court Rd, Randallstown, MD 21133-4701 C. (410) 922-2853
sallmond03@gmail.com
- Mount Olive #4590** CM | Morgan Chapel-Mt Olive || Woodbine
2927 Gillis Falls Rd, Mount Airy, MD 21771-8034 C. (410) 795-2304
revjim3@preachershop.com
- Mount Olivet #4190** CM | Hopkins/Mt. Olivet || Highland
823 Edmondson Ave, Catonsville, MD 21228-4448 C. (410) 744-4451
olivet4190@gmail.com

Mount Olivet #5545 CH | Morgan || Berkeley Springs
6752 Winchester Grade Rd, Berkeley Springs, WV 25411-6050 C. (304) 258-2957
morganchargewv@gmail.com

Mount Pleasant #6390 FR | Walkersville/Mt. Pleasant/Mt. Zion || Walkersville
9550 Liberty Rd, Frederick, MD 21701-3247 C. (301) 898-5292
mypastorrich@aol.com

Mount Pleasant #5550 CH | Alpine || Berkeley Springs
1302 Valley Rd, Berkeley Springs, WV 25411-4801 C. (304) 258-2847
alpine.charge@gmail.com

Mount Savage #5425 CH | Creek Run || Ellerslie/Mt. Savage
PO Box 603, Mount Savage, MD 21545-0603 C. (301) 264-3535
12619 New Row Rd NW mtsavageumc@yahoo.com

Mount Tabor #5460 CH | Oldtown || Oldtown
18605 Oldtown RD SE, Oldtown, MD 21555 C. (301) 478-5228
mttaborumc@yahoo.com

Mount Tabor #9340 CM | South Damascus || Damascus
24115 Laytonsville Rd, Laytonsville, MD 20882-3127 C. (301) 253-3871
pastor@mttaborechison.org

Mount Tabor #1285 AN | Mount Tabor || Gambrills
1421 Saint Stephens Church Rd, Crownsville, MD 21032-2203 C. (410) 721-3472
rubyhawk@verizon.net

Mount Tabor #2345 BS | Deer Creek || Forest Hill
2350 Conowingo Rd, Bel Air, MD 21015-1404 C. (410) 638-7856
deer creekcharge@gmail.com

Mount Vernon #2580 BS | Mount Vernon || Whiteford
1510 Deep Run Rd, Whiteford, MD 21160-1302 C. (410) 399-0288
riccart64@msn.com

Mount Vernon #7230 GW | Mount Vernon || DC
4147 Minnesota Ave NE, Washington, DC 20019-3575 C. (202) 398-7938
pastornelsonlac@gmail.com

Mount Vernon Place #7235 GW | Mount Vernon Place || DC
900 Massachusetts Ave NW, Washington, DC 20001-4308 C. (202) 347-9620
churchoffice@mvpumc.org

Mount Vernon Place #3215 BM | Mt Vernon Place || Baltimore
10 E Mount Vernon Pl, Baltimore, MD 21202-2309 C. (410) 685-5290
mvpumcbaltimore@gmail.com

Mount Washington-Aldersgate #3220 BM | Mt Washington-Aldersgate || Baltimore
5800 Cottonworth Ave, Baltimore, MD 21209-3739 C. (410) 323-4314
mwaumc@mwaumc.comcastbiz.net

- Mount Wesley #6735** FR | Mt Wesley-Greensburg || Martinsburg
4622 Scrabble Rd, Shepherdstown, WV 25443-4083 C. (304) 261-2513
edhfhep@gmail.com
- Mount Winans #2235** BM | St. James-Mt. Winans || Baltimore
2501 Hollins Ferry Rd, Baltimore, MD 21230-3031 C. (410) 727-4211
mtwinansumc@gmail.com
- Mount Zion #4250** CM | Mt. Zion || Ellicott City
8565 Frederick Rd, Ellicott City, MD 21043-4309 C. (410) 465-3366
Newzion3@verizon.net
- Mount Zion #4525** BS | Mount Zion Charge || Upperco
3800 Black Rock Rd, Upperco, MD 21155-9468 C. (410) 374-4231
johnmayden1@gmail.com
- Mount Zion #4150** BM | Mount Zion || Baltimore
3050 Liberty Heights Ave, Baltimore, MD 21215-7448 C. (410) 664-7490
mzumc@verizon.net
- Mount Zion #3325** BS | Baltimore Co. || Maryland Line
6212 Westover Dr, Mechanicsburg, PA 17050-2340 C. (443) 324-7861
dschulze6212@verizon.net
- Mount Zion #2350** BS | Mount Zion || Bel Air
1643 E Churchville Rd, Bel Air, MD 21015-4803 C. (410) 836-7444
mtzionumc1@verizon.net
- Mount Zion #1410** AN | Mount Zion || Lothian
122 Bayard Rd, Lothian, MD 20711-9601 C. (410) 867-4035
mz@mzumc.com
- Mount Zion #1465** AN | Mount Zion || Pasadena
8178 Artic Dr, Pasadena, MD 21122-4422 C. (410) 255-4602
mzmagothyumc@gmail.com
- Mount Zion #1150** AN | Mt. Zion-Fowler || Annapolis
612 Second St, Annapolis, MD 21403-3332 C. (410) 268-5798
Shalom21230pj@aol.com
- Mount Zion #6675** FR | Mount Zion || Martinsburg
532 W Martin St, PO Box 3222, Martinsburg, WV 25401-2720 C. (304) 263-2667
pastoredhall@frontiernet.net
- Mount Zion #6410** FR | Walkersville/Mt. Pleasant/Mt. Zion || Walkersville
9550 Liberty Rd, Frederick, MD 21701-3247 C. (301) 898-5292
revmikehenning@gmail.com
- Mount Zion #6325** CH | Mount Zion || Myersville
603 Main St, Myersville, MD 21773-8412 C. (301) 293-1401
mtzionmyersville@gmail.com

- Mount Zion #9310** CM | Mount Zion || Highland
12430 Scaggsville Rd, Highland, MD 20777-9727 C. (301) 854-2324
office@mtzionhighland.com
- Mount Zion #6350** CH | Mt. Zion || Thurmont
PO Box 104, Sabillasville, MD 21780-0104 C. (301) 824-6617
13010 Mount Zion Rd terplisajordan@gmail.com
- Mount Zion #7240** GW | Mount Zion || DC
1334 29th St NW, Washington, DC 20007-3351 C. (202) 234-0148
mtzionumc.dc@gmail.com
- Mount Zion #5555** CH | Sleepy Creek || Berkeley Springs
5377 Martinsburg Rd, Berkeley Springs, WV 25411-5050 C. (410) 446-5480
sleepyckchrgrumc@gmail.com
- Mount Zion #5585** CH | Mt. Zion Charge || Great Cacapon
PO Box 532, Great Cacapon, WV 25422-0532 C. (304) 258-2852
4581 Orleans Rd dickvoorhaar@hotmail.com
- Mount Zion #7420** AN | Harwood Park/Mt. Zion || Elkridge
3592 Whiskey Bottom Rd, Laurel, MD 20724-1402 C. (301) 490-3707
mtzionumclaurel@verizon.net
- Mount Zion #8450** WE | Mount Zion || St Inigoes
PO Box 38, Saint Inigoes, MD 20684-0038 C. (301) 872-4006
17412 Mt. Zion Church Rd delores.greene@navy.mil
- Mount Zion #8350** WE | Mount Zion || Mechanicsville
27108 Mount Zion Church Rd, Mechanicsville, MD 20659-4889 C. (301) 884-4132
admin-mtzion@md.metrocast.net
- Mount Zion #9370** CM | Mount Zion || Olney
PO Box 324, Olney, MD 20830-0324 C. (240) 938-7190
5000 Brookville Rd, Gaithersburg pastorolivia.mtzion@gmail.com
- Mount Zion-Ark Road #1415** AN | Mt. Zion/Franklin || Lothian
41 Ark Rd, Lothian, MD 20711-2905 C. (410) 867-0632
junedrake@verizon.net
- Mount Zion-Finksburg #4265** BS | Mount Zion || Finksburg
PO Box 755, Finksburg, MD 21048-0755 C. (410) 517-2300
3006 Old Westminster Pike julio1@verizon.net
- Mountain View #9220** CM | Mtn. View-Pleasant Grove || Monrovia
11501 Mountain View Rd, Damascus, MD 20872-1607 C. (301) 253-2264
pastormhbaek@gmail.com
- Mowatt Memorial #7375** GW | College Park-Mowatt. || College Park
40 Ridge Rd, Greenbelt, MD 20770-0724 C. (301) 474-9410
faylundin@yahoo.com

- Murleys Branch #5280** CH | Flintstone || Flintstone
 PO Box 2 , Flintstone, MD 21530-2141 C. (301) 478-2369
18700 Williams Rd SE flintstoneumcharge@verizon.net
- Murrill Hill #6580** FR | Murrill Hill || Harpers Ferry
 16 Hilltop Rd, Harpers Ferry, WV 25425-5929 C. (304) 725-3959
 des769@comcast.net
- New Beginnings Fellowship #3500** BS | New Beginnings || Fallston
 4080 Federal Hill Rd, Jarrettsville, MD 21084-1217 C. (410) 692-2600
 eegayles@gmail.com
- New Covenant #5210** CH | New Covenant || Cumberland
 1709 Frederick St, Cumberland, MD 21502-1037 C. (301) 724-1150
 revdonna@comcast.net
- New Covenant Worship Center #3575** BM | New Covenant Worship Ctr || Baltimore
 700 Wildwood Pkwy, Baltimore, MD 21229-1812 C. (410) 624-5330
 newc.churchumc@gmail.com
- New Hope Christian Fellowship #2412** BS | Harford || Bel Air
 2048 Watergate Ct, Edgewood, MD 21040-1824 C. (410) 676-3531
 newhope2048@yahoo.com
- New Hope of Greater Brunswick #6137** FR | Greater Brunswick || Brunswick
 7 S Maryland Ave, Brunswick, MD 21716-1110 C. (301) 834-7320
 newhopebrunswick@gmail.com
- New Hope of New Windsor #4640** FR | New Hope of New Windsor || New Windsor
 3001 Hooper Rd, New Windsor, MD 21776-8121 C. (443) 465-5024
 new_hope_pastor_mary@live.com
- New Market #6340** FR | Mt Carmel/New Market || Frederick
 PO Box 111, New Market, MD 21774-0111 C. (301) 865-3530
5501 Old New Market Rd hometownchurch@comcast.net
- New Street #6750** FR | New Street || Shepherdstown
 PO Box 188, Shepherdstown, WV 25443-0188 C. (304) 876-2362
202 West New St nsumc@frontiernet.net
- New Waverly #3217** BM | New Waverly || Baltimore
 644 E 33rd St, Baltimore, MD 21218-3504 C. (410) 243-2481
 revkevinslayton@gmail.com
- Nichols-Bethel #1430** AN | Nichols-Bethel || Odenton
 1239 Murray Rd, Odenton, MD 21113-1603 C. (410) 674-2272
 office@nicholsbethel.org
- Norrisville #2525** BS | Norrisville || Norrisville
 2434 Bradenbaugh Rd, White Hall, MD 21161-9661 C. (410) 692-6179
 thomasjsullivan@hotmail.com

North Bethesda #9140 GW | North Bethesda || Bethesda
 10100 Old Georgetown Rd, Bethesda, MD 20814-1858 C. (301) 530-4342
 macpastor@gmail.com

Northwood-Appold #3225 BM | Northwood-Appold || Baltimore
 4499 Loch Raven Blvd, Baltimore, MD 21218-1500 C. (410) 323-6712
 northwood.appold@verizon.net

Nottingham-Myers #8485 WE | New Hope Fellowship || Upper Marlboro
 15601 Brooks Church Rd, Upper Marlboro, MD 20772-8416 C. (301) 888-2171
 nmumc@msn.com

Oak Chapel #9460 GW | Oak Chapel || Silver Spring
 14500 Layhill Rd, Silver Spring, MD 20906-1913 C. (301) 598-0000
 oakchapelumc@verizon.net

Oakdale Emory #9375 CM | Oakdale Emory || Olney
 3425 Emory Church Rd, Olney, MD 20832-2613 C. (301) 774-2030
 info@oakdale.church

Oakland #4275 FR | Oakland || Sykesville
 5901 Mineral Hill Rd, Sykesville, MD 21784-6824 C. (410) 795-5030
 oaklandumcsykesvillemd@hotmail.com

Oakland #6535 FR | Oakland || Charles Town
 70 Oakland Ter, Charles Town, WV 25414-4869 C. (304) 725-3737
 shumanrick@comcast.net

Old Otterbein #2240 BM | Old Otterbein || Baltimore
 112 W Conway St, Baltimore, MD 21201-2412 C. (410) 685-4703
 pastor@oldotterbeinumc.org

Oldtown #5430 CH | Oldtown || Oldtown
 18605 Oldtown Rd SE, Oldtown, MD 21555 C. (301) 478-5869
 oldtownumc@yahoo.com

Oliver's Grove #5435 CH | Oldtown || Oldtown
 18605 Oldtown Rd SE, Oldtown, MD 21555 C. (301) 478-5228
 oliversgroveumc@yahoo.com

Olivet #8335 WE | Olivet Charge || Lusby
 13575 Olivet Rd, Lusby, MD 20657-2633 C. (410) 326-8400
 olivetumcoffice@comcast.net

Orangeville #2250 BM | St. Matthews-Orangeville || Baltimore
 924 N Janney St, Baltimore, MD 21205-3018 C. (443) 799-2868
 cbtjr7@gmail.com

Orems #2515 BM | Orems || Middle River
 1020 Orems Rd, Baltimore, MD 21220-4623 C. (410) 687-9483
 oremsumc@verizon.net

- Otterbein #5340** CH | Otterbein || Hagerstown
108 E Franklin St, Hagerstown, MD 21740-4906 C. (301) 739-9386
office@otterumc.org
- Otterbein #6680** FR | Otterbein || Martinsburg
549 N Queen St, PO Box 2378, Martinsburg, WV 25402-2378 C. (304) 263-0342
secretary@otterbeinumc.net
- Oxon Hill #8380** WE | Oxon Hill || Oxon Hill
6400 Livingston Rd, Oxon Hill, MD 20745-2909 C. (301) 839-4748
OxonHillUMC@verizon.net
- Park Place #5375** CH | Park Place || Cumberland
80 National Hwy, Lavale, MD 21502-7028 C. (301) 722-8145
vickitoad@hotmail.com
- Parke Memorial #3430** BS | Baltimore Co. || Maryland Line
18910 York Rd, Parkton, MD 21120-9201 C. (410) 357-5587
dschulze6212@verizon.net
- Parkhead #5120** CH | Potomac || Big Pool
11404 Tedrick Dr, Big Pool, MD 21711-1236 C. (301) 842-3212
bigpoolumc@gmail.com
- Pasadena #1470** AN | Pasadena || Pasadena
61 Ritchie Hwy, Pasadena, MD 21122-4356 C. (410) 647-3090
pumc2@verizon.net
- Patapsco #2385** BM | Patapsco-Lodge Forest || Dundalk
7800 Wise Ave, Dundalk, MD 21222-3338 C. (410) 288-5488
pumcdundalk@gmail.com
- Patapsco #4430** BS | Shiloh-Patapsco || Hampstead
2930 Patapsco Rd, Finksburg, MD 21048-1106 C. (410) 857-9210
ballenpsalm34@msn.com
- Patuxent #8250** WE | Huntingtown Combined || Huntingtown
3500 Solomons Island Rd, Huntingtown, MD 20639-3810 C. (410) 535-9819
huntingtowncharge@gmail.com
- Paw Paw #5610** CH | Paw Paw || Paw Paw
PO Box 302, Paw Paw, WV 25434-0302 C. (304) 947-5289
57 Lee St darlenepowers@frontiernet.net
- Paynes Chapel #6730** FR | Paynes Chapel || Bunker Hill
PO Box 354, Bunker Hill, WV 25413-0354 C. (304) 229-5220
631 Avanti Dr payneschapel@frontier.com
- Perry Hall #2535** BS | Perry Hall || Perry Hall
9515 Belair Rd, Baltimore, MD 21236-1507 C. (410) 256-6479
perryhallumc@verizon.net

- Peters #8180** WE | Peter's || Dunkirk
2785 Chaney Rd, Dunkirk, MD 20754-2303
C. (410) 257-6620
petersumc@yahoo.com
- Petworth #7245** GW | Petworth Charge || DC
32 Grant Cir NW, Washington, DC 20011-4601
C. (202) 723-5300
petworthumc1@verizon.net
- Pikeside #6725** FR | Pikeside || Martinsburg
25 Paynes Ford Rd, Martinsburg, WV 25405-5854
C. (304) 263-4633
info@pikesideumc.org
- Pine Grove #3570** BS | Hereford Combined || Hereford
20105 Kirkwood Shop Rd, White Hall, MD 21161-9175
C. (410) 357-4445
herefordcharge1@comcast.net
- Pine Grove #3475** BS | Pine Grove || Parkton
19401 Middletown Rd, Parkton, MD 21120-9662
C. (410) 343-0729
pastorandrewbwc@gmail.com
- Piney Grove #4175** BS | Boring-Piney Grove-Mt. Gilead || Boring
4929 Piney Grove Rd, Reisterstown, MD 21136-4229
C. (410) 688-9992
ministryaccount23@yahoo.com
- Piney Grove #2355** BM | Cowenton-Piney Grove || Baltimore
201 Bowleys Quarters Rd, Middle River, MD 21220-2925
C. (410) 335-6927
cpkumar222@gmail.com
- Piney Plains #5385** CH | Sideling Hill || Little Orleans
12708 Faith Cir NE, Little Orleans, MD 21766-1049
C. (304) 433-5920
catalpapineyplainsumc@gmail.com
- Pisgah #8270** WE | Pisgah Church || Pisgah
7020 Poorhouse Rd., Marbury, MD 20646
C. (301) 743-3339
pisgahchurchumc@gmail.com
- Pleasant Grove #9320** CM | Mtn. View-Pleasant Grove || Monrovia
3425 Green Valley Rd, Ijamsville, MD 21754-9016
C. (301) 865-5443
pastormhbaek@gmail.com
- Pleasant Grove #4520** BS | Pleasant Grove || Reisterstown
15300 Dover Rd, Reisterstown, MD 21136-3883
C. (410) 429-5080
jwsterling1@gmail.com
- Pleasant Hill #4370** BS | Pleasant Hill || Owings Mills
10911 Reisterstown Rd, Owings Mills, MD 21117-2503
C. (410) 356-4085
pleasanthillumc@msn.com
- Pleasant View #6165** FR | Pleasant View || Adamstown
1865 Pleasant View Rd, Adamstown, MD 21710-9021
C. (410) 442-2761
ton4bro@aol.com

- Pleasant Walk #6430** CH | Pleasant Walk || Myersville
11240 Pleasant Walk Rd, Myersville, MD 21773-9218 C. (301) 797-5433
pleasantwalkumc@gmail.com
- Plum Point #8255** WE | Huntingtown Combined || Huntingtown
1800 Stinnett Rd, Huntingtown, MD 20639-8769 C. (410) 535-5065
blackemera@gmail.com
- Poplar Grove #3465** BS | Texas || Cockeysville
303 Warren Rd, Cockeysville, MD 21030-2704 C. (410) 667-8745
pastorpapp@aol.com
- Poplar Springs #9360** CM | Poplar Springs || Mt Airy
16661 Frederick Rd, Mount Airy, MD 21771-3311 C. (410) 489-7185
rev@hereintown.net
- Potomac #9390** GW | Potomac || Potomac
9908 S Glen Rd, Potomac, MD 20854-4128 C. (301) 299-9383
jjacob@potomac-umc.org
- Presbury #2415** BS | Presbury-Cranberry || Edgewood
806 Edgewood Rd, Edgewood, MD 21040-2436 C. (410) 676-3234
pastortiffany@gmail.com
- Prospect #6315** CM | Prospect-Marvin Chapel || Mt Airy
5923 Woodville Rd, Mount Airy, MD 21771-7527 C. (301) 829-9244
prospect.marvinchapel.umc@gmail.com
- Prosperity #5285** CH | Flintstone || Flintstone
PO Box 2, Flintstone, MD 21530-0002 C. (301) 478-2369
13505 Pleasant Valley Road NE flintstoneumcharge@verizon.net
- Providence #9325** CM | Providence || Kempton
3735 Kempton Church Rd, Monrovia, MD 21770 C. (301) 253-1768
dwdadam@gmail.com
- Providence #3370** BS | Providence || Towson
1320 Providence Rd, Towson, MD 21286-1562 C. (410) 823-5365
jackdayconnect@gmail.com
- Providence-Fort Washington #8205** WE | Providence-Fort Wash || Fort Washington
10610 Old Fort Rd, Ft Washington, MD 20744-2631 C. (301) 292-2323
Provich@aol.com
- Queens Chapel #7315** WE | Queens Chapel || Beltsville
7410 Old Muirkirk Rd, Beltsville, MD 20705-1338 C. (301) 210-9038
secretary@queenschapelumc.com
- Randall Memorial #7250** GW | Randall Memorial || DC
1002 46th St NE, Washington, DC 20019-3810 C. (202) 396-0375
randallmemorial@verizon.net

- Rawlings #5445** CH | Rawlings/Dawson || Rawlings
PO Box 228, Rawlings, MD 21557-0228 C. (301) 729-0088
18910 McMullen Hwy SW rawlingsumc@gmail.com
- Rehoboth #5470** CH | Rehoboth || Williamsport
30 E Salisbury St, Williamsport, MD 21795-1112 C. (301) 223-9554
mirlinx51@gmail.com
- Reisterstown #4435** BS | Reisterstown || Reisterstown
246 Main St, Reisterstown, MD 21136-1214 C. (410) 833-5440
rumcoffice1777@gmail.com
- Rock Run #2378** BS | Rock Run || Darlington
4102 Rock Run Rd, Havre de Grace, MD 21078-1215 C. (410) 457-4145
plstenor@comcast.net
- Rockville #9440** GW | Rockville || Rockville
112 W Montgomery Ave, Rockville, MD 20850-4213 C. (301) 762-2288
rockville_umc@rockvilleumc.org
- Ryland-Epworth #7255** GW | McKendree-Simms-Brookland || DC
3200 S St SE, Washington, DC 20020-2410 C. (202) 582-4005
reumc7255@gmail.com
- Salem #9275** CM | South Damascus || Damascus
23725 Ridge Rd, Germantown, MD 20876-4642 C. (301) 972-1804
sumchurch@netzero.com
- Salem #9150** CM | Salem || Brookeville
12 High St, Brookeville, MD 20833 C. (301) 774-7772
pastor@salemunitedmethodist.org
- Salem #6250** CH | Salem Charge || Keedysville
25 S Main St, Keedysville, MD 21756-1348 C. (301) 432-4046
salemumc@salemcommunity.org
- Salem #6435** CH | Salem || Myersville
12477 Wolfsville Rd, Myersville, MD 21773-9303 C. (301) 293-1616
revbsnyder@comcast.net
- Salem #6685** FR | Salem || Martinsburg
3467 Poor House Rd, Martinsburg, WV 25403-5937 C. (304) 262-6511
pmlsalemchurch@yahoo.com
- Salem #4335** BM | Salem || Hebbville
7509 Windsor Mill Rd, Baltimore, MD 21244-2034 C. (410) 655-4063
salemumcwm@gmail.com
- Salem #2560** BS | Salem || Upper Falls
7901 Bradshaw Rd, Upper Falls, MD 21156-1804 C. (410) 592-2543
pastor@salemunited.org

- Salem #3340** BS | Salem || Hampstead
18221 Falls Rd, Hampstead, MD 21074-2818 C. (410) 374-2421
jwicklein@verizon.net
- Salem-Baltimore Hispanic #2310** BM | Salem-Baltimore Hispanic || Baltimore
3405 Gough Street, Baltimore, MD 21224 C. (410) 276-8460
labusky@comcast.net
- Sandy Hook #6255** FR | Sandy Hook || Knoxville
19018 Sandyhook Rd, Knoxville, MD 21758-1327 C. (304) 535-1375
pastorsharonlynn@gmail.com
- Sandy Mount #4443** FR | Sandy Mount || Sandy Mount
2101 Old Westminster Pike, Finksburg, MD 21048 C. (410) 861-5788
sandymtmc@comcast.net
- Savage #7435** WE | Savage/Lanham || Savage
9050 Baltimore St, Savage, MD 20763-9647 C. (301) 725-7630
office@umcsavage.org
- Severn #1485** AN | Delmont/Severn || Severn
1215 Old Camp Meade Rd, Severn, MD 21144-1138 C. (410) 551-7969
severnspastor@gmail.com
- Severna Park #1510** AN | Severna Park || Severna Park
731 Benfield Rd, Severna Park, MD 21146-2213 C. (410) 987-4700
spumc@severnaparkumc.org
- Shaft #5415** CH | George's Creek || Midland
19304 Shaft Rd SW, Frostburg, MD 21532-3743 C. (301) 689-2158
kheerak@gmail.com
- Sharp Street #9445** CM | Sharp Street || Sandy Spring
1310 Olney Sandy Spring Rd, Sandy Spring, MD 20860-1325 C. (301) 774-7047
sharppraise@verizon.net
- Sharp Street Memorial #3250** BM | Sharp St Memorial || Baltimore
1206 Etting St, Baltimore, MD 21217-3035 C. (410) 523-7200
ssmumc@yahoo.com
- Shenandoah Memorial #6715** FR | Jefferson || Millville
436 Bloomery Road, Harpers Ferry, WV 25425 C. (304) 535-1375
bxrowley1952@yahoo.com
- Shiloh #5355** CH | Shiloh || Hagerstown
19731 Shiloh Church Rd, Hagerstown, MD 21742-4869 C. (301) 797-4083
shilohumc@myactv.net
- Shiloh #8140** WE | Shiloh || Bryan's Road
PO Box 182, Bryans Road, MD 20616-0182 C. (301) 375-8816
7305 Indian Head Hwy shilohumc@verizon.net

- Shiloh #4325** BS | Shiloh-Patapsco || Hampstead
3100 Shiloh Rd, Hampstead, MD 21074-1625 C. (410) 374-4231
ballenpsalm34@msn.com
- Shiloh Community #8375** WE | Shiloh Community || Newburg
12760 Shiloh Church Rd, PO Box 267, Newburg, MD 20664 C. (240) 441-8292
pastormae@msn.com
- Silver Grove #6585** FR | Silver Grove || Harpers Ferry
95 Church Hill Ln, Harpers Ferry, WV 25425-5149 C. (304) 725-8608
silvergroveum@gmail.com
- Silver Spring #9466** GW | Silver Spring || Silver Spring
8900 Georgia Ave, Silver Spring, MD 20910-2757 C. (301) 587-1215
asiirila@silverspringumcp.org
- Simpson #9365** CM | Growing Seed || Glenwood
16901 Hardy Rd, PO Box 522, Mount Airy, MD 21771 C. (240) 550-9394
rev.rlbrown@gmail.com
- Simpson-Hamline #7265** GW | Simpson-Hamline || DC
4501 16th St NW, Washington, DC 20011-4326 C. (202) 882-2122
shumcdc@yahoo.com
- Smith Chapel #8415** WE | Smith Chapel Charge || Marbury
7130 Poorhouse Rd, La Plata, MD 20646-5556 C. (301) 743-2227
smithchapel1901@aol.com
- Smiths Chapel #2370** BS | Smith's Chapel || Churchville
3109 Churchville Rd, Churchville, MD 21028-1805 C. (410) 734-7113
smithschapelumc@verizon.net
- Smithville #8185** WE | Smithville || Dunkirk
3005 Ferry Landing Rd, Dunkirk, MD 20754-2941 C. (410) 257-3160
smithvilleumcdunkirk@gmail.com
- Sollers #1380** AN | South County || Shady Side/Lothian
1219 Wrighton Rd, Lothian, MD 20711-9737 C. (410) 741-1772
sollersumc673@gmail.com
- Solley #1345** AN | Messiah-Solley || Glen Burnie
7600 Solley Rd, Glen Burnie, MD 21060-8308 C. (410) 437-5641
pastor@solleyumc.org
- Solomons #8470** WE | Solomons || Solomons
PO Box 403, Solomons, MD 20688-0403 C. (410) 326-3278
14454 Solomons Island Rd solomonsumc@verizon.net
- St Andrews #5345** CH | St. Andrews || Hagerstown
1020 Maryland Ave, Hagerstown, MD 21740-7202 C. (301) 739-7431
standrewsumchagerstown@gmail.com

- St Andrews of Annapolis #1255** AN | St. Andrews of Ann || Annapolis
4 Wallace Manor Rd, Edgewater, MD 21037-1206 C. (410) 626-1610
standrewsum@gmail.com
- St. Edmonds #8160** WE | St Edmond's || Chesapeake Beach
PO Box 539, Chesapeake Beach, MD 20732-0539 C. (410) 257-7311
3000 Darlymple Rd stedmondsumc@verizon.net
- St James #4565** CM | West Ellicott City || West Friendship
12470 Old Frederick Rd, Marriottsville, MD 21104-1415 C. (410) 442-2020
stjamessec@verizon.net
- St James Memorial #2265** BM | St. James-Mt. Winans || Baltimore
1901 W Lexington St, Baltimore, MD 21223-1652 C. (410) 566-5058
STJAMEMUMC@yahoo.com
- St John #8340** WE | Lusby || Lusby
PO Box 535, Lusby, MD 20657-0535 C. (410) 326-2987
1475 Sollers Wharf Rd lusbycharge@gmail.com
- St John #1473** BM | St John || Pumphrey
6019 Belle Grove Rd, Baltimore, MD 21225 C. (410) 636-2578
tsjeinfo@gmail.com
- St John United Church #7360** CM | St John || Columbia
10431 Twin Rivers Rd, Columbia, MD 21044 C. (410) 730-9137
SJUColumbia@gmail.com
- St Johns #4320** BS | North Carroll || Hampstead
1205 N Main St, Hampstead, MD 21074-2200 C. (410) 239-8088
nccpumc@gmail.com
- St Johns #3375** BS | St John-Idlewylde || Baltimore
216 W Seminary Ave, Lutherville, MD 21093-5337 C. (410) 825-3969
Stjohns216@verizon.net
- St Johns #3240** BM | St Johns || Baltimore
2640 Saint Paul St, Baltimore, MD 21218-4531 C. (410) 366-7733
lolwtaj@gmail.com
- St Luke #3345** BS | Hereford Combined || Hereford
16810 Hereford Rd, Monkton, MD 21111-1418 C. (410) 343-0968
herefordcharge1@comcast.net
- St Luke #4155** BM | St Luke || Baltimore
1100 N Gilmore St, Baltimore, MD 21217-2209 C. (410) 728-1183
dralw124@aol.com
- St Luke #4440** BS | St Lukes || Reisterstown
60 Bond Ave, Reisterstown, MD 21136-1300 C. (410) 526-5044
michaelcarrington18@gmail.com

- St Luke #4460** CM | St Luke || Sykesville
350 River Rd, Sykesville, MD 21784-5513
pastorrny44@gmail.com
C. (410) 550-9394
- St Luke #8445** WE | St Luke || Scotland
PO Box 72, Ridge, MD 20680-0072
12880 Point Lookout Rd
pastorofstluke@gmail.com
C. (301) 872-5142
- St Lukes #6690** FR | St Lukes || Martinsburg
700 New York Ave, Martinsburg, WV 25401-2124
stlukesumc700@comcast.net
C. (304) 263-2788
- St Lukes #4615** BM | Gwynn Oak/St Lukes || Baltimore
2119 Gwynn Oak Ave, Baltimore, MD 21207-6004
dell_hinton@comcast.net
C. (410) 358-3874
- St Mark #1350** AN | St Mark || Hanover
1440 Dorsey RD, Hanover, MD 21076
stmark21076@aol.com
C. (410) 859-5352
- St Marks #9145** CM | St Marks || Boyds
19620 White Ground Rd, Boyds, MD 20841-9412
StMarksBoydsumc@gmail.com
C. (443) 463-5851
- St Mark's #7425** AN | St Marks || Laurel
601 Eighth St, Laurel, MD 20707
stmarkslmd@gmail.com
C. (301) 776-8885
- St Matthews #8280** WE | Mount Calvary/St. Matthews || La Plata
10577 Charles Street, La Plata, MD 20646
pastor@route6charge.org
C. (301) 934-2203
- St Matthews #2280** BM | St. Matthews-Orangeville || Baltimore
627 N Bouldin St, Baltimore, MD 21205-2809
cbtjr7@gmail.com
C. (410) 732-0182
- St Matthews #2390** BM | St Matthews || Dundalk
101 Avon Beach Rd, Baltimore, MD 21222-6105
kayfran61@gmail.com
C. (410) 285-4466
- St Matthews #8125** WE | St Matthews || Bowie
14900 Annapolis Rd, Bowie, MD 20715-1802
churchoffice@stmatthews-bowie.org
C. (301) 262-1408
- St Matthews #1520** AN | South County || Shady Side/Lothian
6234 Shady Side Rd, Shady Side, MD 20764-9685
smumcss@gmail.com
C. (410) 867-7661
- St Paul #8345** WE | St Paul || Lusby
11000 Hg Trueman Rd, Lusby, MD 20657-2848
stpaulumcinfo@gmail.com
C. (410) 326-4475

- St Paul #2585**
2434 Bradenbaugh Rd, White Hall, MD 21161-9661
thomasjsullivan@hotmail.com
BS | Norrisville || Norrisville
C. (410) 692-6179
- St Paul #8385**
6634 Saint Barnabas Rd, Oxon Hill, MD 20745-2905
admin@stpumcmd.org
WE | St. Paul || Oxon Hill
C. (301) 567-4433
- St Paul #9345**
21720 Laytonsville Rd, Laytonsville, MD 20882-1628
stpaul208@aol.com
CM | Sunshine || Laytonsville
C. (301) 963-2185
- St Paul #7330**
2601 Colston Dr, Chevy Chase, MD 20815-3035
stpaulumc-chevy Chase@verizon.net
GW | St Paul || Chevy Chase
C. (301) 587-5370
- St Paul #5125**
11018 Big Pool Rd, Big Pool, MD 21711-1204
bigpoolumc@gmail.com
CH | Potomac || Big Pool
C. (301) 842-3212
- St Paul #4620**
200 Main St, New Windsor, MD 21776-9765
stpaulnewwindsor@gmail.com
FR | St Paul || New Windsor
C. (410) 635-2442
- St Paul's #5455**
PO Box 205, Smithsburg, MD 21783-1950
51 S. Main St
CH | Garfield / St. Paul's || Smithsburg
C. (301) 824-3521
maryricketts622@gmail.com
- St Paul's #9330**
10401 Armory Ave, Kensington, MD 20895-3994
stpaulsunited@stpaulsk.org
GW | St Paul's || Kensington
C. (301) 933-7933
- St Paul's #4465**
7538 Main St, Sykesville, MD 21784-7361
admin@stpaulssykesville.org
CM | Sykesville Parish || Sykesville
C. (410) 795-0714
- St. James #4540**
3242 Ridge Rd, Westminster, MD 21157-7441
New_Hope_Pastor_Mary@live.com
FR | St James || Westminster
C. (443) 536-7433
- St. Matthews-New Life #3247**
416 E 23rd St, Baltimore, MD 21218-5819
St.matthewsnewlife@comcast.net
BM | St. Matthews-New Life || Baltimore
C. (410) 243-0378
- St. Paul Praise and Worship Center #2290**
501 Reisterstown Rd, Pikesville, MD 21208-5303
sppwc501@verizon.net
BM | St. Paul Praise & Worship || Pikesville
C. (410) 486-2028
- Stablers #3435**
PO Box 403, Parkton, MD 21120-0403
1233 Stablers Church Rd
BS | Cedar Grove-Stablers-Bentley Sp || Parkton
C. (410) 343-1297
gladfec@yorkinternet.net

- Stone Chapel #4545**
1448 Stone Chapel Rd, New Windsor, MD 21776-8802
peaceleader@hotmail.com
FR | Stone Chapel || New Windsor
C. (410) 635-2102
- Strawbridge #4365**
PO Box 353, New Windsor, MD 21776-0353
oneministry@strawbridgeumc.org
FR | Strawbridge || New Windsor
C. (410) 635-6480
- Sulphur Springs #5615**
26600 Gorman Rd SE, Oldtown, MD 21555
barneycathy@gmail.com
CH | Sulphur Springs || Oldtown
C. (301) 478-5244
- Taylorsville #4485**
4356 Ridge Rd, Mount Airy, MD 21771-8932
taylorsvilleumc@comcast.net
FR | Taylorsville || Mt Airy
C. (410) 875-4101
- Texas #3310**
9 Galloway Ave, Cockeysville, MD 21030-4905
Pastorpapp@aol.com
BS | Texas || Cockeysville
C. (410) 667-1932
- The Everlasting Love #1310**
251 SW Pershing Ave, Glen Burnie, MD 21061-3956
churchp69@hotmail.com
AN | The Everlasting Love || Glen Burnie
C. (443) 763-4566
- Thurmont #6360**
13880 Long Rd, Thurmont, MD 21788-2261
bobhunteriii@comcast.net
FR | Thurmont || Thurmont
C. (301) 271-4511
- Timonium #3525**
2300 Pot Spring Rd, Timonium, MD 21093-2726
tumc@timoniumumc.org
BS | Timonium-Fairview || Timonium
C. (410) 252-5500
- Tom's Creek #6170**
10926 Simmons Rd, Emmitsburg, MD 21727-8400
tomscreekumc@gmail.com
FR | Toms Creek || Emmitsburg
C. (301) 447-3171
- Towson #3550**
501 Hampton Ln, Towson, MD 21286-1311
towsonumc@towsonumc.org
BM | Towson || Towson
C. (410) 823-6511
- Trinity #4210**
2100 Westchester Ave, Catonsville, MD 21228-4757
trinitycatonsvillepastor@gmail.com
BM | Trinity || Catonsville
C. (410) 747-5841
- Trinity #1155**
1300 West St, Annapolis, MD 21401-3612
office@trinityannapolis.org
AN | Trinity || Annapolis
C. (410) 268-1620
- Trinity #8435**
PO Box 2142, Prince Frederick, MD 20678-2142
90 Church St
WE | Trinity || Prince Frederick
C. (410) 535-1782
churchoffice@trinityumchurch.org

- Trinity #1435** AN | Trinity || Crofton
 952 Patuxent Rd, Odenton, MD 21113-2208
 trinityumc_odenton@yahoo.com
 C. (410) 672-5215
- Trinity #6175** FR | Trinity || Emmitsburg
 313 W Main St, Emmitsburg, MD 21727-9195
 pastor.trinityeburg@gmail.com
 C. (301) 447-3740
- Trinity #6225** FR | Trinity || Frederick
 703 W Patrick St, Frederick, MD 21701-4029
 tumc@trinityfrederick.org
 C. (301) 662-2895
- Trinity #6710** FR | Trinity || Martinsburg
 220 W Martin St, Martinsburg, WV 25401-3331
 umctrinity@comcast.net
 C. (304) 263-9215
- Trinity #5245** CH | Trinity || Cumberland
 122 Grand Ave, Cumberland, MD 21502-3911
 TrinityCumberland5245@gmail.com
 C. (301) 729-6828
- Trinity #9280** CM | Trinity || Germantown
 13700 Schaeffer Rd, Germantown, MD 20874-2225
 office@trinity-germantown.org
 C. (301) 540-4300
- Trinity-Asbury #5640** CH | Berkeley Springs || Berkeley Springs
 PO Box 672, Berkeley Springs, WV 25411-0672
 108 Wilkes St
 berkeleyspringsparish@frontier.com
 C. (304) 258-1033
- Union #8490** WE | Union || Upper Marlboro
 14418 Old Marlboro Pike, Upper Marlboro, MD 20772-2838
 unionumc1@gmail.com
 C. (301) 627-7389
- Union #1385** AN | Union || Lothian
 PO Box 233, Lothian, MD 20711-0233
 274 W Bay Front Rd
 unionumc@comcast.net
 C. (410) 867-1661
- Union #2115** BS | Harford || Bel Air
 700 Post Rd, Aberdeen, MD 21001-2024
 LJames109@comcast.net
 C. (410) 939-3761
- Union #3135** BS | Union || Baldwin
 5225 Sweet Air Rd, Baldwin, MD 21013-9723
 ems1391@aol.com
 C. (410) 592-7709
- Union Chapel #3350** BS | Hereford Combined || Hereford
 17341 Troyer Rd, Monkton, MD 21111-1322
 herefordcharge1@comcast.net
 C. (410) 472-1120
- Union Chapel #2510** BS | Union Chapel || Joppa
 1012 Old Joppa Rd, Joppa, MD 21085-1510
 ucjoppa@verizon.net
 C. (410) 877-3246

Union Chapel #5570 CH | Union Chapel || Berkeley Springs
 10123 Valley Rd, Berkeley Springs, WV 25411-3397 C. (304) 258-2107
 UCUMCWV@gmail.com

Union Memorial #2320 BM | Union Memorial || Baltimore
 2500 Harlem Ave, Baltimore, MD 21216-4838 C. (410) 945-2723
 administrator@unionbaltimore.org

Union Memorial #1210 AN | Union Memorial || Davidsonville
 3328 Davidsonville Rd, Davidsonville, MD 21035-1946 C. (410) 798-0526
 unionmemorialumc424@gmail.com

Union Street #4550 FR | Union Street || Westminster
 22 Union St, Westminster, MD 21157-4508 C. (410) 861-5822
 usbuletin@aol.com

Uniontown #4510 FR | Middleburg-Uniontown || New Windsor
 3403 Uniontown Rd, Westminster, MD 21158-3577 C. (301) 639-9577
 dav1pat2@hotmail.com

United #7275 GW | United || DC
 1920 G St NW, Washington, DC 20006-4303 C. (202) 331-1495
 info@theunitedchurch.org

Unity #2325 BM | Unity || Baltimore
 1433 Edmondson Ave, Baltimore, MD 21223-1243 C. (410) 728-4826
 unityumc@gmail.com

University #7340 GW | University || College Park
 3621 Campus Dr, College Park, MD 20740 C. (301) 422-1400
 uumc.office@verizon.net

Uvilla #6760 FR | Shenandoah || Shenandoah Junction
 3415 Kearneysville Pike, Shepherdstown, WV 25443-3668 C. (304) 876-6272
 phinzman3415@comcast.net

Vale Summit #5463 CH | Eckhart || Eckhart Mines
 PO Box 444, Frostburg, MD 21532-0444 C. (301) 689-9585
 12630 Vale Summit Rd SW harpold8736@comcast.net

Van Buren #7280 GW | Van Buren || DC
 35 Van Buren St NW, Washington, DC 20012-2150 C. (202) 723-5454
 vanburenunitedmethodistchurch@gmail.com

Vernon #3555 BS | Baltimore Co. || Maryland Line
 PO Box 188, White Hall, MD 21161-0188 C. (410) 357-5049
 18600 Vernon Rd vernumc@yahoo.com

Violetville #3260 BM | Violetville || Baltimore
 3648 Coolidge Ave, Baltimore, MD 21229-5140 C. (410) 525-3191
 violetvilleumc@gmail.com

- Walkersville #6420** FR | Walkersville/Mt. Pleasant/Mt. Zion || Walkersville
22 Main St, Walkersville, MD 21793-8515 C. (301) 845-9860
secretary@walkersvilleumc.org
- Wards Chapel #4410** BS | Wards Chapel || Randallstown
11023 Liberty Rd, Randallstown, MD 21133-1012 C. (410) 922-6556
wardschapel@verizon.net
- Wards Memorial #8165** WE | Wards Memorial || Chesapeake Beach
2265 Wards Chapel Rd, Owings, MD 20736-9353 C. (410) 257-7644
revtina03@verizon.net
- Washington Grove #9470** CM | Washington Grove || Washington Grove
303 Chestnut Ave, Washington Grove, MD 20880-2031 C. (301) 869-3753
washingtongroveumc@gmail.com
- Washington Square #5360** CH | West Hagerstown || Hagerstown
538 Washington Sq, Hagerstown, MD 21740-4662 C. (301) 739-2653
whagumparish@gmail.com
- Water's Edge Partnership Initiative #3113** BM | Water's Edge Partnership || Baltimore
2400 Boston St Ste 102, Baltimore, MD 21224-4780 C. (443) 602-8860
sburke@watersedgepartnership.org
- Waters Memorial #8465** WE | Waters Memorial || St Leonard
5400 Mackall Rd, Saint Leonard, MD 20685-2307 C. (410) 586-1716
watersumc@hotmail.com
- Waugh #3335** BS | Fork - Waugh || Fork
11453 Long Green Pike, Glen Arm, MD 21057-9215 C. (410) 592-8303
Fork_Waughumc@verizon.net
- Weller #6365** FR | Weller || Thurmont
101 N Altamont Ave, Thurmont, MD 21788-1850 C. (301) 271-2802
secretary@wellerumc.com
- Wesley #4330** BS | Wesley || Hampstead
3239 Carrollton Rd, Hampstead, MD 21074-1912 C. (410) 374-4027
wesley@wesleychurch-hampstead.org
- Wesley Chapel #1390** AN | Wesley Chapel || Lothian
1010 Wrighton Rd, Lothian, MD 20711-9735 C. (410) 741-9258
marvene_young@hotmail.com
- Wesley Chapel #6385** CM | Wesley Chapel || Urbana
3519 Urbana Pike, Frederick, MD 21704 C. (301) 663-4956
eph5v17@gmail.com
- Wesley Chapel #1365** AN | Dorsey-Emmanuel/Wesley Chl || Elkridge
7745 Waterloo Rd, Jessup, MD 20794-9793 C. (410) 799-3494
pastor@wesleychapelumcjessup.org

- Wesley Chapel #5575**
PO Box 513, Berkeley Springs, WV 25411-0513
165 Pious Ridge Rd
CH | Berkeley Springs || Berkeley Springs
C. (304) 258-1033
berkeleyspringsparish@frontier.com
- Wesley Freedom #4225**
961 Johnsville Rd, Eldersburg, MD 21784-4903
office@wesleyfreedom.org
CM | Wesley Freedom || Eldersburg
C. (410) 795-2777
- Wesley Grove #1355**
1320 Dorsey Rd, Hanover, MD 21076-1453
cdamm@comcast.net
AN | Wesley Grove || Harmans
C. (410) 761-9119
- Wesley Grove #9515**
23640 Woodfield Rd, Gaithersburg, MD 20882-2818
WGUMC@wesleygroveumc.org
CM | South Damascus || Damascus
C. (301) 253-2894
- Wesleyan Chapel #2470**
409 N Paradise Rd, Aberdeen, MD 21001-1629
chapel.aberdeen@gmail.com
BS | Susquehanna || Havre De Grace
C. (410) 914-5276
- West Baltimore #4165**
5130 Greenwich Ave, Baltimore, MD 21229-2314
dr4man@verizon.net
BM | West Baltimore || Baltimore
C. (410) 945-8397
- West Liberty #4343**
2000 Sand Hill Rd, Marriottsville, MD 21104-1649
west.libertyumc.mail@gmail.com
CM | West Liberty || Marriottsville
C. (410) 442-2969
- West Liberty #3560**
Robert E. Stevenson 20501 West Liberty Rd, White Hall, MD 21161
kathleencheyney@aol.com
BS | Bosley-West Liberty || Sparks
C. (410) 343-0295
- West Montgomery #9580**
21000 Beallsville Rd, Dickerson, MD 20842-9069
westmontgomeryumc@gmail.com
CM | West Montgomery || Barnesville
C. (443) 463-5851
- Westernport #5465**
434 Vine St, Westernport, MD 21562-1220
westernportumc5465@gmail.com
CH | Barton/Westernport || Barton
C. (301) 359-3515
- Westminster #4555**
165 E Main St, Westminster, MD 21157-5013
S.Haines@wumcmd.org
FR | Westminster || Westminster
C. (410) 848-8325
- Westphalia #8510**
9363 Darcy Rd, Upper Marlboro, MD 20774-2424
swest@westphaliaum.org
WE | Westphalia || Upper Marlboro
C. (301) 735-9373
- William Watters Memorial #2485**
1451 Jarrettsville Rd, Jarrettsville, MD 21084-1627
kfizer@minister.com
BS | Ebenezer-William Watters || Fallston
C. (410) 692-5227

Williams Memorial #6740 FR | Shenandoah || Shenandoah Junction
 3415 Kearneysville Pike, Shepherdstown, WV 25443-3668 C. (304) 876-6272
 phinzman3415@comcast.net

Williamsport #5475 CH | Williamsport || Williamsport
 25 E Church St, Williamsport, MD 21795-1549 C. (301) 223-7040
 williamsportumc@gmail.com

Wilson Memorial #1290 AN | Wilson Memorial || Gambrills
 PO Box 460, Gambrills, MD 21054-0460 C. (410) 721-1482
 1113 Md Route 3 N wilsonumc54@gmail.com

Wiseburg #3565 BS | Parkton || Parkton-Sparks
 810 Wiseburg Rd, White Hall, MD 21161-9466 C. (410) 357-4077
 gbaer649061@comcast.net

Zion #4560 FR | Zion || Westminster
 2716 Old Washington Rd, Westminster, MD 21157-7546 C. (410) 857-4444
 peaceleader@hotmail.com

Zion #5250 CH | Wesley || Cumberland
 12201 Bedford Rd NE, Cumberland, MD 21502-6811 C. (601) 310-9922
 marjoriehurder@gmail.com

Zion #8325 WE | Zion || Lexington Park
 21291 Three Notch Rd, Lexington Park, MD 20653-2428 C. (301) 863-5161
 lexparkzumcoffice@gmail.com

Zion Wesley #8535 WE | Asbury/Zion Wesley || Waldorf
 11500 Berry Rd, Waldorf, MD 20603-3919 C. (301) 645-7340
 cindyholmes10@gmail.com

ALPHABETICAL ROLL AND DIRECTORY - CLERGY

Code Used (following Name):

CC = Charge Church
FE = Elder in full connection
AM = Associate Member of Conference
PM = Provisional (Probationary) Member of Conference
PD = Provisional (Probationary) Deacon
FD = Deacon in Full Connection
DM = Diaconal Minister (consecrated under provisions of 1992 Discipline or earlier)
OD = Deacon member of other annual conference
PE = Provisional (Probationary) Elder
OE = Elder member of other annual conference or other Methodist denomination
OF = Full member of other denomination
AF = Affiliate member
OA = Associate member of other Annual Conference
OP = Provisional (Probationary) member of other Annual Conference
FL = Full time Local Pastor
PL = Part time Local Pastor
RE = Retired Full Elder
RP = Retired Provisional Member
RA = Retired Associate Member
RD = Retired Deacon in Full Connection
RL = Retired Local Pastor
DR = Retired Diaconal Minister (consecrated under provisions of 1992 or earlier Discipline)
LP = Other Local Pastor
LM = Certified Lay Minister
PT = Part-Time Appointment
OR = Retired Serving other conference
SY = Lay Pastor

Appointments held in the Annual Conference are listed in the Pastoral Record according to the years of appointment and in conformity with the General Conference listings. Therefore, the yearly figure can be shown only once. Each date indicated in the record shows the first year of the particular appointment.

Appointments held before ADMISSION ON TRIAL are not located in the record.

KEY:

| Name | Clergy Status | Charge Conference/Appointment | Church/Office Phone |
|---------|---------------|-------------------------------|---------------------|
| Address | | | Home Phone |
| Email | | | Cell Phone |

Pastoral Record

AFFILIATE/DIACONAL MEMBERS, MISSIONARIES AND DEACONESSES

Affiliate Members (Para. 344.3, 344.4)

Suerdieck, Christina K. (Keith)

1427 Ramblewood Dr, Emmitsburg, MD 21727-8933

(301) 447-3817

revchris.suerdieck@gmail.com

Zirlott, Cynthia I.

141 Center St, Frostburg, MD 21532-1814

(540) 303-2309

c.zirlott@frostburg.edu

Diaconal Ministers (Retired)

Doggett, Nan Austin

7351 Willow Rd, Cottage 12, Frederick, MD 21702-2415

(240) 629-1961

nanmarriedoggett@gmail.com

Jones, Lois Arlene

6100 Westchester Park Dr, Apt 409, College Park, MD 20740-2845

(301) 441-3769

Moore, Cora

13600 Missoula Ct, Upper Marlboro, MD 20774-8606

(301) 430-0686

Myers, Lillian

16505 Virginia Ave, Cottage 223, Williamsport, MD 217951309

(301) 223-6759

Otto, Vivian W.

415 Russell Ave, Apt 404, Gaithersburg, MD 20877-2848

(301) 216-5299

vivianwotto@comcast.net

Sanderson, Donnalee Judd

3918 Longfellow St, Hyattsville, MD 20781-1742

(301) 277-7869

aesdjs@comcast.net

Taylor, Thelma L.

12300 Channel Ct, Newburg, MD 20664-2220

(301) 645-5783

Winget, Katherine B.

Missionaries

**These are missionaries who have gone out from the BWC or who have four local churches supporting them.*

Choi, Jae Hyoung #13973Z — Jae Hyoung Choi is serving at Union Theological Seminary, Dasmariñas, Cavite, Philippines.

Forbes, Belinda #12109Z — Belinda is serving with Accion Medica Cristiana (AMC or Christian Medical Action) a Nicaraguan Christian ecumenical organization.

Lesure, Gayle #982965 – Gayle serves as a GBGM Church and Community Worker and Deaconess with the Greater Clarksburg Cooperative Parish in the West Virginia Annual Conference. cburgparishgayle@yahoo.com.

Mairena, Miguel #12877Z — Miguel is a missionary with GBGM serving in Puebla, Mexico with Give Ye Them To Eat (GYTTE) nanmigl@yahoo.com.

McCurdy, Nan #10801Z — Nan is a Missionary with GBGM serving in Puebla, Mexico with Give Ye Them To Eat (GYTTE) nanmigl@yahoo.com.

Moore, Jennifer # 3022165 — Jennifer a missionary with GBGM serving as a Christian educator with the United Methodist Church in The Republic of Macedonia.

Saucedo, Alina #15168Z — Alina is a missionary with GBGM serving as advisor on institutional and community development of the Women and Community Association of San Francisco Libre, Nicaragua.

Willicor, Albert #15151Z — Albert is a missionary with General Board of Global Ministries through GBGM Global Health, is Chief Medical Officer at Ganta United Methodist Hospital in Ganta, Liberia.

Note: Twenty-four additional missionaries are supported by at least one local church in the Baltimore-Washington Conference.

Secretary of Global Ministries for the Baltimore-Washington Conference
Jane Grays
7118 Piney Wood Place
Laurel, Maryland 20707
Email: ladyjanegra@aol.com

Retired Missionaries from the Baltimore Washington Conference

Ellen Hoover (Democratic Republic of the Congo)
Jeffery Hoover (Democratic Republic of the Congo)
Rev. Roger and Sylvia Burtner (Nigeria)
Dorothy Warner (Japan)

2017-2018 Appointment Requests of Deaconesses, Home Missioners and Home Missionaries

| | Relationship | Appointment/Address |
|--|---------------------------|---|
| Logan K. Alley Foundry UMC Greater Washington | Deaconess | Senior Case Manager Shelter House-Patrick Henry Family Shelter 5805 Goucher Dr, Berwyn Heights, MD 20740 Logan_17@hotmail.com |
| Carolyn Anderson Emory UMC Greater Washington | Deaconess | Director of Congregational Life Emory United Methodist Church PO Box 2365, Waldorf, MD 20604 canderson@emoryfellowship.org |
| Gertrude Dailey Metropolitan UMC Annapolis | Deaconess | Director of Food Pantry/Clothes Closet Metropolitan UMC 508 Jones Rd, Severn, MD 21144 rgdailey@comcast.net |
| Irene R. DeMaris Foundry UMC Greater Washington | Deaconess | Associate Director, Center for Public Theology Wesley Theological Seminary 3636 16th St NW, A561, Washington, DC 20010 iredemaris@gmail.com |
| Jane O. Grays Emmanuel UMC Washington East | Deaconess | Volunteer Assistant, Recreation Services Patuxent River Health and Rehabilitation Ctr 7118 Piney Woods Pl, Laurel, MD 20707 LadyJaneGra@aol.com |
| Patricia N. Marks Epworth UMC Greater Washington | Deaconess | Criminal Justice Liaison Patmos Ministries PO Box 8732, Gaithersburg, MD 20898 pnmarks@hotmail.com |
| Jefferey B Murrell Silver Spring UMC Greater Washington | Home Missioner | Environmental Project Manager US Dept of Energy 1400 East West Hwy, #1409, Silver Spring, MD 20910 jeffbml@hotmail.com |

Scott Vickery
Office of Deaconess and Home Missioner
deaconess@unitedmethodistwomen.org

CHRONOLOGICAL ROLL OF CLERGY

£ = Elders Orders Recognized

= Deacons Orders Recognized

Bishops Emeriti living within the bounds of the Baltimore-Washington Annual Conference

| | Received On Probation | Ordained Deacon | |
|---------------------------|--------------------------|--------------------|------|
| Elder | | | |
| Forrest Christopher Stith | 1958 | 1958 | 1960 |

Elders in Full Connection

| | Received On Probation | Ordained Deacon | |
|------------------------------|--------------------------|--------------------|------|
| Elder | | | |
| Charles William Stewart | 1944 | 1944 | 1947 |
| Carroll Arthur Doggett, Jr. | 1948 | 1948 | 1950 |
| Lamar Warner Kopp | 1948 | — | 1952 |
| Robert Earle Mitzel | 1949 | 1949 | 1951 |
| Edwin Hilmore Langrall | 1950 | 1950 | 1952 |
| Douglas E. Moore | 1950 | 1950 | 1953 |
| Louis Lee Emerick | 1950 | 1957 | 1959 |
| Edward Walter Bauman, Jr. | 1951 | 1951 | 1953 |
| Roger Ellsworth Burtner | 1951 | — | 1956 |
| William Waring Ehlers | 1951 | 1951 | 1953 |
| Edgar Ward Hammersla | 1951 | 1951 | 1953 |
| Robert Bruce Poynter | 1951 | 1951 | 1953 |
| Wilson Augustus Shearer | 1951 | — | 1954 |
| Edison McKinley Amos | 1952 | 1953 | 1954 |
| Ernest Edward Bortner, Jr. | 1952 | 1953 | 1957 |
| Robert Glasgow Kirkley | 1952 | 1952 | 1954 |
| Donald Wayne Llewellyn | 1952 | 1952 | 1955 |
| John Charles Walker | 1952 | 1955 | 1956 |
| Kenneth Bruce Welliver | 1952 | 1954 | 1955 |
| Richard A. Closson | 1953 | 1953 | 1955 |
| William Arthur Holmes | 1953 | 1953 | 1955 |
| Davis William Peck | 1953 | 1955 | 1956 |
| Gene Ray Perry | 1953 | 1954 | 1959 |
| Richard Frederick Vieth | 1953 | 1953 | 1955 |
| George Wiley Anderson | 1954 | 1956 | 1966 |
| Henry Eugene Ernst | 1954 | 1954 | 1956 |
| Charles Edgar Harvey | 1954 | 1954 | 1957 |
| Ralph Daniel Posey | 1954 | 1954 | 1958 |
| Leonard Buckland Ranson, Jr. | 1954 | 1954 | 1956 |
| Earl Webster Sulmonetti | 1954 | 1955 | 1957 |
| George Roland Allen | 1955 | 1960 | 1962 |
| Jack Hilner Cassel | 1995 | — | 1960 |
| Lyle Edward Harper | 1955 | 1956 | 1960 |
| Walter McCarl Roberts, Jr. | 1955 | 1956 | 1957 |
| Robert Kenneth Rodeffer | 1955 | 1955 | 1957 |

| | Received On Probation | Ordained Deacon | Elder |
|--|----------------------------------|----------------------------|--------------|
| Jack Edwin Stearns (1993 Journal, page 155, changed to J. Edwin Stearns as preferred usage) | 1955 | — | 1961 |
| Julian Alpheus Tavenner | 1955 | 1955 | 1957 |
| John Philip Wogaman | 1955 | 1955 | 1957 |
| Allan Roscoe Broadhurst | 1956 | 1958 | 1959 |
| Richard Carlton Chambers | 1956 | 1956 | 1958 |
| Robert Joseph Fringo | 1956 | 1956 | 1958 |
| Richard Samuel Karpal | 1956 | 1956 | 1958 |
| John Robert Lebo | 1956 | — | 1961 |
| Charles Weicht Lightner | 1956 | — | 1961 |
| William Larue Raker | 1956 | — | 1960 |
| John William Schildt | 1956 | — | 1962 |
| Hayden Luther Sparks | 1956 | 1958 | 1959 |
| Owen Byrd Womack | 1956 | 1956 | 1958 |
| James Parker Archibald | 1957 | 1957 | 1959 |
| Robert Eugene Funk | 1957 | 1957 | 1962 |
| Lowell Sanford Garland | 1957 | 1957 | 1959 |
| Stanley Graham Harrell | 1957 | 1957 | 1961 |
| Raymond McClellan Kingsborough | 1957 | — | 1959 |
| Michael Leftwich | 1957 | 1957 | 1959 |
| Donald Lloyd Shearer | 1957 | 1959 | 1962 |
| Leslie Ewald Werner, Jr. | 1957 | 1957 | 1959 |
| Kenneth Elwood Bowen | 1958 | 1958 | 1961 |
| Raymond Earl Clements, Jr. | 1958 | 1959 | 1960 |
| Albert Lewellyn Galloway | 1958 | 1958 | 1961 |
| Harold Robinson McClay, Jr. | 1958 | 1960 | 1961 |
| George Albert Aist | 1959 | 1959 | 1962 |
| Edwin Alonzo Ankeny | 1959 | 1959 | 1961 |
| Carroll Reese Gunkel | 1959 | 1959 | 1961 |
| Ellis L. Larsen | 1959 | 1959 | 1961 |
| James Davis Manning | 1959 | 1959 | 1961 |
| Joe David Sergent | 1959 | 1959 | 1961 |
| Thomas Cowan Starnes | 1959 | 1959 | 1961 |
| Clark Sunderland Aist | 1960 | 1960 | 1962 |
| William Casper Farrady | 1960 | 1960 | 1964 |
| Ray Olin Herndon | 1960 | 1960 | 1962 |
| Clarence Albert Kaylor | 1960 | 1960 | 1963 |
| Ralph Emory McCulloh | 1960 | 1960 | 1962 |
| Ernest Maynard Moore, III | 1960 | — | 1964 |
| Larry Martin Plymire | 1960 | — | 1965 |
| Carl Bruce Rife | 1960 | — | 1966 |
| Clarence Lendon Roark, III | 1960 | 1960 | 1963 |
| Errol Gene Smith | 1960 | 1960 | 1962 |
| Luther Williams Starnes | 1960 | 1960 | 1962 |
| James Maylon Warner | 1960 | 1962 | 1964 |
| Edwin Michael Wray | 1960 | — | 1963 |
| Lon Benton Chesnutt | 1961 | 1961 | 1963 |
| Robert Frederick Crider, Jr. | 1961 | — | 1967 |

| | Received On Probation | Ordained | |
|---|--------------------------|----------|-------|
| | | Deacon | Elder |
| Norman Bruce Kuehnle | 1961 | 1961 | 1964 |
| Don Bruce Lowe | 1961 | 1961 | 1964 |
| William Dennis Nelson | 1961 | 1961 | 1963 |
| John Adams Shirkey | 1961 | 1961 | 1965 |
| Harry Topping Baxter, Jr. | 1962 | 1962 | 1964 |
| William Humphries Bice | 1962 | 1962 | 1965 |
| William R. Boyer | 1962 | 1962 | 1964 |
| Thomas Brunkow | 1962 | 1962 | 1967 |
| Merle Duane Correll | 1962 | 1962 | 1965 |
| George Edward Grove | 1962 | — | 1967 |
| Eddie Lynn Henry | 1962 | — | 1968 |
| Robert Lee Hurley | 1962 | 1962 | 1964 |
| Ludwig Lindeman Lankford | 1962 | 1962 | 1965 |
| Weller Ross Lewis, Jr. | 1962 | 1962 | 1970 |
| Lovell Parham | 1962 | 1962 | 1964 |
| William Louis Piel | 1962 | 1962 | 1966 |
| Donald Stanley Stewart, Jr. | 1962 | 1962 | 1964 |
| Maurice Edward Vineyard | 1962 | 1962 | 1964 |
| Bruce Charles Birch | 1963 | 1963 | 1965 |
| Robert Manning Braden, Sr. | 1963 | 1963 | 1966 |
| Reynold Block Connett | 1963 | 1963 | 1965 |
| Lawrence Ray Frye | 1963 | — | 1967 |
| Loren Louis Gisselbeck | 1963 | 1963 | 1966 |
| John Wesley Grove | 1963 | 1963 | 1967 |
| Hal Thomas Henderson | 1963 | 1963 | 1964 |
| Roger Ward Johnson | 1963 | 1963 | 1965 |
| Perry Frank Miller | 1963 | 1963 | 1966 |
| Joe Sharp Rainey | 1963 | 1963 | 1965 |
| Carl Alfred Synan | 1963 | 1963 | 1969 |
| (2005 Journal, page 361, changed to Carl Anthony Synan) | | | |
| Warren Wayne Watts | 1963 | 1963 | 1966 |
| Jackson Harvey Day | 1964 | 1964 | 1967 |
| Jack Ronald George | 1964 | 1964 | 1969 |
| Don Edwin Howard | 1964 | 1964 | 1967 |
| David Frank Kolda | 1964 | 1964 | 1967 |
| Granville Douglass Lewis | 1964 | 1964 | 1966 |
| Robert Edward Manthey | 1964 | 1964 | 1968 |
| Daniel Christopher McLellan, Jr. | 1964 | 1964 | 1968 |
| Galen Russell Menne | 1964 | — | 1969 |
| Kathryn Louise Bailey Moore | 1964 | — | 1967 |
| David Edward Stum | 1964 | — | 1969 |
| Henry Archibald Swain | 1964 | 1964 | 1967 |
| Emora Thomas Brannan | 1965 | 1965 | 1968 |
| Curtis Fletcher Campaigne | 1965 | 1965 | 1968 |
| David Walter Carter-Rimbach | 1965 | 1965 | 1968 |
| Robert Eugene Paulen | 1965 | 1965 | 1967 |
| Richard Dennis Schulze | 1965 | 1965 | 1967 |
| Richard Douglas Thompson | 1965 | 1965 | 1969 |

| | Received On Probation | Ordained Deacon | Elder |
|--------------------------------|----------------------------------|----------------------------|--------------|
| Gary Wayne Trail | 1965 | 1965 | 1967 |
| Byron Paul Brought | 1966 | 1966 | 1970 |
| James Eddie Chance | 1966 | 1966 | 1968 |
| Edwin Clifton DeLong | 1966 | 1966 | 1969 |
| Calvin S. Morris | 1966 | 1966 | 1968 |
| Richard Edwin Stetler | 1966 | — | 1968 |
| Vernon Leroy Thompson | 1966 | 1966 | 1968 |
| Dennis Lee Upton | 1966 | — | 1970 |
| Edwin Hugh Welch | 1966 | 1966 | 1972 |
| Jarrett Torbit Wicklein | 1966 | 1966 | 1969 |
| Wayne Allen DeHart | 1967 | 1967 | 1970 |
| Anders Robert Lunt | 1967 | 1967 | 1969 |
| Raymond Theodore Moreland, Jr. | 1967 | 1967 | 1971 |
| Walter Franklin Bowers, Sr. | 1968 | 1971 | 1974 |
| James Lee Ditto | 1968 | 1968 | 1973 |
| Walter George Edmonds | 1968 | 1968 | 1970 |
| George Warren Ennis | 1968 | 1968 | 1970 |
| David Allan Highfield | 1968 | 1968 | 1971 |
| James Morgan Hunt | 1968 | 1968 | 1971 |
| Frank Richard Leslie | 1968 | 1968 | 1974 |
| Richard Kenneth McCullough | 1968 | 1968 | 1970 |
| Lawrence A. Neumark | 1968 | 1968 | 1971 |
| Richard Wayne Simpson | 1968 | 1968 | 1971 |
| Earl James Stutler | 1968 | 1968 | 1971 |
| Richard Gordon Gray, Jr. | 1969 | 1969 | 1973 |
| Richard Denver Hogue | 1969 | 1969 | 1972 |
| William Kenneth Lyons, Jr. | 1969 | 1969 | 1973 |
| Henry Clay Thompson, III | 1969 | 1969 | 1973 |
| John H. Williams | 1969 | 1969 | 1973 |
| Rebecca Kay Barger | 1970 | 1970 | 1973 |
| Reg Donn Barss | 1970 | 1970 | 1973 |
| Donald Lee Burgard | 1970 | 1970 | 1974 |
| Thomas Norman Connar | 1970 | 1970 | 1973 |
| Alfonso John Harrod | 1970 | — | 1976 |
| Daniel Charles Henderson | 1970 | 1970 | 1974 |
| Gary Robert Hottinger | 1970 | 1970 | 1973 |
| Arthur Russell Kent | 1970 | 1970 | 1972 |
| Richard Arthur Kroll | 1970 | 1970 | 1974 |
| Peter Yoon Kyung Sun | 1970 | 1970 | 1972 |
| Louis Shockley, Jr. | 1970 | 1970 | 1973 |
| Roland Jeremy Randolph Timity | 1970 | 1970 | 1972 |
| Edward Martin Voorhaar | 1970 | 1970 | 1974 |
| John William Zsittnik | 1970 | 1970 | 1973 |
| Archie David Argo | 1971 | 1971 | 1973 |
| Richard Sewell Davis | 1971 | 1971 | 1974 |
| Kenneth Ray Dunnington | 1971 | 1971 | 1974 |
| Robert Delton Hershberger | 1971 | 1971 | 1973 |
| Kenneth Michael Humbert | 1971 | 1971 | 1975 |

| | Received | Ordained | |
|---|---------------|----------|-------|
| | On Probation | Deacon | Elder |
| Mary Emaline Kraus | 1971 | 1971 | 1974 |
| Lawrence Patrick Ricker | 1971 | 1971 | 1974 |
| Henry Franklin Schwarzmann | 1971 | 1971 | 1974 |
| Franklin Lyle Ways | 1971 | 1971 | 1973 |
| John Howard Campbell | 1972 | 1972 | 1975 |
| Darryl Lee Gill | 1972 | 1972 | 1975 |
| August Gerard Lageman | 1972 | 1972 | 1974 |
| Alva Daniel Tice | 1972 | 1970 | 1979 |
| Robert Henry Brookman | 1973 | 1973 | 1975 |
| Kenneth Earl Brown | 1973 | 1973 | 1975 |
| Roger John Carlson | 1973 | 1973 | 1977 |
| Goldsboro Sylvester Gaines | 1973 | 1973 | 1979 |
| Susan Raye Halse | 1973 | 1973 | 1976 |
| Stephen Daryl Robison | 1973 | 1973 | 1976 |
| Harry Kent Tice | 1973 | 1973 | 1978 |
| Man-King Tso | 1973 | — | 1974 |
| Wayne Hamilton Upton | 1973 | 1973 | 1976 |
| Darryl Claude Zoller | 1973 | 1973 | 1977 |
| Rebecca Abts | 1974 | 1974 | 1977 |
| (1982 Journal, page 171, changed to Rebecca Abts Wright) | | | |
| Linda Jane Coveleskie | 1974 | 1974 | 1977 |
| Mark Alan Derby | 1974 | 1974 | 1977 |
| Douglas Earl Fox | 1974 | 1974 | 1978 |
| Diana Leigh Hynson | 1974 | 1974 | 1978 |
| Jeffrey Wendover Jones | 1974 | 1974 | 1977 |
| Helen Steiner Smith | 1974 | 1974 | 1976 |
| Anne Ross Stewart | 1974 | 1974 | 1976 |
| Lynn Dean Cairns | 1975 | 1975 | 1977 |
| George Glover Earle, Jr. | 1975 | 1975 | 1977 |
| Pamela J. Holliman | 1975 | 1975 | 1984 |
| Earl Edward Mason | 1975 | 1975 | 1978 |
| Richard Jack Mortimore | 1975 | 1975 | 1978 |
| Edward Allen Stewart | 1975 | 1975 | 1978 |
| Carol Sue Cosens Yocum | Transfer 1975 | 1973 | 1976 |
| Nancy Susan W. Nedwell | 1975 | 1975 | 1978 |
| Roland Myers Brown, III | 1976 | 1976 | 1978 |
| Robert Dennis Carter | 1976 | 1976 | 1978 |
| Victor Olatunde Johnson | 1976 | 1976 | 1978 |
| Jeanne Williamson Klauda | 1976 | 1976 | 1980 |
| Eugene William Matthews | 1976 | 1976 | 1979 |
| Howard Edgar Moore | 1976 | 1976 | 1979 |
| Albert Moser, Jr. | 1976 | 1976 | 1978 |
| Harold William Watson | 1976 | — | 1976 |
| Mamie Alethia Williams | 1976 | 1976 | 1979 |
| (1988 Journal, page 192, changed to Mamie Alethia Williams-Munjoma) | | | |
| (1992 Journal, page 46, changed to Mamie Alethia Williams) | | | |
| Harold Bell Wright, II | 1976 | 1976 | 1978 |
| Dennis Edward Yocum | Transfer 1976 | 1973 | 1977 |

| | Received On Probation | Ordained Deacon | Elder |
|---|----------------------------------|----------------------------|--------------|
| JoAnne Alexander | 1977 | 1977 | 1981 |
| Mary Ellen Huzzard | 1977 | 1977 | 1979 |
| Calvin David Jones | Transfer 1977 | | 1969 |
| Ronald Ray Kurtz | 1977 | 1977 | 1980 |
| Walter Shropshire, Jr. | 1977 | 1977 | 1992 |
| Carolyn Ruth Swift | 1977 | 1977 | 1980 |
| Nancy Jarrell Webb | 1977 | 1977 | 1979 |
| Dong Yeok Cho | 1978 | — | 1978 |
| (1983 Journal, page 179, changed to David Dong Cho) | | | |
| Robert Thomas Clipp | 1978 | 1978 | 1980 |
| Mary Jane Coleman | 1978 | 1978 | 1981 |
| David Scott Cooney | 1978 | 1978 | 1981 |
| Howard Ronald Ellis | 1978 | 1978 | 1981 |
| William Allan Herche, Jr. | 1978 | 1978 | 1982 |
| Darcy Ruth Hunt | 1978 | 1978 | 1981 |
| Linda Ann Jacobus | 1978 | 1978 | 1981 |
| Michael Clifford | 1978 | 1978 | 1981 |
| Bruce Appelgate Jones | 1978 | 1978 | 1981 |
| Robert Albert McCullough, Jr. | 1978 | 1978 | 1985 |
| (1983 Journal, page 179, changed to Robert Albert Dixon McCullough) | | | |
| Walter Edward Middlebrooks | 1978 | 1978 | 1981 |
| Linda Katherine Moore | 1978 | 1978 | 1981 |
| David Eugene Thayer | 1978 | 1978 | 1980 |
| Bruce Carl Thompson | 1978 | 1978 | 1981 |
| Herbert Wesley Watson, Jr. | 1978 | 1978 | 1980 |
| Charles Edward Wolfe | 1978 | — | 1978 |
| Jean Sutliff Young | 1978 | 1978 | 1981 |
| Mark Condron Young | 1978 | 1978 | 1982 |
| Kay Francis Albury | 1979 | 1979 | 1981 |
| (1981 Journal, page 170, changed to Kay Francis Albury-Smith) | | | |
| (1994 Journal, page 204, changed to Kay Albury) | | | |
| (2003 Journal, page 357, changed to Kay F. Albury-Pierce) | | | |
| (2007 Journal, page 360 changed to Kay F. Albury) | | | |
| Rebecca Jane Bentzinger | 1979 | 1979 | 1987 |
| Terri Rae Chattin | 1979 | 1979 | 1981 |
| Sally Jo Day | 1979 | 1979 | 1993 |
| Donna Marie Hennessey | 1979 | 1979 | 1981 |
| (1996 Journal, changed to Donna M. Hennessey Bennett) | | | |
| Barry Ellsworth Hidey | 1979 | 1979 | 1981 |
| Diana Louise Ley | 1979 | 1979 | 1981 |
| Conrad Oscar Link | 1979 | 1979 | 1981 |
| Elsie May McKenney | 1979 | 1979 | 1981 |
| (2007 Journal, page 360 changed to Elsie May McKenney Gladding) | | | |
| Linda Carole Silbaugh | 1979 | 1979 | 1981 |
| Gerald Edgar Stone | 1979 | 1979 | 1981 |
| Mark Robert Waddell | 1979 | 1979 | 1981 |
| Gregory Stephen Brown | 1980 | 1980 | 1983 |
| Henry Granville Butler, Jr. | 1980 | 1980 | 1982 |
| Clark Duncan Carr | 1980 | 1980 | 1982 |

| | Received On Probation | Ordained Deacon | Elder |
|---|----------------------------------|----------------------------|--------------|
| Robert Edward Cook | 1980 | 1980 | 1983 |
| Claire Lynn Fiedler | 1980 | 1980 | 1982 |
| Miriam Hope Jackson | 1980 | 1980 | 1983 |
| Ruth Ann Miller | 1980 | 1980 | 1985 |
| (2004 Journal, page 354, changed to Ruth Ann Ward) | | | |
| Willie Mae Parker | 1980 | 1980 | 1982 |
| Deborah Lynn Scott | 1980 | 1980 | 1987 |
| Gaye Shires Smith | 1980 | 1980 | 1982 |
| John Chester Warren | 1980 | 1980 | 1982 |
| Richard Edward Whale | 1980 | 1980 | 1982 |
| (1982 Journal, page 171, changed to Richard Edward Brown-Whale) | | | |
| Marion Monroe Wright, Jr. | 1980 | — | 1981 |
| Thomas Edward Young, Jr. | 1980 | 1980 | 1983 |
| Susan Ray Beehler | 1981 | 1981 | 1984 |
| Eugene Dwight Byrne | 1981 | 1981 | 1983 |
| Bruce William Chapman | 1981 | 1981 | 1983 |
| Margaret Eleanor Clemons | 1981 | 1981 | 1984 |
| Richard Barkley Craig | 1981 | 1981 | 1984 |
| Timothy Dissmeyer | 1981 | 1981 | 1983 |
| William Thomas Green | 1981 | 1981 | 1985 |
| Theodore Daniel Higby | 1981 | 1981 | 1984 |
| Christopher Todd Holmes | 1981 | 1981 | 1984 |
| Mark Alan Lancaster | 1981 | 1981 | 1985 |
| Ramon Ernest McDonald, II | 1981 | 1981 | 1984 |
| Craig Alan McLaughlin | 1981 | 1981 | 1984 |
| Jeffrey Vaughn Odom | 1981 | 1981 | 1984 |
| John William Rudisill, Jr. | 1981 | 1981 | 1986 |
| David Alvin Shank | 1981 | 1981 | 1983 |
| Marianne Kay Sickles | 1981 | 1981 | 1985 |
| (2001 Journal, page 348, changed to Marianne Sickles Seabrease) | | | |
| (2005 Journal, page 361, changed to Marianne Sickles Grabowski) | | | |
| Diane Arthur Wagner | 1981 | 1981 | 1984 |
| (1993 Journal, page 155, changed to Diane A. W. Crider) | | | |
| Ronald Lee Ward | 1981 | 1981 | 1983 |
| Alfreda Lynette Wiggins | 1981 | 1981 | 1985 |
| Gayle Elizabeth Annis | 1982 | 1982 | 1985 |
| (1997 Journal, page 336, changed to Gayle E. Annis-Forder) | | | |
| Kimberly Ann Brown-Whale | 1982 | — | 1984£ |
| George Franklin DeFord | 1982 | 1982 | 1988 |
| Michael Pierre Fauconnet | 1982 | 1982 | 1986 |
| Arthur Dan Gleckler | 1982 | 1962 | 1984 |
| Jesse Ephraim Mayes | 1982 | 1982 | 1987 |
| Curtis Lamar Mitchell | 1982 | 1982 | 1985 |
| Paul Alexander Papp | 1982 | 1982 | 1986 |
| Conrad DeLante Parker | 1982 | 1982 | 1985 |
| Annie Vee Perry-Daniel | 1982 | 1982 | 1985 |
| (1999 Journal, page 349, changed to Anne Perry) | | | |
| Philip Ray Roberson | 1982 | 1982 | 1988 |
| Janet Lee Todd | 1982 | 1982 | 1986 |

| | Received On Probation | Ordained Deacon | Elder |
|---|----------------------------------|----------------------------|--------------|
| (1984 Journal, page 176, changed to Janet Lee Todd Becker) | | | |
| Arlester Brown | Transfer 1982 | — | 1983 |
| Carmen Rae Collette | 1983 | 1983 | 1986 |
| Marian Elizabeth Dunmore | 1983 | 1983 | 1986 |
| Constance Alwine Fitzkee | 1983 | 1983 | 1986 |
| (1995 Journal, page 242, changed to Constance A. Paulson) | | | |
| Norman Anthony Handy, Sr. | 1983 | 1983 | 1987 |
| (2002 Journal, page 350, changed to Kwame Osayaba Abayomi) | | | |
| Douglas James Hays | 1983 | 1983 | 1985 |
| Esther Marie Holimon | 1983 | 1983 | 1986 |
| Gary Lee James | 1983 | 1983 | 1986 |
| (1985 Journal, page 182, changed to Gary Lee Sheffield-James) | | | |
| Hea Sun Kim | 1983 | 1983 | 1985 |
| Ann Russell Laprade | 1983 | 1983 | 1985 |
| Lloyd Baxter McCanna | 1983 | 1983 | 1986 |
| Roderick Joseph Miller | 1983 | 1983 | 1985 |
| Mark Carroll Mooney | 1983 | 1983 | 1986 |
| Randy Wayne Pumphrey | 1983 | 1983 | 1989 |
| Sheldon Monroe Reese | 1983 | 1983 | 1986 |
| Victor Emmanuel Sawyer | 1983 | 1983 | 1987 |
| Kim Kathleen Capps Sickels | 1983 | 1983 | 1986 |
| (1984 Journal, page 176, changed to Kim Kathleen Capps) | | | |
| Gladys Clare Sloane | 1983 | 1983 | 1986 |
| John William Taugher | 1983 | 1983 | 1990 |
| David Northrop Wentz | 1983 | 1983 | 1988 |
| John Richard Yost | 1983 | 1983 | 1990 |
| Ira Bruce Barr, Jr. | 1984 | 1984 | 1989 |
| Laura Suzanne Blauvelt | 1984 | 1984 | 1987 |
| (1987 Journal, page 183, changed to Laura Suzanne Blauvelt Easto) | | | |
| (2018 Journal, changed to Laura Blauvelt) | | | |
| Kiyul Chung | 1984 | 1984 | 1989 |
| Jerry Mark Cline | 1984 | 1984 | 1988 |
| Steven Ted Cochran | 1984 | 1984 | 1988 |
| Gerald Owens Grace | 1984 | 1984 | 1988 |
| Charles LaBre Harrell | 1984 | 1984 | 1992 |
| Charlotte Ann Hendee | 1984 | 1984 | 1988 |
| Dennis Edward Jackman | 1984 | 1984 | 1989 |
| Neva Hartman Leatherwood | 1984 | 1984 | 1987 |
| Ernest Derwin Lyles | 1984 | 1984 | 1987 |
| Kristina Peterson-Synan | 1984 | 1973 | 1987 |
| (1986 Journal, page 175, changed to Kristina Peterson) | | | |
| Charles Albert Proctor | 1984 | 1984 | 1992 |
| Roberta Anne Jacksteit Scoville | 1984 | 1984 | 1988 |
| Diane Elinor Summerhill | 1984 | 1984 | 1989 |
| Deborah Tate | 1984 | 1984 | 1992 |
| Sandra Sue Whitt Taylor | 1984 | 1984 | 1988 |
| Jeremiah Galloway Williams | 1984 | 1984 | 1988 |
| Robert Scott Barton | 1985 | 1985 | 1989 |

| | Received On Probation | Ordained | |
|---|--------------------------|----------|-------|
| | | Deacon | Elder |
| Gregory A. Coates | 1985 | 1985 | 1989 |
| Terri Susan Cofield | 1985 | 1985 | 1988 |
| Ronald Foster | 1985 | 1985 | 1988 |
| Carlee Louise Hallman | 1985 | 1985 | 1987 |
| Mildred Constance Costello Martin | 1985 | 1975 | 1987 |
| Stacey Eileen Fischer Nickerson | 1985 | 1985 | 1989 |
| Fritz Outlaw | 1985 | 1985 | 1990 |
| Hallie Lawson Reeves | 1985 | — | 1989 |
| Barbara Jean Corpening Sands | 1985 | 1985 | 1989 |
| Eddie Smith | 1985 | 1985 | 1988 |
| Laura Lee Cock Wilson | 1985 | 1985 | 1989 |
| (2008 Journal, page 399, changed to Laura Lee Morgan) | | | |
| Phillip Ray Ayers | 1986 | 1986 | 1994 |
| John Patrick Baker | 1986 | 1986 | 1990 |
| Robert William Barnes, Jr. | 1986 | 1986 | 1988 |
| Arlene Rose Carr | 1986 | 1986 | 1988 |
| Tunde Ekundayo Othniel Davies | 1986 | 1986 | 1988 |
| Susan Elizabeth Facht Duchesneau | 1986 | 1986 | 1990 |
| Victor Emmanuel Harner | 1986 | 1986 | 1989 |
| Bernard Francis Hillenbrand | 1986 | 1986 | 1991 |
| Kathleen Harriet Kohl | 1986 | 1986 | 1988 |
| Vivian Margaret Crouse McCarthy | 1986 | 1986 | 1989 |
| Kenneth Allen McDonald | 1986 | 1986 | 1989 |
| Charles Arthur Parker | 1986 | 1986 | 1991 |
| Charles Alvin Simms | 1986 | 1986 | 1991 |
| Dorothea Joanne Belt Stroman | 1986 | 1986 | 1988 |
| James Edward Swecker | 1986 | 1986 | 1988 |
| Patricia Ann Pride | 1986 | — | 1990 |
| Obie Wright, Jr. | 1986 | — | 1988 |
| Robert Garrahan Brennan, Jr. | 1987 | 1987 | 1989 |
| Karen Nordlof Gould | 1987 | 1987 | 1989 |
| Gerard Americus Green, Jr. | 1987 | 1987 | 1990 |
| Karin Christine Wagner Hammond | 1987 | 1987 | 1990 |
| (1992 Journal, page 64, changed to Karin Christine Wagner Walker) | | | |
| Stephen Lee Larsen | 1987 | 1987 | 1990 |
| Mary Sheila McCurdy-Dunbar | 1987 | 1987 | 1990 |
| (1988 Journal, page 192, changed to Mary Sheila McCurdy) | | | |
| Norman James Obenshain | 1987 | 1987 | 1990 |
| James Edgar Skillington, III | 1987 | 1987 | 1994 |
| Constance Clarice Smith | 1987 | 1987 | 1992 |
| John Thomas Smith | 1987 | 1987 | 1990 |
| LaReesa Celestine Smith | 1987 | 1987 | 1989 |
| (2008 Journal, page 399, changed to LaReesa Smith-Horn) | | | |
| Mark Dwayne Venson | 1987 | 1987 | 1990 |
| Kathryn Lynn Tarwater | 1987 | 1987 | 1991 |
| (2001 Journal, page 348, changed to Kathryn T. Woodrow) | | | |
| Catherine Anne Yarbrough | 1987 | 1987 | 1989 |
| John Roger Brown | Transfer 1988 | 1981 | 1985 |

| | Received On Probation | Ordained Deacon | Elder |
|--|----------------------------------|----------------------------|--------------|
| Joan Eileen Carter (1992 Journal, changed to Joan Eileen Carter-Rimbach) | 1988 | 1988 | 1992 |
| Margaret Hundley Click | 1988 | 1988 | 1991 |
| Chi Bon Jang | Transfer 1988 | | |
| Mary Roberts | Transfer 1988 | — | 1990 |
| Philip Douglas Tocknell | 1988 | 1988 | 1991 |
| Chris Andrew Wood | 1988 | 1988 | 1991 |
| William D. Aldridge, Jr. | Transfer 1989 | 1983 | 1991 |
| Glen Lyle Arnold | 1989 | 1989 | 1991 |
| Ann Elizabeth Gordon (2007 Journal, page 360, changed to Drew Phoenix) | 1989 | 1989 | 1991 |
| James David Hainley | 1989 | 1989 | 1991 |
| Margaret Wood Hodges | 1989 | 1989 | 1991 |
| Alta Groves Jewell | 1989 | 1989 | 1991 |
| Burton L. Mack | 1989 | 1989 | 1991 |
| Yolanda Pupo-Ortiz | Transfer 1989 | 1983 | 1985 |
| Victoria Jane Starnes | 1989 | 1989 | 1992 |
| Michael Patrick Szpak | 1989 | 1989 | 1992 |
| Clifford Carlson Webner | 1989 | 1989 | 1991 |
| Cheryl Barbara Anderson | 1990 | 1990 | 1992 |
| Kevin Michael Baker | 1990 | 1990 | 1993 |
| Kathleen Frances Cheyney | 1990 | 1990 | |
| Clarence Davis | 1990 | 1990 | 1993 |
| Leon Kess | Transfer 1990 | — | 1993£ |
| Susan C. Marseilles | 1990 | 1990 | 1992 |
| Clayton Eugene Rhodes | 1990 | 1990 | 1992 |
| Moses Sangha (2001 Journal, page 348, changed to Moses S. Sangha) | Transfer 1990 | — | 1992£ |
| Evan DeZelle Young | 1990 | 1990 | 1992 |
| Ann Roxine Vincent (1993 Journal, page 155, changed to Ann Vincent Atkins) | 1991 | 1991 | 1994 |
| Sharon Bourgeois | Transfer 1991 | 1983 | 1987 |
| Eva Lee Clark | 1991 | 1991 | 1993 |
| Ronald Lee Collier, Sr. | 1991 | 1991 | 1993 |
| Mary Ward Conaway | 1991 | 1991 | 1998 |
| Iris Waveleen Farabee (1997 Journal, page 336, changed to Iris Farabee-Lewis) | 1991 | 1991 | 1993 |
| Elizabeth Lou Halsey | 1991 | 1991 | 1994 |
| Mae Etta Harrison | 1991 | 1991 | 1993 |
| Richard Harold Jewell | 1991 | 1991 | 1994 |
| Paul Kim | Transfer 1991 | 1968 | 1973£ |
| Seung Woo Lee | Transfer 1991 | — | 1978£ |
| Melissa Ann McDade | 1991 | 1991 | 1994 |
| Sang Kook Ro | Transfer 1991 | — | 1975£ |
| Susan Alston Spears | Transfer 1991 | — | 1993£ |
| Stephen Andrew Tillett, I | 1991 | 1991 | 1994 |
| Terrance Lee Thrasher | Transfer 1991 | — | 1993£ |
| Vera Mitchell Traore | 1991 | 1991 | 1993 |

| | Received On Probation | Ordained Deacon | Elder |
|--|----------------------------------|----------------------------|--------------|
| (1993 Journal, page 155, changed to Vera Mitchell Baskerville) | | | |
| (2003 Journal, page 357, changed to Vera Mitchell) | | | |
| William Wan | Transfer 1991 | | 1991£ |
| (1994 Journal, page 204, changed to William K. Wan) | | | |
| Pauline Viola Ridgely Wilkins | 1991 | 1991 | 1994 |
| Amy Sarah Yurgealitis | 1991 | 1991 | 1993 |
| (1996 Journal, page 243, changed to Amy Sarah Lewis) | | | |
| (2014 Journal, changed to Amy Sarah Lewis-Rill) | | | |
| Joseph F. Whalen, Jr. | Transfer 1991 | | 1979 |
| Stan Glenn Cardwell | 1992 | 1992 | 1996 |
| Shirley Rice Carrington | 1992 | 1992 | 1994 |
| Karen Michelle Davis | 1992 | 1992 | 1995 |
| Sandra Marie Sullivan Greene | 1992 | 1992 | 1999 |
| (2008 Journal, page 399 changed to Sandra Marie Greene) | | | |
| Charles Anthony Hunt | 1992 | 1992 | 1995 |
| Hattie Sanders Jackson | Transfer 1992 | | 1994 |
| Kyung-Lim Shin Lee | Transfer 1992 | 1988 | 1990 |
| (1999 Journal, page 349, changed to KyungLim Shin Lee) | | | |
| Donna Martin | Transfer 1992 | 1967 | 1986 |
| Lewis Newton McDonald | Transfer 1992 | | 1994£ |
| Daniel L. Montague | Transfer 1992 | 1991# | 1997 |
| HiRho Yoon Park | Transfer 1992 | 1992 | 1993 |
| JungWoo Park | Transfer 1992 | 1992 | 1995 |
| Mary Jo Sims-Baden | 1992 | 1992 | 1995 |
| (2001 Journal, page 348, changed to Mary Jo Sims) | | | |
| Mark Louis Smiley | Transfer 1992 | 1982 | 1986 |
| Beverly Craig Stang | 1992 | 1992 | 1995 |
| Douglas M. Strong | Transfer 1992 | 1979 | 1986 |
| Mary Kay Totty-Kublawi | Transfer 1992 | 1989 | 1991 |
| (2003 Journal, page 357, changed to Mary Kay Totty) | | | |
| Rebecca Jane Vardiman | 1992 | 1992 | 1995 |
| Robert T. Wellman | Transfer 1992 | 1976 | 1980 |
| Timothy West | 1992 | 1992 | 1994 |
| John Mengel Wunderlich, III | 1992 | 1992 | 1994 |
| Carl Zinn | Transfer 1992 | 1994 | |
| Harold Preston Atkins | 1993 | 1993 | 1998 |
| Laurence Konmla Bropleh | 1993 | 1993 | 1996 |
| Robert Lee Conway | 1993 | 1993 | 1995 |
| Andrew James Cooney | 1993 | 1993 | 1995 |
| Joseph Wayne Daniels | Transfer 1993 | 1993# | 1995 |
| Peter Leland DeGroote | 1993 | 1993 | 1996 |
| Geri Dee-Ann Dixon | 1993 | 1993 | 1997 |
| Kenneth Joseph Fizer | 1993 | 1993 | 1996 |
| Lauren Heather Lay | 1993 | 1993 | 1997 |
| Denise Henrietta Norfleet | 1993 | 1993 | 1998 |
| (2007, changed to Denise Norfleet-Walker) | | | |
| Samson Yebuah Nortey | 1993 | 1993 | 1995 |
| John David Roberts | 1993 | 1993 | 1996 |

| | Received On Probation | Ordained Deacon | Elder |
|--|----------------------------------|----------------------------|--------------|
| Theresa Annette Robinson | 1993 | 1993 | 1996 |
| Saroj Sabitha Sangha | 1993 | 1993 | 1996 |
| Kenneth William Walker | 1993 | 1993 | 1996 |
| William Garrett Brown | 1994 | 1994 | 1998 |
| Anthony Theodore Carr | 1994 | 1994 | 1998 |
| James Maxwell Greenfield | 1994 | 1994 | 1999 |
| Douglas Bruce Hoffman | 1994 | 1994 | 1998 |
| Brian Wade Jackson | 1994 | 1994 | 2000 |
| John Thomas Jennings, Jr. | 1994 | 1994 | 1998 |
| Hattie Jean Johnson-Holmes | 1994 | 1994 | 2001 |
| Evelyn Hill Manson | 1994 | 1994 | 1997 |
| Mary Marcia Mayor | 1994 | 1994 | 1998 |
| John William Nupp | 1994 | 1994 | 1997 |
| Ann Miller Parker (2008, changed to Ann Parker Offer) | 1994 | 1994 | 2000 |
| Laura Lynn Schultz | 1994 | 1994 | 1997 |
| Robert Earl Slade | 1994 | 1994 | 2003 |
| Mary Gebe Stevens | 1994 | 1994 | 1997 |
| Robert Early Walker | 1994 | 1994 | 2000 |
| Byron Edward Brought | 1995 | 1995 | 1998 |
| William Richard Harden | 1995 | 1995 | 1998 |
| Joye Faith Jones | 1995 | 1995 | 1998 |
| Diedra Hanner Kriewald | Transfer 1995 | 1978 | 1980 |
| James Martin Lucas, Jr. | 1995 | 1995 | 1998 |
| James David Nenninger | Transfer 1995 | 1968 | 1970 |
| Bernadette Marie Ross (former AM) | 1995 | 1995 | 2005 |
| David Wayne Simpson | 1995 | 1993 | 1997 |
| Ernest William Paul Thayil | 1995 | 1995# | 1999 |
| Douglas Dean Tzan | 1995 | 1995 | 1998 |
| Stephanie Elizabeth Vader | 1995 | 1995 | 1999 |
| Maceo Merton Williams | Transfer 1995 | 1986 | 1990 |
| Carletta Davoria Allen | 1996 | 1996 | 2002 |
| Harry Collier Cole | 1996 | 1996 | 1999 |
| Diane Dixon-Proctor | Transfer 1996 | | 1986f |
| Laurie Elizabeth Gates (2003 Journal, page 357, changed to Laurie Gates-Ward) | 1996 | 1996 | 1999 |
| Christopher Scott Gobrecht | 1996 | 1996 | 1999 |
| Donna Lynn Filbey Herritt (2010 Journal, page 336, changed to Donna Renn) | 1996 | 1996 | 1999 |
| Robert Henry Hunter, III | 1996 | 1996 | 1999 |
| Dellyne Ivy Russell (1998 Journal, page 348, changed to Dellyne I. Hinton) | 1996 | 1996 | 1999 |
| Joan Ilene Senyk | Transfer 1996 | 1994# | 1999 |
| Christopher Nassamba Serufusa | 1996 | 1996 | 1999 |
| Arthur Dicken Thomas, Jr. | Transfer 1996 | 1979# | 1999 |
| Lisa Marie Bandel (1999 Journal, page 349, changed to Lisa Marie Bandel-Sparks) | 1997 | 1997 | 2000 |
| Cynthia Bonita Belt | 1997 | 1997 | 2000 |

| | Received On Probation | Ordained Deacon | Elder |
|---|--------------------------|--------------------|-------|
| Vernice Slade Carney | 1997 | 1997 | 2002 |
| Betty Preston Dunlop | 1997 | 1997 | 2000 |
| Lillian Hughes Rodgers Geib | 1997 | 1997 | 2000 |
| Linda Jean Glassbrook | 1997 | 1997 | 2000 |
| (2012 Journal, change to Linda J. Burnette) | | | |
| (2014 Journal, change to Linda J. Glassbrook) | | | |
| Cecil Conteen Gray | Transfer 1997 | | |
| Gertrude Madora Greene | 1997 | 1997 | |
| Katherine Ann Heflin | 1997 | 1997 | 2000 |
| Duane LeRoy Jensen | 1997 | 1997 | 2000 |
| Andrea Lynn Middleton | 1997 | 1997 | 2000 |
| (2001 Journal, page 348, changed to Andrea M. King) | | | |
| (2002 Journal, page 350, Andrea Middleton King preferred) | | | |
| James Martin Miller | Transfer 1997 | 1990 | 1994 |
| Ianther Marie Mills | 1997 | 1997 | 2000 |
| Brindice Muñoz | Transfer 1997 | 1969 | 1971 |
| Harold Joseph Recinos | Transfer 1997 | 1982 | 1984 |
| Benjamin Kevin Smalls | 1997 | 1997 | 2000 |
| Dean Joel Snyder | Transfer 1997 | 1970 | 1972 |
| Kirk Alan VanGilder | 1997 | 1997 | 2000 |
| William Henry Warehime, Jr. | 1997 | 1997 | 2000 |
| George Henry Weitzel, Jr. | 1997 | 1997 | 2000 |
| Jane Elizabeth Wood | 1997 | 1997 | 2009 |
| Valerie Ann Barnes | 1998 | 1998 | 2004 |
| Winifred Johnson Blagmond | 1998 | 1998 | 2002 |
| Glenda Gay Beach Condon | 1998 | 1998 | |
| Janet Terry Michalski Cornelius | 1998 | 1998 | 2001 |
| Janet Deitiker | 1998 | 1998 | 2002 |
| (2007 Journal, page 360 changed to Janet Deitiker Wilson) | | | |
| (2011 Journal, changed to Janet Deitiker) | | | |
| (2016 Journal, changed to Janet Deitiker Tracy) | | | |
| Judith Ann Emerson | 1998 | 1998 | 2001 |
| Mary Ellen Glorioso | 1998 | 1998 | 2001 |
| Susan Margaret Hallager | 1998 | 1998 | 2001 |
| (2014 Journal, change to Susan Margaret Brown) | | | |
| Carolyn Althea Hipkins | 1998 | 1998 | 2001 |
| Eric Wellington King, Sr. | 1998 | 1998 | 2001 |
| Harold DeSantis Lewis | Transfer 1998 | 1994 | 1996 |
| Antoine Carlton Love | 1998 | 1998 | 2001 |
| Jacquelyn Ray Lowery McLellan | 1998 | 1998 | 2001 |
| Kenneth Percell Moore | 1998 | 1998 | 2002 |
| Kelly Steven Sparks | Transfer 1998 | 1972 | 1976 |
| Gertie Thomas Williams | 1998 | 1998 | |
| Ann Parsons Adams | 1999 | 1999 | 2002 |
| Sandra Elizabeth Demby | 1999 | 1999 | 2003 |
| Charles Michael Henning | 1999 | 1999 | 2002 |
| Stephen Walter Humphrey, Jr. | 1999 | 1999 | 2002 |
| Elza May Hoffman Hurst | 1999 | | 1999 |

| | Received On Probation | Ordained | |
|---|----------------------------------|-----------------|--------------|
| | | Deacon | Elder |
| Travis Dean Knoll | 1999 | 1999 | 2003 |
| Yvonne Mercer-Staten | 1999 | 1999 | 2002 |
| Denise Marie Yepsen Millett | 1999 | 1999 | 2002 |
| Marilyn Cheryl Newhouse | 1999 | 1999 | 2002 |
| Amy Elizabeth Peed | Transfer 1999 | 1996 | 2000 |
| (2004 Journal, page 354, changed to Amy Peed McCullough) | | | |
| Jeffrey Allen Paulson | 1999 | 1999 | 2002 |
| Malcolm Ronald Stranathan | 1999 | 1999 | 2002 |
| Mary Katherine Worrel | 1999 | 1999 | 2002 |
| Yong-Seok Yang | 1999 | 1999 | 2006 |
| (2003 Journal, page 357, changed to Jacob Yongseok Yang) | | | |
| (2004 Journal, page 354, changed to Jacob Yongseok Young) | | | |
| Paul Benjamin | Transfer 2000 | | 1998 |
| James A. Bishop | Transfer 2000 | | 1994 |
| Susan Elizabeth Boehl | 2000 | 2000 | 2003 |
| Malcolm Larry Frazier | 2000 | 2000 | 2003 |
| Samuel Holdbrook-Smith | 2000 | 2000 | 2003 |
| Loretta Ewell Johnson | 2000 | 2000 | 2003 |
| Patricia Louise Sebring | 2000 | 2000 | 2003 |
| Ann Travis Strickler | 2000 | 2000 | 2003 |
| Wendy Shenk-Evans | Transfer 2000 | 1997 | 1999 |
| Scott Dale Shumaker | 2000 | 2000 | 2003 |
| Mark Robert Teasdale | 2000 | 2000 | 2003 |
| Laurie Pierce Tingley | Transfer 2000 | 2000 | 2006 |
| Kenneth Steven Valentine | Transfer 2000 | 1975 | 1978 |
| Helen Stark Armiger | 2001 | | 2004 |
| Donald Atkinson | 2001 | | |
| Michael Wilson Bennett | 2001 | | 2004 |
| William Edward Butler | 2001 | 2001 | 2004 |
| Vicki Lane Setzer Curry | 2001 | 2001 | 2004 |
| Patricia Craig Dols | 2001 | 2001 | 2004 |
| Timothy Andrew Dowell | 2001 | | 2004 |
| Ginger Elise Gaines-Cirelli | 2001 | 2001 | 2004 |
| Hosea Lee Hodges | 2001 | 2001 | 2005 |
| Patricia Delores Johnson | 2001 | 2001 | 2007 |
| Christopher David Owens | 2001 | | 2004 |
| Stephen Ralph Ricketts | 2001 | | 2004 |
| Rodney Thomas Smothers | Transfer 2001 | 1981 | 1984 |
| Joseph Whalen | Transfer 2001 | | 1979 |
| Daniel Lewis Wright | 2001 | | 2004 |
| Wendy Susan Young | 2001 | | 2004 |
| (2003 Journal, page 357, changed to Wendy Susan Cordova) | | | |
| Maria Andita H. Barcelo | 2002 | 2002 | 2005 |
| Gail Lynn Button | 2002 | 2002 | 2005 |
| Joseph Anthony Conte | 2002 | 2002 | 2005 |
| Kara Suzanna Cooper | 2002 | | |
| Vicki Michael Dotterer | 2002 | 2002 | 2008 |
| Lori Marie Hoffman | 2002 | 2002 | 2005 |

| | Received On Probation | Ordained Deacon | Elder |
|---|----------------------------------|----------------------------|--------------|
| (2004 Journal, page 354, changed to Lori Hoffman Hays) | | | |
| Byung-June Hwang | 2002 | | |
| Curtis Dean King | 2002 | 2002 | 2006 |
| Pamela Jean Marsh | 2002 | 2002 | 2005 |
| Sue Ellen Shorb-Sterling | 2002 | 2002 | 2005 |
| Eliezer Valentin-Castanon | Transfer 2002 | 1989 | 1993 |
| Rudolph Monsio Bropleh | 2003 | 2003 | 2006 |
| Rachel Anne Cornwell | 2003 | 2003 | 2006 |
| David John Deans | 2003 | 2003 | 2006 |
| Bryan Keith Fleet | 2003 | 2003 | 2009 |
| Linda Williams Healy | 2003 | | |
| Isaac Mapipi Mawokomatanda | Transfer 2003 | | |
| Eloise Montgomery Newman | 2003 | 2003 | |
| DaeHwa Park | 2003 | 2003 | 2006 |
| Randall Scott Reid | 2003 | 2003 | 2006 |
| Elizabeth Jane Richards | 2003 | 2003 | 2006 |
| (2003 Journal, page 357, changed to Elizabeth Richards Leger) | | | |
| (2010 Journal, page 336, changed to Elizabeth Jane Richards) | | | |
| Mark Andrew Schaefer | 2003 | 2003 | 2006 |
| Jean Elyn Jewett Weller | 2003 | | |
| Perry Lynn Williams | Transfer 2003 | | 2005 |
| Stacey Cole Wilson | 2003 | 2003 | 2006 |
| Miguel Angel Balderas | 2004 | | 2007 |
| Kimberly Hall | 2004 | | 2008 |
| Barbara JoAnne Jessup | 2004 | | 2007 |
| Shari Michelle McCourt | 2004 | | 2013 |
| Carol Leydig Pazdersky | 2004 | | 2007 |
| Melissa Corrine Hamill Rudolph | 2004 | | 2007 |
| Robert Kenneth Schneider | 2004 | | 2008 |
| Corey Scott Sharpe | 2004 | | 2007 |
| Jennifer Kay Smith | 2004 | | 2007 |
| Judy Smith Young | 2004 | | 2012 |
| Kenneth Blake Hawes | Transfer 2004 | 1994 | 1997 |
| Michael A. H. McKinney | Transfer 2004 | 1987 | 1991 |
| Sarah Marie Andrews | 2005 | | 2008 |
| John McKinley Blanchard, Jr. | 2005 | | 2008 |
| Jennifer Lynn Brown | 2005 | | Discontinued |
| (2009 Journal, page 400, changed to Jennifer Brown Kokoski) | | | |
| Wayne Wangsik Chung | 2005 | | 2008 |
| David Alan Coakley | 2005 | | 2009 |
| Curtis Christian Ehr Gott | 2005 | | 2012 |
| Richard David Hall | 2005 | | 2008 |
| Rebecca Kathleen Iannicelli | 2005 | | 2008 |
| Jacqueline Jones-Smith | 2005 | | 2008 |
| Olexiy Karakcheyev | 2005 | | 2008 |
| Viktoriya Karakcheyeva | 2005 | | 2008 |
| Sonia Lynette King | 2005 | | 2008 |
| Janice Elizabeth Leith | 2005 | | 2012 |

| | Received On Probation | Ordained Deacon | Elder |
|---|----------------------------------|----------------------------|--------------|
| William Clifford Maisch | 2005 | | 2008 |
| Wade Alexander Martin | 2005 | | 2008 |
| Saundra Elizabeth Rector | 2005 | | 2009 |
| Adam Benedict Snell | 2005 | | 2008 |
| Kathy Jean Spitzer | 2005 | | 2008 |
| Timothy Brian Warner | 2005 | | 2008 |
| Kendrick Demond Weaver | 2005 | | 2008 |
| Michael Walter Armstrong (transfer American Baptist) | 2005 | | 2006 |
| Lena Marie Dennis (transfer Natl. Baptist Church) | 2005 | | 2002 |
| Jason Lawrence Robinson | Transfer 2005 | 2000 | 2002 |
| Herbert Alexander Brisbon III | 2006 | | 2009 |
| Marian Sams Crane | 2006 | | 2009 |
| EunJoung Joo | 2006 | | 2009 |
| Faith Fairchild Lewis | 2006 | | 2009 |
| Alhassan Kayinde Caliph Macaulay | 2006 | | 2009 |
| Brenda Joyce Mack | 2006 | | 2010 |
| Glen Travis Strickler | 2006 | | 2010 |
| Ingrid Yee-Ying Wang | 2006 | | 2009 |
| Linda Allport Warehime | 2006 | | 2009 |
| Patricia Allen | 2007 | | 2011 |
| Christopher Michael Bishop | 2007 | | 2010 |
| Kathryn Jane Posey Bishop | 2007 | | 2010 |
| Jennifer Dawn Cannon | 2007 | | 2010 |
| Glenn Anthony Capacchione | 2007 | | |
| Jerry Leslie Lowans | 2007 | | 2010 |
| Cynthia Michelle Moore-Valentine (2010 Journal, page 336, change to Cynthia Michelle Moore) | 2007 | | 2010 |
| James Winchester Ridout | 2007 | Discontinued | |
| Walter Lee Beaudwin | 2008 | | 2012 |
| Marianne Theresa Brown (2014 Journal, change to Marianne T. Christofferson) | 2008 | | 2013 |
| Lory Adele Cantin | 2008 | Discontinued | |
| Jalene Cynthia Chase (2010 Journal, page 336, change to Jalene Cynthia Chase-Sands) (2018 Journal, changed to Jalene Cynthia Chase) | 2008 | | 2012 |
| John Hayward Dean | 2008 | Discontinued | |
| Sarah Babylon Dorrance | 2008 | | 2011 |
| Jennifer Lynn Fenner | 2008 | | 2011 |
| David Paul Graves | 2008 | | 2011 |
| Ek Ching Hii | 2008 | | 2012 |
| Jennifer Ann Karsner | 2008 | | 2011 |
| John Bentley Rudolph | 2008 | | 2011 |
| Robert Eric Snyder | 2008 | | 2011 |
| Donna Claycomb-Sokol | Transfer 2008 | | 2003 |
| Sherrin Marshall | Transfer 2008 | | 2002 |
| Kate Suttle Murphey | Transfer 2008 | | 2009 |
| David Myers | Transfer 2008 | | 1974 |
| Bryant Melvin Oskvig | Transfer 2008 | | 2004 |

| | Received On Probation | Ordained Deacon | Elder |
|---|----------------------------------|----------------------------|--------------|
| Lee Brewer | Transfer 2009 | | |
| Cynthia Burkert | Transfer 2009 | | 2003 |
| Mary Kathryn Kanahan | 2009 | | 2013 |
| Daniel Mejia | Transfer 2009 | | 2004 |
| Frankie Allen Revell | 2009 | | 2012 |
| Kirkland Reynolds | 2009 | | 2012 |
| Marlon Brooks Tilghman | 2009 | | 2012 |
| Paul Wesley Johnson | 2010 | | 2014 |
| Jason Jordon-Griffin | 2010 | | 2014 |
| Martha Pruett Meredith | 2010 | | 2013 |
| Edgardo Rivera | Transfer 2010 | | 2005 |
| Elizabeth Amanda Sayers | 2010 | | 2013 |
| Harry E. Smith, Jr. | 2010 | | 2013 |
| Jennifer Lyn Stallings | 2010 | | 2013 |
| (2014 Journal, change to Jennifer L. Eschlman) | | | |
| Alicia Loar Vanisko | 2010 | | 2013 |
| William Thomas Chaney, Jr. | Transfer 2010 | | 2010£ |
| Kathy Lynn Altman | 2011 | | 2015 |
| Bernadette Althea Armwood | 2011 | | 2016 |
| Michael Ryan Beiber | 2011 | | 2014 |
| Emily Claire Berkowitz | 2011 | | 2014 |
| Cynthia Marie Caldwell | 2011 | | 2015 |
| Kecia Ford | 2011 | Discontinued | |
| Kelly Linette Grimes | 2011 | | 2014 |
| Lisa Ann Jordan | 2011 | | 2016 |
| (2017 Journal, change to Lisa Jordan Werkis) | | | |
| Linda Ann Walkins Motter | 2011 | | 2014 |
| Bonnie Elisabeth Scott | 2011 | | 2014 |
| David Christopher Shank | 2011 | Discontinued | |
| Jason Nathaniel Shank | 2011 | | 2014 |
| James Allen Sherrod | 2011 | | |
| Theresa Thames | 2011 | | 2016 |
| Sheridan Barclift Allmond | 2012 | | 2015 |
| Adam Briddell | 2012 | | 2016 |
| Alice Ford | Transfer 2012 | | 2007 |
| Andrew Scott Greenwood | 2012 | | 2015 |
| Nicole Leigh Christopher | Transfer 2012 | | 2011 |
| (2013 Journal, changed to Nicole Leigh Christopher Houston) | | | |
| Elizabeth H. Jackson | 2012 | | 2015 |
| James Kevin Johnson | 2012 | | 2016 |
| Tiffany Renee Kromer | 2012 | | 2016 |
| (2016 Journal, changed to Tiffany Renee Patterson) | | | |
| Bonnie J. McCubbin | 2012 | | 2016 |
| Sandra Lee Phillips | 2012 | | |
| Twanda E. Prioleau | 2012 | | 2016 |
| Wendy Ruth van Vliet | 2012 | | 2016 |
| Dana L. Werts | 2012 | | 2015 |
| Heath E. Wilson | 2012 | | 2018 |

| | Received As Provisional | Ordained Deacon Elder |
|---|------------------------------------|----------------------------------|
| George L. Winkfield | 2012 | 2015 |
| J.T. Blake | Transfer 2013 | 2010 |
| Martin Brooks | Transfer 2013 | 2010 |
| Nicholas Bufano | 2013 | 2018 |
| Michael Bynum | 2013 | 2016 |
| Michelle H. Chaney (transfer African Methodist Episcopal) | 2013 | 2000 |
| Frances Dailey | Transfer 2013 | 1993 |
| James DeMent | Transfer 2013 | 2006 |
| Wanda B. Duckett (transfer African Methodist Episcopal) | 2013 | 2010 |
| Angela Flanagan | 2013 | 2016 |
| Katie Grover | 2013 | 2016 |
| Joseph P. Heath (2017 Journal, changed to Joseph P. Heath-Mason) | 2013 | |
| YuJung Hwang | 2013 | 2017 |
| Mark Johnson | Transfer 2013 | 1995 |
| Sandra Johnson | Transfer 2013 | 2002 |
| Robert Edward Kells, Jr. | 2013 | 2017 |
| Timothy Kromer | 2013 | Discontinued |
| Michael Leedom | Transfer 2013 | |
| Beth Ludlum | 2013 | 2016 |
| Fay Lundin | Transfer 2013 | 1996 |
| Maidstone Mulenga | Transfer 2013 | |
| Dae Sung Park | 2013 | 2016 |
| Katharine Schechter Saari | 2013 | 2018 |
| Yo-Seop Shin (transfer Korean Methodist) | 2013 | 1993 |
| Shannon Sullivan | 2013 | 2016 |
| Braulio Torres | 2013 | 2016 |
| Marvin Wamble | 2013 | 2016 |
| Jennifer Webber | 2013 | 2016 |
| Daryl Lamar Williams (transfer African Methodist Epis.) | 2013 | 2001 |
| Linda Yarrow | 2013 | |
| Doratha Younger | 2013 | 2016 |
| Myung-Ha Baek | 2014 | 2017 |
| Laura Markle Downton | 2014 | |
| Mark Christopher Gorman | 2014 | 2017 |
| Cary James, Jr. (transfer African Methodist Epis.) | 2014 | |
| Selena Marie Johnson | 2014 | 2017 |
| Dana Maurice Jones | 2014 | |
| Gladman Kapfumvuti | Transfer 2014 | |
| Alisa Lasater | Transfer 2014 | |
| Brenda Lee Lewis | 2014 | 2018 |
| Solomon Lloyd | Transfer 2014 | |
| Claire Matheny | Transfer 2014 | |
| John McCauley | Transfer 2014 | |
| James David McSavaney | 2014 | 2018 |
| Ginger Ray Medley | 2014 | 2017 |
| Kara June Scroggins | 2014 | 2017 |
| Reginald Tarpley | 2014 | 2018 |

| | Received As Provisional | Ordained Deacon | Elder |
|--|------------------------------------|----------------------------|-----------------|
| Ronald Triplett | 2014 | | |
| Kevin Wright (transfer Wesleyan) | 2014 | | 2015 |
| Erik Alsgaard | Transfer 2015 | 1986 | 1988 |
| Giovanni Arroyo | 2015 | | 2018 |
| Andre' Briscoe, Jr. | 2015 | | |
| LaDelle Brooks | | | 2015£ |
| Michael Cantley | 2015 | | |
| Johnsie Cogman | Transfer | | 2015 |
| Sherri Comer-Cox | 2015 | | |
| Lemuel Dominguez | 2015 | | |
| Kyle Durbin | 2015 | | |
| Elizabeth LeMaster | 2015 | | 2018 |
| Laura Norvell | 2015 | | 2018 |
| Michael Parker II | 2015 | | |
| Yvonne Penn | Transfer 2015 | | |
| F. Douglas Powe | Transfer 2015 | | 2013 |
| Leonardo Rodriguez | | | 2015£ |
| Jessica Statesman (2017 Journal, changed to Jessica Statesman Hayden) | 2015 | | |
| Dawn Stewart | 2015 | | 2018 |
| Carissa Surber | 2015 | | |
| Beth Anne Williams (2016 Journal, change to Beth Anne Hutton) | 2015 | | 2018 |
| Meredith Wilkins-Arnold | Transfer | | 2015 |
| Sherri E. Wood-Powe | | | 2015£ |
| Patricia Abell | 2016 | | |
| Lillian Boyd | 2016 | | |
| Alexis Brown | 2016 | | |
| R. Lorraine Brown | 2016 | | |
| Sandra Hetz Burchell | 2016 | | |
| Mark Groover | 2016 | | |
| Brenda McIlwain | 2016 | | |
| Taysie Phillips | 2016 | | |
| Irance Reddix | 2016 | | |
| Daniel James Breidenbaugh | 2017 | | |
| Alison Thomas DeLeo | 2017 | | |
| Walter Daniel Jackson, III | 2017 | | |
| Heerak Kim | 2017 | | |
| Tommy Maurice Murray | 2017 | | |
| Kathleen O'Hern | 2017 | | |
| Heather Jean Olson | 2017 | | |
| Monica Elizabeth Raines | 2017 | | |
| Evelyn Rivera | 2017 | | |
| William Glenn Thomas | | | readmitted 2017 |
| Donna Lee Nelson | Transfer 2018 | | |
| Sherwyn Benjamin | 2018 | | |
| Scott Bostic | 2018 | | |
| Patrick Michael Hurder Buhrman | 2018 | | |

| | Received As Provisional | Ordained Deacon Elder |
|----------------------|------------------------------------|----------------------------------|
| Mi Ja Cho | 2018 | |
| Christopher Dembeck | 2018 | |
| Sarah Elliott | 2018 | |
| James Gosnell | 2018 | |
| Lynne Humphries-Russ | 2018 | |
| David Jacobson | 2018 | |
| Kathryn Mackereth | 2018 | |
| Robert Ruggieri | 2018 | |
| Anna Schwartz | 2018 | |
| Emily Smiley | 2018 | |
| Matthew Tate | 2018 | |

Chronological Roll of Associate Members

| Elder | Received On Probation/ As Provisional | Ordained Deacon |
|---|--|----------------------------|
| Ernest Francis Johnson 1950 | 1969 | 1948 |
| Lloyd Charles McClarren 1968 | 1969 | 1968 |
| Maurice Sumner Moore | 1969 | 1966 |
| William Henry Peters 1964 | 1969 | 1961 |
| Milton Walter Benny, Jr. | 1971 | 1969 |
| Glenn Howard Hickman | 1971 | 1969 |
| Francis Blaine Rinker | 1973 | 1970 |
| Harold W. Malone | 1977 | 1972 |
| Kenneth L. Jackson | 1979 | |
| Orlando F. Kibbe | 1981 | |
| Lewis Irvin Keene | 1984 | 1984 |
| James Houston Farmer | 1988 | 1988 |
| Lloyd Elmer Marcus | 1988 | 1988 |
| Laverne Maxine Clipper Thomas (2002 Journal, page 350, changed to Laverne Maxine Clipper-Thomas) | 1988 | 1988 |
| Guy H. Johnson | 1989 | 1989 |
| Alfred E. Statesman | 1990 | |
| Dennis E. Dorsch | 1990 | 1990 |
| Lewis Keene | 1991 | 1991 |
| William Jack Bussard, Jr. | 1993 | 1993 |
| Harry Lewis Burchell, Jr. | 1995 | 1995 |
| John Francis Paul Footen | 1995 | 1995 |
| Roberta Carter Matthews | 1995 | 1995 |
| JoeAnn Turner Harrod | 1997 | 1997 |
| Oliver Jennings, Sr. | 1997 | 1997 |
| Jane Elizabeth Wood | 1997 | 1997 |
| James W. Diggs | 1999 | 1999 |
| Bonnie Bell MacCallum Campbell | 2000 | 2000 |
| Vivian Louise Jones | 2001 | 2001 |
| Theodore Daniel Marsh, Jr. | 2001 | 2001 |
| Charles Wayne Frum | 2002 | 2002 |
| George Edward Hackey, Jr. | 2007 | 2007 |
| Francess Waldren Stewart | 2010 | |
| Charles Joseph Shacochis, Jr. | 2011 | |
| Keith B. Schukraft | 2012 | |

Chronological Roll of Deacons in Full Connection

| | Received On Probation/As Provisional | Ordained |
|---|---|-----------------|
| Richard Lee Buckingham | From Diaconal | 1997 |
| Kathleen Frances Cheyney | From PM | 1997 |
| Dorothy Davis Clark | From Diaconal | 1997 |
| Linda Lavon Wassam Coolbaugh | From Diaconal | 1997 |
| Lee Steer Ferrell | From Diaconal | 1997 |
| Robin Brent Johnson | From Diaconal | 1997 |
| Lynn Janet Porter Nulton | From Diaconal | 1997 |
| Chiew Len Teo Pang (1999 Journal, page 349, changed to Chiewlen Teo) | From Diaconal | 1997 |
| Margery Lynn Schammel | From Diaconal | 1997 |
| Patti Marye Smith (2003 Journal, page 357, changed to Patti Smith Fenske) | From Diaconal | 1997 |
| Andrea Titcomb | From Diaconal | 1997 |
| Neville Allison Hammer, III | Transfer 1998 | 1997 |
| Sharon Leinert Mills | From PM | 1998 |
| Stella Sofia Austin Tay | From Diaconal | 1998 |
| Ruth Wilder Bell | From Diaconal | 1999 |
| Judith LeeAnn Brown Birch | From Diaconal | 1999 |
| Martha Jane Knobel Maxham | From Diaconal | 1999 |
| Barbara Vivian Suffecool | From Diaconal | 1999 |
| Jacquelyn Brown Thorpe | From Diaconal | 1999 |
| Arthuree Rosemille McLaughlin Wright | From Diaconal | 1999 |
| Konni Marquart Brantner | From Diaconal | 2000 |
| Mary Elizabeth Edmond Dennis | 2000 | 2003 |
| Susan Beth Carns | From Diaconal | 2001 |
| Limja Huh Gim | 2003 | 2006 |
| Marjorie Ellen Taylor | 2003 | |
| John William Bennett | 2004 | 2007 |
| Doris Elaine Warrell | 2004 | 2007 |
| Janet Louise Craswell | 2005 | 2008 |
| Karen Renee Weaver | 2005 | Discontinued |
| Amy Ellen Barron Duke (2009 Journal, page 400, changed to Amy Ellen Duke-Benfield) | 2006 | 2009 |
| Katherine Elizabeth Brown | 2007 | 2012 |
| Donald Joseph Hohne | 2007 | 2011 |
| William Creighton Jones, Jr. | 2008 | 2011 |
| David Showalter | 2009 | 2012 |
| Angela Maves | 2009 | 2015 |
| Joseph Andrew Love | 2011 | Discontinued |
| Samuel William Marullo | 2011 | 2014 |
| Julie Marie Wilson | 2011 | 2016 |
| Kathleen Grace Charters | 2014 | |
| Enger Muteteke | 2015 | |
| Leo Yates, Jr. | 2015 | 2018 |
| Kathy Barna | 2016 | |
| Martina Martin | 2016 | |
| Jennifer Lynn Kokoski | 2017 | |
| Megan B. Blanchard | 2018 | |

III. DAILY PROCEEDINGS

Clergy Executive Session

Marriott Waterfront, Baltimore

Wednesday, May 30, 2018 | 1:30 p.m.

The Rev. Frances Stewart welcomed the assemblage and requested they stand and sing the opening hymn, “How Great Thou Art.” Pastor Delonta Hicks led the Opening Prayer. The Rev. Patricia Sebring employed Bible storytelling and movement to present the Scripture, 1 Corinthians 12:12-27.

The Rev. Melissa Rudolph, chair of the Order of Elders, brought reflections. Church was a place where she always felt loved and accepted. “We are all one body in Jesus Christ,” she said.

She said that what we all have in common is that at some point in life we felt at home in the house of God and that we were called by God. Someone told us that “you are beloved, you are God’s.” Even as the church seems divided we need to remember that we are all baptized in one body in the name of Christ.

The Rev. Braulio Torres invited everyone to stand for the closing prayer, a litany after which all joined in singing the closing hymn “I Am Thine, O Lord.”

The Rev. C. Anthony Hunt, Chair of the Board of Ordained Ministry, greeted those assembled. Bishop Easterling thanked the Worship Team for centering the assembly. She reminded those present that there was very important work required by the Discipline. “We are here in one covenant,” she declared. “All children of God covered by the grace of God.” She reminded everyone, “We are brothers and sisters in Christ, in covenant with one another. We will respect one another. We will speak with dignity and calmness. And we will not use words that are offensive or even words that might provoke a strong response. We are ‘One Body Beneath the Cross.’”

Hunt read the Clergy Session Organizing Motion. It passed. He then invited the Rev. Conrad Link, Dean of the Cabinet, to give the Cabinet’s response to Disciplinary Question 17.

The Rev. Mark Gorman, speaking as Chair of the Conference Rules Committee, raised a point of order question: “Concerning the Board and its work especially in light of its policy adopted that was announced in April... whether or not the report of the Board of Ordained Ministry should be in order at this point.”

Bishop Easterling responded, “It is the understanding of the chair that we can receive the report of the Board of Ordained Ministry. We can take it *seriatim* so that items of the report that are not in question might be duly acted upon, then portions of the report that anyone deems out of order could be addressed at that time.”

Gorman moved that it would be in order.

Link gave the Cabinet’s response to Question 17.

Hunt presented the Board of Ordained Ministry narrative report that can be found in Section VI Reports. During his presentation, Hunt said that “three areas give particular evidence to the work of the Board of Ordained Ministry this year” and the importance of the work they do. They are The Residency in Ministry Program (RIM), coordinated by the Rev. Ron Foster; the Culture of the Call, chaired by the Rev. Kirkland Reynolds; and the Task Force on Human Sexuality, co-chaired by the Revs. Amy McCullough and Bruce Jones. They came forward and shared briefly of their work.

The four-year old Residency in Ministry Program is “starting to bear fruit,” Foster said. RIM is a three-year cycle with provisionals of teaching, mentoring and peer support. In monthly meetings, they spend the morning looking at best practices, lunch and fellowship, and

afternoon in small groups. Recent cohorts have expressed positive outcomes from this program with comments ranging from “life-giving” to “life-saving” in their ministry.

Reynolds said that a culture of call is a “priority” not just for the Board or the Conference; “It is a priority for everyone of us in ministry, laity and clergy.” Reynolds explained, “A culture of call will not flourish if we only hope people will respond to God.” He gave biblical examples illustrating the responsibility of all people to encourage and equip persons to respond to God’s call.

McCullough gave an accounting of the work done by the Task Force on Human Sexuality, formed in June 2017, with a charge “to review the Board’s recent policies on sexuality, gender identity and marriage as it relates to the examination of candidates for ministry.” Based on this work, the task force was to make recommendations for future policies. In October 2017, the Board adopted its policy, used it in their examinations in January and February, and shared it with the Conference in April 2018.

Hunt began leading the session through the Disciplinary Questions regarding clergy.

Question 18.a was approved; 18.b and 18.c are informational.

Question 19.a. Currently certified candidates as candidates for ordained or licensed ministry, also informational.

Bishop Easterling recognized the Rev. Katie Bishop, Greater Brunswick Charge, Frederick District who stated that she has a certified candidate in her congregation, William Carpenter, who was not listed, and is interested in working toward being commissioned. He is a transfer from Florida and a candidate for Deacon. Hunt addressed the inquiry to the district committee chair. If he is being processed, his name will be added as an editorial change.

Questions 19.b. and 19.c are also informational. Question 20, is of those who completed studies for license as a local pastor but not appointed.

The bishop asked that Dave Schoeller, BWC Staff, be welcomed to provide instruction on the use of the voting devices.

The Rev. Bryan Oskvig, in Extension Ministry at Georgetown University, stated that according to conference rules the secret ballot requires a one-third vote and that using the voting machine is a secret ballot. He said that they should continue to use the cards.

The bishop disagreed and said that she believed the voting devices could be used.

The Rev. Angela Flanagan, Silver Spring UMC, moved that all questions in regard to conference relationships to include ordination, commissioning and honorable location and retirement, be by hand vote. The motion was seconded. In fairness, those who vote should be willing to go on record and that the vote should not be “trusted to technology that has been a challenge and barrier” in the past. Flanagan believed regardless of how people voted, they owed it to BOOM members to own their decisions and that part of being an “authentic community” was being honest with each other. She requested that we model for the church how to be open and honest with each other in conversation and in our decision making with one another.

Bishop Easterling allowed the motion to stand and asked if there were three arguments for and three against.

The Rev. Loretta Johnson, of Johns Memorial in D.C., spoke against the motion. She recommended the voting machine be used at the discretion of the bishop and also to ensure there is a valid count.

The Rev. Sarah Schlieckert, of Melville Chapel, asked for clarity on the motion, which she believes was that a hand vote would be done on all votes having to do with clergy relations.

Bishop Easterling agreed that Schlieckert’s interpretation of the motion was correct in regards to the report. The Rev. Mary Kay Totty, Dumbarton, spoke in favor of doing a hand vote or a

standing count vote. She recounted her memories of the trouble with the devices last year and preferred that they stand for their vote and what they believed in.

Gorman offered a Point of Information from the Rules of the Session. “A standing vote count may be ordered on call of any member supported by one-third of the members present and voting.” He suggested the need to clarify whether the motion was for a standing vote or a hand vote.

The Bishop stated that she believed the motion was for a hand vote.

Rev. Rudy Bropleh was recognized. He stated that because most of the votes require percentage, it was best to use the voting machines to get the most accurate count.

Rev. Rachel Cornwell, Extension Ministry, spoke for the motion. She believes everyone needs to show what they are voting for and carefully count the votes. She said that she shares Totty’s concern about the technology and “our unwillingness to stand for what we really believe in.

Rev. David Graves, Extension Ministry, in a speech against, stated that in this day and age he trusts the handheld counting device more than he trusts the pages counting the hand vote and doing a tally that is later brought back to them.

Rev. Laura Blauvelt, of Potomac UMC, speaking for the motion, said it was an issue of transparency that was called for and that there are concerns about the voting pads because they used them for years but not as a way to cast votes during executive session.

After speeches for and against the motion, Bishop Easterling asked to hear the motion and the maker read it. “I move that all questions with regard to conference relationships to include ordination, commissioning, honorable location and retirement, be by hand vote.”

The motion failed.

Oskvig asked who was allowed to vote because he saw cards that were not blue.

Gorman said that all members of the clergy were allowed to vote. Hunt referred back to the Organizing Motion, which included who had voice and vote. Gorman pointed out that that would not just be blue cards because of lay members to the Board of Ordained Ministry and some local pastors who would have voice and vote. The bishop agreed.

The Rev. Ginger Gaines-Cirelli, Foundry, asked for clarification, “What vote is required – the one-third vote or is it a simple majority for this?” Bishop Easterling clarified that it was a majority vote.

The Rev. Bill Brown, Wesley Freedom, asked if it was in order to ask for a closed session. Bishop Easterling said the motion was out of order.

Gaines-Cirelli suggested that a bar be created in the room so that those already present would be able to remain but would be clear on the body that is eligible to vote.

It was agreed that there would be a ten-minute break during which time the bar would be established and people seated accordingly.

Only those members who were able to vote would remain in the designated area but the bishop asked that an exception be made for Bishop Stith.

Bropleh reported that the situation with William Carpenter had been resolved and Carpenter was added to Question 19a.

Bishop Easterling summarized the actions taken regarding using hand vote versus using the handheld devices, setting the bar to ensure the correct persons voted and called for a vote on the motion. The vote failed. The handheld devices were used for the votes during the session.

Dave Schoeller gave instructions on using the voting units and checked if they were functioning correctly. Those with problems were provided with new devices.

The Bishop informed those assembled that if the work of the session was not concluded, the

session would be reconvened after the 7 pm “Opening Worship” that evening until the work was concluded.

Hunt resumed the Disciplinary Questions with Question 20. It passed. Questions 21.a, Full-time local pastors, and 21.b Part-time local pastors passed with a few minor corrections.

Question 25, which listed clergy in good standing who have been approved to serve within the bounds of the Annual Conference, was approved. Question 26.b. listed Affiliate members with no vote who were approved by two-thirds of the body to serve without vote in the Annual Conference and Question 26.a. had no one listed nor did Question 27.

Gorman asked if Question 28 could be treated *ad seriatim* and continue with the report and come back to these sections and perhaps picking up at question 35 to continue with those parts of the report least likely to cause discussion and debate. Bishop Easterling agreed to move to Question 35 and then return to Question 28.

Hunt turned the process over to McCullough, the co-chair of the Board, who proceeded to Question 38, as there was nothing to report in 35-37. Question 38, regarding transfers to other annual conferences, was approved. Gaines-Cirelli asked if Donna Lee Nelson, who was being received from another annual conference, was present and suggested she be welcomed, which she then was.

Question 42. b. was approved for the voluntary discontinuance. There was none to report for Question 43. a. and b. McCullough invited the Chair, Conference Relations Committee, the Rev. Jennifer Karsner, to come forward for Question 43.c. Bishop Easterling asked that there be pause and prayer for a moment in recognition of the seriousness of the vote. Pastor Michael Parker offered a prayer. It was approved.

McCullough next moved to Question 46.a and b. regarding conference membership termination and asked if the items should be handled separately. The bishop replied that they should be handled separately. Question 46.a. was approved.

McCullough then moved to Question 46.b., Philip Wogaman, withdrawal from ordained ministerial office. The Rev. Mary Kay Totty, of Dumbarton UMC, asked, “What would be the result if we vote against?” Bishop Easterling responded, “Philip Wogaman voluntarily surrendered his credentials at last Annual Conference during this clergy session.” She went on to say that his credentials, after being seen by the Conference Secretary, are now in the Episcopal Office. If the question did not carry, then the session would be telling Wogaman that the conference wanted him to stay in relationship as a full member of the Annual Conference.

Wogaman was at the conference as a lay delegate. Totty said she “missed him in this Order.” The Rev. Debbie Scott, Calvary UMC, asked for clarification that there were no disciplinary actions related to the surrender of credentials and that the body could vote not to accept them. The bishop agreed with her statement. The termination failed to pass.

The Rev. Bonnie McCubbin, of Good Shepherd UMC, asked if Wogaman was allowed to now be seated within the bar for the remainder of the clergy session. Bishop Easterling replied that if he were an Elder in good standing, he would be able to be seated in the bars of the conference. He would need to relinquish his rights as a lay delegate.

Wogaman said that he was “deeply moved.” His views have not changed and he has a book coming out in August about this. He thanked Bishop Easterling and said he had apologized last year for putting this upon her in her first annual conference. He thanked everyone.

Bishop Easterling reminded everyone that in clergy session the use of electronic media to share the work being done is a violation of the covenant with one another. Using electronic media of any kind to report out anything happening in the session is prohibited. The Communications team reports out on the work being done.

McCullough brought attention to Question 48, those who died during the year, and said they

will be remembered during the Memorial Service. Question 49 lists provisional or ordained members who have received appointments in other Annual Conferences of The United Methodist Church and is informational. Question 50.a., provisional, ordained members or associate members on leave of absence. All names were approved. Question 52 was for those granted medical leave due to medical or disabling conditions and was approved.

Question 53 listed members in full connection that have retired. Names were read aloud. The body approved those listed. The bishop asked for a moment for the body to celebrate the retirees. Question 56 listed retiring local pastors and was informational. McCullough asked to read their names and then invite all retirees to stand for a prayer for them. The bishop agreed.

Question 72.a. lists less than full-time service. Names were read. All were approved.

McCullough prayed for those on Medical Leave and for the Rev. Ted Marsh, who is sick, in response to a request for those prayers.

Question 76.c. lists those appointed to other valid ministries beyond The United Methodist Church. The Rev. J. W. Park, Central Maryland District Superintendent, rose to add two names: The Rev. Dianne Dixon Parker, Sharp Street UMC, and the Rev. Gertie Williams, Daisy UM Church. Question 76.c. was approved.

Hunt came forward to return to page 9 of the report, Question 28. The Rev. John Rudisill, Montgomery UMC, raised a point of order stating that he believed it was an “inappropriate motion as it stands.” He then read:

“No main motion is in order that conflicts with the corporate charter, constitution or bylaws and to the extent that the procedure rules applicable to the organization or assembly are prescribed by federal, state or local law, no main motion is in order that conflicts with such rules.” He concluded, “So I believe that in its current constitution that this motion is out of order.”

Bishop Easterling asked what he was reading from and he replied, “Roberts Rules of Order.”

Bishop Easterling clarified that he was raising an objection to this portion of the Board of Ordained Ministry report coming forward. The bishop deferred to the Chancellor on whether or not “raising a civil question is appropriate for the body operating under the Book of Discipline and the rules of the Baltimore-Washington Conference.” Rudisill cited ¶304.3 of the Discipline. Bishop Easterling stated that he was raising ¶304.3 for this part of the report.

Bishop Easterling asked Hunt if the candidates were examined in accordance with the Book of Discipline, specifically ¶304.3. Hunt replied that the Board of Ordained Ministry engaged in what they deemed to be a full examination of each candidate based on the candidate’s qualifications of which they were aware, including ¶365 and Judicial Council rulings that pertained to this. The question candidates were asked was, “Are you faithful in marriage and celibate in singleness?” They reviewed information from the candidates, from their local settings, district superintendents and District Committees on Ministry. All of the information was included in what they deemed to be a “full examination of each candidate.” He felt they adhered to those criteria and in terms of their review of good standing; they were not given any information on any candidate of the 29 being recommended that it was in violation of ¶2702 chargeable offenses.

Rudisill asked Hunt if, in light of Judicial Council Decision 1344, did the Board in faithfulness to that decision ask the candidates if they were practicing homosexuals? Hunt responded, “no.” He said that question was not asked in that way of any of the candidates. The question they asked on examination pertained to the Disciplinary Question: “Are you faithful in marriage and celibate in singleness?” They did not have a provision or guidance to ask the question as Rudisill framed it of any candidate. They did not have sufficient reason to ask the question as he framed it of any candidate. No information was presented from the local settings, from the District Committee on Ministry or the district superintendents, or supervisors or Recommender that indicated need to ask that question.

Gorman asked Hunt if he was aware of Judicial Council Ruling 1352, which is a ruling in response to the Board's action which requires the question be asked. Hunt said that he was aware of it. Gorman asked if the Board was aware of the policy when the decision was made and if decision 1352 was part of the Board's decision making. Hunt said that the information they shared was a matter of transparency and stated the Board's awareness of Judicial Council Rulings.

Bishop Easterling had a question for Hunt. She stated that last year, one person was a "self-avowed homosexual" and asked if that person was included in the list of candidates. Hunt said he did not recall the person indicating they were a self-avowed homosexual but conceded that "yes," based on his understanding of self-avowed, the person was. The bishop said if that were the case, there was no need for documentation or other cases or decisions. Hunt said they did not re-examine the candidate and sent communication to the bishop's office in October 2017.

Bishop Easterling explained that the Episcopal Office does not direct the work of the Board of Ordained Ministry when they are in session. It is not appropriate to speak to votes taken internally as they are doing their work. The first opportunity to speak to the work is when it comes to the clergy session at Annual Conference. The bishop then ruled that this part of the Board's report was out of order.

Rudisill requested a brief recess for additional consultation, which was not granted. Gaines-Cirelli voiced concern about relying on something said last year for making a decision this year, and asked to see the minutes from last year's Annual Conference Session to see if there was a public self-avowal.

The Rev. Laura Blauvelt asked for clarity if the bishop was ruling this part of the Board's report out of order and what that means for all the candidates being recommended by the Board at this time. Bishop Easterling offered several alternative actions that could be taken. She stated that she believed the Board was clear in their statement and that it was published in the UMConnection newspaper. She added that she wanted to avoid as much "gamesmanship" as possible. The Board was clear that they were not going to examine candidates with respect to whether or not those candidates met the definition of self-avowed practicing homosexuals. The question is whether the entire class has been fully examined, which would include whether or not any persons being brought forth as candidates meet the definition of self-avowed practicing homosexuals.

Gorman asked for a ruling on a question of law: "On the basis of the policy of the Board of Ordained Ministries of this Annual Conference, reported on April 6, 2018 (<http://www.bwcumc.org/news-and-views/boom-revises-policy-that-addresses-homosexuality/>) and confirmed by Board's chair in this Clergy session, specifically, that policy's candid admission that it is 'not compliant with the Book of Discipline,' and on the basis of The Book of Discipline ¶604.1, 604.3, and 635.1.b. as well as numerous Judicial Council rulings (e.g., #s 96, 690, 886, 1330, and 1352), I ask the following questions of law: Must the Annual Conference exclude from its business the portions of the report of the Board of Ordained Ministries [sic] pertaining to the election of candidates for membership or provisional membership?"

Bishop stated she would rule on the request before the end of the Clergy Session.

The Rev. Roberta Scoville, retired clergy, said that she was uncertain as to what options the body has.

Bishop Easterling responded that she believed the body had the right to examine the candidates for provisional and full membership. The Rules Chair confirmed this.

Scoville asked if the body had the right to question the candidates.

Gorman said there were two options (both of which the bishop had previously stated): 1) The bishop could recess and examine the candidates herself and report back to the body; 2) The

body has the right, according to the Book of Discipline, to ask questions related to character and to interview each candidate individually. His preference was for the bishop to do that.

Hunt explained that the policy was prayerfully adopted and that there was serious deliberation to clarify the values of the board and of the Annual Conference. They stand behind all 29 candidates and the recommendations. For the good of the church and of the candidates, Hunt suggested the Board convene and question each candidate on the homosexuality question.

The Rev. Mary Kay Totty moved that “the clergy session of the Baltimore-Washington Conference affirm the work of the Board of Ordained Ministry and claim as a policy of the entire clergy session that we support the policy adopted by BOOM and we are completely satisfied with the thorough and full examination the Board of Ordained Ministry has made candidates undergo.” The motion was seconded. Bishop Easterling said that the motion was out of order because they would be voting to codify an action that is outside the Book of Discipline as well as the rules of the Baltimore-Washington Conference. Totty responded that the motion is in keeping with the Jurisdictional Conference of 2016. Easterling again said the motion is out of order.

A pastor asked if he heard correctly that the Board was willing to meet with and examine the candidates according to the Book of Discipline. Bishop Easterling confirmed that it was correct. He asked if it was appropriate to make a motion to be adjourned so that the Board could complete that task and meet again when the task was completed. Bishop Easterling confirmed with Hunt that he would fully examine the candidates in keeping with the Book of Discipline as well as the Judicial Council rulings. Hunt replied that he felt they had done a full examination but if necessary he would ask the question on human sexuality. He asked for further instruction from the bishop.

Bishop Easterling said that ¶33 of the Book of Discipline states that “the annual conference is the basic body in the church and as such shall have reserved to it the right to vote on all constitutional amendments, on the election of clergy and lay delegates to the General and the jurisdictional or central conferences, on all matters relating to the character and conference relations of its clergy members, and on the ordination of clergy and such other rights as have not been delegated to the General Conference under the Constitution...” The bishop reiterated that the body has the right to examine the candidates before them for provisional and full membership within the Annual Conference.

The Rev. Bob Hunter of Thurmont UMC, recalled parading around the entire Annual Conference and Bishop Joseph Yeakel asking if anyone had questions for the candidate. It was a practice of the Annual Conference. Bishop Easterling agreed and said the Book of Discipline gives the body the right to do what he described. She continued that for transparency sake she will not examine the candidates privately because of the controversy it would create but agreed it was the right of the body to do so.

Rev. Debbie Scott, of Calvary UMC in Mt. Airy, raised a concern about how the candidates were prepared for being examined when for years they have been “automatically” sending candidates through. She questioned what they had been told as they were waiting. Bishop Easterling acknowledged that she appreciated Scott’s question. She explained that people longing to become provisional or full members of the Baltimore-Washington Conference have an obligation to read and to retain what is in the Book of Discipline and to expect examination, as it is the right of the Annual Conference. The bishop said that when a committee, agency or board take actions that will have bearing and consequence on what is coming before the Conference, she would think it would be incumbent upon the body to have conversations about possible consequences and discussions regarding who would be affected by those actions.

Hunt said they would have to think about the process. He reiterated that the ordination process is 7 to 10 years, and none of the decisions or consequences are taken lightly. Bishop Easterling said that in no way was anything being said to be taken personally. She said she believed the

work was done with integrity and the best of intention. There was now a need to act upon the matters during the Annual Conference Session.

The Rev. Theresa Thames, who serves in Extension Ministry at Princeton University, questioned how candidates are being rated regarding fitness for ministry besides human sexuality. She asked what the other areas of fitness are. She shared that when she was ordained, no one asked her questions about her genitalia or even her work in the local church. The question to BOOM is how are we now, even as clergy colleagues, ranking candidates. She asked if they were ranking credit scores, financial giving, physical fitness and the fitness for ministry.

Hunt replied that a full examination is considered to be psychological reports by district committees leading to profiling, reports on credit checks, reports on effectiveness in ministry, recommendations from multiple people, including people in supervisory and academic chains. The examination includes multiple facets of a person's life.

Thames said she understood that but was interested in the ranking system that was now happening. Hunt responded that all of the things mentioned are important and if areas need more examination, more is done. She then asked if someone would be disqualified for not being physically fit or not having good credit. Homophobia and human sexuality appeared to be ranked above all else, she said. She was trying to determine if there were other disqualifying factors.

Bishop Easterling cited Judicial Council Ruling #1344 which states that all matters enumerated in the Book of Discipline that determine one's fitness and effectiveness for ministry are to be examined and held equally.

The Rev. Shannon Sullivan, of Calvary UMC Frederick, said she was ordained in 2016 and no one ever asked if she was a self-avowed practicing homosexual and she was concerned about her fitness for ministry.

The Rev. Curtis Ehr Gott, of Grace UMC in Hagerstown, asked that, because there is a difference between ordained and provisional status and in anticipation of changes in 2019, could the body move a person into provisional status in anticipation that things may change next year? Bishop Easterling explained that the Book of Discipline states that individuals are not eligible for provisional status or Elders orders if they don't meet the criteria for effectiveness and fitness through character.

The Rev. Meredith Wilson-Arnold, of Calvary UMC in Annapolis, who said she transferred her credentials from the Lutheran Church three years ago after being ordained in the Lutheran Church, said the questions about sexuality and marriage were asked before she was ordained. She said that many present sat on DCOM and BOOM while she was transferring and she was never asked about her marriage except in her psychological exam. No one asked about her marriage or her sex life and she was concerned that they were now going to do that to 29 people. She said that if it was going to be done to them, it needed to be done to all of the body in the same public manner.

Bishop Easterling said that for those who already hold credentials within the Conference, unless they are provisional and coming for full Elders orders, to be questioned, a charge would have to be brought against them. She asked the body to restrain from making statements that did not advance the work of the session.

Scott asked for the candidates to be brought in and advised of what was going on. Bishop Easterling said that BOOM will advise them. A pastor asked for the definition of self-avowed, practicing homosexual and is there any required proof of the practice? Bishop Easterling cited Judicial Council Decision 1341 as offering guidance on what is proof of a self-avowed practicing homosexual. Scott asked for a copy of the decision and Bishop referred her to the United Methodist website.

The Rev. Doug Hayes, of Lexington Park UMC, made a motion to adjourn the clergy session so that BOOM could fully examine the candidates according to the Book of Discipline. The

bishop responded that the chair was about to recess the session and asked for five minutes. She then announced that the session would recess until after the opening worship service ended, and that she would not ask the historic questions during the worship service.

Laity Session

Wednesday, May 30, 2018 | 2 p.m.

Delores Martin, the lay leader of the Baltimore-Washington Conference, welcomed the laity to the annual conference session and thanked them for the outstanding and faithful work they do each day to make disciples and honor God in their churches and throughout their daily lives.

She introduced the district administrators and encouraged the laity to be in close contact with these workers, who serve on the front lines of ministry. They included: Tonia Bennett, Penny Gaver, Olivia Gross, Sophie Amer, John Gauthier, Christine Taylor, Christol Medley and Willine Kamara. She also introduced and thanked Joyce King and Debbie Albrecht, administrators in the episcopal office.

As the focal piece of the laity session, Martin offered two training sessions – one on leadership, led by the Rev. Barb Lemmel, a consultant from Tending the Fire; and the other on domestic violence, led by the Rev. Rick Vance of the General Commission on United Methodist Men.

Lemmel, a nationally sought-after speaker and coach (tending-the-fire.com), shared with laity ways they might improve their leadership, especially in times of perceived, or actual, stress.

To be good leaders, she said, laity need to focus on:

1. Self-differentiation – knowing who you are, where you end and where the church begins;
2. Connection – learning about who other people are and determining how much and how deeply to connect with them and situations that arise;
3. Vision – seeing, knowing and feeling the big picture. Knowing what it is we're truly about as individuals and as a church;
4. Having a non-anxious presence. Be calm on the outside, affirm to people what's important and be honest about what's wrong.

“Be faithful, don't be ‘nice,’” Lemmel said. “This is true for congregations and individuals. The only way to do that is to be rooted in God, the author of life and of love.”

Vance, shared with the laity that prevention is the best tool in stopping domestic violence and that the church stands in a unique place to provide information about this issue. One in four women in the U.S. experiences domestic violence, he said. “Before the day ends, three women will die at the hands of a man who says he loves her.”

The United Methodist Men are seeking to challenge the culture that supports violence against women and cultivate healthy masculinity by providing a resource called Amending Through Faith. More information on this efforts is at www.gcumm.org.

Martin closed the session with a prayer for The United Methodist Church, the people and leaders of the Baltimore-Washington Conference, and for the session ahead as the laity connected in ministry as one “Beneath the Cross.

Clergy Session

Wednesday, May 30, 2018 | 9 p.m.

Bishop Easterling reminded those assembled that only those people allowed in Clergy Session were to be there and that the bar had been established so that everyone on the lefthand side of the room were people who could be present but did not have vote.

The Rev. Scott Shumaker offered a prayer for the evening's work. The Rev. Tony Hunt shared the work done with the candidates during the dinner recess. He reported that members of the Board of Ordained Ministry met with all the candidates. They shared with the candidates that

they were trying to find a way to move the process forward. It was also shared with all of the candidates that as a part of full inquiry as it pertains to the Book of Discipline and Judicial Council rulings, inquiries needed to be made in regards to human sexuality. He said that all candidates were given an opportunity to offer information and self-disclosure about any issues not brought up in the profiling and examination, particularly as they pertain to human sexuality. No additional information was shared with the Board. In the course of profiling, two candidates, TC Morrow and Joseph Heath, shared in writing that they are married to people of the same gender.

The Rev. Mark Gorman, of Centre UMC in Forest Hill, said in light of Hunt's report, he moved that the two candidates be removed from consideration for this session of the clergy.

Bishop Easterling asked how he was asking the question. He responded that he was asking it as a question of law: "Must this session of the clergy exclude these two candidates on the basis of Dr. Hunt's report and on the basis of the Book of Discipline ¶304.3?" Bishop Easterling reminded those present that she typically has 30 days to rule on a question of law, but she was unable to wait 30 days to rule on the information being discussed at the session. Easterling continued that the matter that was keeping them from moving forward on the report was "the concern that the Board of Ordained Ministry had not done a full inquiry as some believe the Book of Discipline requires and as some Judicial Council rulings require." The Board met with the candidates for commissioning and Elders' orders and asked for full disclosure on the matters indicated. Two candidates had previously disclosed in writing as part of their profile that they were married to same gendered partners. In light of that fact, and in light of decision 1341 by the Judicial Council and several decisions that followed and the Book of Discipline and the Baltimore-Washington Conference Rules, the bishop ruled that the two individuals would not be able to come forward as candidates for commissioning or ordination.

The Rev. Phil Wogaman stated that he recalled the decision "indicated it was presumptive but rebuttable." He asked if it had been determined that it was a rebuttable proposal.

Bishop Easterling replied that in 1341, the word "rebuttable" was there. Because the two individuals disclosed their marital status, the bishop said she ruled that they are not eligible for commissioning and ordination at this Annual Conference.

Wogaman responded that he did not think the Judicial Council said that if you are in a same gender marriage that it is not necessarily a self-disclosure. He said that is what is rebuttable. "You have a presumption, but the burden of proof is with you." He continued that it was "preoccupied with physical sex and not looking at the relational realities of marriage."

Bishop Easterling responded that her ruling of law stands.

Gorman moved that, in light of the bishop's ruling, consideration be given to combining the questions on provisional Elders and Deacons, to vote on it now and move the questions ahead.

Bishop said that the motion was to move ahead with all of the candidates, except the two candidates excluded.

Local pastor, Laura Kigweba James, asked that we hold the two people in prayer.

Hunt said that the people have been under the care of the Board of Ordained Ministry and that there was nothing to preclude them from continuing in some form of candidacy. He asked if at some point the two could be invited in and prayed with the body to share with them where we are.

The Rev. Kevin Wright, who serves in Extension Ministry, said that he was tired of prayer and wanted to see justice. He gave the "gun violence epidemic" as an example. He added that if all had taken a vow to do no harm, and then did harm and invited people in for prayer, it would be an act to appease their consciences and he did not want to be a part of that.

The bishop said that she could appreciate that, but that the prayers of the righteous "availeth

much” whether we appreciate it or not. “God is not impotent to act upon our prayers.” Bishop Easterling called upon Laura Kigweba James to pray.

Bishop Easterling asked if Hunt agreed to move forward as was moved, and he agreed with reluctance.

Bishop Easterling explained that it was incumbent upon the Board of Ordained Ministry in their report on the vote of the body, to identify to the candidates what status that places them in. She said the Board should review the Discipline and decide where candidates reside after the Clergy Session. She reminded everyone that in nine months, the denomination will convene in a special session of General Conference and the law of the church may change.

The bishop stated that there was a motion before the body to vote on the remaining candidates.

Hunt clarified that the question being voted upon was on page 9, Question 28, and that they needed to work through page 12. The motion carried to continue the report from the Board of Ordained Ministry. Hunt directed the body to return to page 9 and asked the Rev. Scott Shumaker, registrar for provisional members, to come forward.

Megan B. Blanchard was approved as a Provisional Deacon (Question 28.a). The following were approved as Provisional Elders (Question 28.b.): Sherwyn Benjamin, Scott Bostic, Patrick Hurder Buhman, Mi Ja Cho, Christopher Dembeck, Sarah Elliott, James Gosnell, Lynne Humphries-Russ, David Jacobson, Kathryn Mackereth, Robert Ruggieri, Anna Schwartz, Emily Smiley, and Matthew Tate. Shumaker offered a prayer for the 2018 class of Provisional Members.

The Rev. Bonnie McCubbin, of Good Shepherd UMC, asked for prayer for the Provisional Deacon, Megan B. Blanchard, who was invited back into the room. Shumaker prayed for her.

Question 29.a. Persons continued as Provisional Members were approved. Question 29.b. and c had no one listed. The Rev. Ronald Fleming-Triplett was approved as a Provisional Member transferred from another conference or denomination (Question 29.d).

The Rev. Al Hammer, the registrar for full members, came forward for Question 32, parts a. and b., which listed those elected as members in full connection. The following were elected by vote of more than three-fourths of the body: as Deacon, Leo Yates, Jr.; as Elder: Giovanni Arroyo, Nicholas Bufano, Beth Hutton, Elizabeth LeMaster, Brenda Lewis, James McSavaney, Laura Novell, Katharine Saari, Dawn Steward, Heath Wilson, and, for recognition of orders, Reginald Tarpley. All but Tarpley were listed under Questions 33 and 34 which ask who are ordained as Deacons and Elders. They were approved by a three-fourths vote. When they returned to the stage to the applause of the body, the bishop then asked them the Historic Questions.

The Rev. Linda Glassbrook, retired, observed that anyone listed in Question 32 had to be listed elsewhere and she did not see Reginald Tarpley listed any place else. She asked if his name belonged in another section. Hunt responded that Tarpley was being received on transfer and will be placed in Question 30.

Hunt moved for approval of the report as amended. The Rev. Sarah Schieckert raised concern that during the Historic Questions there was laughter when the question regarding debt was asked. She reminded the body that her brother, who was a Provisional Elder, committed suicide. At his death, he was \$100,000 in debt, including debt to the IRS and his seminary. She urged the body to take seriously this question and its reaction next year.

The Rev. Dean Snyder, retired, requested an appeal of the bishop’s most recent ruling of law because it was based on Judicial Council ruling 1341 which was unconstitutional, he said, because “it was an intrusion by the Judicial Council into the constitutional authority of the General Conference by redefining and adding to the definition made by the General Conference of self-avowed practicing homosexual.”

Bishop Easterling clarified that he was not saying that the Judicial Council is saying that the Judicial Council ruling is unconstitutional. Snyder said he was asking that her rule of law be reviewed by the Judicial Council because 1341 was unconstitutional. Easterling added that her ruling was also based on the Book of Discipline but said his challenge still stood.

Gorman suggested that the way the appeal was phrased may be out of order because Snyder is appealing the Judicial Council and the Annual Conference does not have that standing. He suggested the appeal be to the bishop's ruling and not include the Judicial Council.

Snyder said that his concern was that a rationale for the appeal be included in communication with the Judicial Council and if there was a better way to do that, he welcomed the suggestion. He was unsure that the appeal without the rationale would be helpful. Bishop Easterling asked Snyder to restate the appeal. Snyder felt his appeal would offer an opportunity for the Judicial Council to reconsider its decision.

Gorman stated that a mechanism exists for such reconsideration, but it is the General Conference and the Council of Bishops and perhaps the Jurisdictional Conference and that he would have to check in the Book of Discipline.

After several exchanges between Gorman and Snyder, the body allowed the Conference Chancellor, Thomas Starnes, to address the appeal under discussion. Starnes explained that no rationale needed to be provided in the appeal. He instructed that the actions he could take was to make a motion to appeal, let the body vote on it and provide whatever rationale he wanted when the time came. Snyder offered the appeal without the rationale.

The Rev. Alisa Lasater, Capitol Hill, asked for clarification on what a "yes" vote and a "no" vote meant. Bishop Easterling explained that a yes vote would mean support of the appeal of her ruling of law. A no vote would affirm her ruling. The appeal was approved.

The Board of Ordained Ministry report was approved as amended. Bishop Easterling expressed concerns for the treatment of those not moved forward and asked if the Board would review the Book of Discipline and tell the candidates with "specificity" their status moving forward. Hunt will review what has been done and move forward on what was heard from the body.

In response to a request by the Rev. Roberta Scoville, retired, to communicate to clergy and the conference what the Board does and how it cares for those excluded from moving forward based on a "category," Bishop Easterling asked the Board of Ordained Ministry to provide information regarding its policy but not individual candidates or their names. By sharing the Board's policy, in the current case and moving forward what happens to any candidate that does not pass clergy session will be understood.

Hunt explained that the Executive Committee considered these matters as it did when it published its policy in March. They worked with Communications to message ways they think are helpful including FAQs and articles. They are guided in their work by ¶635 of the Discipline.

The Rev. Loretta Johnson, Jones Memorial, asked if the BOOM policy regarding asking questions on human sexuality at the DCOM level and BOOM level, rendered their memo void based on actions taken at the clergy session. She asked if BOOM will issue a new policy and rescind the current policy. Hunt responded that BOOM will continue to review its policies and will review the aforementioned policy in light of the information they now have. He said that it is a fluid time and much can change. They will be working on policy during the summer.

Lasater asked for a pastoral word on what to say about the outcome of the session to the people of their congregations, many of whom will be "broken-hearted."

Bishop Easterling said, "I would say that we are imperfect people dealing with an imperfect Book of Discipline guiding us through uncertain times. That we've done the best work we can do with integrity and fidelity to the Book of Discipline and the rule of law of the Church as it

stands right now. It doesn't mean that everybody who voted agrees with the Book of Discipline and yet we are bound to uphold the Book of Discipline." The bishop asked that everyone remain in prayer for the work that will be undertaken in February 2019 in St. Louis, Missouri. She spoke on the value of prayer as a means by which we "call upon almighty God to guide us and lead us into all truth."

She reminded the session that we don't have to always agree but that we can disagree with love and respect for each other as "beloved children of God." The bishop asked that all stand and sing "Bless Be the Ties that Bind." The session closed with the delivery of a prayer by the bishop.

Opening Worship

Wednesday, May 30, 2018 | 7 pm

The Rev. Andre Briscoe wished to rehearse a special chorus – "We Are One Beneath the Cross." The Conference Choir and a soloist led the singing of the chorus several times.

Pastor Kyle Durbin asked the congregation to stand for the Processional Hymn – "And Are We Yet Alive." Durbin led the Greeting and then the Call to Celebration. The Conference Choir led in singing "We Are One Beneath the Cross."

As the refrain was sung, people and artifacts representing the diversity of the BWC — such as miners' tools, backpacks, a wheelchair, hammer, protest sign, law books, and musical instruments — were placed on columns around the altar table by laity and clergy who then gathered beneath the cross and lifted linked arms as the song concluded. Durbin led the Opening Prayer that lifted up the people of the community of Ellicott City, which had recently experienced devastating flood damage.

Delores Martin, Conference Lay Leader, read Psalm 133 followed by the refrain. Four conference youth and Durbin did a dynamic reading of Ephesians 4:1-6 with movements.

Young mimes from St. Matthews UMC in Turner Station, performing to "Better," showed there are challenges in life and that Jesus promises a better life.

District Superintendent, the Rev. Evan Young, sang "Beneath the Cross of Jesus" and Bishop LaTrelle Easterling joined in the last stanza. Those assembled responded with cheers and applause.

Bishop Easterling began her sermon with the impassioned words, "Beneath the cross of Jesus is where Christ drew his last breath and made his deepest offering of obedience and love... the place where distinction between all flesh was erased and the forms of humanity dissipated into nothingness."

Easterling, marveled at how "the world lost its collective mind" when Bishop Michael Curry preached on the theme of love at the recent royal wedding.

"It was a great sermon. And, it was not new," she said. "We are still wrestling with the notion of love — of what it means to be in love with God, in love with Christ and with each other. With approximately 2.2 billion Christians in the world, we ought to be swimming in love," she said.

"...Beloved, to be Christ-followers, we have to be willing to immerse ourselves in love and "embrace those on the opposite political, economic and theological side – those who don't think, act, preach, pray, dance, speak or believe like us," the bishop said.

"The road God called us to travel began at the foot of the cross." But the question is "Are we capable of traveling it together? How can we do that in our present state? We travel it with humility. We travel it understanding ourselves as nothing but sinners saved by grace. ... We travel it by allowing the Holy Spirit to transform us. We travel it by embracing the meaning and message of the cross."

The bishop then declared, “We better get it together Baltimore-Washington Conference, and act like and live like and love like and preach like and pray like and dance like we are one beneath the cross. Because it’s true anyhow!” The congregation erupted with applause and shouts of amen and hallelujah.

The Conference Choir sang, “I Will Give Thanks Unto Thee, O Lord” with Detra Battle-Washington, soloist.

To “Wading in the Water,” Conference Lay Leader, Delores Martin, delivered the greeting and presented Abraham James McCubbin-Dominguez, the son of the Revs. Bonnie McCubbin and Leon Dominguez, for baptism. Bishop Easterling conducted the baptism and said, “They say those who don’t cry when they get baptized are going to be preachers.”

Chris Schliekert, Director of Retreat and Camping Ministries, introduced the ministry that would be supported by the offering. He shared what he called the “big number:” 200,000 hours, the amount of time young people will spend at the three conference camp and retreat centers between May and August. A week of camp, he explained, is out of reach for many children in spite of the generosity of individual donors, local churches and grant opportunities that allows them to provide over \$50,000 in camperships each year.

The choir sang, “The Lord is My Light and My Salvation” during the collection. The Offertory Response was “Give Thanks.”

Bishop Easterling offered The Great Thanksgiving and Delores Martin read the thanksgiving. After the response, the bishop invited all to join in saying “The Lord’s Prayer” in the language or tongue in which they were most comfortable.

While designated people came forward to serve the elements, the Choir sang the Communion hymns, “Come to the Table” and “Let Us Break Bread Together.”

Bishop Easterling led the congregation in the Prayer of Thanksgiving and announced the closing song, “Every Praise” and Bishop Easterling gave the benediction. “All Praise the Power of Jesus’ Name” was sung as the bishop and Cabinet and other worship participants processed out.

First Plenary Session

Thursday, May 31, 2018 | 8:30 a.m.

The Rev. Alisa Lasater led the congregation in the “Call to Praise, Prayer and Study.” The choir led the congregation in singing, “We Are One Beneath the Cross.” The Rev. Tony Love, assistant to the bishop, offered greetings and introduced the Bible Study leader, the Rev. Dr. Shively Smith, a professor at Wesley Theological Seminary.

The topic and Scripture for the two days of Bible study were based on the conference theme, “We are One: Connected Beneath the Cross” and the conference Scripture, Ephesians 4:1-16. Smith encouraged the attendees to “explore what we envision or what we imagine connection and oneness look like.” She invited those present to “play interpretively with the text.”

Smith said the apostle Paul wrote letters that “focused on a vision of locally based churches, wrestling with locally based problems, needing locally informed strategies for how to navigate in a way that keeps the community three prong: together, safe and flourishing.” But Ephesians is different, she said. It offers a broader, pervasive and persuasive force. In it, Paul redefines the local. He uses metaphor to describe the church, calling upon images of church as different kinds of family, as the body of Christ, household of God, and temple of God.

Word pictures and visuals allow us to explore God in new ways, she said, ways that should unsettle us. The church cannot be defined by one image.

Smith left the audience with the question: “How are two groups totally opposed to each other in culture, in identity and in lifestyle and standing both connected in Christ?” The conundrum of connection that Ephesians is lifting up and engaging ... is fundamentally a question — “How do we see ourselves connected to each other in space and time when our spaces, historical timelines, our history are diametrically opposed?” She concluded that Ephesians “invites us into the experience of playing with what’s possible.”

Love invited those in attendance to view a video from Bishop Easterling.

In the video, Easterling welcomed all to the 234th Session of the Baltimore-Washington Annual Conference and explained that she would be attending her son’s high school graduation. In a video clip, Bishop Easterling introduced Bishop Sudarshana Devadhar, resident bishop of the New England Annual Conference, who would preside over the session in her absence.

At 9:35 a.m. Bishop Devadhar called to order the 234th session of the Baltimore-Washington Conference and asked the congregation to join in singing “Spirit of the Living God,” followed by the Rev. John Nupp offering the opening prayer. Cynthia Taylor, Conference Secretary, read the Organizational Motion.

The Rev. Mary Kay Totty offered a motion: “In light of the special called General Conference in February 2019, I move to amend our rules to make the deadline for Annual Conference resolutions March 25, 2019.” Taylor asked for a moment to consult with Communications because of the journal production schedule.

The Rev. Mark Gorman, Chair of the Conference Rules Committee, said that the committee would not be opposed to extending the deadline.

Jan Ihlo pointed out that the rules state that such motions should go to the Rules Committee for consideration and that since all members were present that could be done fairly quickly and a clear recommendation made. They would consult with the Conference Lay Leader regarding when the Connectional Table meets and with Communications regarding posting to ensure that the date is sufficient for other considerations.

Bishop Devadhar checked with the maker of the motion to ensure she was in agreement with the Rules Committee meeting and coming back with a recommendation. Totty explained the she wanted the deliberations to include the need for flexibility regarding when the Connectional Table will meet and printing deadlines. She had given one month after General Conference to get resolutions written and endorsed by local congregations so they can be submitted to Annual Conference.

The bishop agreed that the committee would report back to the session following their meeting.

Rev. Lynn Glassbrook, retired Elder, asked a “question of logistics” as to how it was possible with the electronic devices to know if voters were within the bar and how we address this. Taylor stated it was a matter of integrity since it was not possible to monitor.

The Organizational Motion passed with agreement that the Rules Committee would return after meeting on the proposed rule change. Bishop Devadhar called Gorman to present the Rules Committee Report and review of the Rules of the Session that he provided using the General Rules of the Church as a framework. The bishop called for a vote on the Rules of the Session. They were approved.

The Conference Lay Leader, Delores Martin, offered greetings and thanks to all of the laity of the Baltimore-Washington Conference. The three district lay leaders would give this year’s Laity Report. Ophelia Brown Carter, from the Baltimore Metropolitan District; Kim Carr, and Annapolis District lay leader; Rosalind Pinkney, Washington East District lay leader.

Linda Flanagan, director of Lay Servant Ministries, gave the Certified Lay Ministers (CLM)

Report. She noted that there are 115 CLMs in the Baltimore-Washington Conference with 24 pending recommendations by District Committees on Ordained Ministry or votes by the Conference Committee on Lay Servant Ministry. Flanagan introduced 19 individuals being honored for completing two years of course work for which each would receive a Certificate of Course Completion. She recognized and thanked the three pastors who taught and mentored the CLMs: the Revs. Loretta Johnson, Kendrick Weaver and William Warehime, Jr.

Bishop Devadhar requested all clergy to stand and applaud the laity.

Bishop Devadhar then gave a presentation on the Commission on the Way Forward. He explained that it has been two years since the formation of the Commission of the Way Forward in 2016. The task force was created by the Council of Bishops (COB) at the request of the General Conference to work on sections in the Book of Discipline dealing with homosexuality. COB President Bruce R. Ough, said that the request (approved by a vote of 428 to 364) was the “first time a General Conference has ever made such a request of the Council of Bishops” and that they accepted the request “with humility.”

The commission recently completed its work, Bishop Devadhar said, and the COB said in May that the Council is recommending the One Church Plan to the 2019 Special Session of General Conference. The COB is presenting only one plan; other plans will be presented for information only.

Devadhar said that the bishops are committed to lead the effort to remain a unified church and asked the General Conference to “affirm” their own “commitment to maintaining and strengthening the unity” of The United Methodist Church. The bishops have called for a time of prayer by all.

The recommendation adopted by the COB reflects the wide “diversity of theological perspectives and the global nature of the UMC as the best way forward of our future as a denomination.”

The full report, translated in 11 languages, is expected to be released by July 8, the submission deadline for petitions to the special session of General Conference.

Bishop Devadhar recommended a book by Bishop C. Andrew Doyle of the Episcopal Church, Texas Diocese. Facing a similar split in the church a few years ago on the subject of homosexuality, Bishop Doyle’s book, “Unity in Mission,” was read throughout his diocese. Not a single church left the denomination.

“Friends, we lived until 1972 without restrictive language in our Book of Discipline,” Bishop Devadhar said, making it clear he was speaking for himself. “There are problems in our world — immigration and drug issues, and others. The church should be on the street to fight and be a witness.” The bishop concluded his remarks calling for unity with justice “so that every child of God can claim The United Methodist Church as his or her home.”

Bishop Devadhar welcomed Bishop Cynthia Fierro Harvey, bishop of the Louisiana Annual Conference, as the preacher for Ordination. She encouraged the body to focus on mission to make disciples of Jesus Christ for the transformation of the world.

Members also celebrated the faithful support of Africa University (AU). James Salley, AU Associate Vice-Chancellor for Institutional Advancement, reported that 600 people would graduate from AU next week, bringing the total to more than 7,000 people. On stage with Salley was the Rev. Lloyd Rollins, AU Development Office in Fulton, staff Karen Conway, and Charlie Moore, who serves on the AU Board of Directors and the AU Advisory Development Committee and on the General Board of Higher Education and Ministry Investment Committee. Salley presented a banner for 100 percent giving to the Baltimore-Washington Conference for giving \$56,700 to AU.

General Board of Global Ministries (GBGM) officer, Sabrina Rodgers, said that representatives

work around the world in over 125 countries. Ten thousand volunteers work with United Methodist Committee on Relief (UMCOR). GBGM is on the frontline in global health ministries. In 2017, \$40 million was provided for disasters with most going to California, Florida, Texas and Puerto Rico. UMCOR provided a \$22 million grant to the Methodist Church of Puerto Rico to continue to lead recovery and rebuilding efforts on the island. There are currently 350 missionaries in 60 countries including more than 100 young adult global mission fellows. In addition to subsidizing more than 300 nationals in mission who work in their home country, there are thousands of UM Volunteers in Mission. Ministries in Global Health cover malaria, HIV/AIDS, child nutrition and updating of church-related hospitals and clinics especially in Africa. The Abundant Health Initiative pledges the UMC will provide life-saving interventions to one million children by 2020. The Advance has been the main source of funds for 70 years providing \$1.6 billion for United Methodist mission giving, 100 percent of which goes to donor-designated work. Since 2009, 963 new worshipping communities have started through these initiatives in 13 locations. GBGM presented the Baltimore-Washington Conference with three stewardship awards for being among the top 10 supporters of health initiatives, missionaries, and U.S. Disaster Response.

Bishop Devadhar asked that the congregation stand and sing the Doxology in recognition of its giving.

Next was a video from the Baltimore-Washington Conference United Methodist Women (UMW) explaining the purpose and mission of the UMW and acknowledging the 150th Anniversary. The video presented the four UMW focus areas: Maternal and Child Health, Climate Justice, Mass Incarceration: The School to Prison Pipeline, and the Charter for Racial Justice. UMW districts held 400 sessions on mass incarceration in the church and local communities. Church and Society and the BWC UMW held its annual Legislative Advocacy Day; and Mission U and youth school will be held in July.

The Rev. HiRho Park, Executive Director of Clergy Lifelong Learning and UMC Cyber Campus, introduced the General Board of Higher Education Ministry (GBHEM) video featuring greetings from Rev. Dr. Kim Cape, GBHEM General Secretary. In the video, Cape said the organization was proud of their programs of recruiting and developing new clergy leaders.

Park shared the mission and vision of GBHEM. The Connect Anew campaign is designed to meet the evolving leadership needs of the church to provide higher education to those around the world at a lower cost. She gave an overview of UMC Cyber Campus, which is creating connections, sharing resources and providing opportunities for theological and higher education. She said that today two-thirds of 273 theological schools offer courses and degrees online. GBHEM has developed multi-lingual, mobile accessible online learning platforms, UMC Cyber Campus, a gateway to theological and higher education at 13 United Methodist approved Schools of Theology.

Following the Wesley Theological Seminary video, 2017 Master of Divinity graduate Rev. Monica Raines, talked about her experiences as a student. She is pastor at Christ UMC in Southwest D.C. There is now a five-year part-time Master of Divinity Program.

Rules Chair, Rev. Mark Gorman, after meeting with the Rules Committee, moved to amend Rule 5410.G.1.a to read that resolutions “be submitted to the Conference Secretary by April 1.” The motion passed.

Jen Ihlo, Discipleship Council Chair, made a motion: “Beginning immediately that the Sessions Committee publish a schedule of anticipated matters to be considered in each plenary session so that the body will know what is coming. And, going forward, the Sessions Committee shall publish, at least 24 hours in advance, the matters to be considered in each plenary session.” The motion passed.

The Rev. Stacy Nickerson, Board of Child Care (BCC), introduced the President and CEO, Laurie Anne Spagnola, who she said has brought transformational leadership to the organization. Spagnola serves on the Board of Directors of the United Methodist Association that brings together organizations that serve in health and welfare and outreach ministries who all share a common heritage of the United Methodist Church. In Extension Ministry, Nickerson's role is to extend "the grace of The United Methodist Church to the BCC, to children, youth, young adults, and their families." Nickerson thanked the Conference for support of BCC. She then offered the grace for lunch.

Second Plenary Session

Thursday, May 31, 2018 | 2:00 pm

Bishop Devadhar welcomed Bishop Eugene Sutton, the bishop of the Episcopal Diocese of Maryland, who brought greetings from the 110 parishes in Maryland. On May 10, the diocese of Maryland welcomed Bishop Easterling to preach at their gathering, he said. He spoke about the fraternal relationship between the denominations and the importance of ecumenical relationships that speak to the body of Christ. He reminded the assembled that John Wesley died an Anglican priest and that "he died a happy man." The Episcopal Church and the Methodist Church have been in formal dialogue for over 50 years. A proposal was issued last fall entitled, "A Gift to the World – Co-Laborers for the Healing of Brokenness." It calls for a full communion between the two churches, not a merger, but a loose relationship where the churches are interdependent but remain autonomous, allowing for mutual celebration of the sacraments and the inter-changeability of ordained ministers. The proposal goes before their General Convention in Austin, Texas in July. He concluded saying that the Episcopal Church wants to walk with the Methodist Church as brothers and sisters while acknowledging differences in regards to human sexuality.

Next, Tony White brought greetings on behalf of Mayor Catherine Pugh, who was unable to attend because of a change in her schedule. He welcomed the conference back to Baltimore. White presented a Proclamation on the occasion of the 234th Baltimore Washington Annual Conference of the United Methodist Church. Baltimore Metropolitan District Superintendent, the Rev. Wanda Duckett presented a gift of a Resurrection Plant for Mayor Pugh and offered a prayer for the Mayor and the city.

Rev. Stacey Cole-Wilson, Executive Minister of Justice and Service, and member of the Call to Action on Racial Justice Steering Committee and CCORR members Moorosi Mokuena, Darryl Taylor and Jennifer Fenner presented an update on the NEJ Call to Action on Racial Justice. Cole-Wilson gave background of the Call to Action, a resolution unanimously passed by delegates to the 2016 Northeastern Jurisdictional Conference that called for the church "to do more to fight discrimination, to confront racism and to affirm all lives matter in God's eyes."

Mokuena said that the Call to Action initiative is on the Baltimore-Conference website. During the 2017 Annual Conference people were implored to complete covenant cards to commit to take one or more actions related to the NEJ Call to Action goals. Five hundred and fifty-nine people completed and returned their cards. To date, 376 churches have joined to covenant. The Call to Action Progress Report is included in the Discipleship Ministries report.

A video was shown of ways the conference was involved in working to end racism. Bishop Easterling spoke against racism in front of the Methodist Building and in April the Global UM Church partnered with the National Council of Churches in the Unite to End Racism Rally in Washington, DC. April 2-7, 30 conference participants attended the "Sojourn to Memphis" honoring Dr. King's legacy and his call for economic and racial justice 50 years after his assassination. Next year, Tony Hunt will lead a pilgrimage to Selma, Alabama, best known for the 1960s voting rights movement and the Selma to Montgomery march that led to congress passing the Voting Rights Act of 1965.

Building upon the success of the 2017 Recall Summit on Racial Justice and Multicultural Living led by Dr. Deborah Mumford, a Recall Summit 2018 will be held October 26-27 with Jim Wallis and Dr. Marvin McMickle to offer training opportunities and time for “deep listening, sharing, relationship building and intentional community.”

Darryl Taylor told the gathering that to offer laity and clergy expert training, grounding and language for this “sacred work,” they partnered with “Spaces” in creation of the beloved community, “Hub Pilot,” in Baltimore, an intentional community of 25 people of which he is a part. They covenanted to meet monthly from February 2018 to August 2018 to address their own personal implicit bias and the power to enact racial healing, reconciliation, individuation, and perspective taking.

Jennifer Fenner invited those present to sign up for the racial justice team, the rapid response team to address local instances of racial injustice, complete a covenant card and commit to make progress, and visit the BWC website on how to best resource congregations in the work. She encouraged all to invite their congregations to join what must “be a grassroots’ effort to dismantle racial injustice.”

Bishop Devadhar thanked everyone for support as he filled in for Bishop Easterling. He invited the congregation to sing, “To God Be the Glory” and welcome back Bishop LaTrelle Easterling.

Bishop Easterling greeted the gathering. She expressed her thanks to Bishop Devadhar and she expressed how grateful she and her family was to the conference for allowing her to be a mom. She also acknowledged, welcomed and thanked Bishop Harvey for her participation and for preaching at Ordination that evening.

Bishop Easterling announced that in response to a request for a detailed agenda, it could be found on the BWC website and was being updated on the app. Friday’s agenda was also in the UMConnection Daily.

Christie Latona, Director of Connectional Ministries, introduced her presentation with a video, “Connecting the Dots.” The video outlined the primary ministries of the Baltimore-Washington Conference and how they connect us with one another, our communities, God, and God’s world. “If we are not connected to Jesus, none of it works,” she said.

Over the past year, the Conference worked to develop a new way or organizing that will allow for a more efficient and more faithful connectional system, reported Latona, who began as the DCM in July 2017. During the year, she held several listening sessions and led efforts to create a structure that empowers the work of the Conference’s skilled servant workers to “make disciples of Jesus Christ for the transformation of the world.”

From this listening, five “major networks” or areas of work emerged: Leadership Development, New Faith Expressions, Young People’s Ministry, Advocacy and Action, and Abundant Health.

The full report of Connectional Ministries is in the Journal Reports.

During the Connectional Ministries report, several awards were presented.

The Harry Denman Evangelism Award that “honors United Methodists in each conference whose exceptional ministry of evangelism brings people into a life-transforming relationship with Jesus Christ.” The youth winner, Alexander Spencer, the clergy winner, Rev. Timothy Warner. Martin, and the laity winner, Jacob Beal, were announced.

The “Youth Worker of the Year Award” winner, Sharon Milton of Emory UMC in Washington, D.C. and the “Young Adult Leader of the Year Award” to Hannah Callihan and Zachary Armacost, both of Grace UMC in Hampstead.

The Advocacy and Action Award of \$1,000 to Emory UMC in Washington, D.C. for its work in advocating to transform systems that disenfranchise, marginalize and oppress. The nominator said: “In addition to building affordable housing, worshipping with those who are

marginalized, providing JFON clinics for immigrants and campaigning and working to change systems which oppress ...everywhere there is injustice, Emory has been present and spoken out against it. It is a trusted voice for those who are not heard, and standing in unity for those experiencing injustice.” Rev. Joe Daniels and two congregants, LaMar Wilson and Chris Schwartz, accepted the award.

The Abundant Health Award that is “given to a faith community that exemplifies the fostering of spiritual, physical and mental health for all and promotes an understanding of the interconnectedness of all aspects of health.” There was a tie. The recipients of the award that includes \$1,000 to reinvest in ministry were: St. John’s UMC’s nonprofit primary care and behavioral health center, Adullum Community Healthcare Center, located with in the church in an underserved part of Baltimore; Grace UMC in Port Washington is engaged in domestic violence/intimate partner abuse prevention, nutrition and wellness, mission trips for aid and relief, community services and engagement including an Alzheimer’s Support Group, worship services and Bible studies in a local nursing home and assisted living facility, and a newly formed mental health ministry including an annual mental health fair.

Latona concluded, saying that “God is calling the people of the Baltimore-Washington Conference to be change-makers, doing skilled servant work.” Bishop Easterling thanked the Connectional Ministries area for all the work they are doing, for all the new initiatives and for celebrating ministries that the conference wants to see strengthened and emulated.

Bishop Easterling then welcomed Rev. Jim Miller who gave the Episcopacy report. He shared the hope he receives in their conversations with the bishop and shared that with grace she has “listened, dialogued, and interacted with many throughout the annual conference.” He reminded those assembled of the countless times following traumatic events in our world, the bishop has issued statements of comfort and also challenge. “She calls us to prayer and action” and to be a voice and presence that offers hope and guidance to the community. He concluded his presentation by inviting Rev. Marion Easterling and the bishop to join them for the presentation of a gift to the bishop’s spouse. The bishop expressed her thanks for the committee, for their prayers and for helping to make “this our home.”

David Schoeller, BWC CFA Business Data Analyst, gave detailed instructions on using the voting units, the voting cards and voting privileges. He assured the members that the conference has used the vendor for a number of years and has never had concerns regarding the accuracy and quality of the equipment nor regarding their procedures. The majority of concerns have been traced back to user error or the feedback shown on the screen. He thanked the vendor for its service.

Bishop Easterling then moved to the Constitutional Amendment that was voted on at last year’s annual conference and that needed to be voted upon again because of an error in the text. The conference secretary read the corrected amendment.

Rev. Mark Schaefer, Chaplain, American University rose to raise a point of information clarifying the text being voted upon. Bishop Easterling clarified the meaning of a yes vote would be in support of the amendment and a no vote would mean not being in support of the amendment.

Rev. Maidstone Mulenga, serving at the Council of Bishops, spoke in support of the amendment explaining that the amendment adds inclusiveness for gender.

Rev. Shannon Sullivan, associate at Calvary in Frederick, in support of the amendment shared that after the amendment failed to pass last year a group of United Methodist young clergywomen wrote a letter expressing their hurt; over a 1,000 United Methodist women throughout the world, including every conference in the United States, signed it. She wanted to let the annual conference know how important the amendment is to women and urge support of it.

Matthew Tate, local pastor from Emmanuel Charge (Huntingtown), rose with a question

regarding delaying the vote until after ordination so those being made Full Elders and Deacons could vote because every vote counts in the global church.

Bishop Easterling responded that the vote could be delayed. It was stated that the question had been called. Jen Ihlo rose with a point of order because there were not two speeches for and against, so the question could not be called. She made a motion to postpone the vote on the constitutional amendment until after ordination. The motion to delay the vote passed.

The bishop announced the recognition of the retirees who came to the stage to applause and cheers from those in attendance. She recounted the innumerable ways the retirees had dedicated their lives to being in ministry and acknowledged that only God knows the extent of their ministries and the people they touched.

Hunt, Chair of the Board of Ordained Ministry, gave the Board of Ordained Ministry Report. He offered appreciation to the bishop, Debbie Albrecht, John Nupp, and the 54 members of the Board.

Provisional member registrar, Rev. Scott Schumaker, introduced the person being recommended for commissioning as Deacon and the 14 candidates being commissioned as Elder. Rev. Al Hammer, registrar for full membership and ordination, presented the 12 people to be ordained in full connection — one as Deacon and 11 as Elders.

Bishop Easterling asked the historic questions of the candidates for full membership.

Beth Hutton, Middletown UMC, requested a moment of personal privilege. Joined at the microphone by eight others, she read a statement on behalf of the group that said while they were “honored and privileged” to be elected as Deacons and Elders in full connection or commissioned, they were deeply grieved that their LGBTQ colleagues, who also have calls on their lives, will be excluded. She pledged the commitment of those surrounding her to stand with those who had been rejected with their “presence and vote.” Urged by the Holy Spirit, she said, they stood for inclusion and “for the end of exclusion,” awaiting the time when The United Methodist Church “embraces the fullness of every person’s gifts.”

Bishop Easterling requested Rev. John Nupp to pray for this difficult and unfortunate moment in the life of the conference and the life of the church.

Bishop Easterling welcomed BWC covenant partners, Bishop Seung Ho Choi of the South Conference of the Korean Methodist Church, and a visiting delegation, who brought greetings from South Korea. District Superintendent, the J.W. Park served as translator. Bishop Choi said that whenever he comes to the BWC his “heart is on fire.” The Korean Methodist church has 1.5 million members. He introduced his wife Rev. Lee and his youngest son. Gifts were exchanged. Bishop Choi offered grace for lunch.

Service of Commissioning, Reception and Commissioning and Ordination

Thursday, May 31, 2018 | 7 p.m.

At 7 pm, the worship leader proclaimed the greeting: “We are one, beneath the cross. As one body of believers, let us lift high the cross of Jesus.” The assembled joined the choir in singing, “Lift High the Cross,” as the worship participants, the Cabinet, clergy, ordinands and their sponsors, and those to be commissioned processed in. Bishops Sudarshana Devadhar, Cynthia Fierro Harvey, and LaTrelle Easterling processed in and took their seats on the stage.

Elder candidate, Mi Ja Cho, led the Call to Worship. Rev. Hunt read a short piece on ordination and then led the opening prayer. Bishop Easterling led the “Recognition of Common Ministry and Reaffirmation of Baptism.” The congregation responded by singing, “O Master Let Me Walk with Thee.” Bishop Easterling conducted the “Commissioning to the Office of Deaconess,” Irene DeMaris, who was presented by Elizabeth Stemley, UMW President.

Conference Lay Leader, Delores Martin and Chair of the Board of Ordained Ministry, Rev.

Tony Hunt, presented those to be commissioned for the work of a Deacon or Elder, ordained as a Deacon or an Elder, or recognized. The Rev. Scott Shumaker, registrar for the Provisional Members, read the name of each candidate to be commissioned: (Deacon) Megan Biggers Blanchard; (Elders) Sherwyn A. H. Benjamin, Scott Howard Bostic, Patrick Hurder Buhman, Mi Ja Cho, Christopher John Dembeck, Sarah Marie Elliott, Kathryn Page Mackereth Fulton, James N. Gosnell, Lynne Humphries-Russ, David Michael Jacobson, Robert C. Ruggieri II, Anna Schwartz, Emily Anne Smiley, and Matthew P. Tate.

Rev. Al Hammer, Registrar for Full Members, read the names of those to be ordained: (Deacon) Leo Yates, Jr.; (Elders) Giovanni Arroyo, Nicholas Michael Bufano, Beth Hutton, Elizabeth Ann LeMaster, Brenda Lee Lewis, James David McSavaney, Laura Manny Norvell, Katharine Ann Saari, Dawn Stewart, Heath Eric Wilson, and to recognize orders for Reginald Tarpley.

Kim Carr, District Lay Leader, read the Scripture, Ephesians 4:1-6.

Bishop Cynthia Fierro Harvey of the Louisiana Area preached. She used images of maps, map-making, the North Star, and the Lewis and Clark expedition. There may be apps for maps, but sometime you just need one that you can hold in your hand and “see where you are relative to where you are going,” she said.

Early navigators used the North Star for guidance. It was simple and constant. “The North Star stays fixed in the sky,” she said. In our lives of faith, Bishop Harvey said, we need to remember what our center is: “our mission,” she said. “What is our North Star?”

She said the clergy and laity are called by our baptism to be transformers. “We are resurrection people”, she said, “God can do so much more than any of us could ever ask or imagine.”

She reminded all to keep their eyes on the mission. “Don’t take your eyes off it for even a millisecond,” she said. “You might be the next Lewis and Clark; you might be the next map maker. Start telling a different kind of story, so that a different kind of future might unfold.”

Bishop Easterling led the Examination and Commissioning of the Provisional Candidates. Family members and friends stood in affirmation as the bishop and the conference lay leader laid hands on each candidate.

For the offering, Seeds of Security, an initiative that offers support to victims of domestic violence, was the recipient.

Bishop Easterling examined the candidate for ordination as a Deacon, Leo Yates, Jr., then ordained him as Bishops Devadhar and Harvey, and his sponsors, laid hands on him.

The bishop then led the Examination of the Full Member Elder Candidates as a group. Reginald Tarpley had his orders recognized as a Full Elder in The United Methodist Church.

Each candidate for ordination was ordained as an Elder as Bishop Easterling, Bishop Harvey, Bishop Devadhar, and their sponsors laid hands upon each of them. Each was also draped with a stole. After the last candidate was ordained, the congregation affirmed and celebrated the new Elders.

Bishop Easterling issued an “Invitation to Hear God’s Call to Ordained Ministry” and asked those who wanted to explore that call to come forward. Pastors were waiting to pray with them and provide guidance. She invited those who had responded to God’s call and taking steps to also come forward.

Bishop Easterling prayed a “Prayer for Discernment.” The service ended with the Recessional Hymn, “Precious Name.”

Bible Study

Friday, June 1, 2018 | 8 a.m.

The community gathered for the second morning Bible study.

The Rev. Tony Love re-introduced Rev. Shively T. Smith, leading the study, “Re-Imaging Our Oneness,” using Ephesians 4:1-16.

To survive and thrive, in today’s culture, she said, we must listen to Ephesians and go bigger than our here and now. “Ephesians transcends a single contextual space and a single contextual moment in time. The expansive vision of Ephesians is not just there for comfort. It is there to challenge.”

“No single interpretive landscape is sufficient unto itself to illustrate God’s relationship between God and God’s people, and God’s people with one another,” she said.

Ephesians offers a clarion call of what it means to adopt multiple metaphors and “be bigger.”

Third Plenary Session

Friday, June 1, 2018 | 9:00 am

Commission on a Way Forward

The Rev. Tom Berlin, lead pastor of Floris UMC in Herndon, Va., made an hour-long presentation on the just-completed work of the Commission on a Way Forward, of which he is a member.

The issues before the body were stated as: 1) Disagreement about paragraph 161.g of the Book of Discipline; 2) Same sex marriage; and 3) Ordination of self-avowed practicing homosexual persons. Other important issues were: 1) Our ability to reach LGBTQ persons and include them and their allies in the life of the church; 2) Disagreement on the interpretation of scripture related to same-sex relationships; and 3) People leaving our churches – both progressive people and traditional people.

He explained that the purpose of the Commission was that to get to a different place and a place of peace, “we need to use a different procedure and process.” The Commission has 32 people from 9 nations, 15 states including all jurisdictions, men and women, straight and gay, lay, Elders, Deacons and bishops. It included a full span of generations and across the ideological spectrum.

The report the Commission issued, he said, was a different kind of report.

“It is really a product of Christian conversation. People were sometimes angry and upset, but rarely left the table or stopped contributing.” He said the 32 people “showed up unflinchingly prepared.”

The Commission met nine times over 17 months. The work and relationships were a product of conversation, study, prayer, listening, transparency and trust, he said. They looked at and studied the Bible together, prayed at every session, celebrated the sacrament of Holy Communion, and worshipped together. Berlin said it was one of the “most spiritual experiences” he has ever had in The United Methodist Church.

The work of the Commission was “what are we going to do for all of us?” - all 12 million of us around the world.

Commission members talked to other denominations that had already done the work, including the Anglican Union.

“It would be a lot easier if we were only doing this in the United States,” he said, “or in the Baltimore-Washington Conference. But we are a connectional church; we are a global church.”

The choice for the 2019 Special Session, Berlin said, is which mission the church wants to

pursue: the public mission (to transform the world) or the private mission (to care for our members). Most UMC clergy in the United States have not told their church that there is a Commission because “they don’t want to talk about it; they are pursuing a vision to make their members comfortable.”

The Council of Bishops recommend the One Church Plan. The plan removed the “incompatibility” language in the Book of Discipline and maintains the current structure of The United Methodist Church. Berlin also gave an overview of the other plans and the distinctions between the plans.

The question before the UMC is “Who will we be? In what form of faith community? With what unity? Seeking to do ministry with whom?” Delegates will be deciding this.

A Q&A time followed.

Bishop Easterling thanked Berlin for what she described as a brilliant exposition of an extremely complicated matter in a short period of time. She said that the work is going to take maturity on everyone’s part.

Service of the Saints

As the Clergy Women’s Choir gently sang, “Illumine Me,” the procession entered the ballroom with family members and friends of the departed being directed to their seats.

Deaconess Gertrude Dailey led the reading of Psalm 23. Debbie Camper, Young Adult At-Large member, read the Epistle, Hebrews 12:1-2. Those gathered sang, “Stand By Me.”

The Rev. Craig McLaughlin, pastor of Mt. Zion in Bel Air, offered words of comfort. He used Hebrews 12:1-2, “We have a great cloud of witnesses around us.” McLaughlin shared his belief that Jesus was present at the service and that Jesus “walks the roads of life with us.” He told of his own experiences of grief at the death of his father and how eventually that grief passed. Then, on March 24, 2014, his 19-year old daughter Hannah died of a drug overdose. He grieved and entered what he called the “dark night of the soul.” He said he learned that “whatever road of grief you travel, the Lord will be there. His love will sustain you.”

“Our loved ones who have gone before us have put a calling on our lives,” he said. McLaughlin said that each of the loved ones being remembered had put “faith in Jesus and served Jesus in The United Methodist Church.”

As the Clergy Women’s Choir sang, “Gather the Cloud of Witnesses,” five clergywomen lead by Baltimore Suburban district superintendent, the Rev. Ann Laprade, performed a liturgical dance. The choir then sang “Let Me Go Home.”

Cynthia Taylor, the Conference Secretary, came forward and read the names of the bishops and bishops’ spouses who died during the previous year. The following were remembered with praise and thanksgiving: Bishop John Wesley Hardt, Bishop Bevel L. Jones III, and Bishop Rüdiger Minor. Bishops’ Spouses: Jewell Blackburn, Dorothy Lee, Angelina Nacpil, Thelma H. Newman, Jean Stockton, and Lucile Elizabeth Wheatley.

After each bishop’s name was read, the designated family member or designated candle attendant lit a candle in memory of the departed as the Cokesbury UMC representative rang a bell. The same was done after the name of each spouse was read.

At the conclusion of the reading, the congregation sang the first verse of “For All the Saints”.

Taylor invited the congregation to remember with praise and thanksgiving the clergy, clergy spouses and laity who died during the last year. A family member or designated candle attendant lit a candle in memory of the departed as the bell rang.

Clergy: Leander H. Anske, Marion J. G. Bowman, Calvin P. Crosson, James W. Diggs, Dennis E. Dorsch, Roby Harold Eastridge, Emmanuel Gitlin, Clifford L. Harrison, Kenneth S. Jones, Paul Southwell Jones, Leon C. Kess, Jr., Harry A. Ledgard, Douglas M. Logan, Lloyd Charles

McClarren, Martin McKenney, Jr., Leslie G. Metcalf, Sr., William C. Miller, William Thomas Miller, Mary Brown Oliver, Colin A. Phillips, Diane L. Rainey, Lucius Ross, Jr., Linda L. Shafer, Dr. J. William Talbott, and Alva D. Tice.

Spouses: LaVerne Archibald, Myrtle H. Brooks, Elaine Crowe, Charlotte Dixon, Nell B. Easteridge, Ben Griffith, Mary Marcus, Patricia Mason, Katherine Jean Rodeffer, Lucille May Olson Gunn Soper, Betty Jean Sparks, Matilda Tavener, and Margaret D. Williams.

Laity: Sharon Leatherman, Julie Elizabeth Flinchum, Luci Campos, Florence Maryellen Custis Jefferson, Clare Elizabeth Mack, Evalyn Hurley Nicodemus, Pamela Randall, Mildred Snyder, and David R. Watkins.

The final verse of “For All the Saints” was sung and then Taylor invited all who had experienced the death of a loved one within this conference year to stand and be remembered with praise and thanksgiving for lives lived well and service well rendered. After a candle was lit and the bell rung once, Bishop Easterling came forward to offer the prayer and shared that “today retired Elder, the Rev. Lloyd Marcus, had joined the church triumphant.” The Clergy Women’s Choir sang “Let Me Go Home.”

The service concluded with Words of Hope and Blessing from Bishop Easterling. The worship leaders recessed to the singing of “When We All Get to Heaven.”

Third Plenary Session

Friday, June 1, 2018 | 2 p.m.

Bishop Easterling expressed appreciation for the music ministry as she opened the plenary session.

Hampton Conway, the president of the United Methodist Men, told the story of the work and accomplishments of the United Methodist Men. Of the 641 churches in the conference, 129 have United Methodist Men Charters. Conway explained that getting involved in the ministry would be “a blessing to your church and its community.”

Rev. Mary Jo Sims, Arden UMC, made a motion that beginning with the 235th session of the Baltimore-Washington Annual Conference that the Stewardship Report and all of the business of annual conference that requires voting be conducted on the first day of the annual conference. She explained that it was 2 p.m. on the final day of annual conference with much business to be conducted that required voting and that needed to be completed by the scheduled 4:30 p.m. Service of Appointments. Rev. Mark Gorman, Rules Chair, asked a question of Sims based on her years as Conference Secretary, if she was suggesting a change in conference rules and she replied that it was more of a change in practices over previous times. Bishop Easterling said that she would guarantee that once voted upon the agenda would be prioritized as requested. The motion passed.

Jen Ihlo, Dumbarton, reminded the bishop to take a hand and voice vote so that the hearing impaired and visually impaired can understand the vote.

The bishop then announced the voting for the Constitutional Amendment. After discussion, the amendment passed.

During this time, the bishop introduced her guests who had travelled from Indianapolis for the high school graduation of the bishop’s son, Miles. She introduced her brother, Everett Lewis, and his grandson, Adrian Lewis, Jr.

The results were given to the conference secretary for the bishop’s signature and forwarding to the Council of Bishops Executive Secretary.

Stewardship Report

Paul Eichelberger, Treasurer, introduced the presentation of the four Stewardship Reports.

Rev. Jack Day, chair of the Conference Board of Pensions and Health Benefits, was ill and Rev. Cary James, Jr. filled in. James presented the good news that there will be no rate changes for health insurance costs for participants or the local church in 2019. James also emphasized that The United Methodist Church does not favor opting out of Social Security because it would mean also opting out of the Clergy Retiree Medical Benefits and the disability program, Comprehensive Protection Plan. Retiree medical benefits are now fully funded.

The bishop proposed that going forward that debates for and against be limited to two minutes. A motion to do so was made and seconded and approved by the body.

The Board of Pension report was approved.

Phil Potter, lay member from National UMC and chair of the Conference Council on Finance and Administration (CFA) presented the 2019 Budget and the CFA recommendations. He presented a balanced 2019 budget with virtually no increase in apportionment Income and a reduction in the benevolence factor making this the seventh budget in a row with apportionment income kept level at between \$14.1 and \$14.3 million dollars.

Potter said the collection rate for mission shares in 2017 (apportionment) was 92.45 percent, a record high, beating the budget estimate of 92 percent for the second year in a row and continuous improvement for five straight years.

The 2019 budget will follow the alignment with the five new Discipleship Ministry Areas and supports the request of more than \$180,000 in external funding for those ministries. The 2019 budget also includes a Risk Management Plan to address “future risks to the budget due to unknown impact on our connection from the New Tax Bill and the 2019 Special Session on the Way Forward.

Potter moved for acceptance of the 2019 budget and the CFA Recommendations.

Potter said that Bill Brown, Trustee Chair, may want to address what could happen with church property. He did not anticipate any additional expenses beyond their planning but acknowledged there may be some. The Risk Management Plan would allow for a reduction to the budget of \$7 million a year for four years, a roughly 50% reduction from a \$14 million apportionment level. CFA felt that would allow them to manage whatever expenses might occur. He added that the reserve of \$2.4 million at a 15% level would take care of most of the initial problems but there would be other cuts and expenses that could be reduced beyond that. The body overwhelmingly approved the CFA recommendations.

Rev. Jim Johnson, Chair of the Commission on Equitable Compensation, recommended the minimum salary for 2019 be increased by 2% or \$863 to \$44,012 and that the housing allowance be increased by 2% or \$397 to \$20,263.

In response to a question, Eichelberger explained that 1099 is not the way clergy get paid; they get paid with W-2. He can help those operating under 1099 to change to W-2, both clergy and their financial staff at church.

The body approved the Equitable Compensation report and recommendations.

Trustee Report

Bill Brown, Chair of the Board of Trustees, announced that the conference received an undesignated bequest of \$546,000 from the Glassman Estate and was asking the annual conference to designate the bequest for three areas: new faith expressions, clergy taking sabbaticals and leaves for self-care and holistic well-being, and facility upgrades to the conference archives located at Lovely Lane Museum.

Bishop Easterling learned that the conference is above average in all the good indicators and also above average in what appears in some instances to be clergy stress. The conference is looking for ways for clergy to take “rest and sabbatical to care for their mental and physical health as well.”

Brown explained that the trustees will work with Paul Eichelberger and the Cabinet to put a plan together. Trustees will also be working with the Commission on Archives and History and the new staff person for Fresh Expressions in outlining this. The recommendation carried.

Brittany Enright from the General Commission on Finance and Administration presented a plaque to Bishop LaTrelle Easterling, Phil Potter and Paul Eichelberger for the BWC paying 100 percent apportionments in 2017. This is the conference's 20th year of doing so.

Taylor, conference secretary, reported that she received a properly submitted petition to remove the Connectional Ministries Report from the Consent Calendar. A vote would be required by the body to do so. The body approved the Consent Calendar.

The Bishop then directed the discussion to the removed Connectional Ministries Report. Gorman offered an amendment to the report that: "The Rules Committee shall be consulted on all proposed changes to the structure of the Baltimore-Washington Annual Conference during Conference year 2018-2019 and prior to submission of any such changes for consideration by the Annual Conference."

At last Fall's Connectional Table, Christie Latona gave a presentation on the realignment that was being considered and being taken on by her office. The Rules Committee voted per rule 5410.1.J.33 that it should be given input into the proposed realignment. A week before the Annual Conference Session, the Rules Committee voted non-concurrence with the proposed realignment.

Ann Brown Birkell, Foundry, feels that she is lacking details but the concepts are exciting. She stated that the five areas required time and greater engagement to implement effectively. Her intent was to move to table the report for a year.

Gorman accepted Birkell's suggestion to add the Discipleship Council and Connectional Table to his motion.

In a speech against, the Rev. Frankie Revell, La Vale UMC, said his involvement with Latona, Cole-Wilson and the rest of the group, saw the conference more active and engaged than ever before. The local church was engaged and the process represents a more grassroots approach instead of a top-down approach to get things done.

Carol Travis, Asbury, DC, spoke against the amendment, citing extensive grassroots approval and saying that the conference needed to move forward with the plan.

Rev. Eliezer Valentin-Castanon, Trinity, Frederick, questioned the authority of the Rules Committee, which he thought was for the operation of the Annual Conference Session. He said that he did not understand how Rules could insert itself into something that was ministry-based.

Jen Ihlo, Dumbarton, noted that the Rules Committee had participated in structure decisions in the past, including presenting resolutions on the Connectional Table membership in 2014 and the membership of the Discipleship Council in 2013.

After more discussion Latona, Director of Connectional Ministries, explained that this is a proposal and is in testing mode — testing and exploring ideas and theories. It is being brought to the relevant bodies along the way. They will be doing focus groups across the regions so that people will have clarity and input into what the new structure might look like.

Rev. John Nupp stressed that the Connectional Ministries proposal was already brought to the Connectional Table and other bodies during the months leading up to Annual Conference.

Bishop Easterling asked why Rules would be giving concurrence or non-concurrence in a proposal regarding structure.

Jen Ihlo asked a question relating to the Nominating Committee Report. Since none of the committees populating the Connectional Table have been maintained, while this is a test, it

appears to effectively eliminate the Connectional Table by not populating the very committees that make up the Connectional Table.

Latona said a lot of the committees are still in existence and can be populated out of the table that is formed from the five new areas of ministry. These five new areas of the proposed structure care for the same ministries and more than those named in the Connectional Table.

After conversation on this issue, Mark Gorman read the amendment.

The bishop said that consultation does not mean approval and that the bodies in the amendment would have an opportunity to vote concurrence or non-concurrence going forward. The Annual Conference has the opportunity to approve or not approve what comes before it.

The amendment was voted on and passed.

The DCM then reviewed the Connectional Ministries report. (The report is in the Reports section of the 2018 Journal.)

In 2019, the structure changes will come before the Annual Conference Session.

Dierdra Atkins, Christ United, asked where to find the report. Latona said it was on the app and in the pre-con material.

Rev. Sarah Schlieckert clarified voting on the Discipleship Report. Gorman spoke in favor of the report. Ann Brown Birkell spoke against the report. She believes there has not been sufficient time to “digest it.” She suggested taking the year to bring the broad concepts into the committees, to work to rejuvenate leadership at the conference level, and energize the

committees. She is concerned with just dismantling groups and following rules such as seven members per committee and concerns regarding diversity. She suggested study time to perfect this would be wise.

Rev. Bonnie Scott, Trinity UMC, has been a conversation partner throughout the process and she serves on the Discipleship Council. She spoke in favor of moving forward. Sometimes in the life of the church there is a need to try something new and see if it works, she said.

The Connectional Ministries report was voted on and passed.

The body agreed to reduce the time to speak to two minutes with two speeches for and against.

Nominations Report

Sarah Ford, Chairperson, gave the Nominations Committee Report. This year an on-line interest form was developed to gather information from those who desire to serve on conference committees and to date over 150 forms have been received. A transition plan for incoming and outgoing chairpersons was developed to ensure a smooth transition. An orientation will be held this year. (See the Nominations Report in the 2018 Journal.)

Ford then presented the Leadership Report explaining that some positions were left open to allow more time to find the best person for the position and requested a suspension of the rule limiting agencies to seven members for a period of one year to involve more persons to become involved.

Rev. Bill Brown, Wesley Freedom UMC and Trustee Chair, informed Ford that Trustee Board members Heidi Agostini and David Robinson had tendered their resignations.

Ann Brown Birkell stated she was unclear on how to move forward in the next year with so many openings and committees unpopulated. Ford responded that all of the committees will be populated but in a different way through the boards and that no organization was eliminated.

Birkell asked that she speak specifically to Church and Society and COSROW. Ford responded that those areas would be cared for under the Advocacy and Action Board.

A question was asked about where the work of evangelism was being done. Latona responded

that New Faith Expressions takes on that work. Each committee will assign one person for that work.

A vote passed to suspend the rules to allow more than seven members on a committee. The Nominations Report as amended was approved.

Black College Fund Ambassador, Usha N. Satish, who addressed the annual conference in 2013 as a recent Bennett College graduate, brought greetings on behalf of Dr. Cynthia Bond Hopson, Assistant General Secretary, Black College Fund and Ethnic Concerns, and Dr. Phyllis Worthy Dawkins, President of Bennett College as well as the 11 historically Black United Methodist Institutions.

District Superintendent, the Rev. Conrad Link, read the resolution to close Centre Street UMC in Cumberland. Bishop Easterling asked for prayers before the vote for all the persons touched by the church. After a moment of silence, Link prayed. The resolution passed.

Seven resolutions were the next order of business. The Revs. Deb Scott and Sarah Schlieckert presented Death of a Clergy Person.

Two years ago the resolution was presented. It was referred to the Conference Chancellor who reviewed it and made inputs. The policy was to protect and guide local churches, clergy families and conference leadership in the event of a death of an active clergy person.

John Jacob, Faith, offered an amendment at paragraph 4 line 64 to add the words “at the current level.” The authors accepted this change. The resolution passed with concurrence by CFA.

Rev. Bonnie Scott and Jen Ihlo presented a resolution for a conference mission statement. The resolution was approved.

Doug Schmidt presented the Resolution on Africa University questioning the relationship between the United Methodist Church and Mugabe, dictator of Zimbabwe. Rev. Maidstone Mulenga, clergy serving with the Council of Bishops, moved that the resolution be tabled until General Conference tells us otherwise. The rationale is outdated since Mugabe is no longer in power. Africa University is an apportioned fund of General Conference. The resolution was tabled.

Rev. Ken Hawes presented the Moving Policy Resolution and it passed.

Rev. Deb Scott presented the Love Without Qualification Resolution. Matt Sichle offered an amendment to lines 179-189, to strike “for who God created us to be” and replace with “as Christ has loved us (John 13:34).” after the word “another.” TC Marrow, Foundry, spoke in favor of the amendment saying that she had experienced great grace in her life and would like to have her brethren in Christ be able to support the resolution.

Scott agreed to incorporate the language of the amendment and it passed.

Scott presented the Way Forward Accountability Covenant Resolution, a way to create a platform for conversations on the Way Forward in the local church. Rev. Phil Wogaman, retired, spoke in favor of the spirit of the motion but wanted to submit a substitution that may be more timely given what has happen in the Council of Bishops. The substitute was: “Whereas there are lesbian and gay members within and beyond our churches, who manifest the gifts, graces and moral character of faithful Christians, therefore the Baltimore-Washington Conference urges the Special Session of the General Conference to delete all provisions of the Book of Discipline that prohibit clergy from conducting same-gender weddings and furthermore to delete the exclusion of qualified gay and lesbian persons of good character from ordination and appointment. And therefore we welcome leadership of the Council of Bishops in proposing the One Church Plan to the 2019 Special Session of the General Conference.”

It was determined that the resolutions were renumbered and that the amendment was for the

next resolution, “Call for Full Inclusion.”

There was considerable discussion about amendment, with two speeches for and two against. The substitution did not pass.

The original resolution that was aspirational, not policy, and called for conversations to begin now, passed.

Scott presented the final resolution, “Call for Full Inclusion.” She spoke of those who continue to be marginalized and that the resolution was an attempt to “draw the circle wider.”

Wogaman, briefly recapped what he had said before. He felt it was important going forward to register the conference’s support for the bishops and the One Church Plan. He re-read his substitution (see above).

Thomas Starnes, member at large and Conference Chancellor, said it was vitally important for the conference to be clearly in support of the One Church model even if it is not the preference.

Rev. Loretta Johnson, Jones Memorial, DC, spoke against the amendment because she is very concerned that taking a stand would be better after some of the conversations among churches.

Guy Cecil, Foundry, spoke in support of Dr. Wogaman’s proposal. He shared his struggles with being a gay Baptist minister and the salvation he found at Foundry UMC. He wanted the conference to express that “we are loved, we are accepted and we are welcomed.”

Patricia Bittner, Flintstone, spoke against the substitute because she is afraid. She is from a conservative place; her church is very conservative. She has had conversations with her congregations and she knows her churches want out. She does not see how to keep that from happening. She is against the substitute language.

Ken Ow, lay delegate to General Conference, asked if Scott was amenable to the substitute. She agreed and offered to read it again. The motion carried.

Time was not sufficient to have the Service of Appointments so Bishop Easterling asked all persons newly appointed this year to stand along with their District Superintendents. The bishop declared that all appointments as they were published were fixed for the 2018/2019 conference year and then offered a prayer.

The conference secretary read the closing motion.

Requesting a personal moment of privilege, Rev. Giovanni Arroyo, made the following statement: “I stand before this Annual Conference as the Chair of Hispanic –Latino Ministries and as a member of United Methodist Inter-Agency Immigration Taskforce, where our episcopal leader is also a member. The United Methodist Church has a clear statement on our theological understanding of welcoming the immigrants and the importance of family unification. The reality being lived out by immigrant brothers and sisters demands that we lift our voice to cry out against the policies that direct contradiction to our theological understanding as United Methodist and how we should live in community with strangers among us. I would invite our bishop to host a town hall meeting on immigration with the support of the Conference Committee of Latino Ministries and other related committees as well as to write a letter to congress, the Department of Homeland Security and the White House stating our concern with the current practices toward immigrants and our clear stand as a denomination to welcoming the stranger in our midst.” Bishop Easterling stated that she received the statement and agreed to hold such a town hall.

The bishop concluded the conference with the words, “I just give God the thanks for the privilege of serving as your episcopal servant. To God be the glory!”

BUSINESS OF ANNUAL CONFERENCE

The Minutes of the Baltimore-Washington Annual Conference held in Baltimore, MD, from May 30, 2018, through June 1, 2018, Bishop LaTrelle Easterling, Presiding.

Date When Organized: 1784; Number of this Session: 234th.

PART I ORGANIZATION AND GENERAL BUSINESS

1. Who are elected for the quadrennium (§603.7, 619)?

Secretary: Cynthia Taylor

Mailing Address: 11711 East Market Place, Fulton, MD 20759-2594

Telephone: 410-309-3400

Email: ctaylor@bwcumc.org

Statistician: Rev. Daryl L. Williams

Mailing Address: 12621 Spriggs Request Court, Bowie, MD 20721

Telephone: 240-715-2204

Email: Revdlw@gmail.com

Treasurer: Paul Eichelberger

Mailing Address: 11711 East Market Place, Fulton, MD 20759-2594

Telephone: 410-309-3424 or 800-492-2525 x424

Email: peichelberger@bwcumc.org

2. Is the Annual Conference incorporated (§603.1)? Yes

3. Bonding and auditing:

What officers handling funds of the conference have been bonded, and in what amounts (§618, 2511)?

There is a blanket bond from GCFA for all persons who handle conference funds.

Have the books of said officers or persons been audited (§617, 2511)?

Yes. (See report of Auditor.)

4. What agencies have been appointed or elected?

- a) Who have been elected chairpersons for the mandated structures listed?

| Structure | Chairperson | Phone | Email |
|--|------------------|----------------|--------------------------|
| Council on Finance and Administration (§611) | Phil Potter | (202) 363-4900 | phil.potter@verizon.net |
| Board of Ordained Ministry (§635) | Rev. Tony Hunt | (410) 944-1070 | cahunt@msn.com |
| Board of Pensions (§639) | Rev. Jackson Day | (443) 575-6375 | jackdayconnect@gmail.com |
| Board of Trustees of the Annual Conference (§2512) | TBD | | |
| Committee on Episcopacy (§637) | Rev. Jim Miller | (301) 926-8688 | jmiller@graceumc.org |
| Administrative Review Committee (§636) | TBD | | |

- b) Indicate the name of the agency (or agencies) and the chairperson(s) in your annual conference that is (are) responsible for the functions related to each of the following general

church agencies (§610.1):

| General Agency | Conference Agency | Chair | Phone | Email |
|--|-------------------------------------|--------------------|----------------|----------------------------|
| General Board of Church and Society | Interim Advocacy and Action | TBD | | |
| Discipleship Ministries | Interim New Faith Expressions Board | TBD | | |
| General Board of Ordained Ministry | Board of Ordained Ministry | Rev. Tony Hunt | (410) 944-1070 | cahunt@msn.com |
| GBHEM | Interim Young People's Ministry | TBD | | |
| General Commission on Archives & History | Commission on Archives & History | Rev. Emora Brannan | (410) 377-3390 | emorabrannan@verizon.net |
| GCCUIC | Interim Advocacy and Action | TBD | | |
| GCORR | CORR | Moorosi Mokuena | | |
| GCOSROW | Interim Advocacy & Action | TBD | | |
| UM Communicatons | Commission on Communications | Rev. Terri Cofield | (304) 229-3050 | terrificofield@comcast.net |

c) Indicate the conference agencies which have responsibilities for the following functions:

| General Agency | Conference Agency | Chair | Phone | Email |
|--|--------------------------------------|----------------|----------------|--------------------------|
| Criminal Justice and Mercy Ministries (§657) | | | | |
| Disability Concerns (§653) | Commission on Disability Concerns | TBD | | |
| Equitable Compensation (§625) | Commission on Equitable Compensation | TBD | | |
| Laity | Board of Laity | Delores Martin | (301) 421-9441 | litte_martin@verizon.net |
| Native American Ministry (§654) | Interim Advocacy & Action | TBD | | |

| General Agency | Conference Agency | Chair | Phone | Email |
|--------------------------------|---------------------------|-------|-------|-------|
| Small Membership Church (¶645) | Interim Advocacy & Action | TBD | | |

d) Indicate the president or equivalent for the following organizations.

| Organization | Agency | Chair | Phone | Email |
|---|-----------------------------------|-------------------|----------------|---------------------------|
| Conference United Methodist Women (¶647) | United Methodist Women | Elizabeth Stemley | (443) 850-8544 | estemley1190@comcast.net |
| Conference United Methodist Men (¶648) | United Methodist Men | Hampton Conway | (301) 218-0422 | ummhamp@yahoo.com |
| Conference Council on Youth Ministry (¶649) | Council on Youth Ministry | TBD | | |
| Conference Council on Young Adult Ministry (¶650) | Council on Young Adult Ministries | Taeron Flemming | (443) 455-2922 | flemming.taeron@gmail.com |

e) Have persons been elected for the following district boards and committees? Yes or no.

- (1) District Boards of Church Location & Building (¶2518.2)? Yes.
- (2) Committees on District Superintendency (¶669)? No.
- (3) District Committees on Ordained Ministry (¶666)? Yes.

f) What other councils, boards, commissions, or committees have been appointed or elected in the annual conference?

| Structure | Chair | Phone | Email |
|---|----------------------------|---------------------|------------------------------------|
| Discipleship Council | Jen Ihlo | (202)255-9192 | Jen.ihlo@gmail.com |
| Connectional Table | Delores Martin | (301)421-9441 | little_martin@verizon.net |
| Committee on Retreat and Camping Ministry | | | |
| Nominations Committee | Sarah Ford | (443) 610-3312 | svford@verizon.net |
| Committee on Deaf Ministries | Rev. Sandi E. Johnson | (410) 242-6303 | pastorsandi.johnson@gmail.com |
| Mid-Atlantic Foundation | n/a | | |
| Rules Committee | Rev. Mark Gorman | (443) 458-2092 | gorman.mark@gmail.com |
| Loan and Grants Committee | | | |
| Conference Sessions Committee | Bishop LaTrelle Easterling | (410) 309-3400 x300 | bischopeasterlingoffice@bwcumc.org |
| United Methodist Historical Society | | | |

| Structure | Chair | Phone | Email |
|--|----------------------|----------------|-----------------------|
| Conference Moving Committee | Rev. Jeff Paulson | (410) 641-5194 | jefflarae@verizon.net |
| Conference Committee on Hispanic-Latino Ministries | Rev. Giovanni Arroyo | (202) 495-2943 | garroyog@aol.com |

5. Have the secretaries, treasurers and statisticians kept their respective records according to the prescribed forms (§606.8)? Yes
6. What is the report of the statistician? See the Statistical Tables.
7. What is the report of the treasurer? See the Council of Finance & Administration report.
8. What are the reports of the district superintendents as to the status of the work within their districts? (See Question 17, Section V. Appointments)
9. What is the schedule of minimum base compensation for pastors for the ensuing year (§342,625.3)?
The equitable compensation base for our Annual Conference is indexed to the average Cash Salary.
- | | |
|-------------------------------------|----------------------------------|
| For 2014, the amount is \$39,728 | For 2015, the amount is \$40,760 |
| For 2016, the amount is \$41,760 | For 2017, the amount is \$42,303 |
| For 2018, the amount is \$43,148.82 | For 2019, the amount is \$44,012 |
10. What amount has been apportioned to the pastoral charges within the conference to be raised for the support of the district superintendents for the ensuing year (§614.1a)?
- | | |
|----------------------------------|----------------------------------|
| The amount for 2014: \$1,671,619 | The amount for 2015: \$1,566,062 |
| The amount for 2016: \$1,538,878 | The amount for 2017: \$1,646,599 |
| The amount for 2018: \$1,679,531 | The amount for 2019: \$1,545,169 |
11. What amount has been apportioned to the pastoral charges within the conference to be raised for the support of the pension and benefit programs of the conference for the ensuing year (§614.1d, 1507)?
- a) The amount apportioned (direct billed) for pension and health benefits for:
- | | | |
|-----------------------|----------------------|-----------------------|
| 2017: \$11,218,852.80 | 2018: \$9,841,767.20 | 2019: \$10,003,426.00 |
|-----------------------|----------------------|-----------------------|
- b) What are the apportionments to this conference for the ensuing year:
- | | | |
|-----------------------------------|-------------------|-------------------|
| 1) World Service Fund: | 2017: \$1,886,591 | 2018: \$1,892,600 |
| 2) Ministerial Education Fund: | 2017: \$647,696 | 2018: \$639,232 |
| 3) Black College Fund: | 2017: \$258,360 | 2018: \$254,984 |
| 4) Africa University Fund: | 2017: \$57,820 | 2018: \$57,064 |
| 5) Episcopal Fund: | 2017: \$567,897 | 2018: \$560,476 |
| 6) General Administrative Fund: | 2017: \$227,706 | 2018: \$224,731 |
| 7) Interdenominational Coop Fund: | 2017: \$50,654 | 2018: \$49,993 |
12. What are the findings of the annual audit of the conference treasuries? See Audit report.
13. Conference and district lay leaders (§603.9, 660):
- a) Conference lay leader: Delores Martin
- b) Associate Conference lay leader: vacant

- c) District and associate district lay leaders:
 Annapolis: Kim Carr; Washington East: Rosalind Pinkney;
 Baltimore-Metro: Ophelia Brown-Carter; Baltimore Suburban: Thea Becton
 Central Maryland: Rod Fry ; Greater Washington: Mary McCurdy
 Cumberland-Hagerstown: Richard Willson; Frederick: Barbara Shew

14. List local churches which have been:

- a) Organized or continued as New Church Starts (§259,1-4, continue to list until moved to 14c, d, e, or f)

| GCFA# | Church | District | Address | Phone | Date Founded |
|--------|------------------------|----------|--------------------|----------------|--------------|
| 164032 | Community with a Cause | WE | Lexington Park, MD | (240) 434-5358 | |

- b) Organized or continues as Mission Congregation (§259,1-4, continue to list until moved to 14c, d, e, or f) - NONE
- c) Organized or continued Satellite congregations (§247.22, continue to list here until listed in questions 14.a, d, e or f) - NONE
- d) Organized as Chartered (§259.5-10) - NONE
- e) Merged (§§2545, 2546)?
 (1) United Methodist with United Methodist:

| District | GCFA# | Church #1 | GCFA# | Church #2 | GCFA# | Merged | Date |
|----------|--------|----------------|--------|-------------|-------|-------------|--------|
| BM | 163915 | Rodger's Forge | 162443 | Eden Korean | | Eden Korean | Jan 07 |

- (2) Other mergers? - NONE
- f) Discontinued or abandoned (§§229, 341.2, 2549) (State which for each church listed.)
 (1) New Church Start (§259.2,3)
 (2) Mission Congregation (§259.1a)
 (3) Satellite Congregation
 (4) Chartered Local Church (§259.5)
 Discontinued - CH: Centre Street UMC - 5155: Closed 6/30/18
- g) Relocated and to what address? - NONE
- h) Changed name of church? (Example: "First" to "Trinity") - NONE
- i) Transferred this year into this conference from other United Methodist conference(s) and with what membership (§§41, 260)? - NONE
- j) What cooperative parishes in structured forms have been established? (§206)
- k) What other changes have taken place in the list of churches? - NONE

15. Are there Ecumenical Shared Ministries in the conference? (§207, 208). - No.

- a) Federated church? - NONE
- b) Union Church? - NONE
- c) Merged Church? - NONE
- d) Yoked Parish? - NONE

16. What changes have been made in district and charge lines? (List GCFA number) Organized in order of announcement beneath each district heading; CG = Charge; CP = Cooperative Parish

- a) Annapolis District:
 Messiah/Solley CG becomes Messiah and Solley

Community/Trinity CP becomes Community and Trinity
 Dorsey Emmanuel/Wesley Chapel and Melville Chapel UMC becomes Northeast CP

b) Baltimore Metropolitan District:

Grace/Hampden CG becomes: Grace: Baltimore and Hampden: Hampden

c) Baltimore Suburban District:

Texas CG: (Poplar Grove, Frames Memorial, Texas), (full-time) Cockeysville becomes: Poplar-Frames CG (1/4 time) Cockeysville and Texas (1/4 time) Cockeysville

Mt. Carmel-Falls Rd CG,(full-time) Parkton and Wiseburg (1/4 time) Parkton becomes: Parkton CP (Mt. Carmel-Wiseburg-Falls Road) (full-time) Parkton

d) Central Maryland District: NONE

e) Cumberland-Hagerstown District

Blue Bridge CP becomes: Holy Cross: Ridgely and Centre Street: Cumberland
 (Closed effective 6.30.2018)

Rawlings/Dawson CG becomes: Dawson: Rawlings and Rawlings: Rawlings

f) Frederick District: NONE

g) Greater Washington District:

Douglas and Community become two-point: Douglas/Community CG

Mt. Vernon and Petworth become two-point: Mt. Vernon/Petworth CG

Redeemer and Bells become two-point: Redeemer/Bells CG

h) Washington East District: NONE

Board of Ordained Ministry Report to the Executive Session of the Baltimore-Washington Conference

PART II PERTAINING TO ORDAINED AND LICENSED CLERGY

(Note: A (v) notation following a question in this section signifies that the action or election requires a majority vote of the clergy session of the Annual Conference. If an action requires more than a simple majority, the notation (v 2/3) or (v 3/4) signifies that a two-thirds or three-fourths majority vote is required. Indicate credential of persons in Part II: FD, FE, PD, PE, and AM when requested.)

17. Are all the clergy members of the conference blameless in their life and official administration (¶¶604.4, 605.7)?

Response from the Dean and the Cabinet.

Conrad O. Link

The question before us as an Executive session is: "are all the clergy members of the conference blameless in their life and official administration?"

Every year, for 38 years, I have heard this question read and answered by the Dean of the Cabinet who offered the official response. When I would hear this question, early in my pastoral ministry, I was hoping and praying that I could live up to the ideals it reflected. I was glad I would never have to answer this question in front of all the clergy and my colleagues. What would I say?

When I got into my middle career, when things were rolling along for me in ministry, I usually just sat quietly, maybe joked with a few colleagues about some of the behaviors and rumors we all heard about various colleagues.

But now, I am Dean of the Baltimore-Washington Conference Cabinet. This is a tremendous honor, but with it comes this question and I am compelled to answer.

The best way to answer this question is with a simple: "No." *All* clergy are not blameless in their life and, *all* clergy are not effective or sufficient in their official administration."

Each clergy person -- ordained, commissioned, licensed, and credentialed -- in this Annual Conference is called to the highest ideals of servant leadership as they proclaim the Gospel. We are called to live a life worthy of the Gospel, modeling to those within the faith community and those in the world a life dedicated to the highest standard of morality, integrity, service, obedience, and faith that allows others to see Christ in us. As an old Sunday school teacher said: "You might be the only Bible someone might read" (William Toms).

It is quite possible that some of our clergy/pastors have forgotten their call, not just to preach but to live a life that becomes the Gospel. Increased issues of immorality, lack of integrity, disobedience to authority, and financial mismanagement are becoming all too common. Some of our colleagues have elevated their personal agendas over the agenda of Christ and the Church. Clergy immaturity seems to be on the rise as self-centeredness and self-aggrandizement becomes a mode of operation that works contrary to building the Kingdom of God.

Colleagues: the majority of our clergy are doing well. Perhaps over-stressed, worn out and tired, but faithful to the call. Perhaps some colleagues get side tracked from time to time but, through prayer and proclamation, they return and continue their faith journey. Perhaps some of us, you and I, get tired of the pettiness and silliness that happens in the church. Then, we remember that "there, but for the grace of God go I." We remember we are all children of God. We reclaim grace.

Colleagues: Let it be known that the clergy and pastors of the Baltimore-Washington Conference are not perfect, but they are seeking to be better in the pursuit of faithfulness in word, order, sacrament, service, and witness. Let it be known that these same clergy seek to honor their call by supporting the church, with all their prayers, presence, gifts, service and witness. Let it be known that the clergy and pastors of this historic conference are not perfect, but are forgiven, and that with humility we offer the same forgiveness that we have received to others we meet along the way.

As we focus on the idea of servant leadership, know that your Cabinet stands ready to help and eager to hear the issues and work with you to overcome troubles and anxieties. Together, let us embrace the covenant that has held us throughout the generations, "I am no longer my own, but God's. ... May we ...freely and fully surrender all things to God's glory and service."

And now, O wonderful and holy God, Creator, Redeemer, and Sustainer, you are ours and we are yours. May it be so. Amen.

18. Who constitute:

- a) The Administrative Review Committee (§636)? (v) requires three clergy in full connection and two alternates.

Clergy in Full Connection

Rev. Jen Karsner
Rev. Steve Larsen
Rev. Mary Kay Totty

Alternate Clergy in Full Connection

Rev. Clark Carr
Rev. Loretta Johnson

- b) The Conference Relations Committee of the Board of Ordained Ministry (§ 635.1d)

| | |
|---------------------------|------------------------|
| Rev. Jen Karsner | Rev. Paul Johnson |
| Rev. Norman Obenshain | Rev. Laurie Tingley |
| Rev. Susan Boehl | Rev. Mary Jo Sims |
| Rev. Jason Jordan-Griffin | Rev. Lena Marie Dennis |
| Rev. Bob Wellman | Rev. Lee Ferrell |
| Rev. Patricia Watson | |

- c) The Committee on Investigation (§ 2703)

Clergy Members:

| | | |
|------------------------------|------------------------|------------------------|
| Rev. LaReesa Smith-Horn (BA) | Rev. Teri Cofield (WS) | Rev. David Cooney (WA) |
|------------------------------|------------------------|------------------------|

Professing members:

| | |
|---------------------|----------------------|
| Maxine Jenkins (WA) | Norwood Bentley (WS) |
|---------------------|----------------------|

Alternate clergy:

| | | |
|---------------------------|---------------------------|---------------------------|
| Rev. John Wunderlich (SO) | Rev. Alfreda Wiggins (BA) | Rev. Michael Bennett (WS) |
|---------------------------|---------------------------|---------------------------|

Alternate professing members:

| | | |
|-----------------|-------------------------|------------------|
| Griff Hall (SO) | Kirsten Gullickson (WA) | Brian Gould (BA) |
|-----------------|-------------------------|------------------|

19. Who are the certified candidates? (§§310, 313, 314) (NOTE: Everyone who wants to become an LP, PE, or PD must first become a certified candidate.)

- a) Who are currently certified as candidates for ordained or licensed ministry? INFORMATIONAL

| NAME | DISTRICT | CHARGE CONFERENCE | DATE CERTIFIED |
|-------------------------|----------|---------------------------------------|--|
| Alicia Brooks O'Brien | A | St. Andrew of Annapolis | 2014 |
| Michael Rigsby | A | Glen Burnie: Messiah | 2008 (Certified and transfer North Texas) |
| John Taylor | A | Pasadena: Faith-Community Coop Parish | 2017 |
| Christopher Allen | BM | Baltimore: Mt. Zion | 2013 |
| Joel Holmes | BM | Beechfield | 2018 |
| Christine Kumar | BM | Liberty Grove | 2017 |
| Jorge Moreno | BM | Salem Hispanic | 2017 |
| Levon Sutton | BM | Epworth Chapel | 2017 |
| Daniel Wood, Jr. | BM | Baltimore: Grace | 2012 (Certified South Carolina transferred and certified in Tennessee) |
| Christopher Barona | BS | Norrisville | 2013 |
| Michael Carrington, Jr. | BS | Reisterstown: St. Luke | 2017 |
| Katherine Gorman | BS | Mays Chapel | 2018 |
| Anissa Johnson | BS | Milford Mill | 2015 |
| Matthew Sichel | BS | Hampstead: Wesley | 2016 |
| Emily Skorupinski | BS | Street: Emory | 2018 |
| Marie Ebersole | CH | Hagerstown: Grace | 2010 |
| Helen Ballew | CM | Poolesville: Memorial | 2016 |
| Kevin Beall | CM | Bethesda: Damascus | 2017 |
| Deborah Burgio | CM | Highland: Mt. Zion | 2014 |
| Cristin Cooper | CM | Olney: Oakdale | 2017 |
| Miguel Gallegos | CM | Gaithersburg: Epworth | 2017 |
| Olivia Gross | CM | Columbia: Locust | 2017 |
| David Norton | CM | Highland: Mt. Zion | 2018 |
| Melaina Trice | CM | Ashton | 2015 (certified and transfer Eastern PA) |

| | | | |
|-----------------------|----|---------------------------|-----------------------|
| Shawn Vollmerhausen | CM | Savage | 2017 |
| Susan Bowen | F | New Windsor: St. Paul | 2012 |
| Mark Claiborne, Sr. | F | Bakerton: Bethel | 2017 |
| Mark Eylar | F | Thurmont: Weller | 2018 |
| Dongoun Lee | F | New Windsor: Stone Chapel | 2017 |
| Deborah Mooney | F | Calvary Martinsburg | 2018 |
| Kristin Weschler | F | Frederick: Trinity | 2018 |
| William Carpenter | F | | |
| Jeffrey Zalatoris | F | Frederick: Calvary | 2017 |
| Tyrone Blackwell, Jr. | GW | Forest Memorial | 2018 |
| Ian Collier | GW | National UMC | 2016 |
| Tai Courtemanche | GW | Oak Chapel | 2014 (transfer W. PA) |
| Deryl Davis | GW | DC: Foundry | 2012 |
| Kevin Highfield | GW | Mt. Vernon Place | 2018 |
| Dahlia Leigh | GW | Takoma Park: Grace | 2017 |
| Bernardo Lourenco | GW | Simpson Hamlin | 2017 |
| Sharon Milton | GW | Emory Fellowship | 2018 |
| Tara C. Morrow | GW | Foundry | 2013 |
| Renee Richardson | GW | DC: Hughes Memorial | 2017 |
| Admire Russell | GW | Good Shepherd | 2012 |
| Denise Ryles-McKoy | GW | McKendree Simms Brookland | 2018 |
| Bo Hwan Wang | GW | National Korean | 2017 |
| Melanie Weldon-Soiset | GW | Van Buren | 2017 |
| Roberta White | GW | DC: Hughes Memorial | 2012 |
| KeyaRae Yi | GW | National Korean | 2017 |
| Bruce Jackson | WE | Lexington Park: Zion | 2016 |
| Sarah Lanzi | WE | Leonardtown: First Saints | 2015 |
| Joan Turner | WE | Fort Washington: Grace | 2015 |
| Rebecca Wessinger | WE | Dunkirk: Smithville | 2015 |

b. Who have had their candidacy for ordained or licensed ministry accepted by a District Committee on Ordained Ministry in another annual conference? (Include name of accepting conference.)

| NAME | RECEIVING CONFERENCE | DATE ORIGINALLY CERTIFIED | DATE ACCEPTED BY DISTRICT |
|---------------|----------------------|--|---------------------------|
| Hannah Ewald | West Ohio | 2015 | 03-27-18 |
| Israel Suarez | Florida | 2011 Florida & 2014 Baltimore Washington | 4-17-18 |

c. Who have been discontinued as certified candidates for **licensed** or ordained ministry?

| NAME | DISTRICT | DATE CERTIFIED | DATE DISCONTINUED |
|----------------------|----------|----------------|-------------------|
| Courtney Jones Tryon | WE | 2016 | 2018 |
| Susan Wentzy | GW | 2014 | 04-10-18 |

(Note: Once a candidate is appointed as FL or PL, they are no longer listed as a certified candidate (except the first year they are appointed when they would need to be listed in 19 and in 20 or 21). Students appointed as Local Pastors (par.318.3) are the only people who are allowed to be listed as a candidate in one conference while being listed as an LP in a different conference. Par.318.3 stipulates that students appointed as local pastors can serve in either a full or part-time capacity.)

20. Who have completed the studies for the license as a local pastor, are approved, but are not now appointed? (¶315 —Indicate for each person the year the license was approved): (3/4v)

| NAME | DISTRICT | YEAR LICENSED APPROVED |
|-----------------------|----------|------------------------|
| *Jessica Bennett [14] | A | MDIV |
| *Dennis Crolley [10] | F | MDIV |

| | | |
|---------------------------|----|---------------|
| *Hilary Ann Golden [15] | A | MDIV |
| *Laura Kigweba James [15] | BM | MDIV |
| Granderson Jones [00] | BS | LLPS 15 (1.5) |
| *Narae Kim [16] | CM | MDIV |
| *Vicki Oliver [16] | F | MDIV |
| *Brenda Shields [09] | F | MDIV |
| Emily Skorupinski [18] | BS | MDIV |
| *Karen Renee Weaver [02] | A | MDIV |

21. Who are approved and appointed as: Indicate for each person the first year the license was awarded. Indicate what progress each has made in the course of study or the name of the seminary in which they are enrolled. Indicate with an asterisk those who have completed the five year course of study or the M.Div. (¶319.4)? PLEASE NOTE: Persons on this list must receive an episcopal appointment. (3/4 v)

a) Full-time local pastors (¶318.1) (3/4 v).

| NAME (year certified) | DISTRICT | APPOINTMENT | YEARS COMPLETED WITH COURSE OF STUDY |
|----------------------------|----------|---|--|
| Jorge Moreno [17] | BM | Salem Hispanic | LLPS (4.0) |
| Stephen E. Smith [05] | BS | Street: Emory | LLPS 05 (3.25) |
| Joshua Gillen [17] | CH | Hancock: Hancock | LLPS 17 |
| Robert Pierson [16] | CH | Cumberland: Davis/Emmanuel | LLPS16 (.25) |
| *Charles Riggelman [97] | CH | Oldtown: Oldtown Charge | LLPS 07 |
| Ian Grant Spong [12] | CH | Big Pool: Potomac Charge | LLPS 12 (4.75) |
| *Dauba Denise Adams [10] | CM | Kemptown: Providence | MDIV |
| *Richard Wilson Baker [10] | F | Emmitsburg: Trinity/Taneytown: Messiah | LLPS 99 |
| William Ball [16] | F | Martinsburg: Pikeside | LLPS 15 (.25) |
| *Rex Bowens [99] | F | Frederick: Jackson Chapel | LLPS 99 |
| Scott Clawson [12] | F | New Market: Mt. Carmel/New Market | LLPS 12 (4.5) |
| John Dean [03] | F | Westminster: Deer Park | MDIV |
| Debra Marie Linton [08] | F | Frederick: Centennial Memorial | MDIV |
| Scott Summer [10] | F | Bedington: Bedington | LLPS 10 (3.25) |
| *Rebecca Lynn Wilson [02] | F | Martinsburg: Calvary | LLPS 03 |
| *Raphael K. Koikoi [10] | GW | Western PA | MDIV |
| *Alan Hemming [11] | WE | First Saints Community | MDIV |

b) Part-time local pastors (¶318.2) (fraction of full-time in one-quarter increments). (3/4 v)

| NAME | DIST | APPOINTMENT | YEARS COMPLETED WITH COURSE OF STUDY |
|-----------------------------|------|---|---|
| *Brian Berger [15] | A | 50% - Ferndale | MDIV |
| *Christopher Broadwell [16] | A | 50% - Annapolis: Cape St. Claire | MDIV |
| *Caprice Brown [10] | A | 25% - Laurel: Community First Coop. Parish | MDIV |
| *S. Jerry Colbert [06] | A | 50% - Annapolis: John Wesley | LLPS 06 |
| Darryl A. Foster [00] | A | 75% - Severn: Severn/Delmont | LLPS 04 |
| Gay Green-Cardin [11] | A | 50% - Jessup: Asbury | LLPS 10 (3.0) |
| *Sandra Knepp [16] | A | 25% - Odenton: Trinity | MDIV |

| | | | |
|------------------------------|----|--|------------------|
| Marilyn Lewis [17] | A | 25% - Lothian: Adams | LLPS 17 |
| Thomas Christopher Long [13] | A | 25% - Lothian: Union | LLPS 02 (Asbury) |
| *Gregory J. McNeil [97] | A | 50% - Crofton: Wilson Memorial | LLPS 97 |
| Richard Oursler [11] | A | 50% - Dorsey Emmanuel/Wesley Chapel | LLPS 10 (2.75) |
| *Michael Rigsby [08] | A | 50% - Glen Burnie: Messiah | MDIV |
| *Patricia Turnage [17] | A | 50% - Cecil Memorial/Mt. Calvary Charge | MDIV |
| Melvin Bond [11] | BM | 50% - Unity | LLPS 11 |
| Steve Burke [12] | BM | 25% - Water's Edge | LLPS 16 (0.5) |
| Ronald S. Dodson, Sr. [16] | BM | 25% - Faith Community | LLPS 16 |
| Scheherazade Forman [16] | BM | 25% - West Baltimore | LLPS 16 |
| Anthony Forman [14] | BM | 25% - West Baltimore | LLPS 14 |
| Nathaniel Green [05] | BM | 25% - Violetville | LLPS 05 (1.50) |
| Joel Holmes [18] | BM | 25% - Beechfield | LLPS 17 |
| *Ashley Hoover [15] | BM | 50% - Cherry Hill | MDIV |
| Richard Keller [12] | BM | 50% - Christ | LLPS 11 (4.0) |
| Christine Kumar [17] | BM | 75% - Cowenton-Piney Grove | LLPS 17 |
| Daniel Kutrick [10] | BM | 50% - Dundalk Graceland Cooperative Parish | LLPS 11 (4.25) |
| Terry L. McCain [01] | BM | 50% - Elderslie: St. Andrews, Govans Boundry | LLPS 01 (4.75) |
| Isaiah Redd [15] | BM | 50% - Emmarts | LLPS 15 |
| Mary Robinson [11] | BM | 75% - Essex | MDIV |
| *Levon Sutton [17] | BM | 25% - Catonsville Emmanuel | MDIV |
| *Daniel Wood, Jr. [2012] | BM | 75% - Baltimore: Grace | MDIV |
| Barbara Allen [12] | BS | 50% - Hampstead: Shiloh-Patapsco Coop. Parish | LLPS 15 (1.25) |
| Gerald Paul Gautcher [10] | BS | 50% - Reisterstown: Deer Park | LLPS 10 (3.5) |
| *Ernest Lievers [04] | BS | 25% - Edgewood/Greenspring | LLPS 04 |
| *Alfred Sipes [15] | BS | 50% - Cedar Grove-Bentley Springs-Stablers | MDIV |
| *Charles Bergen [14] | CH | 50% - Berkeley Springs: Berkeley Springs Charge | LLPS 14 (MDIV) |
| Patricia Bittner [14] | CH | 50% - Flintstone: Flintstone Charge | LLPS 13 (1.5) |
| Lisa Boone [16] | CH | 25% - Cumberland: McKendree of Potomac Park & Rawlings | LLPS 16 |
| Vicki Cabbage [16] | CH | 25% - LaVale: Park Place | LLPS 12 |
| Albert Deal [11] | CH | 25% - Keedysville: Salem | LLPS 12 (4.5) |
| *Sharon Gibson [98] | CH | 25% - Hagerstown: Asbury | LLPS 98 |
| Philip A. King [16] | CH | 25% - Great Cacapon: Calvary | LLPS 16 (1.0) |
| Kenny Mason [13] | CH | 25% - Berkeley Springs: Alpine Charge | LLPS 13 (3.25) |
| Dionne Osuji [15] | CH | 50% - Hagerstown: Shiloh | Wesley |

| | | | |
|--------------------------------|----|---|----------------|
| Joshua Rider [16] | CH | 25% - Little Orleans: Sideling Hill | LLPS 16 (.50) |
| John Ampiah-Addison [12] | CM | 50% - South Damascus Charge | LLPS 14 (1.25) |
| Kevin Beall [17] | CM | 75% - Bethesda (Damascus) | LLPS 18 |
| Zelda Childs [10] | CM | 50% - Christ Columbia | LLPS 11 (3.5) |
| *Jean Lee [14] | CM | 75% - Sunshine Charge | MDIV |
| T.J. Mount [15] | CM | 50% - Araby: Araby CG | MDIV |
| Samuel Moore [15] | CM | 50% - Ellicott City: Emory | LLPS 16 (.75) |
| Wilhelmina Street [17] | CM | 25% - Ellicott City: Mt. Zion | MDIV |
| *Cathryn Vitek [09] | CM | 75% - Bethany | LLPS 14 |
| Shawn Vollmerhausen [17] | CM | 25% - Alberta Gary | LLPS 17 |
| Ronald Young [16] | CM | 25% - Growing Seed | LLPS 16 (.75) |
| Mary Buzby [13] | F | 50% - New Windsor: New Hope/Westminster: St. James | LLPS 13 (4.75) |
| Mark Claiborne, Sr. [17] | F | 25% - Frederick: Centennial Memorial | LLPS 16 |
| Darrell Davis [17] | F | 25% - New Windsor: Middleburg – Uniontown | LLPS 17 |
| Ray Dudley [08] | F | 25% - Frederick: Deerfield | LLPS 08 (3.0) |
| Mark Eyles [18] | F | 25% - Sykesville: Brandenburg | LLPS 18 |
| David Fossett [17] | F | 25% - Frederick: Hopehill | LLPS 17 |
| Lisa Franzen [16] | F | 25% - Martinsburg: Berkeley Place/Friendship | LLPS 16 (.75) |
| Richard Gibbs [16] | F | 25% - Frederick: Walkersville/Mt. Zion/Mt. Pleasant | LLPS 16 |
| Suzanne Jones [16] | F | 50% - Frederick: Trinity | LLPS 16 |
| Michael Lida [16] | F | 25% - Chestnut Hill: Silver Grove | LLPS 16 (.25) |
| Robert Orrence [09] | F | 25% - Thurmont: Catoctin | LLPS 11 (2.5) |
| Dawn Reidy [16] | F | 25% - Bunker Hill: Payne's Chapel | LLPS 16 |
| Charles Rice [16] | F | 50% - Frederick: Buckeystown 85 | LLPS 16 (2.75) |
| Blango E. Ross, Jr. [01] | F | 50% - New Windsor: Strawbridge | LLPS 05 (2.0) |
| William Rowley [17] | F | 75% - Chestnut Hill/Shenandoah Memorial | LLPS 17 |
| Scott Sassaman [13] | F | 25% - Middleway: Middleway | LLPS 14 (1.5) |
| Richard Shuman, II [17] | F | 50% - Ganotown: Ganotown/Summit Point: Memorial | LLPS 17 |
| Thomas Sigler, Jr. [17] | F | 75% - Inwood: Darkesville | LLPS 17 |
| Samuel Tryon [17] | F | 25% - Harpers Ferry: Bolivar/Engle | MDIV |
| Jeffrey Zalatoris | F | 25% - Lewistown: Lewistown | |
| *Gerald Lewis Elston, Sr. [10] | GW | 75% - Brightwood Park/Albright | MDIV |
| Jerome Jones [11] | GW | 50% - Church of the Redeemer | LLPS 12 |
| Janice Phipps-Harmon [14] | GW | 25% - Emory | LLPS14 (1.25) |
| Bernard Harris [15] | GW | 25% - McKendree- Simms-Brookland CP | LLPS 06 (2.5) |
| Lucinda Kent [16] | GW | 25% - Van Buren | LLPS 18 |
| Robert Starkey [14] | GW | 25% - Grace/Fairmount | MDIV |

| | | | |
|-------------------------------|----|---|----------------|
| Cindy L. Banks [12] | WE | 25% - Shiloh | LLPS 12 (.5) |
| Jacques T. Banks [09] | WE | 25% - Indian Head | LLPS 09 (4.0) |
| *Roland Matthew Barnes [97] | WE | 50% - Carroll Western | LLPS 99 |
| Kevin Brooks [13] | WE | 50% -Charlotte Hall: Mt. Calvary – St. Matthews | LLPS 13 (.25) |
| *Donald Gene Geller, Jr. [12] | WE | 25% - Lexington Park: Community with a Cause | MDIV |
| *Joan Ann Jones [04] | WE | 75% - St. Edmonds | MDIV |
| *Kermit C.C. Moore [11] | WE | 50% - Ft. Washington: Providence-Ft. Washington | LLPS 11 |
| *Lesley Newman-Sewell [15] | WE | 50% - Temple Hills: Corkran Memorial | MDIV |
| *Jeanne A. Parr [10] | WE | 50% - Pisgah | MDIV |
| Sonja Penny [15] | WE | 25% - Indian Head: Alexandria Chapel | LLPS 16 |
| Doris Rothwell [15] | WE | 25% - Peter's | LLPS 15 (.25) |
| Sandra Elizabeth Smith [06] | WE | 25% - Coopers | LLPS 07 (3.25) |
| Derrick Walton [12] | WE | 25% - St. Inigoes: Mt. Zion | LLPS 12 (1.0) |

c) Students from other annual conferences or denominations serving as local pastors and enrolled in a school of theology listed by the University Senate (§318.3,4)? (3/4 v)

| NAME | DISTRICT | APPOINTMENT | SEMINARY | HOME CONFERENCE |
|------|----------|-------------|----------|-----------------|
| None | | | | |

d) Students who have been certified as candidates in your annual conference and are serving as local pastors in another annual conference while enrolled in a school of theology listed by the University Senate (§318.3) (3/4 v)

| NAME | FIRST YEAR LICENSE AWARDED | YEARS COMPLETED IN COURSE OF STUDY |
|------|----------------------------|------------------------------------|
| None | | |

e) Persons serving as local pastors while seeking readmission to conference membership (§365.4, 367, 368.3)? (If not in this conference indicate name of conference where serving.) (3/4 v)

| NAME | DISTRICT | YEARS COMPLETED IN COURSE OF STUDY |
|------|----------|------------------------------------|
| None | | |

22. Who have been discontinued as local pastors (§320.1)? INFORMATIONAL

| NAME | DISTRICT | DATE DISCONTINUED |
|--------------------------|----------|-------------------|
| Charles Michael Blakeley | WE | 07-01-2018 |

23. Who have been reinstated as local pastors (§320.4)(v)?

| NAME | DISTRICT | YEARS COMPLETED IN COURSE OF STUDY |
|------|----------|------------------------------------|
| None | | |

24. What ordained ministers or provisional members from other Annual Conferences or Methodist denominations are approved for appointment in the Annual Conference while retaining their conference or denominational membership (§331.8, 346.1)? (List alphabetically; indicate Annual Conference or denomination where membership is held. Indicate credential.) INFORMATIONAL

a) Annual Conferences

| NAME | CLERGY STATUS | DISTRICT | APPOINTMENT | HOME CONFERENCE |
|-------------------------|---------------|----------|---|-------------------------------|
| Stephanie Bekhor | FE | A | Marley | Desert Southwest Conference |
| Tori Chante' Butler | FE | GW | Good Hope Union | Texas Conference |
| Marion Easterling | FE | A | Wesley Grove | New England Conference |
| William Edward Green | FE | GW | DC: Foundry | Northern Illinois Conference |
| David Hodsdon | FE | CM | Hyattstown: Clarksburg Charge | Yellowstone Conference |
| Katherine Ann Paul | FE | WE | Hollywood | North Carolina Conference |
| Andrew Peck-McClain | FE | F | 50% - Emmitsburg: Trinity | New York Conference |
| Brett Pinder | PE | GW | University of MD and First Hyattsville | Peninsula-Delaware Conference |
| Mary Ricketts | FE | CH | Smithsburg Charge | Upper New York Conference |
| Benjamin Brodie Roberts | FD | GW | Foundry UMC | North Carolina Conference |
| Kirstin Shrom-Rhoads | PD | CH | Manidokan Camp | West Ohio Conference |
| Troy Sims | FD | GW | Capitol Hill | North Texas Conference |

b) Other Methodist Denominations

| NAME | CLERGY STATUS | District | APPOINTMENT | DENOMINATION |
|---------------|---------------|----------|----------------------------|--------------------------------|
| Richard Black | Elder | GW | Lincoln Park | African Methodist Episcopal |
| Biak Chhunga | Elder | GW | Rockville: Mizo Fellowship | Upper Myanmar Methodist Church |
| Sung Hwan Cho | Elder | F | Stone Chapel/Zion | Korean Methodist |
| Daphne Fraser | Elder | CM | Fairview | African Methodist Episcopal |

25. What clergy in good standing in other Christian denominations have been approved to serve appointments or ecumenical ministries within the bounds of the Annual Conference while retaining their denominational affiliation (¶¶331.8, 346.2)? (v) (Designate with an asterisk those who have been accorded voting rights within the annual conference. Indicate credentials.)

| NAME | CLERGY STATUS | DISTRICT | APPOINTMENT | DENOMINATION |
|------------|---------------|----------|------------------|--------------|
| John Unger | Ordained | F | Camp Hill-Wesley | Lutheran |

26. Who are affiliate members: (List alphabetically; indicate annual conference or denomination where membership is held.)

a) With vote (¶586.4b [v])? None

b) Without vote (¶¶334.5, 344.4)? (2/3 v)

| NAME | MEMBER CONFERENCE/DENOMINATION | DISTRICT | FIRST YEAR OF AFFILIATION |
|------------------------|--------------------------------|----------|---------------------------|
| Christina K. Suerdieck | Virginia Conference | F | 2010 |
| Cynthia Zirlott | Virginia Conference | CH | 2008 |

NOTE: If your conference has admitted or ordained persons as a courtesy to another conference, list these persons in Question 40 only. If persons have been admitted or ordained by another annual conference as a courtesy to your conference, list these persons in Questions 27-39 whichever are appropriate, giving the date and name of the accommodating conference.

27. Who are elected as associate members? ¶322 (3/4 v) (List alphabetically—see note preceding Question 27):

| NAME |
|------|
| None |

28. Who are elected as Provisional Members and what seminary are they attending, if in school? (under ¶¶322.4, 324, 325) (3/4 v)

a. Provisional Deacons:

- Under the provisions of ¶324.4a, c? (3/4 v) (NOTE: All have completed seminary)

| NAME | SEMINARY |
|--------------------|-----------------------------|
| Megan B. Blanchard | Wesley Theological Seminary |

- Under the provisions of ¶324.5? (3/4 v)

| NAME | SEMINARY |
|------|----------|
| None | |

b. Provisional Elders:

1. Under the provisions of ¶324.4a, b? (3/4 v) (NOTE: All have completed seminary)

| NAME | SEMINARY |
|------------------------|-----------------------------|
| Sherwyn Benjamin | Wesley Theological Seminary |
| Scott Bostic | Wesley Theological Seminary |
| Patrick Hurder Buhrman | Wesley Theological Seminary |
| Mi Ja Cho | Wesley Theological Seminary |
| Christopher Dembeck | Wesley Theological Seminary |
| Sarah Elliott | Wesley Theological Seminary |
| James Gosnell | Wesley Theological Seminary |
| Lynne Humphries-Russ | Wesley Theological Seminary |
| David Jacobson | Wesley Theological Seminary |
| Kathryn Mackereth | Wesley Theological Seminary |
| Robert Ruggieri | Wesley Theological Seminary |
| Anna Schwartz | Wesley Theological Seminary |
| Emily Smiley | Duke Divinity |
| Matthew Tate | Wesley Theological Seminary |

2. Under the provisions of ¶324.6? (3/4 v)

| NAME | SEMINARY |
|------|----------|
| None | |

3. Under the provisions of ¶322.4? (3/4 v)

| NAME | SEMINARY |
|------|----------|
| None | |

29. Who are continued as provisional members, in what year were they admitted to provisional membership, and what seminary are they attending, if in school (¶326, ¶327 v)?

- a. In preparation for ordination as a deacon? (PD) (¶326.1 v) (Note: All have completed seminary)

| NAME | ORIGINAL YEAR OF MEMBERSHIP | SPECIALITY |
|-------------------------|-----------------------------|------------------------------|
| Kathleen Grace Charters | 2014 | Medical Ministry to Veterans |
| Enger Muteteke | 2015 | |
| Martina Martin | 2016 | |
| Jennifer Kokoski | 2017 | |

In preparation for ordination as an elder? (PE) (§326.2) (v)

| NAME | ORIGINAL YEAR OF MEMBERSHIP |
|--------------------------|-----------------------------|
| Sandra Phillips | 2012 |
| Joseph P. Heath-Mason | 2013 |
| Linda Yarrow | 2013 |
| Laura Markle Downton | 2014 |
| Dana Maurice Jones | 2014 |
| Andre' Briscoe, Jr. | 2015 |
| Michael Cantley | 2015 |
| Sherri Comer-Cox | 2015 |
| Lemuel Dominguez | 2015 |
| Kyle Durbin | 2015 |
| Michael Parker, II | 2015 |
| Jessica Statesman Hayden | 2015 |
| Carissa Surber | 2015 |
| Patricia Abell | 2016 |
| Lillian Boyd | 2016 |
| Alexis Brown | 2016 |
| R. Lorraine Brown | 2016 |
| Sandra Hetz Burchell | 2016 |
| Mark Groover | 2016 |
| Brenda McIlwain | 2016 |
| Taysie Phillips | 2016 |
| Irance Reddix | 2016 |
| Daniel Breidenbaugh | 2017 |
| Alison DeLeo | 2017 |
| Walter D. Jackson, III | 2017 |
| Heerak Kim | 2017 |
| Tommy M. Murray | 2017 |
| Kathleen M. O'Hern | 2017 |
| Heather Olson | 2017 |
| Monica E. Raines | 2017 |
| Evelyn Rivera | 2017 |

b. Provisional deacons who became provisional elders? (v)

| NAME | ORIGINAL YEAR OF MEMBERSHIP |
|------|-----------------------------|
| None | |

c. Provisional elders who became provisional deacons? (v)

| NAME | ORIGINAL YEAR OF MEMBERSHIP |
|------|-----------------------------|
| None | |

d. Provisional members who transferred from other conferences or denominations? (§347.1) (v)

| NAME | CLERGY STATUS (PD or PE) | ORIGINAL YEAR OF MEMBERSHIP | PREVIOUS CONFERENCE OR DENOMINATION |
|-------------------------|--------------------------|-----------------------------|-------------------------------------|
| Ronald Fleming-Triplett | PE | 2014 | Pentecostal/Apostolic |

30. What ordained clergy, coming from other Christian denominations, have had their orders recognized (§347.6): (v) **A person's orders may be recognized when they are transferring their membership into your annual conference from another Christian denomination. A person who is listed in Q.30 must also be listed in either Q. 31 a or b, depending on the transfer status.**

| Name | Clergy Status | Previous Denomination |
|------|---------------|-----------------------|
| None | | |

31. What ordained clergy have been received from other Christian denominations (§347.3): (List alphabetically—see note preceding Question 27):

a. As provisional members (§347.3c)? (v)

| NAME | CLERGY STATUS (PD or PE) | DATE RECEIVED | FORMER DENOMINATION |
|------|-----------------------------|---------------|---------------------|
| None | | | |

b. As local pastors (§347.3)? (v)

| NAME | CLERGY STATUS (FL or PL) | DATE RECEIVED | FORMER DENOMINATION |
|------|-----------------------------|---------------|---------------------|
| None | | | |

32. Who are elected as members in full connection? (List alphabetically—see note preceding Question 27. **Anyone appearing on this question must also be listed somewhere in questions 33-34 or 36, unless the clergy's orders from another denomination were recognized on question 30 in a previous year.**) (3/4 v):

a. Deacons

| NAME | SEMINARY |
|----------------|-----------------------------|
| Leo Yates, Jr. | Wesley Theological Seminary |

b. Elders

| NAME | SEMINARY |
|--------------------|--------------------------------------|
| Giovanni Arroyo | Wesley Theological Seminary |
| Nicholas Bufano | Lancaster Theological Seminary |
| Beth Hutton | Wesley Theological Seminary |
| Elizabeth LeMaster | Wesley Theological Seminary |
| Brenda Lewis | Lancaster Theological Seminary |
| James McSavaney | Wesley Theological Seminary |
| Laura Norvell | Wesley Theological Seminary |
| Katharine Saari | Wesley Theological Seminary |
| Dawn Stewart | Wesley Theological Seminary |
| Reginald Tarpley | Howard University School of Divinity |
| Heath Wilson | Wesley Theological Seminary |

33. Who are ordained as deacons and what seminary awarded their degree? Or, if their master's degree is not from a seminary, at what seminary did they complete the basic graduate theological studies?: (List alphabetically—see note preceding Question 27)

a. After provisional membership (§330)? (3/4 v)

| NAME | SEMINARY |
|----------------|-----------------------------|
| Leo Yates, Jr. | Wesley Theological Seminary |

b. Transfer from elders? (§309) (3/4 v)

| NAME | SEMINARY |
|------|----------|
| None | |

34. Who are ordained as elders and what seminary awarded their degree?

a. After provisional membership? (§335) (3/4 v)

| NAME | SEMINARY |
|--------------------|--------------------------------|
| Giovanni Arroyo | Wesley Theological Seminary |
| Nicholas Bufano | Lancaster Theological Seminary |
| Beth Hutton | Wesley Theological Seminary |
| Elizabeth LeMaster | Wesley Theological Seminary |

| | |
|-----------------|--------------------------------|
| Brenda Lewis | Lancaster Theological Seminary |
| James McSavaney | Wesley Theological Seminary |
| Laura Norvell | Wesley Theological Seminary |
| Katharine Saari | Wesley Theological Seminary |
| Dawn Stewart | Wesley Theological Seminary |
| Heath Wilson | Wesley Theological Seminary |

b. Transfer from deacon? (§309) (3/4 v)

| NAME | SEMINARY |
|------|----------|
| None | |

35. What Provisional Members, previously discontinued, are readmitted (§364)? (v)

| NAME | CLERGY STATUS | YEAR PREVIOUSLY DISCONTINUED |
|------|---------------|------------------------------|
| None | | |

36. Who are readmitted (§§365–367 [v], §368 [2/3 v]):

| NAME | CLERGY STATUS | PREVIOUS STATUS |
|------|---------------|-----------------|
| None | | |

37. Who are returned to the effective relationship after voluntary retirement (§357.7): (v)

| NAME | CLERGY STATUS | YEAR RETIRED |
|------|---------------|--------------|
| None | | |

38. Who have been received by transfer from other annual conferences of The United Methodist Church (§§347.1, 416.5, 635.2n)? (List alphabetically. Indicate credential. See note preceding Question 27.) (v)

| NAME | CLERGY STATUS | PREVIOUS CONFERENCE | DATE OF TRANSFER |
|------------------|---------------|---------------------|------------------|
| Donna Lee Nelson | FE | NW Texas Conference | 06-30-2018 |

39. Who are transferred in from other Methodist denominations (§347.2)? (List alphabetically. Indicate credential.)
INFORMATIONAL

| NAME | CLERGY STATUS | PREVIOUS METHODIST DENOMINATION | DATE OF TRANSFER |
|------|---------------|---------------------------------|------------------|
| None | | | |

40. Who have been ordained as a courtesy to other conferences, after election by the other conference? (See note preceding Question 27. Such courtesy elections or ordinations do not require transfer of conference membership.)
INFORMATIONAL

a. Deacons in full connection.

| NAME | MEMBER CONFERENCE |
|------|-------------------|
| None | |

b. Elders in full connection.

| NAME | MEMBER CONFERENCE |
|------|-------------------|
| None | |

41. Who have been transferred out to other annual conferences of The United Methodist Church (§416.5)? (List alphabetically. Indicate credential. See note preceding Question 27.) INFORMATIONAL

| NAME | CLERGY STATUS | NEW CONFERENCE | DATE OF TRANSFER |
|-----------------|---------------|------------------|------------------|
| Jennifer Webber | FE | Texas Conference | 06-30-2018 |

42. Who are discontinued as provisional members (§327)? (Indicate credential)

a) By expiration of eight-year time limit (§327)

| NAME | CLERGY STATUS | DATE |
|------|---------------|------|
| None | | |

b) By voluntary discontinuance (§327.6) (v)

| NAME | CLERGY STATUS | DATE |
|------------|---------------|----------|
| Kecia Ford | PE | 12-27-17 |

c) By involuntary discontinuance (§327.6) (v)

| NAME | CLERGY STATUS | DATE |
|------|---------------|------|
| None | | |

d) By reaching Mandatory Retirement Age (§327.7)

| NAME | CLERGY STATUS | DATE |
|------|---------------|------|
| None | | |

43. Who are on location?

a. Who has been granted honorable location (§358.1)? (Give date when this action became effective. Record Charge Conference where membership is held):

(1) This year? (v)

| NAME | CLERGY STATUS | CHARGE CONFERENCE MEMBERSHIP | DATE EFFECTIVE |
|------|---------------|------------------------------|----------------|
| None | | | |

(2) Previously?

| NAME | Year originally granted | CHARGE CONFERENCE MEMBERSHIP | District | Year of Most Recent Report |
|---------------------------|-------------------------|------------------------------|----------|----------------------------|
| Robert C. Warren, Jr. | 1967 | | | |
| William Dorsey Young, III | 1970 | Columbia: Christ | CM | |
| Lewis M. Buckler | 1971 | La Plata: La Plata | WE | |
| Douglas Dewhirst | 1971 | | | |
| Paul W. Galvin | 1972 | | | |
| Douglas E. Harton | 1972 | | | |
| James H. Fields, Sr. | 1973 | | | |
| R. Allen Streett | 1974 | | | |
| Alexander M. Tickner | 1974 | | | |
| G. Paul Carr | 1975 | | | |
| Aubrey Linville Leomer | 1975 | | | |
| James Davis Palmer | 1976 | Washington: Dumbarton | GW | |
| Howard K. Congdon | 1978 | | | |
| S. Edward Ferrell, Jr. | 1978 | | | |
| Edwin Graham | 1978 | | | |
| Luther H. Martin | 1978 | | | |

| | | | |
|---------------------------|------|-----------------------------|----|
| Allen Powell | 1979 | | |
| William E. Ravenscroft | 1979 | Hagerstown: Otterbein | CH |
| Richard Ernest Hagenston | 1982 | | |
| Richard Earl Schwinger | 1983 | Glenelg | CM |
| Franklin Earl Smith | 1985 | | |
| Lyle Edward Wilson | 1987 | Friendship: Damascus | CM |
| Steven Lee Bowman | 1987 | Bel Air: Bel Air | BS |
| James Michael Easterday | 1987 | Hagerstown: Otterbein | CH |
| Eleanor White Jones Hawse | 1988 | Clarksburg: Clarksburg | CM |
| Nelson McGill Pittinger | 1988 | Frederick: Calvary | F |
| Ronald Ralph Runkles | 1988 | Mechanicsville: Mt. Zion | WE |
| Ralph Erskine Wilson, III | 1988 | Parkville: Arnolia | BM |
| Melvin James Fair, Jr. | 1991 | Owings Mills: Pleasant Hill | BS |
| Kristen Johnson Aiken | 1994 | Washington: Foundry | GW |
| Miriam Hope Jackson | 1996 | Gaithersburg: Epworth | CM |
| Richard L. Blucher | 1997 | Washington: Foundry | GW |
| Richard Perry Bowman | 1997 | Washington: Dumbarton | GW |
| Wendy Starr Flegal | 1999 | Washington: Dumbarton | GW |
| Carolyn Sue Bray | 2002 | Friendship: Friendship | A |
| Carol Armstrong-Moore | 2003 | Washington: Chevy Chase | GW |
| Kathryn L. Preston | 2005 | Baltimore: Mt. Vernon Place | BM |
| Vincent R. Liburd | 2005 | Rockville: Rockville | GW |
| Suzanne Weber | 2007 | Washington: foundry | GW |
| Wendy Shenk-Evans | 2008 | Washington: Christ | GW |
| James Lucas | 2010 | Crofton: Community | A |
| William Wan | 2011 | Rockville: Faith | GW |
| Robert Barton | 2014 | Mechanicsville: Mt. Zion | WE |
| Drew Phoenix | 2014 | DC: Dumbarton | GW |
| Lauren Heather Lay | 2015 | Hughes: Wheaton | GW |

b. Who on honorable location are appointed ad interim as local pastors? (§358.2) (Indicate date and appointment):

| NAME | APPOINTMENT | YEAR ORIGINALLY GRANTED LOCATION |
|------|-------------|----------------------------------|
| None | | |

c. Who has been placed on administrative location (§359)? (Give date when this action became effective. Record Charge Conference where membership is held. Indicate credential.):

(1) This year? (v)

| NAME | DATE EFFECTIVE | CHARGE CONFERENCE MEMBERSHIP |
|-------------|----------------|------------------------------|
| Jacob Young | 07-01-2018 | |

(2) Ad Interim Administrative Location? (v)

| NAME | DATE EFFECTIVE | CHARGE CONFERENCE MEMBERSHIP |
|------|----------------|------------------------------|
| None | | |

(3) Previously?

| NAME | YEAR ORIGINALLY PLACED | CHARGE CONFERENCE MEMBERSHIP | YEAR OF MOST RECENT REPORT |
|------|------------------------|------------------------------|----------------------------|
| None | | | |

44. Who have been granted the status of honorable location—retired (§358.3)? (Record Charge Conference where membership is held.)

a. This year? (v)

| NAME | CLERGY STATUS | YEAR HONORABLE LOCATION ORIGINALLY GRANTED | CHARGE CONFERENCE MEMBERSHIP |
|------|---------------|--|------------------------------|
| None | | | |

b. Previously?

| NAME | CLERGY STATUS | YEAR HONORABLE LOCATION ORIGINALLY GRANTED | CHARGE CONFERENCE MEMBERSHIP | DISTRICT |
|------------------------|----------------|--|------------------------------|----------|
| Robert McKinley, III | | | Crofton: Community | A |
| Wilson Edward Neighoff | | | Baltimore: Hiss | BM |
| Thomas P. Roberts | RE 07/01/08 | | Huntingtown: Patuxent | WE |

45. Who have had their status as honorably located and their orders terminated (§358.2)? (v) (Give date when this action became effective. Indicate credential.)

| NAME | DATE EFFECTIVE | PRIOR CLERGY STATUS |
|------|----------------|---------------------|
| None | | |

46. Who have had their conference membership terminated? (Give date when this action became effective. Indicate credential.)

a. By withdrawal to unite with another denomination (§360.1, .4)? (v)

| NAME | DATE EFFECTIVE | PRIOR CLERGY STATUS |
|------------------|----------------|---------------------|
| D. Matthew Poole | 10-27-2017 | FE |

b. By withdrawal from the ordained ministerial office (§360.2, .4)? (v)

| NAME | DATE EFFECTIVE | PRIOR CLERGY STATUS |
|------|----------------|---------------------|
| None | | |

c. By withdrawal under complaints or charges (§360.3, .4; 2719.2)? (v)

| NAME | DATE EFFECTIVE | PRIOR CLERGY STATUS |
|------|----------------|---------------------|
| None | | |

d. By termination of orders under recommendation of the Board of Ordained Ministry (§358.2, 359.3)? (v)

| NAME | DATE EFFECTIVE | PRIOR CLERGY STATUS |
|------|----------------|---------------------|
| None | | |

e. By trial (§2713)? (v)

| NAME | DATE EFFECTIVE | PRIOR CLERGY STATUS |
|------|----------------|---------------------|
| None | | |

47. Who have been suspended under the provisions of §362.1d, 2704.2c or §2711.3? (Give effective dates. Indicate credential.) INFORMATIONAL

| NAME | DATE EFFECTIVE | CLERGY STATUS |
|------|----------------|---------------|
| None | | |

48. Deceased (List alphabetically in the spaces provided): INFORMATIONAL

a) What associate members have died during the year?

Active:

| NAME | DATE OF BIRTH | DATE OF DEATH |
|------|---------------|---------------|
| None | | |

Retired:

| NAME | DATE OF BIRTH | DATE OF DEATH |
|-------------------------|---------------|---------------|
| James W. Diggs | 08-17-1934 | 03-07-2018 |
| Dennis Dorsch | 08-02-1944 | 03-30-2018 |
| Lloyd Charles McClarren | 12-04-1934 | 02-08-2018 |

b) What provisional members have died during the year? (Indicate credentials.)

Active:

| NAME | DATE OF BIRTH | DATE OF DEATH |
|------|---------------|---------------|
| None | | |

Retired:

| NAME | DATE OF BIRTH | DATE OF DEATH |
|---------------------|---------------|---------------------------------------|
| Marion J. G. Bowman | 12-05-1935 | 07-22-2017 honorable location retired |

c) What elders have died during the year?

Active:

| NAME | DATE OF BIRTH | DATE OF DEATH |
|------|---------------|---------------|
| None | | |

Retired:

| NAME | DATE OF BIRTH | DATE OF DEATH |
|-----------------------|---------------|---------------|
| Calvin Crosson | 05-25-1921 | 07-04-2017 |
| Roby Harold Eastridge | 02-17-1925 | 02-09-2018 |

| | | |
|-------------------------|------------|--|
| Emmanuel Gitlin | 11-09-1922 | 06-13-2017 |
| Clifford L. Harrison | 09-16-1927 | 02-11-2018 |
| Kenneth S. Jones | 08-17-1919 | 09-29-2017 |
| Paul Southwell Jones | 08-03-1917 | 10-06-2017 |
| Leon C. Kess, Jr. | 12-09-1929 | 12-22-2017 |
| Harry A. Ledgard | 11-17-1935 | 12-27-2017 |
| Douglas M. Logan | 04-23-1942 | 07-20-2017 |
| Martin L. McKenney, Jr. | 05-12-1933 | 11-10-2017 |
| Leslie G. Metcalf, Sr. | 07-18-1936 | 06-10-2017 |
| William C. Miller | 03-03-1934 | 08-19-2017 |
| William Thomas Miller | 05-01-1928 | 10-31-2017 |
| Mary Brown Oliver | 01-01-1934 | 09-05-2017 |
| Colin A. Phillips | 06-13-1947 | 12-01-2017 |
| Diane L. Rainey | 02-27-1945 | 09-10-2017 |
| Ruth C. Ross | 05-21-1921 | 05-08-2018 |
| Linda Louise Shafer | 07-24-1953 | 06-27-2017 Honorable location since 1995 |
| Alva D. Tice | 05-23-1926 | 07-14-2017 |

d) What deacons have died during this year?

Active:

| NAME | DATE OF BIRTH | DATE OF DEATH |
|------|---------------|---------------|
| None | | |

Retired:

| NAME | DATE OF BIRTH | DATE OF DEATH |
|------|---------------|---------------|
| None | | |

e) What local pastors have died during the year?

Active:

| NAME | DATE OF BIRTH | DATE OF DEATH |
|------|---------------|---------------|
| None | | |

Retired:

| NAME | DATE OF BIRTH | DATE OF DEATH |
|-----------------------|---------------|---------------|
| Leander H. Anske PTLP | 08-31-1934 | 10-28-2016 |
| Lucius Ross, Jr. PTLP | 12-15-1948 | 06-16-2017 |

f) What Certified Lay Ministers have died during the year?

| NAME | DATE OF BIRTH | DATE OF DEATH |
|------|---------------|---------------|
| None | | |

49. What provisional or ordained members (elders and deacons) have received appointments in other Annual Conferences of The United Methodist Church while retaining their membership in this Annual Conference (§§331.8, 346.1)? (List alphabetically; indicate annual conference where appointed. Indicate credential.) INFORMATIONAL

| NAME | CLERGY STATUS | CONFERENCE WHERE APPOINTED | APPOINTMENT | DATE |
|------------------------|---------------|-------------------------------|--|------------|
| Adam Briddell | FE | Oregon-Idaho Conference | First UMC of Eugene | 07-01-2015 |
| Michelle Chaney | FE | Virginia Conference | Centreville UMC | 08-01-2016 |
| Robin Johnson | FD | Western North Carolina | Altamont-Jonas Ridge | 07-01-2017 |
| Ginger Ray Medley | FE | Florida Conference | Poinciana UMC | 07-01-2017 |
| Enger Muteteke | PD | Greater New Jersey | Grace Union, Winslow & Elm UM Churches | 07-01-2018 |
| Robert Schneider | FE | New England Conference | First UMC of Littleton | 07-01-2010 |
| Kevin Smalls | FE | Detroit Conference | Hope | 06-01-2016 |
| Jacqueline Jones-Smith | FE | Florida Conference | Christ UMC | 07-01-2016 |
| Vicky Starnes | FE | Peninsula Delaware Conference | Epworth | 04-01-2013 |
| Perry Williams | FE | Oklahoma Conference | St. Paul's | 06-01-2014 |

50. Who are the provisional, ordained members or associate members on leave of absence and for what number of years consecutively has each held this relation (§353)? (Indicate credential. Record Charge Conference where membership is held.)

Name and Number of Years Charge Conference

a. Voluntary (v)

(1) Personal, 5 years or less (§353.2a3 (v))

| NAME | CLERGY STATUS | DATE EFFECTIVE | CHARGE CONFERENCE | DISTRICT |
|----------------------|---------------|----------------|-------------------|----------|
| Laura Markle Downton | PE | 01-19-2017 (1) | Foundry | GW |
| Nicole Houston | FE | 07-01-2016 (2) | Severna Park | A |

(2) Personal, more than 5 years (§353.2a3 (2/3 v))

| NAME | CLERGY STATUS | DATE EFFECTIVE | CHARGE CONFERENCE | DISTRICT |
|------|---------------|----------------|-------------------|----------|
| None | | | | |

(3) Family, 5 years or less (§353.2b3 (v))

| NAME | CLERGY STATUS | DATE EFFECTIVE | CHARGE CONFERENCE | DISTRICT |
|---------------|---------------|----------------|------------------------------|----------|
| Chiew Len Teo | FD | 05-01-2016 (3) | Good Shepherd: Silver Spring | GW |

(4) Family, more than 5 years (§353.2b3 (2/3 v))

| NAME | CLERGY STATUS | DATE EFFECTIVE | CHARGE CONFERENCE | DISTRICT |
|------|---------------|----------------|-------------------|----------|
| None | | | | |

(5) Transitional (§353.2c) (leave granted for up to 12 months) (v)

| NAME | CLERGY STATUS | DATE EFFECTIVE | CHARGE CONFERENCE | DISTRICT |
|-----------|---------------|----------------|-------------------|----------|
| Al Hammer | FD | 05-10-2018 | Glen Mar | CM |

b. Involuntary?

(1) Involuntary Leave (§354)? (2/3 v)

| NAME | CLERGY STATUS | DATE EFFECTIVE | CHARGE CONFERENCE | DISTRICT |
|------|---------------|----------------|-------------------|----------|
| None | | | | |

(2) Ad Interim Involuntary Leave (JCD 1355) (v)

| NAME | CLERGY STATUS | DATE EFFECTIVE | CHARGE CONFERENCE | DISTRICT |
|------|---------------|----------------|-------------------|----------|
| None | | | | |

51. Who are granted sabbatical leave (§351)? (v) (Give date when this relation became effective; indicate credential.)

| NAME | CLERGY STATUS | DATE EFFECTIVE | CHARGE CONFERENCE | DISTRICT |
|------|---------------|----------------|-------------------|----------|
| None | | | | |

52. Who have been granted medical leave due to medical or disabling conditions (§356)? (v) (Give effective dates:

| NAME | CLERGY STATUS | DATE EFFECTIVE | CHARGE CONFERENCE | DISTRICT |
|-------------------------|---------------|-----------------|------------------------------------|----------|
| Robert Brennan | FE | 07-01-2016 (2) | Martinsburg: Calvary | F |
| Lee Brewer | FE | 11-01-2017 (0) | Hughes | GW |
| William Green | FE | 07-01-1997 (21) | Ellicott City: Glen Mar | CM |
| Katherine Heflin | FE | 04-01-2009 (10) | Frederick: Calvary | F |
| Margaret Wood Hodges | FE | 03-01-1999 (19) | DC: Dumbarton | GW |
| Paul Papp | FE | 04-01-2018 | Jarrettsville | BS |
| Elizabeth Jane Richards | FE | 11-01-2006 (11) | Damascus: Damascus | CM |
| Theresa Robinson | FE | 04-01-2014 (4) | St. Paul's Praise & Worship Center | BM |
| Sheldon M. Reese | FE | 04-01-2016 (2) | Perry Hall | BS |
| Leo Rodriguez | FE | 06-30-2016 (2) | Salem-Baltimore Hispanic | BM |
| Ingrid Wang | FE | 09-01-2016 (2) | Pasadena: Pasadena | A |
| Mamie Williams | FE | 12-31-2014 (3) | Lincoln Park UMC | GW |

53. What Members in full connection have been retired (§357): (List alphabetically giving full name—first, middle, last—in that order. If retiring in the interim between conference sessions (§357.2d), indicate the effective date of retirement.) (Under §357.1, no vote required; under §357.2, (v); under §357.3, (2/3 v)

Deacons **READ NAMES ALOUD FOR RECOGNITION**

a. This year?

| NAME | DATE EFFECTIVE |
|-----------------|----------------------|
| Arthuree Wright | 06-30-2018 Mandatory |

b. Previously?

| NAME | DATE EFFECTIVE |
|----------------------------|----------------|
| Ruth Bell | 11-01-2003 |
| John William Bennett | 01-01-2011 |
| Judith Lee Ann Brown Birch | 12-31-2008 |
| Richard Lee Buckingham | 06-30-2017 |
| Susan Carns | 07-01-2015 |
| Linda Coolbaugh | 01-01-2012 |
| Limja Huh Gim | 07-01-2014 |
| Gertrude Greene | 07-01-1998 |
| Sharon Leinert Mills | 07-01-2009 |
| Lynn Nulton | 07-01-2012 |
| Stella S. Tay | 07-01-2014 |
| Jacquelyn Thorpe | 07-01-2008 |
| Andrea Titcomb | 07-01-2006 |

Elders READ NAMES ALOUD FOR RECOGNITION

a. This year?

| NAME | DATE EFFECTIVE |
|------------------|----------------|
| Harold P. Atkins | 07-01-2018 |
| Reg D. Barss | 07-01-2018 |
| Susan Brown | 07-01-2018 |
| Marianne Brown | 07-01-2018 |
| Gail Button | 07-01-2018 |
| Robert D. Carter | 07-01-2018 |
| Terri R. Chattin | 07-01-2018 |
| Lysbeth Cockrell | 07-01-2018 |
| David S. Cooney | 07-01-2018 |

| | |
|-----------------------|------------|
| Frances C. Dailey | 07-01-2018 |
| Mary Ellen Glorioso | 07-01-2018 |
| Marianne S. Grabowski | 07-01-2018 |
| Bruce A. Jones | 07-01-2018 |
| Charles Parker | 01-01-2018 |
| Saroj S. Sangha | 07-01-2018 |
| David Shank | 07-01-2018 |
| James Skillington | 07-01-2018 |
| Kent Tice | 01-01-2018 |
| Kenneth S. Valentine | 07-01-2018 |
| Robert Wellman | 07-01-2018 |
| Judy Young | 12-01-2017 |

b. Previously?

| NAME | DATE EFFECTIVE |
|-------------------------|----------------|
| Kwame Abayomi | 12-31-2006 |
| Ann Adams | 11-16-2011 |
| Clark Aist | 07-01-2004 |
| George Aist | 07-01-2004 |
| JoAnne Alexander | 07-01-2014 |
| Edison Amos | 07-01-1994 |
| George Anderson | 07-01-2001 |
| Edwin Ankeny | 07-01-2004 |
| James Archibald, Jr. | 07-01-1996 |
| A. David Argo | 01-18-2013 |
| Helen Armiger | 07-01-2016 |
| Ann V. Atkins | 07-01-2015 |
| John Baker | 07-01-1991 |
| Maria Andita H. Barcelo | 07-01-2014 |
| R. Kay Barger | 07-01-2010 |
| Edward Bauman, Jr. | 07-01-1992 |
| Harry Baxter, Jr. | 07-01-2003 |
| Janet Lee T. Becker | 07-01-2015 |
| Susan Beehler | 07-01-2003 |

| | |
|-------------------------|------------|
| Paul Benjamin | 07-01-2010 |
| Donna Hennessey Bennett | 07-01-2012 |
| William Bice | 07-01-1997 |
| Bruce Birch | 07-01-2009 |
| Winifred J. Blagmond | 12-30-2009 |
| John M. Blanchard, Jr. | 07-01-2016 |
| Ernest Bortner, Jr. | 07-01-1989 |
| Sharon Bourgeois | 07-01-2008 |
| Kenneth Bowen | 07-01-1997 |
| Walter Bowers, Sr. | 07-01-2000 |
| William Boyer | 07-01-2005 |
| Robert Braden, Sr. | 06-07-1985 |
| Emora T. Brannan | 07-01-2011 |
| Allan Broadhurst | 06-12-1987 |
| Robert Brookman | 08-04-2006 |
| Byron P. Brought | 07-01-2010 |
| Arlester Brown | 07-01-1991 |
| Gregory Brown | 07-01-2007 |
| John Roger Brown | 05-27-2015 |
| Kenneth Earl Brown | 12-31-2011 |

| | |
|------------------------|------------|
| Thomas Brunkow | 07-01-2006 |
| Donald L. Burgard | 07-01-2009 |
| Cynthia H. Burkert | 07-01-2017 |
| Roger Burtner | 07-01-1990 |
| Henry G. Butler, Jr. | 07-01-2016 |
| Eugene Byrne | 02-15-2007 |
| Lynn Cairns | 07-01-2006 |
| Curtis Campaigne | 07-01-1988 |
| John Howard Campbell | 03-01-2013 |
| Kim K. Capps | 07-01-2012 |
| Roger John Carlson | 07-01-2013 |
| Vernice Carney | 07-01-2006 |
| Arlene Carr | 07-01-2002 |
| Shirley Carrington | 07-01-2004 |
| David Carter-Rimbach | 07-01-2007 |
| Jack Cassel | 07-01-2000 |
| Richard Chambers | 07-01-1989 |
| James Chance | 07-01-2005 |
| Bruce Chapman | 07-01-2017 |
| Lon Chesnutt | 07-01-1997 |
| Kiyul Chung | 02-02-2015 |
| Eva L. Clark | 09-04-2012 |
| Raymond Clements, Jr. | 06-12-1987 |
| Margaret H. Click | 07-01-2014 |
| Richard Closson | 01-01-1990 |
| Harry Cole | 07-01-2001 |
| Mary Jane Coleman | 07-01-2005 |
| Carmen Collette | 06-01-2013 |
| Ronald L. Collier, Sr. | 07-01-2011 |
| Mary W. Conaway | 07-01-2015 |
| Thomas Connar | 07-01-2007 |
| Reynold Connett | 07-01-1988 |
| Joseph A. Conte | 07-01-2016 |
| Robert Conway | 07-01-2006 |
| Janet Cornelius | 09-15-2008 |
| Merle Correll | 06-16-1982 |
| Linda Coveleskie | 07-01-2008 |
| Richard Craig | 07-01-2012 |
| Diane A. Crider | 07-01-2002 |
| Robert Crider, Jr. | 07-01-2005 |
| Vicki S. Curry | 07-01-2011 |
| Glen W. Dameron | 07-01-2013 |
| Tunde Davies | 07-01-2011 |
| Clarence Davis | 07-01-2006 |
| Harold Davis | 06-20-1979 |
| Richard Davis | 07-01-2006 |
| Jackson Day | 07-01-2008 |
| Sally Day | 07-01-2005 |
| George F. DeFord | 07-01-2011 |
| Peter L. DeGroot | 07-01-2009 |
| Wayne A. DeHart | 07-01-2010 |
| Edwin DeLong | 07-01-2005 |
| Sandra E. Demby | 07-01-2012 |

| | |
|--------------------------|------------|
| Mark A. Derby | 07-01-2014 |
| Timothy Dissmeyer | 07-01-2007 |
| James L. Ditto | 07-01-2010 |
| Diane Dixon-Proctor | 07-01-2018 |
| Carroll Doggett, Jr. | 07-01-1988 |
| Herbert L. Doggett | 01-01-1989 |
| Patricia C. Dols | 10-08-2012 |
| Vicki M. Dotterer | 07-01-2014 |
| Susan Duchesneau | 07-01-2010 |
| Betty Preston Dunlop | 07-01-2009 |
| Marian Dunmore | 07-01-2008 |
| Kenneth R. Dunnington | 07-01-2013 |
| George G. Earle, Jr. | 07-01-2014 |
| Walter G. Edmonds | 01-01-2013 |
| William Ehlers | 07-01-1990 |
| Howard Ellis | 07-01-1989 |
| George Ennis | 07-01-2008 |
| Henry Ernst | 07-01-1995 |
| Iris Farabee-Lewis | 07-01-2017 |
| William Casper Farrady | 10-01-1991 |
| Kenneth R. Fell | 07-01-2015 |
| Claire L. Fiedler | 07-01-2016 |
| Douglas Fox | 07-01-2011 |
| Robert Fringo | 03-01-1996 |
| Lawrence Frye | 07-01-1999 |
| Robert Funk | 07-01-1998 |
| G. Sylvester Gaines, Sr. | 07-01-2016 |
| Albert Galloway, Jr. | 01-01-2003 |
| Lowell Garland | 07-01-1991 |
| Lillian Geib | 07-26-2008 |
| Jack George | 07-01-2002 |
| Darryl Gill | 07-01-2007 |
| Loren Gisselbeck | 07-01-1997 |
| Elsie May Gladding | 01-01-2009 |
| Linda J. Glassbrook | 07-01-2014 |
| Arthur Gleckler | 07-01-2000 |
| Karen Gould | 07-01-2005 |
| Gerald Grace | 07-01-2016 |
| Richard Gordon Gray, Jr. | 07-01-2011 |
| Sandra M. Greene | 07-01-2014 |
| James M. Greenfield | 07-01-2009 |
| G. Edward Grove | 09-01-2009 |
| John Grove | 07-01-1996 |
| Carroll Gunkel | 07-01-2002 |
| James Hainley | 07-01-2002 |
| Carlee Hallman | 07-01-1996 |
| Susan Halse | 07-01-2015 |
| Edgar Hammersla | 07-01-1988 |
| William Richard Harden | 07-01-2011 |
| Lyle Harper | 07-01-1995 |
| Charles L. Harrell | 10-01-2012 |
| Stanley Harrell | 07-01-1997 |
| Mae Etta Harrison | 12-01-2013 |

| | |
|-----------------------|------------|
| Alfonso Harrod | 07-01-1993 |
| Charles Harvey | 07-01-1994 |
| Charlotte A. Hendee | 07-01-2012 |
| Hal Henderson | 07-01-1996 |
| Eddie Henry | 07-01-2007 |
| William Herche | 07-01-2017 |
| R. Olin Herndon | 07-01-2000 |
| Robert D. Hershberger | 07-01-2012 |
| Barry E. Hidey | 07-01-2017 |
| Theodore D. Higby | 07-01-2013 |
| David Highfield | 07-01-2007 |
| Bernard Hillenbrand | 07-01-1995 |
| Hosea L. Hodges | 01-01-2012 |
| Richard Hogue | 07-01-2007 |
| William Holmes | 07-01-1998 |
| G. Robert Hottinger | 07-01-2008 |
| Kenneth M. Humbert | 07-01-2013 |
| Darcy R. Hunt | 07-01-2016 |
| James M. Hunt | 07-01-2011 |
| Robert Hurley | 06-12-1987 |
| Mary Ellen Huzzard | 07-01-2012 |
| Diana L. Hynson | 12-31-2011 |
| Hattie Jackson | 07-01-2006 |
| Linda Jacobus | 07-01-2005 |
| Chi Bon Jang | 07-01-2010 |
| John Jennings, Jr. | 07-01-2008 |
| B. Jody Jessup | 07-01-2010 |
| Alta Jewell | 07-01-2005 |
| Richard Jewell | 07-01-2016 |
| Roger Johnson | 06-12-1987 |
| Victor Johnson | 07-01-2006 |
| Hattie Johnson-Holmes | 07-01-2016 |
| Calvin Jones | 07-01-1994 |
| Joye Jones | 07-01-2016 |
| Richard Karpal | 07-01-1996 |
| Clarence Kaylor | 07-01-2000 |
| Arthur Kent | 07-01-1985 |
| Paul Choonam Kim | 05-16-2010 |
| Raymond Kingsborough | 07-01-1988 |
| Robert Kirkley | 07-01-2000 |
| Jeanne Klauda | 07-01-2006 |
| Kathleen H. Kohl | 07-01-2017 |
| David Kolda | 07-01-2003 |
| Lamar Kopp | 07-01-1989 |
| Mary E. Kraus | 07-01-2009 |
| Diedra Kriewald | 07-01-2007 |
| Richard A. Kroll | 07-01-2012 |
| Norman Kuehnle | 06-12-1987 |
| Ronald R. Kurtz | 07-01-2012 |
| August Lageman | 07-01-2005 |
| Edwin Langrall | 07-01-1991 |
| Ludwig Lankford | 07-01-1999 |
| Ellis Larsen | 07-01-2001 |

| | |
|----------------------------|------------|
| Neva Leatherwood | 08-01-2002 |
| John Lebo | 07-01-1996 |
| Michael Leftwich | 07-01-1996 |
| Janice E. Leith | 07-01-2014 |
| Frank Leslie | 07-01-1996 |
| G. Douglass Lewis | 07-01-2002 |
| Weller Lewis, Jr. | 06-12-1987 |
| Diana Ley | 07-01-2008 |
| Charles Lightner | 07-01-1999 |
| Donald Llewellyn | 07-01-1993 |
| Don Lowe | 07-01-2000 |
| Anders R. Lunt | 07-01-2010 |
| Ernest D. Lyles, Sr. | 07-01-2017 |
| William Kenneth Lyons, Jr. | 07-01-2008 |
| Brenda Mack | 07-01-2017 |
| Burton Mack | 07-01-2008 |
| Vera L. Mitchell Mallett | 09-29-2011 |
| James Manning | 07-01-1998 |
| Evelyn H. Manson | 07-01-2005 |
| Robert Manthey | 07-01-2004 |
| Susan Marseilles | 07-01-2006 |
| Sherrin Marshall | 07-01-2016 |
| Donna J. Martin | 07-01-2009 |
| Mildred Martin | 07-01-2007 |
| Earl Mason | 07-01-2016 |
| Eugene Matthews | 07-01-2008 |
| Mapipi Isaac Mawokomatanda | 07-01-2012 |
| Jesse Mayes | 07-01-2005 |
| Mary Marcia Mayor | 07-01-2016 |
| Lloyd B. McCanna | 07-01-2014 |
| Harold McClay, Jr. | 07-01-2005 |
| Ralph McCulloh | 07-01-2007 |
| Richard K. McCullough | 07-02-2011 |
| Robert McCullough | 10-01-2000 |
| Mary Sheila McCurdy | 07-01-2010 |
| Michael A.H. McKinney | 07-01-2011 |
| Daniel McLellan, Jr. | 07-01-2007 |
| Jacquelyn L. McLellan | 07-01-2017 |
| Galen Menne | 07-01-2004 |
| Walter E. Middlebrooks | 07-01-2011 |
| Perry Miller | 07-01-2003 |
| Roderick J. Miller | 07-01-2017 |
| Curtis Mitchell | 07-01-1992 |
| Robert Mitzel | 06-20-1986 |
| Douglas Moore | 07-01-1993 |
| Ernest Maynard Moore | 07-01-1985 |
| Howard E. Moore | 07-01-2015 |
| L. Katherine Moore | 07-01-2017 |
| Kathryn B. Moore | 01-01-2003 |
| Raymond T. Moreland, Jr. | 07-01-2010 |
| Laura Lee C. Morgan | 08-01-2009 |
| Calvin S. Morris | 07-01-2012 |
| Richard J. Mortimore | 07-01-2015 |

| | |
|-------------------------|------------|
| Albert Moser, Jr. | 07-01-2012 |
| Brindice Munoz-Rivera | 07-01-2009 |
| David C. Myers | 07-01-2013 |
| Nancy S. Nedwell | 07-01-2015 |
| James Nenninger | 07-01-2008 |
| Lawrence Neumark | 07-01-2008 |
| Marilyn Cheryl Newhouse | 07-01-2017 |
| Jeffrey Odom | 07-01-2008 |
| Fritz Outlaw | 07-01-2009 |
| Lovell Parham | 07-01-2000 |
| Conrad D. Parker | 07-01-2011 |
| Willie Parker | 07-01-2008 |
| Ann Parker-Offer | 07-01-2006 |
| Robert Eugene Paulen | 07-01-2003 |
| Constance Paulson | 07-01-2008 |
| Davis Peck | 07-01-1992 |
| Anne Perry | 07-01-2003 |
| Gene Perry | 07-01-1993 |
| Kristina J. Peterson | 07-01-2011 |
| W. Louis Piel | 07-01-2006 |
| Larry Plymire | 07-01-2000 |
| Ralph Posey | 07-01-1994 |
| Robert Poynter | 06-12-1987 |
| Patricia Pride | 07-01-2009 |
| Charles Proctor | 07-01-2007 |
| Yolanda Pupo-Ortiz | 07-01-2005 |
| Joe Rainey | 07-01-2006 |
| William Raker | 07-01-2000 |
| Leonard Ranson, Jr. | 05-29-1975 |
| Hallie Reeves | 07-01-2006 |
| Clayton Rhodes | 07-01-1996 |
| L. Patrick Ricker | 07-01-2017 |
| Carl Rife | 07-01-1999 |
| Sang Ro | 11-01-1995 |
| Clarence Roark, III | 07-01-1996 |
| J. David Roberts | 07-01-2014 |
| W. McCarl Roberts | 07-01-1995 |
| Mary Roberts | 07-01-2008 |
| Stephen D. Robison | 07-01-2016 |
| Robert Rodeffer | 07-01-1998 |
| Bernadette M. Ross | 07-01-2014 |
| Barbara Sands | 12-31-2008 |
| Victor E. Sawyer | 07-01-2014 |
| John Schildt | 07-01-2004 |
| Laura L. Schultz | 07-01-2014 |
| Richard Schulze | 07-01-2008 |
| Henry Schwarzmann | 12-01-2002 |
| Roberta Scoville | 07-01-2008 |
| Joan Senyk | 11-01-2000 |
| Joe Sergeant | 07-01-1996 |
| Donald Shearer | 07-01-1981 |
| Wilson Shearer | 07-01-1996 |
| John Shirkey | 07-01-1993 |

| | |
|--------------------------|------------|
| Louis Shockley | 07-01-2015 |
| Walter Shropshire, Jr. | 07-01-2003 |
| Linda Silbaugh | 07-01-2007 |
| Charles Simms | 09-01-1999 |
| David W. Simpson | 07-01-2016 |
| Richard Simpson | 07-01-2003 |
| Mary Jo Sims | 09-01-2013 |
| Mark L. Smiley | 12-31-2014 |
| Errol Smith | 07-01-1999 |
| Gaye Smith | 07-01-1999 |
| Helen Smith | 07-01-2016 |
| John Smith | 07-01-2002 |
| LaRessa C. Smith-Horn | 07-01-2017 |
| Dean J. Snyder | 07-01-2014 |
| Hayden Sparks | 07-01-1996 |
| Kelly S. Sparks | 07-01-2011 |
| Susan A. Spears | 07-01-2010 |
| Kathy J. Spitzer | 07-01-2014 |
| Beverly Stang | 07-01-2007 |
| Luther Starnes | 06-15-1984 |
| Thomas Starnes | 07-01-1994 |
| Jay Stearns | 07-01-2001 |
| Richard E. Stetler | 07-01-2010 |
| Anne Ross Stewart | 07-01-2009 |
| Charles Stewart | 06-12-1987 |
| Edward Stewart | 07-01-2008 |
| Donald Stewart, Jr. | 07-01-2004 |
| Gerald E. Stone | 07-01-2010 |
| Ann Strickler | 07-01-2016 |
| David Stum | 07-01-2006 |
| E. James Stutler | 07-01-2010 |
| Earl Sulmonetti | 07-01-1995 |
| Diane Summerhill | 07-01-1999 |
| Peter Yoon Sun | 07-01-1997 |
| Henry Swain | 01-01-1990 |
| Carolyn R. Swift | 07-01-2009 |
| Carl Synan | 07-01-2006 |
| Michael P. Szipak | 07-01-2014 |
| Deborah Tate | 07-01-2016 |
| Julian Tavenner | 07-01-1993 |
| Sandra Taylor | 12-01-2013 |
| Ernest W. Thayil | 07-01-2002 |
| Arthur D. Thomas, Jr. | 03-01-2017 |
| Henry Thompson, III | 07-01-2006 |
| Richard Douglas Thompson | 01-15-2005 |
| Vernon Thompson | 07-01-1992 |
| Terrence Thrasher | 07-01-2013 |
| Roland J. Timity | 07-01-2005 |
| Gary Trail | 07-01-2001 |
| Mary Trail | 07-01-2004 |
| Man Tso | 07-01-2005 |
| Dennis Upton | 07-01-2007 |
| Wayne Upton | 01-01-2007 |

| | |
|--------------------------|------------|
| Rebecca Vardiman | 07-01-2017 |
| Richard Vieth | 07-01-1993 |
| Maurice Vineyard | 07-01-2000 |
| Edward Voorhaar | 07-01-2008 |
| John Walker | 07-01-1994 |
| Ronald L. Ward | 07-01-2009 |
| Ruth Ward | 07-01-2006 |
| Linda Warehime | 07-01-2016 |
| William H. Warehime, Jr. | 01-01-2014 |
| James Warner | 07-01-1999 |
| Harold Watson | 07-01-2000 |
| Warren Watts | 07-01-2008 |
| Franklin Ways | 07-01-2004 |
| Nancy Webb | 07-01-2012 |
| Clifford C. Webner | 07-01-2017 |
| George Weitzel, Jr. | 07-01-2008 |
| Edwin H. Welch, Sr. | 07-01-2015 |
| Kenneth Welliver | 07-01-1997 |
| David M. Wentz | 07-01-2015 |
| Leslie Werner, Jr. | 07-01-2004 |
| Jarrett Wicklein | 07-01-2006 |
| Alfreda L. Wiggins | 07-01-2011 |

| | |
|--------------------------|------------|
| Pauline Wilkins | 07-01-2002 |
| Jeremiah G. Williams | 07-01-2011 |
| John Williams | 07-01-1998 |
| Marceo M. Williams | 07-01-2010 |
| John Wogaman | 07-01-2002 |
| Charles Wolfe | 07-01-1994 |
| Owen Womack | 07-01-2000 |
| Mary K. Worrel | 07-01-2014 |
| Edwin Wray | 07-01-2001 |
| Daniel L. Wright | 07-01-2014 |
| Harold B. Wright, II | 07-01-2016 |
| Marion Monroe Wright | 07-01-2012 |
| Obie Wright, Jr. | 07-01-2009 |
| Catharine Anne Yarbrough | 12-31-2008 |
| Carol C. Yocum | 07-01-2011 |
| Dennis E. Yocum | 07-01-2012 |
| John R. Yost | 07-01-2017 |
| Jean Young | 07-01-2002 |
| William Zinn | 07-01-2000 |
| Darryl C. Zoller | 07-01-2009 |
| John Zsittnik | 08-05-2008 |

54. What associate members have been retired (§357): (List alphabetically giving full name—first, middle, last—in that order. If retiring in the interim between conference sessions (§357.2d), indicate the effective date of retirement.) (Under §357.1, no vote required; under §357.2, (v); under §357.3, (2/3 v))

a. This year?

| NAME | DATE EFFECTIVE |
|------|----------------|
| None | |

b. Previously?

| NAME | DATE EFFECTIVE |
|------------------------|----------------|
| Harry L. Burchell, Jr. | 07-01-2014 |
| William Jack Bussard | 07-01-2011 |
| Bonnie Campbell | 07-01-2013 |
| Laverne Clipper-Thomas | 02-01-2006 |
| Fidel Compres | 02-01-2013 |
| Louis Emerick | 07-01-1988 |
| James H. Farmer | 07-01-2014 |
| John Francis Footen | 10-29-2010 |
| Charles Wayne Frum | 07-01-2017 |
| JoeAnn Turner Harrod | 07-01-2013 |

| | |
|--------------------------|------------|
| Kenneth Jackson | 06-20-1986 |
| Oliver Jennings, Sr. | 07-01-1999 |
| Vivian Martin Jones | 07-01-2006 |
| Lewis Keene | 07-01-2002 |
| Orlando Kibbe | 07-01-2001 |
| Lloyd Marcus | 07-01-1997 |
| Roberta Matthews | 01-01-2005 |
| Maurice Moore | 07-01-2000 |
| Francis Rinker | 07-01-2002 |
| Keith Schukraft | 07-01-2016 |
| Charles Joseph Shacochis | 10-01-2012 |
| Alfred Statesman | 07-01-2002 |

55. What Provisional Members have been previously retired (§358, 2008 *Book of Discipline*): (Indicate credentials.)

| NAME | DATE EFFECTIVE |
|-----------------|----------------|
| Donald Atkinson | 07-01-2001 |
| Glenda Condon | 07-01-2006 |

| | |
|-----------------------|------------|
| Linda W. Healy | 12-01-2010 |
| Eloise Newman | 07-01-2011 |
| Marjorie Ellen Taylor | 07-01-2006 |
| Jean Weller | 07-01-2012 |
| Gertie Williams | 07-01-2004 |

56. Who have been recognized as retired local pastors (§320.5):

a. This year? INFORMATIONAL

| NAME | Status | DATE EFFECTIVE |
|-----------------------|--------|----------------|
| John Drury Bragg, Sr. | PTLP | 07-01-2018 |
| Paulette Jones | PTLP | 07-01-2018 |

b. Previously?

FULL TIME LOCAL PASTORS RETIRED

| NAME | DATE EFFECTIVE |
|------------------------|----------------|
| Joseph Bradshaw | 03-01-1995 |
| Donnie Jane Cardwell | 01-01-2010 |
| Helen Stafford Fleming | 07-01-2010 |
| Frederick N. Iser | 07-01-2011 |
| Arthur F. Justice | 07-01-2010 |
| Judith Kelly | 07-01-2012 |
| Roosevelt Oliver | 07-01-2008 |
| Maria Rivera | 07-01-2016 |
| Charles Slaugh | 07-01-2011 |
| Stephen White | 07-01-2008 |

PART TIME LOCAL PASTORS RETIRED

| NAME | DATE EFFECTIVE |
|-----------------------|----------------|
| Harvey Bane | 07-01-2007 |
| Glenn O. Barrick | 07-01-2017 |
| Patricia Berry | 07-01-2017 |
| Leroy W. Boldley | 07-01-2016 |
| Walter M. Bosman, Jr. | 11-01-2014 |
| John M. Brooks | 07-01-2017 |
| C. Lee Brotemarkle | 07-01-2011 |
| John Close | 07-01-2016 |
| Edward Conaway | 07-01-1998 |
| Ruth G. Dixon | 07-01-2015 |
| Ellin M. Dize | 10-01-2008 |
| M. Douglas Fraim | 07-01-2002 |
| Bruce C. Frame | 07-01-2014 |
| Nancy L. Green | 07-01-2016 |
| Edward L. Hall | 07-01-2017 |

| | |
|------------------------|------------|
| George Harpold | 07-01-2001 |
| Charles Henry | 07-01-2008 |
| Mary Louise Holley | 07-01-1999 |
| Elza M. Hurst | 07-01-2014 |
| Bertha Johnson | 07-01-1989 |
| Rollins Johnson | 07-01-2006 |
| William Kercheval | 07-01-2003 |
| George Lambros | 09-19-2002 |
| David Lewis | 07-01-2002 |
| John E. Lewis | 07-01-2014 |
| Richard D. Lindsay | 07-01-2016 |
| Joanna Marceron | 07-01-2016 |
| James S. Mason, Jr. | 07-01-2001 |
| Robert McDonald-Walker | 07-01-2010 |
| Sheril Merki | 07-01-2004 |
| Margaret Moon | 07-01-2008 |
| Irene Pierce | 07-01-1999 |

| | |
|-----------------|------------|
| John Potts, Jr. | 01-01-1984 |
| Frederick Price | 07-01-2015 |
| James Pugh | 07-01-2016 |
| Faye Reddinger | 07-01-2000 |
| Doris Ridgely | 07-01-1999 |
| Rebecca Riley | 07-01-2008 |
| Richard Shamer | 07-01-2012 |
| Gary Sieglein | 07-01-2014 |

| | |
|----------------------|------------|
| Bertha Sigler | 07-01-2006 |
| Donald Wayne Sloan | 06-30-2015 |
| Mabel E. Smith | 07-01-2017 |
| Charles H. Stevenson | 07-01-2016 |
| Judith Stone | 09-12-2011 |
| Barry Lynn Taylor | 07-01-2009 |
| Daniel Taylor | 07-01-2012 |
| Robert Whiting | 07-01-2006 |

57. What is the number of clergy members of the Annual Conference: 1039

a) By appointment category and conference relationship?

(NOTES:

(1) Where applicable, the question numbers on this report form corresponding to each category have been placed in parenthesis following the category title. Where these question numbers appear, the number reported in that category should agree with the number of names listed in the corresponding questions.

(2) For the three categories of Appointments to Extension Ministries, report as follows:

¶344.1a,c): the number of clergy members appointed within United Methodist connectional structures, including district superintendents, or to an ecumenical agency.

¶344.1b): the number of clergy members appointed to extension ministries, under endorsement by the Division of Chaplains and Related Ministries of the General Board of Higher Education and Ministry.

¶344.1d): the number of clergy members appointed to other valid ministries, confirmed by a two-thirds vote of the Annual Conference.

Note: Report those in extension ministry in one category only.

See the Discipline paragraphs indicated for more detailed description of these appointment categories.

(Note: Those approved to serve as a local pastor, but not currently under appointment, are not counted as clergy members of the conference.)

| Categories | Deacons in Full Connection | Elders in Full Connection | Provisional Deacons | Provisional Elders | Associate Members & Affiliate Members With Vote | Full-time Local Pastors | Part-time Local Pastors |
|---|----------------------------|---------------------------|-------------------------|-------------------------|---|-------------------------|-------------------------|
| Pastors and deacons whose primary appointment is to a Local Church (¶¶331.1c, 339) (76, 77b) | 11 | 255 | 1 | 38 | 3 | 16 | 92 |
| Deacons (in full connection and provisional) serving Beyond the Local Church (¶331.1a, b) (77a) | 7 | xxxxx xxxxx xxxxx | 4 | xxxxx xxxxx xxxxx | xxxxx xxxxx xxxxx | Xxxxx xxxxx xxxxx | xxxxx xxxxx xxxxx |
| Appointments to Extension Ministries (¶316.1: 344.1a, c) (76a) | xxxxx xxxxx xxxxx | 28 | xxxxx xxxxx xxxxx | 4 | 0 | 1 | 0 |
| Appointments to Extension Ministries (¶316.1: 344.1b, c) (76b) | xxxxx xxxxx xxxxx | 6 | xxxxx xxxxx xxxxx | 0 | 0 | 0 | 0 |
| Appointments to Extension Ministries (¶316.1: 344.1d) (76c) | xxxxx xxxxx xxxxx | 18 | xxxxx xxxxx xxxxx | 2 | 0 | 0 | 0 |
| appointments to Attend School (¶331.3) (78) | 1 | 1 | 0 | 0 | 0 | Xxxxx Xxxxx | xxxxx xxxxx |
| Appointed to Other Annual Conferences (49) | 1 | 8 | 1 | 0 | 0 | Xxxxx Xxxxx | xxxxx xxxxx |
| On Leave of Absence (50a1, a2) | 0 | 1 | 0 | 1 | 0 | Xxxxx Xxxxx | xxxxx xxxxx |
| On Family Leave (50a3, a4) | 1 | 0 | 0 | 0 | 0 | xxxxx xxxxx | xxxxx xxxxx |
| On Sabbatical Leave (51) | 0 | 0 | 0 | 0 | 0 | xxxxx xxxxx | xxxxx xxxxx |

| | | | | | | | |
|--|------|-----|---|----------------|----------------|----------------|----------------|
| On Incapacity Leave (52) | 0 | 12 | 0 | 0 | 0 | xxxxx xxxxx | xxxxx xxxxx |
| On Transitional Leave (50a5) | 1 | 0 | 0 | xxxxx xxxxx | xxxxx xxxxx | xxxxx xxxxx | xxxxx xxxxx |
| Retired (53, 54, 55) | 14 | 422 | 1 | 6 | 22 | 10 | 50 |
| Total Number, Clergy Members | 36 | 751 | 7 | 51 | 25 | 27 | 142 |
| Grand Total, All Conference Clergy Members | 1039 | | | | | | |

b) By gender and racial/ethnic identification? (NOTE: See the instruction for item 57 for guidelines to assist in the racial/ethnic identification count.)

| Clergy Demographics | | | | | | | | | | | | | | |
|---|----------------------------|--------|---------------------------|--------|---------------------|--------|--------------------|--------|---|--------|-------------------------|--------|-------------------------|--------|
| Categories | Deacons in Full Connection | | Elders in Full Connection | | Provisional Deacons | | Provisional Elders | | Associate Members & Affiliate Members with Vote | | Full-time Local Pastors | | Part-time Local Pastors | |
| | Male | Female | Male | Female | Male | Female | Male | Female | Male | Female | Male | Female | Male | Female |
| Asian | 0 | 2 | 22 | 9 | 0 | 0 | 1 | 1 | 0 | 0 | 0 | 0 | 0 | 2 |
| Black | 0 | 3 | 95 | 68 | 0 | 2 | 11 | 9 | 7 | 5 | 3 | 1 | 37 | 25 |
| Hispanic | 0 | 0 | 9 | 1 | 0 | 0 | 1 | 1 | 0 | 0 | 1 | 1 | 0 | 0 |
| Native American | 0 | 0 | 1 | 1 | 0 | 0 | 0 | 0 | 0 | 0 | 0 | 0 | 0 | 0 |
| Pacific Islander | 0 | 0 | 0 | 0 | 0 | 0 | 0 | 0 | 0 | 0 | 0 | 0 | 0 | 0 |
| White | 10 | 20 | 359 | 181 | 0 | 5 | 9 | 18 | 12 | 1 | 16 | 5 | 56 | 22 |
| Multi-Racial | 0 | 1 | 1 | 4 | 0 | 0 | 0 | 0 | 0 | 0 | 0 | 0 | 0 | 0 |
| Grand Total, All Conference Clergy Members* | 10 | 26 | 487 | 264 | 0 | 7 | 22 | 29 | 19 | 6 | 20 | 7 | 93 | 50 |
| Total | 1039 | | | | | | | | | | | | | |

PART III CERTIFICATION IN SPECIALIZED MINISTRY
 (§635.2u, *The Book of Discipline*)

Note: Indicate credential of persons in Part III: FD, FE, PD, PE, AM, FL, PL, and LM.

Note: CE – Christian Education; YM – Youth Ministry; EV – Evangelism; SF – Spiritual Formation; OAM – Older Adult Ministry; CRM – Camping and Retreat Ministry; MM – Music Ministry; PC – Pastoral Counseling.

58. Who are the candidates in process for certification in specialized ministry? INFORMATIONAL

| NAME | CLERGY/LAY STATUS | District | SPECIALIZED MINISTRY |
|----------------------|-------------------|----------|----------------------|
| John Ampiah-Addison | LP | CM | OAM |
| Matthew H. Aldrich | Laity | BS | EV |
| Richard M. Barr | Laity | CM | CE |
| Carol Bowen | Laity | CM | YM |
| Andre Briscoe, Jr. | PE | BM | MM |
| Debbie Burgio | Laity | CM | OAM |
| Don Hauprich | Laity | GW | CE |
| Sonseeahray Hopkins | Laity | CM | CE |
| Shelia Isaacson | Laity | WE | SF & YM |
| Robert D. Jacoby | Laity | CM | YM |
| Faye Johnson | Laity | WE | EV |
| David W. Lanzer | Laity | A | YM |
| Janice Leith | FE | BS | CE |
| Katherine Martin | Laity | BS | SF |
| Marie A. Matthews | Laity | GW | CE |
| Leslie A. Myers | Laity | CM | CE |
| Shirl Ollie | Laity | F | CE |
| Dorothy Presberry | Laity | BS | SF |
| DaMali Goings Rector | Laity | WE | EV, YM & CE |
| Bonnie Ruff | Laity | BM | YM |
| Barry Shortt | Laity | BS | CE, YM |
| Janet Swecker | Laity | WE | CE |
| Melanie J. Whelan | Laity | F | SF |

59. Who is certified in specialized ministry? (List the areas of specialized ministry. Indicate by an asterisk those certified this year.) INFORMATIONAL

This year:

| NAME | CLERGY/LAY STATUS | SPECIALIZED MINISTRY |
|------|-------------------|----------------------|
| None | | |

Previously:

Christian Education (CE)

| | | | |
|------------------------|----|----|-----------------------------------|
| Konni M. Brantner | FD | GW | CE, YM |
| Kenneth E. Brown | RE | A | EV, Church Business Administrator |
| Richard Lee Buckingham | RD | GW | CE, YM |
| Mary Dennis | FD | CM | CE |
| Lee Steer Ferrell | FD | A | CE, YM |
| W. Kenneth Lyons, Jr. | RE | A | MM |
| Martha Maxham | FD | CM | CE |
| Stella S. Tay | RD | A | CE |
| Andrea Titcomb | RD | A | EV |

60. Who are transferred in as a certified person in specialized ministry?

| NAME | CLERGY/LAY STATUS | SPECIALIZED MINISTRY | SENDING CONFERENCE |
|------|-------------------|----------------------|--------------------|
| None | | | |

61. Who are transferred out as a certified person in specialized ministry?

| NAME | CLERGY/LAY STATUS | SPECIALIZED MINISTRY | RECEIVING CONFERENCE |
|------|-------------------|----------------------|----------------------|
| None | | | |

62. Who have been removed as a certified person in specialized ministry?

| NAME | CLERGY/LAY STATUS | DISTRICT | SPECIALIZED MINISTRY |
|------|-------------------|----------|----------------------|
| None | | | |

PART IV CERTIFIED LAY MINISTRY

(¶¶268, AND 666.11 *The Book of Discipline*)

63. Who are certified as lay ministers (¶ 268, and 666.11)? (List alphabetically giving full name—first, middle, last—in that order, by district) INFORMATIONAL

| NAME | DISTRICT | YEAR CERTIFIED or RECERTIFIED |
|----------------------------|----------|-------------------------------|
| Patsy Baker Blackshear | A | 2017 |
| Shirlette Boysaw | A | 2017 |
| Sue Bradshaw-Shelton | A | 2017 |
| Nelsa Brown | A | 2017 |
| Celia Carr | A | 2016 |
| Romecsa Estep | A | 2017 |
| Anita Diane Green | A | 2016 |
| Rhonda Green | A | 2017 |
| Charlotte Green | A | 2017 |
| Barry Oren | A | 2017 |
| Phylis Parker | A | 2017 |
| Yolanda Perry | A | 2017 |
| Verna Prehn | A | 2017 |
| June Richardson | A | 2017 |
| Michael Simms, Sr. | A | 2017 |
| Raymond Talley | A | 2017 |
| Desiree Vanloo | A | 2017 |
| Amita Wamble | A | 2014 |
| Ronald Waters | A | 2016 |
| Ruby Bond | BM | 2014 |
| Patrick M. Burk | BM | 2016 |
| John G. Danz, Jr. | BM | 2016 |
| Irene Gillis | BM | 2017 |
| Ettadean Denise Hyman | BM | 2016 |
| Hazel B. Jackson | BM | 2014 |
| Charles Johnson | BM | 2014 |
| Wendy Johnson | BM | 2016 |
| Sheryl C. Morsell | BM | 2017 |
| Millie F. Rice | BM | 2014 |
| Colleen Shaneybrook | BM | 2016 |
| Elizabeth Mitchell Stemley | BM | 2016 |
| Jan Taylor | BM | 2016 |
| Eileen Cecelia Washington | BM | 2015 |
| Norman Whiteley, Jr. | BM | 2016 |
| Gwendiville Young | BM | 2015 |
| Eddie Beard | BS | 2017 |
| Riccardo Jefferson, Sr. | BS | 2017 |
| Denise McGhee | BS | 2016 |
| Kathy Ryan | BS | 2017 |

| | | |
|---------------------------|----|------|
| Carl Cowan | CH | 2017 |
| Thomas Dalton | CH | 2017 |
| William Piper | CH | 2017 |
| Darlene G. Powers | CH | 2017 |
| Billie Jean Johnson Smith | CH | 2017 |
| Richard Voorhaar | CH | 2017 |
| Susie Wright | CH | 2017 |
| Joycelyn Yvonne Camper | CM | 2017 |
| Rodney Fry | CM | 2016 |
| Shirley Jean Myers | CM | 2016 |
| Ronald S. Collins, Sr. | F | 2016 |
| Kathy Duppins-Smallwood | F | 2017 |
| Joyce E.B. Hall | F | 2017 |
| Sherie Koob | F | 2017 |
| Merri Saylor | F | 2017 |
| Audrey Arthur | GW | 2017 |
| Carol Bergman | GW | 2017 |
| Barbara Brooks | GW | 2017 |
| Sandra Chambers | GW | 2017 |
| Sukumar Christopher | GW | 2017 |
| Olubanke Daka | GW | 2017 |
| Latitia Felus | GW | 2017 |
| Joyce Harris | GW | 2017 |
| Sherene Harris | GW | 2017 |
| Vijaya G. Henry | GW | 2017 |
| Vernie Hough | GW | 2015 |
| Wesley Jackson | GW | 2017 |
| George Jones | GW | 2017 |
| Tiffany Jones | GW | 2017 |
| Annie London | GW | 2017 |
| Hilda Macauley | GW | 2017 |
| Lynda Parker | GW | 2017 |
| Karen Robinson | GW | 2017 |
| Qawi Robinson | GW | 2017 |
| Kevin Rose | GW | 2015 |
| Fredia Tatum | GW | 2017 |
| Milton Washington, III | GW | 2017 |
| Vickie West | GW | 2017 |
| Sharon Wharton | GW | 2017 |
| Romaine Young | GW | 2017 |
| Carol A. Bell | WE | 2015 |
| Judith Bennett | WE | 2016 |
| Yvonne Caughtman | WE | 2016 |
| Susan Chandler | WE | 2015 |
| Pearl Chase | WE | 2015 |
| Vernona Colbert | WE | 2016 |
| Sandra Contee | WE | 2016 |
| Vincent Cooke | WE | 2015 |
| Sherry Spriggs Emerson | WE | 2016 |
| June M. Fauber | WE | 2016 |
| Linda Flanagan | WE | 2017 |
| Lillian Forbes | WE | 2016 |
| ViNita Gibson-Gross | WE | 2016 |
| Alice Adams Gray | WE | 2015 |
| Delonta Hicks | WE | 2015 |
| Nubert Hughes | WE | 2017 |
| Peggy Ireland | WE | 2016 |
| Deborah L. Johnson | WE | 2017 |
| Faye Johnson | WE | 2017 |
| Cary Montgomery | WE | 2016 |
| Kenneth Newby | WE | 2015 |

| | | |
|------------------------|----|------|
| Delila Parham | WE | 2016 |
| Gregory L. Parham | WE | 2016 |
| Patricia Queen | WE | 2015 |
| DaMali Rector-Goings | WE | 2017 |
| Gwen Rodriguez | WE | 2016 |
| Deborah Sellman | WE | 2017 |
| Clairmonte Simon | WE | 2016 |
| Nicole Smith | WE | 2017 |
| Larry Titus | WE | 2017 |
| Gloria Turner-Simpkins | WE | 2015 |
| Jack Woodford | WE | 2016 |
| Margaret Young | WE | 2016 |
| Marvene Young | WE | 2016 |

PART V DIACONAL MINISTERS
(Paragraph numbers in questions 64-71 refer to The 1992 *Book of Discipline*)

64. Who are transferred in as diaconal ministers (§312)?

| NAME | PREVIOUS ANNUAL CONFERENCE | DATE |
|------|----------------------------|------|
| None | | |

65. Who are transferred out as diaconal ministers (§312)?

| NAME | PREVIOUS ANNUAL CONFERENCE | DATE |
|------|----------------------------|------|
| None | | |

66. Who have had their conference relationship as diaconal ministers terminated by Annual Conference action (§313.3)? (Under §313.3a, no vote; under §313.3b, v 2/3)

| NAME | DATE EFFECTIVE |
|------|----------------|
| None | |

67. What diaconal ministers have died during the year?

a. Active:

| NAME | DATE OF BIRTH | DATE OF DEATH |
|------|---------------|---------------|
| None | | |

b. Retired:

| NAME | DATE OF BIRTH | DATE OF DEATH |
|------|---------------|---------------|
| None | | |

68. What diaconal ministers have been granted leaves of absence under §313.1a, c, d) (disability, study/sabbatical, or personal leave): (v)

| NAME | TYPE OF LEAVE | DATE ORIGINALLY GRANTED |
|------|---------------|-------------------------|
| None | | |

69. What diaconal ministers have been granted an extended leave (§313.1e):

| NAME | DATE ORIGINALLY GRANTED |
|------|-------------------------|
| None | |

70. Who have returned to active status from extended leave (§313.1e)? (v)

| NAME | DATE ORIGINALLY GRANTED |
|------|-------------------------|
| None | |

71. Who have taken the retired relationship to the Annual Conference as diaconal ministers (§131.2): (Under §131.2b, v 2/3)

a. . This year?

| NAME | DISTRICT | DATE EFFECTIVE |
|------|----------|----------------|
| None | | |

b. Previously?

| NAME | DISTRICT | DATE EFFECTIVE |
|-----------------------------|----------|----------------|
| Lillian G. Myers | CH | |
| Nan Austin Doggett | F | |
| Donnalee Sanderson | GW | |
| Lois Arlene Jones | GW | |
| Vivian W. Otto | GW | |
| Cora Elizabeth Moore | WE | |
| Thelma Theresa Lyles Taylor | WE | |
| Katherine Winget | | |

PART VI APPOINTMENTS AND CONCLUDING BUSINESS

72. Who are approved for less than full-time service?

a. What associate members and elders (and provisionals) are approved for appointment to less than full-time service, what is the total number of years for which such approval has been granted to each, and for what fraction of full-time service (in one-quarter increments) is approval granted (for purposes of equitable compensation claim and pension credit) (§§ 338.2, 342.2, 1506)? (v 2/3, after 8 years v 3/4):

| NAME | APPOINTMENT | FRACTION OF FULL TIME SERVICE | YEARS AT LESS THAN FULL-TIME | DISTRICT |
|-------------------------|---|-------------------------------|------------------------------|----------|
| Cynthia B. Belt FE | Mt. Zion/Harwood Park | 75% | (8) | A |
| Mark Gorman FE | Forrest Hill: Centre | 50% | (2) | BS |
| Lori Hoffman Hays FE | Lexington Park: Lexington Park | 50% | (7) | WE |
| Lynne Humphries-Russ PE | Woodbine Charge | 50% | (0) | CM |
| Yu Jung Hwang FE | Dickerson Charge | 50% | (2) | CM |
| Dana M. Jones PE | Prince Frederick: Mt. Olive | 50% | (5) | WE |
| Gladman Kapfumvuti FE | Asbury-Zion Wesley | 50% | (0) | WE |
| Ted Marsh AM | Berkeley Springs: Sleepy Creek | 75% | (5) | CH |
| Denise Norfleet FE | Pikesville: St Paul Praise & Worship Center | 75% | (22) | BM |
| Jong Hui Park FE | The Everlasting Love | 50% | (1) | CM |
| Lisa Jordan Wirkus FE | Sabillasville; Mt. Zion & Wolfsville: Pleasant Walk | 25% | (5) | CH |
| Doratha Yunger FE | Solomons: Solomons | 50% | (0) | WE |

b. What deacons in full connection and provisional deacons are approved for less than full-time service (§131.7)?

| NAME | APPOINTMENT | FRACTION OF FULL TIME SERVICE | YEARS AT LESS THAN FULL-TIME | DISTRICT |
|----------------------|-----------------------------|-------------------------------|------------------------------|----------|
| Konni M. Brantner FD | Rockville: Millian Memorial | 50% | 2006-2017 | GW |
| Angela Maves FD | DC: Dumbarton | 50% | 2009-2017 | GW |

| | | | | |
|----------------------|-------------------------------|-----|------------|--------------------------|
| Martha Maxham FD | Mill Creek Parish | 75% | 08-01-2017 | CM |
| Enger Muteteke PD | Grace Union, Winslow & Elm | 50% | 07-01-2018 | Greater New Jersey |
| Barbara Suffecool FD | Hancock UMC | 25% | 1996-2017 | CH |
| Julie Wilson FD | Calvary/ Centennial | 50% | 2014-2017 | F |

73. Who have been appointed as Interim Pastors under the provisions of ¶338.3 since the last session of the annual conference, and for what period of time?

| NAME | DISTRICT | APPOINTMENT | EFFECTIVE DATES |
|---------------------|----------|---------------------------|----------------------|
| Stanley Bolds | A | Gambrells: Mt. Tabor | 04-15-18 to 06-30-18 |
| Enger Muteteke | A | Elkridge: Melville Chapel | 07-24-17 to 08-31-17 |
| Sarah Schlieckert | A | Elkridge: Melville Chapel | 09-01-17 to 06-30-18 |
| Helen Fleming | BM | St. Johns – Pumphrey | 08-01-17 to 06-30-18 |
| David Cooper | BS | Milford Mill | 01-20-18 to 04-20-18 |
| Diane Crider | BS | Milford Mill | 05-09-18 to 06-30-18 |
| Diane Dixon-Proctor | CM | Sharp Street | 01-01-18 to 06-30-18 |
| Roderick Miller | CM | Glen Mar UMC | 11-01-17 to 08-01-18 |
| Gertie Williams | CM | Daisy | 07-01-17 to 06-30-18 |
| Mary Jo Sims | F | Arden | 09-01-17 to 06-30-18 |
| Linda Warehime | F | Lewistown | 09-01-17 to 06-30-18 |
| Michael Chamberlain | GW | National Church | 01-01-18 to 06-30-19 |

74. What changes have been made in appointments since the last annual conference session? (Attach list. Include and identify Appointments Beyond the Local Church (Deacons) and Appointments to Extension Ministries (Elders.) Give effective dates of all changes.)

| NAME | APPOINTMENT | EFFECTIVE DATE |
|------|-------------|----------------|
| | | |

75. What elders (full connection and provisional), associate members, and local pastors are appointed to ministry to the local church and where are they appointed for the ensuring year? (Attach a list.)

76. What elders (full connection and provisional), associate members, and local pastors are appointed to extension ministries for the ensuring year?

a. Within the connectional structures of United Methodism (¶344.1a, c)? INFORMATIONAL

| NAME | CLERGY STATUS | DATE EFFECTIVE | EXTENSION MINISTRY ASSIGNMENT | DIST | CHARGE MEMBER CONFERENCE |
|--------------------------|---------------|----------------|--|------|----------------------------|
| Erik Alsgaard | FE | 07-01-2013 | BWC Communications | GW | National UMC |
| William D. Aldridge, Jr. | FE | 07-01-1989 | Wesley Theological Seminary | GW | Dumbarton |
| Cheryl B. Anderson | FE | 07-01-2000 | Garrett Theological Seminary | CM | Gaithersburg: Grace |
| Giovanni Arroyo | PE | 07-01-2015 | Commission on Religion & Race | F | Frederick: Trinity |
| Rebecca Bentzinger | FE | 07-01-2007 | General Board of Higher Education & Ministry | GW | Dumbarton |
| Laurence K. Bropleh | FE | 04-01-2013 | University of Liberia | CM | Epworth |
| Alexis F. Brown | PE | 07-01-2016 | Howard University | GW | DC: Asbury |
| William T Chaney, Jr. | FE | 07-01-2014 | General Board of Discipleship | CM | Wesley Freedom |
| Wanda Duckett | FE | 07-01-2017 | District Superintendent | BM | |
| Gerard A. Green, Jr. | FE | 07-01-2016 | District Superintendent | CM | Gaithersburg: Fairhaven |
| Joseph P. Heath-Mason | PE | 07-01-2016 | American University | GW | National UMC |

| | | | | | |
|--------------------|----|------------|---|-----|--------------------|
| Rebecca Iannicelli | FE | 07-01-2013 | District Superintendent | WE | |
| HeaSun Kim | FE | 01-01-1992 | General Board of Global Ministries | BS | Reisterstown |
| Raphael Koikoi | LP | 02-01-2017 | Upper Allegheny Valley Director of Ministry and Community Development | BM | John Wesley |
| Ann LaPrade | FE | 07-01-2017 | District Superintendent | BS | |
| Kyung-Lim Shin Lee | FE | 07-01-1992 | Wesley Theological Seminary | GW | National Korean |
| Conrad O. Link | FE | 07-01-2011 | District Superintendent | CH | |
| Antoine Love | FE | 05-01-2017 | Assistant to the Bishop | WE | Aquasco: Christ |
| Beth Ludlum | FE | 07-01-2015 | Wesley Theological Seminary | GW | Mt. Vernon Place |
| Maidstone Mulenga | FE | 05-01-2017 | Council of Bishops | A | St. Marks: Hanover |
| Laura Norvell | FE | 07-01-2015 | Wesley Theological Seminary | GW | Emmanuel |
| John Nupp | FE | 07-01-2016 | Director of the Center for Clergy Excellence | CM, | Bethany |
| HiRho Yoon Park | FE | 08-01-2005 | General Board of Higher Education & Ministry | CM | Fairhaven |
| J.W. Park | FE | 07-01-2013 | District Superintendent | CM | Fairhaven |
| F. Douglas Powe | FE | 07-01-2015 | Wesley Theological Seminary | GW | University |
| Harold J. Recinos | FE | 01-01-2002 | Perkins School of Theology | | |
| Edgardo Rivera | FE | 03-01-2013 | District Superintendent | F | |
| Mark Schaefer | FE | 07-02-2002 | American University | GW | Foundry |
| Rodney Smothers | FE | 07-01-2017 | Congregational Development Resource Specialist | GW | |
| Mark Teasdale | FE | 07-01-2008 | Garrett Theological Seminary | GW | Rockville |
| Stacey Cole Wilson | FE | 07-01-2016 | Director of Congregational Excellence | BM | New Waverly |
| Evan D. Young | FE | 07-01-2011 | District Superintendent | A | |

b. To ministries endorsed by the Board of Higher Education and Ministry (§344.1b)?

INFORMATIONAL

| NAME | CLERGY STATUS | DATE EFFECTIVE | EXTENSION MINISTRY ASSIGNMENT | DIST | CHARGE MEMBER CONFERENCE |
|-----------------------|---------------|----------------|----------------------------------|------|---|
| Kimberly Hall | FE | 07-01-2012 | United States Army | GW | Hughes Memorial |
| Christopher T. Holmes | FE | 07-01-2012 | Call to Action Coaching | A | Community/Trinity |
| Solomon Lloyd | FE | 12-01-2013 | United States Navy | CH | Cumberland: McKendree of Potomac Park |
| Stacey E. Nickerson | FE | 04-01-2013 | Board of Child Care | BS | Hampstead: Salem |
| Sandra White Rector | FE | 07-01-2016 | Greater Baltimore Medical Center | GW | Scaggsville: Emmanuel |

| | | | | | |
|---------------|----|------------|---------------------|----|-------------------|
| Mark C. Young | FE | 07-01-1991 | Pastoral Counseling | BS | Ebenezer Fallston |
|---------------|----|------------|---------------------|----|-------------------|

c. To other valid ministries under the provisions of ¶344.1d? (2/3 v)

| NAME | CLERGY STATUS | DATE EFFECTIVE | EXTENSION MINISTRY ASSIGNMENT | DIST | CHARGE MEMBER CONFERENCE |
|--------------------------|---------------|----------------|---|------|--------------------------|
| Gregory Coates | FE | 07-01-2004 | Shepherd Pratt Health Systems | BM | Lovely Lane |
| Rachel Cornwell | FE | 07-01-2018 | The James Company | GW | Foundry |
| David Graves | FE | 07-01-2015 | Institute of Grace | WE | St. Paul's - Lusby |
| Elizabeth L. Halsey | FE | 07-01-2005 | St. Luke Institution | A | Community/Trinity |
| Jessica Statesman Hayden | PE | 07-01-2017 | Inspirit Counseling Center | BM | Old Otterbein |
| Whit Hutchinson | FE | 07-01-2009 | National Interfaith Sanctuary | GW | National UMC |
| Michael C. Johnson | FE | 07-01-2014 | Spiritual Director | BM | Lansdowne |
| Curtis King | FE | 07-01-2016 | Urban Behavioral Associates | BM | Baltimore: St. James |
| Mark A. Lancaster | FE | 01-01-2015 | E Health Records International | | |
| Claire Matheny | FE | 07-01-2018 | Kittamaqundi Community Church | GW | |
| Randy Wayne Pumphrey | FE | 07-01-1998 | Whitman Walker Clinic | GW | Bradbury Heights |
| Bryant Oskvig | FE | 07-01-2011 | Georgetown University | GW | Chevy Chase |
| Iranca Reddix | PE | 07-01-2017 | Addulum Health Care | BM | Baltimore: St. Johns |
| Douglas M. Strong | FE | 07-01-2007 | Seattle Pacific University | CM | Olney: Oakdale Emory |
| Theresa Thames | FE | 03-01-2016 | Princeton University | GW | Foundry |
| Janet Deitiker Tracy | FE | 07-01-2012 | University Health Systems | BS | Abington/Cokesbury |
| Kirk VanGilder | FE | 09-01-2011 | Gallaudet University | GW | Foundry |
| Chris A. Wood | FE | 08-01-2016 | Davis & Elkin College | F | Westminster |
| Kevin Wright | FE | 03-09-2015 | Riverside Church NY | GW | Foundry |
| Rebecca A. Wright | FE | 01-01-1996 | School of Theology, University of the South | BS | Hampstead: Wesley |

77. Who are appointed as deacons (full connection and provisional) for the ensuing year?

a) Through non-United Methodist agencies and settings beyond the local church (¶331.1a)?

| NAME | CLERGY STATUS | DATE EFFECTIVE | EXTENSION MINISTRY ASSIGNMENT | DIST | CHARGE MEMBER CONFERENCE |
|-------------------|---------------|----------------|---|------|-----------------------------|
| Konni M. Brantner | FD | 04-01-2006 | St. Matthews Presbyterian Church, Director of Youth, Education & Outreach | GW | Rockville: Millian Memorial |
| Kathleen Charters | PD | 10-01-2016 | Uniform Services - University of the Health Sciences | GW | Emmanuel |

| | | | | | |
|-------------------------|----|------------|--|----|----------------|
| Amy Ellen Duke-Benfield | FD | 07-01-2006 | Center for Law & Social Policy | GW | Foundry |
| Donald Hohne | FD | 07-01-2011 | Gilchrist Hospice Care | CM | Wesley Freedom |
| Jennifer Kokoski | PD | 07-01-2017 | Gilchrist Hospice Care | BS | Baldwin: Union |
| Martina Martin | PD | 01-01-2016 | Whitman-Walker Health | GW | Lincoln Park |
| Angela Maves | FD | 07-01-2009 | George Washington University Hosp. | GW | Dumbarton |
| Doris Warrell | FD | 11-09-2009 | Churches for Middle East Peace and Washington Seminar Center | GW | Dumbarton |
| Leo Yates, Jr. | FD | 02-01-2018 | Maryland Division of Rehabilitation Services | A | Magothy |
| David Young | FD | 07-01-2003 | U.S. State Department | GW | Foundry |

b) Through United Methodist Church-related agencies, schools, within a local congregation, charge or cooperative parish within the connectional structures of The United Methodist Church (§331.1b, c)?

| NAME | CLERGY STATUS | DATE EFFECTIVE | EXTENSION MINISTRY ASSIGNMENT | DIST | CHARGE MEMBER CONFERENCE |
|--------------------|----------------------|-----------------------|--|-------------|---------------------------------|
| Megan Blanchard | PD | 07-01-2018 | Mill Creek Parish | CM | Mill Creek Parish |
| Kathleen Cheyney | FD | 01-01-2017 | Bosley: Sparks-West Liberty Charge | BS | West Liberty |
| Janet Craswell | FD | 02-01-2014 | National UMC | GW | National UMC |
| Lee Ferrell | FD | 07-01-1997 | Severna Park | A | Severna Park |
| Robin Johnson | FD | 07-01-2017 | Altamont-Jonas Ridge – Western North Carolina Conference | BM | Grace Baltimore |
| William Jones, Jr. | FD | 07-01-2008 | Cockeysville: Epworth | BS | Cockeysville: Epworth |
| Samuel Marullo | FD | 07-01-2011 | Wesley Theological Seminary | GW | Capitol Hill |
| Martha Maxham | FD | 07-01-1999 | Mill Creek Parish | CM | Mill Creek Parish |
| Margery Schammel | FD | 01-01-2006 | Towson Charge | BM | Towson Charge |
| David Showalter | FD | 07-01-2009 | Lusby: St. Paul Charge | WE | Lusby: St. Paul Charge |
| Barbara Suffecool | FD | 07-01-1996 | Hancock: Hancock | CH | Hancock: Hancock |
| Julie Wilson | FD | 07-01-2014 | Calvary/Centennial Memorial | F | Calvary/Centennial Memorial |

78. Who are appointed to attend school (§416.6)? (List alphabetically all those whose primary appointment is to attend school.) INFORMATIONAL

| NAME | CLERGY STATUS | DIST | CHARGE CONFERENCE | SCHOOL |
|---------------------------|----------------------|-------------|------------------------------|---------------|
| Katherine Elizabeth Brown | FD | GW | Silver Spring | 07-01-2012 |
| Anthony Carr | FE | GW | Silver Spring: Good Shepherd | 07-01-2014 |

79. Where are the diaconal ministers appointed for the ensuing year (§310 [1992 Discipline])? INFORMATIONAL

80. What other personal notations should be made? (Include such matters as changes in pension credit (§1506.5), corrections or additions to matters reported in the "Business of the Annual Conference" form in previous years, and legal name changes of clergy members and diaconal ministers.)

Jalene Chase-Sands (FE) name change due to divorce. New name Jalene Cynthia Chase.
 Patrick Michael Buhman (PE) name change due to marriage. New name Patrick Michael Hurder Buhman
 Laura Kigweba (PL) name change due to marriage. New name Laura K. James
 Laura Easto (FE) name change due to divorce. New name Laura Blauvelt

81. Where and when shall the next Conference Session be held (§603.2, 3)? The 235th Session of the Baltimore-Washington Conference of The United Methodist Church will be convened on May 29-June 1, 2019. Marriott Waterfront Hotel, 700 Aliceanna Street, Baltimore, MD 21202.

82. Corrections

19a. Mark Claiborne, Sr. should have been listed in 2016 report as certified candidate.

48e. Gilbert Lockwood was deceased 01-20-2015

Reginald Tarpley – Should have been listed in 30 and 31a in 2014. Then in 29d from 2015-2017.

72a. Mark Gorman FE should have been listed here as of 07-01-17 as 50%.

VI. REPORTS

Discipleship Ministries

Greetings in the name of the One who makes us one. In the midst of bad news and uncertain times, there is no better place to be than beneath the cross. It is here that healing and common ground is found. It is here where our hope rises to meet God's promises. It is here that we experience Oneness in the midst of our differences.

Our United Methodist heritage includes a particular understanding of discipleship beneath the cross formed by the both-and nature of our theology of grace: Loving God and Neighbor through Communal and Individual practices. As United Methodists, we understand that in order to deepen in discipleship,

one must practice the means of grace which forms us to a particular definition of discipleship: *To witness to Jesus Christ in the world, and to follow his teachings through acts of compassion, justice, worship, and devotion under the guidance of the Holy Spirit.*

Loving God (Works of Piety)

Individual Practices (Acts of Devotion): reading, meditating and studying the scriptures, prayer, fasting, regularly attending worship, healthy living, and sharing our faith with others.

Communal Practices (Acts of Worship): regularly share in the sacraments, Christian conferencing (accountability to one another), and Bible study.

Loving Neighbor (Works of Mercy)

Individual Practices (Acts of Compassion): doing good works, visiting the sick, visiting those in prison, feeding the hungry, and giving generously to the needs of others.

Communal Practices (Acts of Justice): seeking justice, ending oppression and discrimination, and addressing the needs of the poor.

This holistic work of forming disciples in the Wesleyan spirit happens in local faith communities. This isn't a check list of activities but rather should be a shared understanding of what it looks like to mature as a disciple of Jesus along these dimensions and how the church supports that maturation process.

Resources and examples may be found at <http://www.bwcumc.org/discipleship-development/>.

Staffing Changes

On July 1, 2017, Rodney Smothers became the new Director of Leadership and Congregational Development and Christie Latona became the new Director of Connectional Ministries.

On July 1, 2018, we will be joined by a Director of New Faith Expressions. Together we collaborate to deepen discipleship, develop vibrant communities of faith and dare persons to co-create with God for the flourishing of all.

Connectional Ministries staff portfolios have been refocused on helping us make collective progress on abundant health, advocacy and action, young people's ministries and a variety of projects that deepen discipleship, develop leaders, promote missional innovation, and build relationships and partnerships so that more people, more diverse people and more younger people love as Jesus loves. Each staff person is responsible for inspiring and equipping servant leaders and local faith communities to better develop disciples of Jesus Christ for the

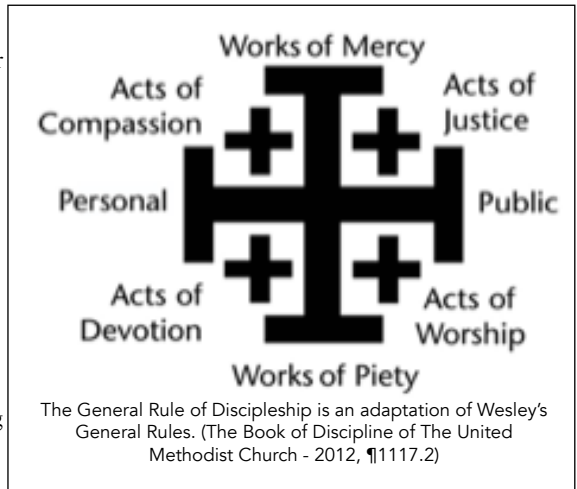

transformation of the world.

Missional Innovation

Tools

Connectional Ministries staff and servant leaders are available to facilitate the use of these tools for districts and/or clusters of churches.

- Mission Possible is a game with a purpose: to teach design thinking for social change. Design thinking is an iterative process of building, measuring, testing and improving that is helpful in situations where solutions need to be developed for things that aren't already known to work. After playing a round, there are templates available for leaders/congregations to develop their own plan using the same proven thought process.
- Good Brunches is a series of conversations that create community across lines of difference using kingdom principles while eating out.

Current Projects

- The Change Maker's Project supports young adults in hearing God's call to innovative ministry through mentoring, missional immersions, entrepreneurial community engagement, and vocational conversations. Learn more at: <https://www.thechangemakersproject.com/>.
- Hatch-A-Thon is a 48-hour retreat where teams come to incubate their seed of an idea into a fully hatched, pitchable plan. There is a huge distance between a good idea and a fully formed, fundable plan. This is a proven process for covering that divide in a short amount of time. We will be holding the first of these Nov. 8-10, 2018.

Evaluation of Existing Discipleship Agencies

In addition to improving the Nominations process, the DCM was tasked with evaluating the state of our existing discipleship committees and to discern opportunities for streamlining and improving our mission-critical tasks. As the DCM began interviewing chair persons, there were some agencies that may simply need re-focusing and others that were ready for re-imagining. A vast majority of persons interviewed:

- Stated that the current approach isn't working for a variety of reasons;
- Wanted to have impact and were open to trying new ways of being in ministry together; saw value in ongoing collaboration;
- Named the large chasm between the agencies, districts and local churches and that a lack of organizing at the district level was a significant obstacle to achieving greater impact.

As of July 2018, only two of the 17 were fully functional (making progress toward fulfilling their purpose), half only met to write the report for AC and the remainder were meeting but not fully functional (e.g., meeting but little action/impact, not full participation, etc.) Some major committees hadn't been functional for years. This was due to several factors which are best addressed within a context of a simplified, purpose-driven structure.

Refocusing and Realignment Work

Following the interviews with Discipleship Agency chairs, the following steps were taken:

1. Consulted the Book of Discipline and verified that it gives an annual conference permission to reconfigure its agencies as long as certain agencies are maintained (§ 610).
2. Talked with other Annual Conferences who were in the process of streamlining their agencies or who had done so recently. (We are not alone in seeking better ways of doing ministry together.)
3. Refocused on our denominational mission and foci. Since 2006, the Council of Bishops, the Connectional Table and the general program agencies have been affirming and strengthening United Methodist missional priorities in the Four Areas of Focus (underlined below). These broad areas have emerged from thriving ministries across the church to represent the key connectional ministries that lead to thriving faith communities,

as well as thriving conference-wide and general church ministries. In 2016, The UMC embraced specific goals in each of the four areas, and are working together to accomplish great things for God.

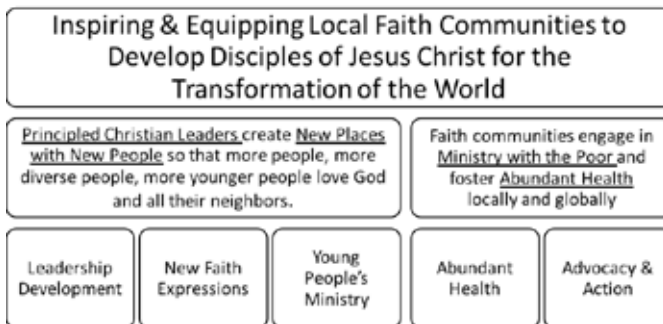

4. Brought the findings and ideas for consolidating the non-required agencies down to five networks to the Nominations Committee, Discipleship Council and Connectional Table to explore further. Connectional Table leaders helped check initial thinking about which agencies work might best fit in which area by checking the functions from the Book of Discipline against the purpose of the network. The Discipleship Council assigned four listening partners to accompany the DCM in her work of listening and discerning: Ms. Carol Travis, Rev. Bonnie Scott, Mr. Moorosi Mukuenda and Rev. Steve Larsen.
5. Convened stakeholders to dream and input on three of the networks most impacted by the change: Young People's Ministry, Advocacy & Action, and Abundant Health. Changes to the area name, purpose statement, the make-up of the new agency and initial approaches to reorganizing have been made as a result of those conversations. More details may be found in their reports.
6. Submitted the 2019 budget to CFA with these five areas as the framework and with a vision of pooling money that was formally assigned to particular line items into purpose-driven grants that ministries and leaders may apply for through a new granting process. This process will enable more collaborative leadership, visibility, flexibility, accountability and sharing of best practices. Additionally, we will supplement mission shares giving with grant funding as a strategy for ministry growth (see CFA's report for details).
7. Continued conversations with Annual Conference leadership – including the Rules Committee – about the intention to test before making changes to the structure. Waiting until 2019 to bring any needed resolutions will also allow us to take into account any decisions made at the Special Called Session of General Conference.

As a reminder, here's a functional chart of our structure. This first appeared in the 2006 Journal, page 480. (Subsequent modifications have been noted.)

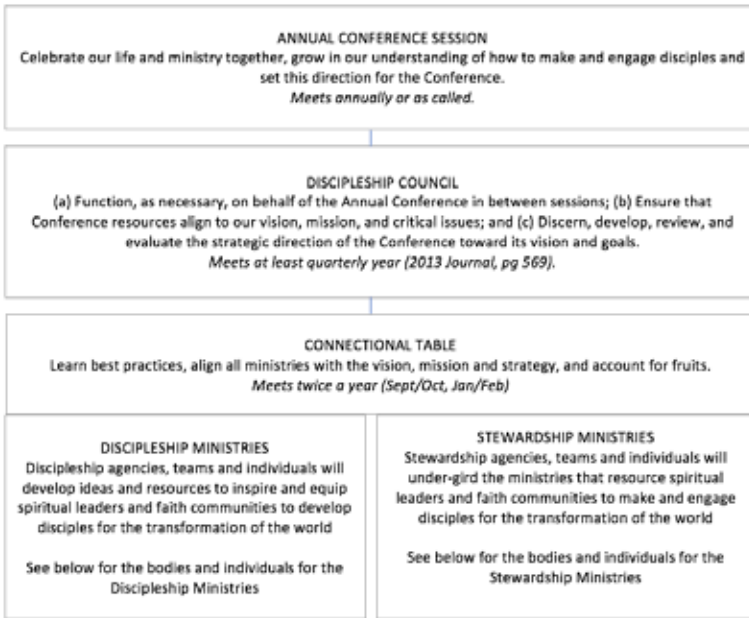

In the 2006 Journal there was a specific configuration of agencies underneath the Discipleship Ministries area that were aligned with the Discipleship Adventure and that were never fully implemented. As of July 2017, there was no grouping of agency work. Additionally, Communications and Archives and History had shifted from Stewardship to Discipleship.

What follows is the realignment of Discipleship Ministries we are testing this year before bringing finalized recommendations to the 2019 Annual Conference session for a vote. During this testing period, the current way in which the Connectional Table is populated will be maintained to minimize disruption. The entities with an asterisk are populated through our Nominations Committee. The functions of the entities in parentheses will be cared for by the networked area. The items listed without parentheses are there to show where synergy exists. Groups may be considered as working groups or other entities that help translate the work done by the network (e.g., strategy, priorities, goals) to their constituency group. Individuals listed would be a part of the Network.

Leadership Development Network: develops disciples by maturing Jesus followers who know their purpose and use their gifts to build up the body of Christ for the transformation of the world.

- ¶ 629. Board of Discipleship*
- ¶ 603.9. Conference Lay Leader
- ¶ 631. Conference Board of Laity

New Faith Expressions Network: develops disciples by encouraging evangelism and the creation of diverse, multicultural third places with and for people who aren't currently connected to any faith community.

- Unified Funding Task Force
- Missional Innovation

Young Peoples Ministry Network: develops disciples by inviting, inspiring and strengthening youth and young adult servant leaders in local churches, campuses, camps, projects and mission fields of the annual conference.

- ¶ 634. Board of Higher Education and Ministries*

- ¶ 649. Conference Council on Youth Ministry
- ¶ 650. Young Adult Council
- Retreat and Camping Ministries
- ROCK

Abundant Health Network: develops disciples by fostering spiritual, physical and mental health for all and promoting an understanding of the interconnectedness of all aspects of health both locally and globally.

- (¶ 633. Conference Board of Global Ministries*)
- Volunteers in Mission and Emergency Response Teams
- Quality of Life Retreats (HIV/AIDS Ministry)

Advocacy & Action Network: develops disciples by partnering with communities so that we join in advocating to transform systems which disenfranchise, marginalize, and oppress and to create a BWC presence on urgent policy matters at local, state and national levels.

- (¶ 629. Board of Church and Society*)
- (¶ 642. Christian Unity and Interreligious Relationships*)
- Racial Justice Team
- ¶ 643. Commission on Religion and Race*
- NEJ Call to Action for Racial Justice
- Immigration Rights Team
- Justice for Our Neighbors
- Gender Equity Team
- (¶ 644. Commission on the Status and Role of Women*)
- Wealth Equity Team
- Creation Care Team

The following entities function across multiple areas—including New Faith Expressions—but are budgetarily housed in Advocacy and Action:

- (¶ 632. Conference Committee on Ethnic Local Church Concerns*)
- (¶ 645. Conference Commission on the Small Membership Church*)
- ¶ 653. Committee on Disability Concerns*
- (¶ 654. Committee on Native American Ministry*)
- ¶ 655. Committee on Hispanic/Latino Ministries

Other:

- ¶ 641. Commission on Archives and History* used to be listed under Stewardship
- ¶ 646. Commission on Communication* used to be listed under Stewardship
- ¶ 647. United Methodist Women
- ¶ 648. United Methodist Men

The benefits we seek include:

- Improved focus, collaboration and impact.
- Greater shared leadership for strategy and resource alignment by people who are actually engaged in the work.
- Easier to get messages and engagement to and from districts, local churches and leaders.
- More time spent on getting the work done.
- More people engaged and supported in ministry that happens on the ground.
- More aligned with connectional goals and funding.

The reports in the pages that follow have been organized in the order of these five focus areas.

Submitted by:

*Rev. Steve Larsen, Mr. Moorosi Mukuenda, Rev. Bonnie Scott and Ms. Carol Travis,
Discipleship Council assigned listeners
Ms. Christie Latona, Director of Connectional Ministries*

Discipleship Ministries Agencies & Groups

Leader Development

Purpose: to develop mature Jesus followers who know their purpose and use their gifts to build up the body of Christ for the transformation of the world.

Leadership development is rooted in Discipleship development. It is our expectation that every leader across the Annual Conference is maturing in their discipleship and as such has spiritual fruit to show for it. An interim board of Leader Development is being formed to help define and synchronize expectations of what it means and takes to develop leaders – lay and clergy – across a continuum of leadership impact from novice to mastery that helps inspire and equip local faith expressions to do the same.

This interim board is comprised of:

- Chair of BOOM
- Conference Lay Leader
- Conference Director of Lay Servant Ministries
- Up to 6 people with specific skills and demonstrated fruitfulness in discipleship and leadership development (3 lay, 3 clergy)
- Director of Leadership and Congregational Development

Conference Board of Laity

The purpose of the Baltimore-Washington Conference Board of Laity is to initiate strategies and policies to strengthen the presence and voice of laity in the BWC, and to enable a mutual ministry among lay people and clergy alike as set out in the Book of Discipline of The United Methodist Church. In the BWC, we strive to share information concerning the lay ministry of The United Methodist Church and to take any and all action deemed desirable by the Conference to promote and support lay ministry.

Goals: We envision empowering the laity to partner with the clergy to provide a mutual voice and strengthen the presence for all. We want to equip our laity for spiritual leadership to “Make disciples of Jesus Christ for the Transformation of the World.” Plans are to develop a training session that is more in-depth than a one-day Leadership Day, to give members an opportunity to discuss agreements and/or disagreements on chosen subjects.

Impact: At the 2017 Annual Conference, Jodi Cataldo from the Board of Discipleship was the speaker for the Laity Session. Feedback from attendees was very positive. During the year, many of the District Lay Leaders conducted training sessions for the Laity.

The Conference Lay Leader and three District Lay Leaders attended the Northeastern Jurisdiction Annual Lay Leaders Conference in Charlestown, W.Va. We engaged in a wonderful missions project that included preparing food baskets with a local outreach project.

This Year: Plans are to provide all conference laity an opportunity to share experiences, ideas for ministry, and offer educational opportunities for all. We believe the ministry of the laity is the work and mission to which each believer is called. As Christians, we are all called to this lay ministry much like those called to be clergy. Each of us has a responsibility to proclaim the Good News and reach out to others in love.

Submitted by: Delores Martin, Chair

Office of Leadership Development

The Office of Leadership and Congregational Development’s role is to provide strategic focus in the areas of learning and leader development.

This past year, this goal has been met in a variety of ways. New ministry expansion through audio-visual and cyber ministries, and implementation of local Ministry Action Plans, is

bringing strategic alignment to our mission and vision as an Annual Conference. Our emphasis on providing training, resourcing, coaching and mentoring is providing our lay and clergy members with the tools that they need to positively impact their members and community.

Among these tools are:

- Networking provided to Next Level Leaders in monthly training sessions in the areas of skills development and leadership strategies;
- Coaching provided to congregations and pastors to increase leadership and effectiveness strategies;
- Scholarships provided for laity and pastors to attend National and Regional Exponential Training Events, School of Congregational Development, and Launch Pad training events. We also provided funding for scholarships for congregational teams to attend the two-year Financial Leadership Academy;
- Training has been provided in the use of MissionInsite (demographics) and ZOOM (video conferencing) tools;
- We offered workshops in the areas of “Creative Worship,” “Lead Like a Women,” and “The Future of the 21st Century Church” which were led by national leaders. Local church leadership events were held in the areas of program development and congregational vitality. We have also provided training support for our District Leadership Days;

Our leadership development plans for 2018:

- We continue to strengthen our congregational development strategies by promoting BWC Training and national and regional events that provide resources for new and revitalized congregations;
- Our collaboration with Connectional Ministries will create Mentoring Cohorts and Coaching Networks for both our laity and clergy.

Submitted by: Rev. Rodney T. Smothers, Director for Leadership & Congregational Development

New Faith Expressions

Purpose: to encourage evangelism and the creation of diverse, multicultural “third places” with and for people who aren’t currently connected to any faith community. Home and work are first and second spaces, “third spaces” are the gathering places in between. In a post-Christendom society, the church building isn’t viewed as the natural third space it once was. Instead, coffee shops, gyms and studios have emerged and persons being the church need to be intentional about showing up in those. New faith expressions are not tied to a physical building (or even to keeping a church alive) but to a building of community for a purpose: to engage people in a life-giving relationship with Jesus.

This interim board is comprised of:

- At least one person per district with experience in launching new faith expressions, in start-up enterprises, or with other capacities deemed valuable to the task of supporting new faith expressions (no more than 12 persons in all)
- Director of New Faith Expressions

Office of Congregational Development

The Office of Congregational Development supports the development and deployment of skilled servant leaders to create and develop vital places of ministries where people will encounter Christ and become Christ’s disciples for the transformation of their communities and the world. Our emphasis on providing training, resourcing, coaching and mentoring is providing our lay and clergy members with the tools that they need to positively impact their members and community. Among these tools are:

- DISCernment and Lifeway Assessments have been provided for persons seeking to discern their skill sets in the areas of leading a new church or new faith community;

- Grants have been provided for New Faith Ministries (9), New Church Starts (7), and Hispanic Ministries in several stages of development;

We celebrated creative new faith communities that are currently underway in Washington, D.C. “The Bridge” a contemporary worship service sponsored by Asbury UMC, and “The Well,” a Seeker-Sensitive contemporary gathering, currently meeting at the Douglas UMC. In addition, we are pioneering a “Planting Residency,” a new faith community model in Baltimore.

Our new faith expression plans for 2018:

- Our emerging plans for congregational development include discernment retreats for potential church planters, and multi-site training for congregations that currently have healthy and growing church cultures; and
- A multi-level Leadership Academy is being developed to provide on-site, digital and collaborative training experiences in new Faith Communities and the reprioritization of existing congregational assets.
- Our collaboration with Connectional Ministries has yielded multiple pathways for persons to engage in Missional Innovation, which, when implemented fully, would yield a new faith expression.

With great anticipation, we look forward to welcoming a Director of New Faith Expressions in July 2018 who will expand our capacity in this essential area.

Submitted by: Rev. Rodney T. Smothers, Director for Leadership and Congregational Development

Young People’s Ministry

Purpose: Grows disciples by inspiring and strengthening youth and young adult servant leaders in local churches, campuses, camps, projects and mission fields of the annual conference.

Our conference has continued its faithful commitment to young people through Campus Ministry, Conference Council on Youth Ministry (CCYM), Retreat & Camping Ministry, ROCK, and Young Adult Council (YAC). In January 2018 about 45 persons from across these ministries gathered to explore hopes and concerns for the totality of young people’s ministry and to provide input on the model of having a consolidated board with working groups. CCYM and the YAC provided input on the process of identifying the interim Young People’s Ministry Board and the composition of this board. (NOTE: CCYM and YAC are both populated by districts, not the work of the Nominations Committee.) These names will be brought before the Nominations Committee and added to the leadership report voted on at Annual Conference. This interim board will also care for the functions of the Conference Board of Higher Education and Ministry.

- 4 youth (not a current senior)
 - CCYM nominates 4 and 2 are seated
 - ROCK nominates 4 and 2 are seated
- 6 young adults (35 or under)
 - YAC nominates 4 and 2 are seated
 - RCM nominates 4 and 2 are seated
- Campus Ministry nominates 4 and 2 are seated
- 2 people that can be over 35
 - one with fruitful youth ministry
 - one with fruitful young adult ministry
- Staff Representative: Matthew Surber

We will be testing this configuration and will be bringing any needed resolutions to the 2019 Annual Conference Session as a result of our learning and the comprehensive assessment and strategic plan for Young Peoples Ministry that will be completed by March 2019. The key outcomes of the plan include:

- Strategy that clarifies the Conference's most effective role in supporting, connecting and vitalizing Young People's Ministry in the annual conference;
- Clearly defined, updated, and integrated structure for the conference's efforts related to Young Peoples Ministries;
- Well-Equipped, spiritually grounded leaders for Young Peoples Ministry, including local faith community, district and conference-level leadership. Leadership – both staff and servant leaders – that is recruited and trained to excel in the roles within that structure;
- Communication that effectively engages young people and ties together the strategy, structure and leadership for Young People's Ministries across all levels of the Baltimore-Washington Conference.

In the meantime we are working toward a) unifying our youth ministry, b) increasing the number and quality of well trained, Christ-centered leaders; c) developing cultural competency for youth and young adults and those who work with them; d) helping people find their place to serve in their area of giftedness and greatest impact; e) improving two-way communication between the Annual Conference and local church; and f) transforming the prevalent view of young people as a commodity in our local churches to the view of young people as fully capable change makers for Jesus.

Conference Council on Youth Ministry (CCYM)

Purpose: To support, educate, advocate, represent, and resource, on behalf of the Conference and District Youth Ministries, the local church youth ministries, and the youth – both church and unchurched – of the Baltimore-Washington Conference. All this we do to help make disciples of youth for the transformation of our conference and world.

Goals:

- Have a CCYM member attend and be actively engaged with the Discipleship Council;
- Attend and be engaged with the Northeast Jurisdictional Council on Youth Ministry;
- Continue to develop materials for Stress Less Project in concert with Abundant Health taskforce on mental health and ROCK Cares;
- Have at least one youth attend the Mission of Peace; and
- Develop a presence at Annual Conference to help local church leaders understand the importance of youth ministry.

In 2017, CCYM focused on getting the message of being disciples in training, not disciples in waiting, and shared this throughout the annual conference. This message was received well and has led to youth being given more opportunities to participate and serve both at the local and conference level. Four youth were able to attend the Mission of Peace in Cuba where their faith was greatly impacted. They, in turn, have come back to their local settings and shared their experience and how it changed their lives.

CCYM is excited to be helping shape the development of a new strategic plan for Young Peoples Ministry across the conference. We will continue our work on the Stress Less Project so that we have lesson plans designed that can be shared with local churches. We intend to start a new youth initiative where we host TED-Talk style conversations on youth topics.

Submitted by: CCYM Leadership and Cheryl Cook, Coordinator of Young People and Special Projects

Young Adult Council

Purpose: To be a movement of young adults growing in Christ and community

Goals:

- Provide training for local congregations on the full spectrum of Young Adult Ministry;
- Be a resource to local churches and provide resource and recommendations to local churches for use in young adult ministry;

- Advocate for young adult participation and leadership at the conference level;
- Connect young adults and local young adult ministries throughout the conference through clear and consistent communication; and
- Host or sponsor young adult events activities.

The Council continues to offer trainings to local churches and purchases resources to share. As a way of advocating for young adults to participate in leadership roles, multiple young adults were sponsored to attend the reCall Summit in October where they engaged in conversation around race and multiculturalism. More than a dozen young adult ministry groups sought funding from the Council, all of which were supported. In addition to supporting other groups, the Council helped to organize and plan several events to include a young adult worship night at St. Luke's in Reisterstown and a gathering of young adults at Annual Conference.

Impact: The Council continues to partner with our brothers and sisters in Campus Ministry as well as Retreat and Camping Ministry, so that young adults across the region have many touchpoints to the conference. We were able to help sponsor several Howard University students to attend a Christian leadership conference in Atlanta, as well as students from the University of Maryland to attend Taste & See. The Council also hosted a gathering with RCM staff and are in the process of planning a retreat for young adults in the Fall of 2018.

Overlapping our ministries helps to build deeper roots while also casting a wider net so that more young adults are impacted. We are excited about the future of our partnership with Project Transformation, where young adults will have the opportunity to both grow in faith and gain leadership skills. The Council supported two new, young adult focused ministry startups — The Well in D.C., and The Real in Laurel — which have flourished and given young adults space to grow in their faith and become fruitful leaders and disciples.

In 2018, we plan to continue to support local church ministries with training, resources, and funding through addition to hosting a fall retreat for young adults.

Submitted by: Taeron Flemming, Chair

Retreat and Camping Ministries

The mission of Retreat and Camping Ministries (RCM) is to grow disciples of Jesus Christ through immersion in Christian community and by building relationships in the midst of God's creation. We provide unmatched opportunities to individuals and local churches for spiritual transformation through retreat and camp experiences.

2017 was a year of transition for RCM, as Andy Thornton retired after 30 years of faithful ministry. Chris Schlieckert succeeded Andy as Director of RCM, and Kirstin Shrom-Rhoads was hired as the new Director of Manidokan Camp and Retreat Center.

Retreat usage held steady while summer camp participation increased by 8.4 percent, allowing RCM to fulfill its financial mandate for operating income to cover operating expenses. We are proud to have met this goal for the fifth consecutive year.

RCM continued to nurture partnerships with: Baltimore County Social Services, Calvert County Public Schools, River and Trail Outfitters, Georgetown Day School, Maryland Department of Natural Resources, University of Maryland Gemstones, City Year (Americorps), and others.

In 2017, RCM served 14,091 people as part of 311 retreat groups and 72 summer camp programs. More than 20,000 nights were spent at our sites and our food service staff served more than 50,000 meals. While at our facilities, people engage in intentional community building, spiritual formation, and personal growth through the unique setting and activities we provide. Industry research shows that 86 percent of summer campers agreed their camp experience had a significant impact on their life, and 93 percent agreed their faith had been strengthened while at camp.

In 2018 RCM will:

- Implement a new marketing strategy to increase growth;
- Undergo a master planning process in the fall of 2018;
- Revamp the Baltimore City camp initiative;
- Improve cultural competency training for staff and volunteers;
- Add new high ropes course to Manidokan; and
- Upgrade 600 feet of West River shore as an environmentally friendly Living Shoreline.

We are grateful for the support of local churches, pastors, laity, and conference staff which enable us to provide this vital ministry to our region on behalf of the Baltimore-Washington Conference.

Submitted by: Chris Schlieckert, Director of Retreat and Camping Ministries

Abundant Health (formerly the Conference Board of Global Ministries)

Mission: Abundant Health grows disciples by inspiring and equipping faith communities to foster spiritual, physical and mental health for all and promote an understanding of the interconnectedness of all aspects of health both locally and globally.

Our 2017-2018 year was a season of transition and repositioning for greater alignment with our vision and mission. To best understand how all of the agencies of Global Ministries can better function as One, we participated in two summits which included representation from the following entities: Conference Committee on Disabilities, Criminal Justice and Mercy Ministries (CJAMM), Quality of Life Retreats (QLR), United Methodist Volunteers in Mission (UMVIM), Seeds of Security, and Wesley Theological Seminary Heal the Sick Program. [It is important to note that some agencies are listed in the Advocacy and Action network as well due to the intersectionality of our work.] In those meetings a plan began to emerge.

2018 Year-End Goals

- Implement an intentional way of listening, inviting and preparing persons to become a part of this vital work through at least two cluster/district/regional gatherings by November 2018.
- Complete onboarding, strategic planning and organization of the Abundant Health Board that includes new grant-making process.
- Vet and select at least three assessment tools that can be used by individuals and/or congregations to assess all aspects of health.
- Recruit at least 50 trainers and professionals who can provide needed support and expertise for our Abundant Health work in faith communities, clergy care, and with our youth.

Missional impact

VIM/ERT REORGANIZATION (Pam Bowen, Joan Carter-Rimbach, Fred Sipes, Stacey Cole Wilson):

- Welcomed a new ERT leader, Fred Sipes, got the ERT trailer registered, repaired and prepared to be put in use.
- Recruited and trained new District UMVIM Coordinators.
- Supported Mission Central and UMCOR relief efforts in Texas, Puerto Rico, Florida, South Carolina, and other parts of the Caribbean devastated by Hurricanes Harvey, Irma, Maria and Jose – noting that BWC sent \$100,000 in relief funds in addition to our Advance. Our BWC advance raised over \$1,000.
- Invested in Cass UMC's efforts to Power Puerto Rico via Solar Generators.
- Organization and support of Exploratory and Relief Trips to Puerto Rico.
- Provided ERT support during the Silver Spring Apartment Explosion
- Revised and updated our Local Church Disaster Preparedness Manual and its section entitled Guns in Churches, Addressing Church Security Needs located on our bwcumc.org website.

- Participated in the creation and redesign of our Mission Trip/Disaster Relief Portal so that Mission Leaders and persons looking to join and/or respond to a mission can engage and be aware of teams/missions happening across our connection.

TRAINING:

- Collaboration with the Maryland Council on Problem Gambling to offer three trainings and certificates in Problem Gambling Prevention from a Faith-based Perspective.
- Collaboration with the Governor's Screening, Brief Intervention, and Referral to Treatment (SBIRT) office to offer regional trainings in Creating a Culture of Compassion and Action in Response to the Opioid Crisis. SBIRT is an evidence-based practice used to identify, reduce, and prevent problematic use, abuse, and dependence on alcohol and illicit drugs.
- Held five Volunteer in Mission (VIM) Trainings.

Connectional work:

- Sent two BWC Representatives for General Board of Global Ministries' United Methodist Day of Health in Dunwoody, GA to learn best practices as related to all aspects of health.
- Strengthened our partnership with Wesley Theological Seminary's Heal the Sick Program, offering grants and conversation around district parish nursing support.
- Implementation of new Seeds of Security Domestic Violence and Intimate Partner Abuse Prevention Committee Board with lay, clergy, and community professionals.

Submitted by: Rev. Heath Wilson, Chairperson of the Board of Global Ministries and Rev. Dr. Stacey Cole Wilson, Executive Minister of Justice and Service

Missionaries Report

The Conference Secretary of Global Ministries interprets the programs, emphases, plans, and policies of the General Board of Global Ministries to the annual conference; works with Missionary Services to promote Covenant Relationships and itineration of missionaries to share the story of God's mission and increase support for missionaries; and cooperates with Global Ministries in its mission program in the United States and around the globe.

Our goal is to coordinate the itineration of missionaries visiting supporting churches. I make special efforts to have missionaries visit churches that are not currently supporting missionaries:

- Promote new Covenant Relationships;
- Maintain the list of missionaries supported throughout the annual conference;
- Mission U, a joint venture of GBGM and UMW, is the major training event for mission education within the BWC. Members of CGBGM serve on the planning committee for the annual school for adult and youth. As secretary, I represent GBGM and serve as Business Manager and member of Nomination Committee.

Missionaries are provided an opportunity every three years to visit the United States. They usually itinerate to conferences where they have four or more covenant relationships.

Exceptions are made if missionaries are visiting nearby areas and stop in for a couple of days.

We usually have several missionaries itinerating in BWC yearly. In 2017, because of severe weather conditions, many of them postponed visitation to the US because churches were providing financial support to flood and storm areas.

Mary Gladstone-Highland, from the Detroit area, visited in April and I want to thank Susanna Wesley House in Baltimore for their generosity by providing housing for her husband and young child during their time in our conference.

John Barnes, former GBGM member, graciously accepted an invitation to give an overview of conference ministries at the Mission u event in July 2017.

In 2018, I'm looking forward to working with Conference GBGM chair Heath Wilson as we establish goals on how to support each other in our assigned work areas.

I would like to take this opportunity to thank the United Methodist Women and Conference staff for their support throughout the year.

Submitted by: Deaconess Jane Grays, Secretary of Global Ministries

Advocacy and Action

Combined report for Conference Board of Church and Society (CBCS), Committee on Christian Unity and Interreligious Concerns (CUIC), Committee on Ethnic Local Church Concerns (ELCS), Committee on Native American Ministries (CONAM), Commission on Small Membership Church, and the Commission on the Status and Role of Women (COSROW).

Purpose: Advocacy & Action partners with communities so that we join in advocating to transform systems which disenfranchise, marginalize, and oppress and to create a BWC presence on urgent policy matters at local, state and national levels.

2017 was a year of missional realignment based on the realities of our collective committees. Many committees reported low attendance or an inability to call meetings due to lack of response. To that end, we participated in two summits (with the entities named above along with Conference Commission on Religion and Race (CCORR)*, Committee on Hispanic/Latino Ministries, Committee on Disability Concerns*, Criminal Justice Mercy and Ministries (CJAMM), Deaf Ministries, NEJ Call to Action*, Strengthening the Black Church (SBC21)) to reimagine what might be possible together. [*Ministries have an additional report.]

By the end of 2018 we seek to:

1. Host at least one listening session per district so that we are better able to:
 - a. Determine persons, resources/assets, needs, and systems needed to affect transformational change.
 - b. Identify, strengthen and or develop deeper relationships/collaborations with persons in and beyond our local churches (in community) who are doing this work well.
2. Conduct at least two trainings in community organizing so that churches are better resourced to engage and partner with their communities to lead change.
3. Provide at least two legislative opportunities for persons to “stand with” and address systems which disenfranchise, marginalize, and oppress, in accordance to our Social Principles and Wesleyan Heritage.
4. Establish a multi-voiced blog for each of our primary areas of focus: Racial Justice, Immigration Rights, Gender Equality, Wealth Equity, and Creation Care.

Missional Impact

Climate Justice (Mike Koob)

- Successful advocacy to ban fracking in Maryland.
- Consistent advocacy for Clean Energy Jobs.

Committee on Native American Ministries (CONAM)

- Co-sponsored an event with Dr. Casey Church, a nationally known leader in Native American Ministries, with Covenant United Methodist Church.

Conference Board of Church and Society (Julie Wilson, Chair)

- Advocacy Day 2017 in conjunction with the United Methodist Women and continued advocacy beyond this date. As a result, we saw all of the bills we supported pass the legislature (though some were later vetoed until 2018 when originally passed).
- Strong Advocacy Day 2018 faith presence and legislative actions re: The Death Penalty and Prescription Drug Affordability.
- Two trainings in the Social Principles took place, including one train-the-trainer event

in 2017.

- Ongoing Actions and Legislative Presence to Address: Immigration Reform/Clean Dream Act, Racism, Gun-Violence, and Criminal Justice.

Criminal Justice and Mercy Ministries (Sonia King, Brian Jackson and Pat Marks)

- Greater cross functional team collaboration with Criminal Justice and Mercy Ministries (CJAMM) and other groups involved in Advocacy and Action. We have added an advocacy person to the team, Deaconess Patricia Marks.
- Continued support offered to those in our congregations that are incarcerated and their families by prayers, visits, court appearances, and through letters.
- Continued resources provided to churches with returning citizens.
- In collaboration with the UMW and UMC's in Delaware, Maryland, and Virginia provided over 1800 books to the children of women incarcerated at MCIW – Jessup for their Holiday celebration.

Peace with Justice Grant Awardees

- The *Community Anti-Violence Program* at Hughes Memorial UMC provides after school tutoring and mentoring for children and youth who are vulnerable to the trauma of poverty and violence in their community. The Peace with Justice grant was used to partially offset the cost of stipends to Howard University students who serve as mentors/tutors.
- The *Imago Dei (I.D.) Ministry* at Foundry UMC serves homeless Washington residents who need to be able to identify themselves with legally recognized and accepted forms of identification in order to access social and public services. The primary use of the BWC funds will be to assist those clients who lack funds for the cost of transportation to sites where I.D. cards can be obtained.
- Van Buren UMC is converting the unused parsonage into a place of support for homeless mothers with children who are victims of domestic violence.

Small Membership Church

- The Committee on Nominations and Leadership Development is insuring that at least one member from a small membership church is represented in each conference agency as openings are available.
- The Office of Leadership and Congregational Development equips churches of all sizes for vitality—including strategies for small membership churches.

We are excited about our ongoing efforts to what God calls us to be – One – and look forward to greater presence in the world through advocacy and action.

*Submitted by: Rev. Julie Wilson, Chairperson of Conference Board of Church and Society
Rev. Dr. Stacey Cole Wilson, Executive Minister of Justice and Service*

Commission on Disability Concerns

Mission: Promoting disability awareness, accessibility, inclusion, empowerment, and ongoing advocacy continues to be a priority for the Commission on Disability Concerns.

Disability Commission Plan and Goals: (Based on The BOD ¶ 653: Committee on Disability Concerns)

Resourcing. Continue researching and posting online and community resources.

- Two or more new resources a year [Completed and ongoing]
- Sharing the BWC Disability Ministry Manual [Completed and ongoing]
- Reach out to BOOM to see if there are any candidates with disabilities and offer our support. [Completed and ongoing]

Promoting Awareness. Disability awareness is an important part of the work.

- Write two or more articles a year. [Completed and ongoing]

- Promote Disability Awareness Sunday in each district, include the use of the Disability Awareness Sunday Church Kit. [ongoing]
- Host a meet and greet and give a brief presentation at Wesley Seminary on Oct 12, 2017. [Completed]
- Present Addiction Recovery Ministry. [Completed and ongoing]

Visibility. Help the disability commission to be more visible in the conference.

- Exhibit table at AC. [Complete and ongoing]
- Exhibit tables at Leadership Day events. [ongoing]
- Connectional Table meetings. [ongoing]
- Collaborate with other ministries. [ongoing]

Accessibility. Promoting disability accessibility across the annual conference.

- The completion of accessibility audit forms at charge conference. [Completed]
- Remind the dean of the cabinet about keeping this form in the charge conference packet. [Completed and ongoing]
- Meet with three or more UMW units in the fall and three or more in the spring. Have UMW units be partners with us to advocate accessibility. [ongoing]

Networking

- Continue to network with the Global Ministries Disability Ministries Committee (national committee). [Completed and ongoing]
- Continue to network with Discipleship Ministries Older Adult Ministries (national committee). This keeps us abreast of older adult ministries as most people with disabilities are from this population. [ongoing]
- Continue to work with UMW and UMM. [ongoing]

The Disability Commission continued to raise awareness that leads to additional knowledge and more sensitivity. While the Disability Commission keeps to its scope of work in the Book of Discipline, it also connects to the four foci of The United Methodist Church, which includes: engaging with the poor, improving global health, developing Christian leaders, and creating new/renewed congregations.

This year, we plan to build partnerships with United Methodist Men and Lay Servant Trainings to raise disability awareness and inclusion. The United Methodist Men initiative is to seek assistance with the installation of ramps for churches that have financial hardships. The Lay Servant training is build partnerships and disability awareness with local churches across the annual conference.

Submitted by: Rev. Leo Yates, Jr., Chairperson

Conference Committee on Religion and Race

Members of the Conference Commission on Religion and Race (CCORR) have been active primarily in two areas this year: 1) Vital conversations about race and 2) Intercultural competency training.

Our first goal has been to resource, and promote vital conversations about racial justice in congregations and gatherings across the Annual Conference. Members of CCORR actively engaged with each registered clergy member at Annual Conference 2017 to provide Study Guidebooks and a DVD set of Vital Conversations On Race, Culture, and Justice. Published by the General Commission on Religion and Race (GCORR), we emphasized Series #1: Racism and U.S. Church. Clergy members were encouraged to partner with congregational leaders to engage local church members in this study series, which includes presentations by theologians, sociologists, and thought leaders in race, culture, and justice. We encourage you to visit GCORR's website, www.gcorr.org for more information and resources.

At the 2017 Annual Conference, lay and clergy members were given the opportunity to enter into a covenant to actively participate in dismantling racism. The invitation to covenant

together has continued on the BWC website; to date over 500 individuals have signed on to do this work throughout our conference. At this time, CCORR is in the process of following up with the individuals and churches who signed and submitted a covenant card or have indicated their desire to engage in this critical work.

CCORR is aware that some congregations have stepped up to begin engaging in dialogues about racial justice. These conversations are taking a variety of forms. Churches are working with the resources provided as well as other resources to creatively and courageously begin these conversations in their local contexts. We applaud those clergy and laity who are finding ways to make them happen and encourage others to provide opportunities for members of their congregations and communities to engage in dialogues toward building new partnerships and to take actions in their locations. To support this work, CCORR is developing educational opportunities specifically to train leaders in the use of the Vital Conversations resource and to support this timely and vital work as it is emerging in local churches.

CCORR has also focused on the ongoing work of building intercultural competency across the Conference. In September, an intercultural competency workshop was held with the Board of Ordained Ministry as a part of their training and preparation for their work this year. A second workshop is planned for fall, 2018. A workshop on Intercultural Competency was also held for pastors who are participating in the Residency in Ministry program through BOOM. CCORR continues to see the need for intercultural competency training to take place throughout the Conference.

Over the last twenty months, there has been a developing core of racial justice work and resourcing in the Baltimore-Washington Conference. CCORR will be contributing as a part of the overall conference strategy to further this work. We look forward to doing what we can to promote and further dialogue and action in local churches and communities toward ending racism and growing in intercultural competency in the coming year.

Submitted by: Rod Miller, Chair CCORR

DC-Maryland Justice for Our Neighbors

Purpose: We provide immigration legal services to low-income immigrants.

Goals: To provide high-quality legal services to low income immigrants, while providing faith-based hospitality, welcoming the stranger, and educating the community. By working on over 300 cases for clients from over 35 countries on over 25 different types of cases, we have served a lot of the population in need. We aim to serve the most vulnerable community members, and have developed case acceptance criteria that reflects this. We conducted Know Your Rights presentations in immigrant communities, and rely on volunteers to run our clinics, thus educating the public through various means. We strove to respond to specific needs due to harsher immigration rhetoric and policies from the new Administration. We held community presentations regarding enforcement, held DACA-specific clinics, and our attorney participated as part of a local emergency legal response team at Dulles International Airport after the executive orders banning refugees and Muslims. Additionally, we sought to increase the visibility of the organization, especially within the conference. Introductory meetings were held with Bishop Easterling and Conference staff; an educational and fundraising event, "Welcoming the Stranger," was held at the Conference Mission Center; several articles were published in the UMConnection; and, our social media presence was increased.

Impact: We held 27 immigration legal clinics at UMC's in Baltimore, Gaithersburg, Hyattsville, and Washington, DC. At the clinics, potential clients meet with our experienced attorney for in-depth legal consultations, and volunteers provide hospitality, refreshments, childcare, interpretation, and assistance with intakes. Our sole attorney opened 245 cases in 2017 (in addition to the 100+ cases still open and active from the prior year). The immigration process is incredibly slow, but we received positive results for many community members,

including green cards, naturalizations, asylum grants, DACA grants, grants of motions to reopen, advanced parole, FOIA results, a grant of protection under the Violence Against Women, a T (trafficking) visa, a refugee travel document, approved family petitions, and many work permits.

2018: We aim to provide the same level of high quality immigration legal services and hospitality, while increasing our capacity by increasing our staff and our office space to accommodate more staff and volunteers.

Submitted by: Angela Edman, Esq., Staff Attorney; Rev. Kenneth B. Hawes, Chairperson

Other

Commission on Archives and History/ United Methodist Historical Society and the Strawbridge Shrine Association (CC)

Our Conference encompasses the foundation stones of both the United Brethren and Methodist Churches, which joined to create The United Methodist Church 50 years ago. Our goal in the coming year is to preserve and lift up our history, a story of divisions, reunions, faith and progress toward becoming “One Beneath the Cross.” Toward that end, a Pilgrimage Taskforce will be meeting throughout this year.

United Methodist Historical Society

The conference historical society, founded in 1855, began to exhibit the fruits of a century of collecting in the Museum at Lovely Lane Church in 1955. Fifty years ago, the UMC set up in each conference a “Commission on Archives and History, to preserve the records of the Conference, to maintain a firesafe archival and historical depository and to see that all current items [with] value for future history are preserved therein” (1972 Discipline ¶1277)

Inasmuch as the Discipline allowed that “the officers of the Commission shall be the officers of the Annual Conference Historical Society,” Commission and Society have operated as one for the past 50 years. The Conference installed an archival vault alongside the museum in 1975 and since then has provided funds for its maintenance and employed an archivist and associate.

That the state of this facility is not all that it should be became obvious last summer when an air conditioning leak led to a mold outbreak. Further analysis, by an industrial hygienist engaged by the Conference and a conservator engaged by the Society, revealed the need for a central air system and non-permeable flooring among other issues.

We appreciate the work of the Archives staff, which was relocated to the Conference Mission Center for the latter half of 2017, and of the Conference Finance and Facilities staff in working toward a remedy for these issues.

Strawbridge Shrine Association

Fifty years ago, the Strawbridge Shrine was among 17 Methodist Shrines adopted by The United Methodist Church, the first of the original four designated in 1940 by The Methodist Church after its reunification, as “worthy objects for the care of the general Church.” (1940 Discipline ¶1741)

Here Robert and Elizabeth Strawbridge settled (ca. 1760), and realized the first American Methodist preaching, classes and conversion (John Evans). This sacred site has developed as a historical park, including the log John Evans House, acquired by the Conference Historical Society and moved here in 1978, and a replica of the Strawbridge’s meetinghouse, built of period logs in 1982.

Last year, the Association re-examined the condition of these structures and found significant cause for concern which it laid before the Conference Trustees. We are grateful for their grant of \$50,000 to make immediate repairs. We are determined as an association, however, to raise

funds for the continuing care of this site.

Toward that end, we have established both a Preservation Fund and a National Council to lift up to the general church this sacred and historic site and the “worthy objects” which stand here as surviving witnesses to this first Methodist ministry in America.

Submitted by: Emora Brannan, President United Methodist Historical Society; Wm. Louis Piel, Interim Co-President Strawbridge Shrine Association

Deaf Ministries

Our Mission is to bring the love and salvation of Jesus Christ to people in the Deaf community and their families.

Deaf Ministries of the Baltimore-Washington Conference is about bringing the love and salvation of Christ to the Deaf/DeafBlind in Deaf Space “where people feel safe to be and find themselves,” a community “where the view of Deaf people is valued, and their ownership of sign language is recognized,” and most of all, “Deaf people visiting the church see people like themselves up front, in a public role and can feel confident that someone will understand their problems and someone will listen to their point of view.” We respond to the “call to provide a foretaste of the Kingdom of God, a place where all may encounter the reality of GOD’S-RULE.” (Lewis, Hannah, et al. *Deaf Liberation Theology*. Taylor and Francis, 2016.)

Goals

- Magothy Deaf UMC (MDUMC): Continue discipleship and outreach through leadership team development, community education, and Bible study.
- Christ Deaf Church (CDC): Establish trainings for discipleship and church leadership.
- Deaf Ministries (DM): Initiate Youth Group for Deaf teens to develop relationships and cultivate disciples.
- Gallaudet University (GU): Develop impactful and relational events at Gallaudet University.
- Deaf Shalom Zone (DSZ): Support those desiring to become citizens on the citizenship questions for the exam. Assist clients with literacy issues to gain access to agencies and medical professionals.

Impact

- MDUMC has focused their giving and ministry and has trained new leaders. Deaf seniors are getting education and socialization.
- CDC has three members who have completed CLM class one.
- DM: Four teens went to ROCK and made commitments to Christ.
- GU: students connected gratitude and faith by participating in a “thank you” note event.
- DSZ: three clients are working on citizenship, one becoming a citizen, one waiting for testing and one working with JFON. Others are exploring healthier living situations or taking an active role in their own healthcare. Many more are improving relationships with family and friends, and with the Lord.

By the end of 2018, we seek to:

- Continue to disciple Magothy members, add outreach to other churches and communities.
- Christ Deaf Church will host continued CLM classes as well as Bible studies to deepen and stretch members’ faith and understanding of relationship with our Lord.
- Strengthen youth group through attending student sport games and shows.
- Host monthly themed events for Gallaudet students.
- Deaf Shalom Zone will continue serve the Deaf and DeafBlind Community with Case Management, Advocacy, Referrals and Education.
- Raise \$12,000 to continue the work of the Shalom Zone.

Submitted by the Rev. Dr. Sandi E Johnson and Rev. Emily Smiley

Global Partnerships**Eurasia Partnership: In Mission Together Eurasia Committee (IMTEC)**

Purpose: To promote joint ministry with United Methodists in Eurasia, in particular the covenant partnership between the Baltimore-Washington Conference and the South Russia Annual Conference.

Impact:

- Relationship building: Our teams and contacts this past year worked toward this end, including establishing a relationship with the new Superintendent of the Central Black Soil District.
- Project support: Two teams went to Russia in 2017, focusing work at Camp Kristall near Voronezh, in partnership with participants from Virginia, Ohio, and New York. Both were present for support of Eurasian programs at the camp: one with “Camp Trinity,” ministering with persons having ability challenges; the other with the Youth (i.e., Young Adult) Mission Conference for facilities refurbishment and spiritual formation. Significant facilities improvements were made at the camp: partial roof replacement, accessibility work, and refits to the dining hall kitchen. Camp Kristall is a key strategic facility for the Russian UMC. “Camp Trinity” provides loving spiritual nurture to families facing enormous challenges; the Youth Mission Conference develops disciples and leaders and improves the camp’s physical venue.
- We also provided direct support for needed capital improvements at the church in Kerch’ (South District) and program assistance for a church in Voronezh (Central Black Soil District). We further provided emergency assistance for a congregation in the Moscow region whose building was destroyed by fire.
- Leadership Development: We continued to support and encourage the educational work of a key Russian church leader, and prepared to resume support for leadership training in Russia in 2018.
- Coordinated with other conference IMTEC groups: In addition to the foregoing, we have worked to help reinforce connections between Virginia IMTEC and the South District.

Goals for 2018:

1. Continue support of key projects, including Camp Kristall, Roma Ministry (South District), Youth Mission Conference, and Women’s Conference. This is to be accomplished through direct support, mission teams, and relationship building.
2. We are seeking to increase youth/young adult participation with IMTEC in our conference.
3. We anticipate helping one leader to complete advanced training (D.Min.) in 2018-2019 through Wesley Seminary, and will be working with our Eurasian counterparts to continue encouraging leadership development.

Submitted by: Rev. Charles L. Harrell, Chair, In Mission Together - Eurasia in BWC

Puerto Rico Partnership

Our goals for the year 2017-2018 were to: 1) identify specific areas of ministry and mission for mutual benefit in both conferences; and 2) to discuss the possibility of partnering in a ministry and/or mission together in a third location in Latin America/Caribbean area.

Impact: Relationships among a number of local churches from both the Baltimore-Washington Conference and The Methodist Church in Puerto Rico continue to be strengthened. Local churches partnerships have been formed.

In August 2017, a group of young adults from Puerto Rico assisted with their gifts in music and worship in our Latino family retreat at West River Camp. We were blessed by their presence. Due to the devastating impact of Hurricane Maria in the island, most of our efforts had been focused in supporting the Puerto Rico Methodist Church through financial support and

assistance in the rebuilding process. As a conference, the BWC responded with generosity to assist in the initial weeks after the aftermath of Maria. In addition, I wish to express our gratitude to congregations such as Fallston UMC, Calvary UMC, Toms Creek UMC and many anonymous others that shared their interest and in fact have supported the people of Puerto Rico through their provision via UMCOR.

For 2018, it is our goal to continue supporting the rebuilding efforts and, as things continue to improve, target goal #1 by expanding and identifying ministry and mission opportunities both in the BWC area as well as in Puerto Rico.

Submitted by Rev. Edgardo Rivera, Steward of the Partnership with Puerto Rico

Zimbabwe Partnership

Purpose: to advance the extensive mission partnership between the BWC and the Zimbabwe Episcopal Area (ZEA).

Our goals in 2017 were to further the BWC partnership with Zimbabwe through the Pastor's School, as well as local church and community development opportunities in several of the rural areas in Zimbabwe. We fulfilled yet another successful Pastor's School at Africa University in Old Mutare, the 11th such school held between the two groups since the founding of the partnership.

Furthermore, through the work of Volunteers in Mission, there will be two dedications this year — that of water and power projects in Dindi, and school block construction in Hanwa. Led by Charlie Moore and several others, VIM continues to do outstanding work.

In addition, during the Pastor's School trip, two communities experienced revitalization through the installation of boreholes, one in Gwese, a rural town in which the partnership helped rebuild a church several years ago, and another community in the Mutare South District of the ZEA. These efforts were led by the Rev. Tim Warner and the congregational support of the Emory Grove and Mill Creek Parish churches. In addition, continued support was provided to the Ishe Anesu school through Emory Church in Washington, D.C. Through the collective work of the partnership, many lives are being saved and enhanced holistically, communities are seeing economic and spiritual growth, churches and congregations are growing, and hope is being restored in areas that have undergone great struggle.

By the end of 2018, we hope to hear of the launching of a major project to revitalize the Munyarari Clinic near Old Mutare. This effort is being led by Dave Talbot and the Bel Air Church. And, we look forward to the starting of other Zimbabwe VIM work through Community Church in Crofton and other congregations.

Submitted by: Joseph W. Daniels, Jr., Chair, BWC Zimbabwe Partnership

Conference Committee on Hispanic-Latino Ministries

The purpose of this committee is to “support the development, implementation, and evaluation of a Hispanic-Latino comprehensive plan of action and the strategies for working with Hispanic-Latino persons of all generations in the community. (Book of Discipline ¶655)”
Impact:

- Hispanic-Latino congregations participated in strategic sessions to develop a new conference strategy on Hispanic-Latino Ministries, created a visioning plan to be aligned with the new conference strategy on Hispanic-Latino Ministries and identified a diverse group of leaders to guide the work in the following three areas:
 - Connectional Commitment — increase visibility, attention, and conference resources to fully integrate our communities into the life of the conference
 - Faithful Discipleship — to develop leadership for local congregations and identify language appropriate resources.
 - Education & Advocacy — to create a conference resource team to address two areas

of focus: Public Policy and Cultural Competence.

- At the Annual Hispanic-Latino Family Camp, we served 150 people. The theme of the retreat was “Finding Peace in Times of Stress,” based on Mark 6:31b. The space allowed for participants to share their concerns and stress about the political climate.
- We celebrated Hispanic Heritage Month with a Worship Service on Oct. 7, 2017, at Millian Memorial UMC. The guest preacher was the Rev. Tony Love, Assistant to the Bishop. An offering was collected to support the Methodist Church in Puerto Rico in their Hurricane Maria efforts.
- Lanham UMC launched a multi-contextual congregation with a Hispanic-Latino Ministry. After a couple of years of ground work, the congregation understands the importance of staying relevant to rapidly changing Lanham community and its greater area.

Goals For 2018:

- Faithful Discipleship: In partnership with the Office of Leadership Development and National Plan on Hispanic-Latino Ministry, a Lay Leadership School will be opened to train Hispanic-Latino laity for ministry. This program will begin in the fall.
- Education and Advocacy: Offer a border immersion trip to the conference where folks will be able to learn about immigration and Latinos in the USA as part of the Hispanic Heritage Month.
- Connectional Commitment: Increase conference participation in Hispanic Youth Leadership Academy (HYLA) and MARCHA the Hispanic-Latino Caucus of the UMC.

Submitted by: Rev. Eliezer Valentin-Catañon, Committee Chair and Emma A Escobar, Coordinator of Hispanic-Latino Ministries

United Methodist Men

“Be ye doers of the word and not just hearers only.” Matthew 25:37-40 (NRSV)

The year 2017 marked a new journey for the United Methodist Men of the Baltimore-Washington Conference (BWCUMM). We have an opportunity and an obligation to make a major impact on the thousands of men in our Conference. The mission of the BWCUMM is to assist men to know Jesus, to serve Him, to grow spiritually, and to seek daily to do His will. We do this by leading all our churches in the BWC to Charter and support EMS, “Every Man Shares through Evangelism,” Mission and Spiritual Life ministry.

Impact:

- We started the year with a ministry to feed the hungry and needy families in our Conference. In the Greater Washington District, Randall Memorial UMC distributed 43,000 pounds of potatoes to its community. The United Methodist Men from the Districts of Central Maryland, Frederick, Baltimore Metropolitan and Annapolis Districts distributed 25,000 pounds each of potatoes in their respected communities.
- At the annual National Association of Conference UMM Presidents in Nashville, Tenn., BWCUMM’s Washington East District, Queen’s Chapel UMC in Beltsville was selected the “Best in Ministry.” Sixty-six members makes Queen’s Chapel UMM the largest unit of members in UMM in the United States.
- One-hundred fifty-two men attended our Annual Prayer Breakfast, hosted by Queen’s Chapel UMC. We were blessed to have Bishop LaTrelle Miller Easterling as our speaker.
- Our partnership ministry with the United Methodist Women continued this year with workshops at the Conference Center and a luncheon at our Annual Conference.
- At the 12th National Gathering of United Methodist Men in Indianapolis, Ind. BWCUMM President Hampton Conway, Jr., and Queen’s Chapel local President Perry Collins, did a two-session presentation on “The Winner Is? How Did They Do It,” based on the power point presentation entered for the “Best Unit in Ministry.”

The 2018-2020 Nomination of BWC UMM officers were presented and voted on. Officers are: President, Hampton E. Conway, Jr.; Vice President, Ceferino Epps; Secretary, Minister Riccardo Jefferson, Sr.; Treasurer, Garnett Henley; and Prayer Advocate, Bryon Gould.

Our challenge for 2018 is to get officers to serve in the Cumberland-Hagerstown and the Frederick Districts. We also plan to increase the number of chartered churches from 120 by 30 percent and to expand our support of the Evangelism, Mission and Spiritual Life from 307 members by 30 percent or a number that truly honors God by “Helping men grow in Christ so others will know Christ.”

Submitted by: Hampton E. Conway, Jr., President

United Methodist Women

Purpose: United Methodist Women shall be a community of women whose purpose is to know God and to experience freedom as whole persons through Jesus Christ; to develop a creative, supportive fellowship; and to expand concepts of mission through participation in the global ministries of the church.

The goal for 2017 was to inform and educate United Methodist Women and the community about long-term effects of imprisonment on the lives of families. The outcome yielded 450 discussions and events led by resource experts knowledgeable in the fields of Criminal Justice and Mass Incarceration. As women called by God to transform the world and its broken systems on behalf of women, children and youth, our vision — Turning Faith, Hope and Love into Action — energizes our commitments and generates new opportunities to serve the needs of others.

The mission impact was awareness of the social burdens experienced by those in prison, the re-entry process and the need to transform opinions and judgements about citizens returning to the church community. A coalition will be established by United Methodist Women to fight against the problems created by Mass Incarceration.

In 2018, the Baltimore-Washington Conference United Methodist Women are seeking more vital efforts, compassionated listening, and stronger relationships with districts, local units, key leaders and community organizations, to support the implementation of four initiatives: Climate Justice; Charter for Racial Justice; Maternal Health; and School-to-Prison Pipeline. This will lead to promoting and encouraging more creative action on our path for mission as women of faith.

Submitted by: Elizabeth Mitchell Stemley, BWC UMW President

Stewardship

Council on Finance and Administration

The Council on Finance and Administration (CFA) report this year celebrates the faithfulness and dedication of the local churches of the Baltimore-Washington Conference. There is good news to be shared, not only in the telling, but also in the way CFA has applied the success in 2017 to the 2019 budget to the direct benefit of our local churches.

It is good news that the local churches in our conference continue to set record high apportionment giving in 2017. The collection rate of 92.45% beat the budget estimate of 92% for the second year in a row. The 2019 budget continues this projection at 92%. This has been a realistic expectation set at the same rate since 2015.

Total local church income for the churches of the Baltimore-Washington Conference grew significantly in 2017. This continues a trend measured since 2012. Our apportionment base also grew by almost 1% in 2017. While it seems inevitable that costs will increase each year

for both local churches and the conference, CFA undertook to mitigate a portion of that effect for the local churches by reducing the benevolence factor from 17.725% to 17.600% for the 2019 budget. This follows a reduction also in 2018. This reduced apportionment income by \$100,000 from what it would have been under the 2018 rate. The effect is to maintain the level of apportionment income or ministry shares between \$14.2 million and \$14.3 million. This is the seventh year in a row CFA has set apportionment income at a consistent and stable level. This is intended to provide predictability and stability for the local churches in their connectional giving.

The 2019 budget also continues strategic initiatives to accelerate the payments on the mortgage for the conference center and new camping facilities. This has the potential to save us \$1 million in interest if we are able to pay off this debt early in 2022. Retiree medical expenses will continue to be paid wholly from reserves and with no contribution from apportionments. CFA has also increased its target for reserves from 10% to 15% of apportionment income to be completed in 2019. With the positive fund balance from 2017, we are currently at 13.8%. A highlight, both financially and otherwise, is the outstanding income and program performance of Retreat and Camping Ministries.

In addition, the 2019 budget reflects the new structure of the Discipleship Ministries and will provide transparency and accountability as we engage in this new structure. It provides increased funding for these ministries. It also includes almost \$80,000 in new outside grant income. It reduces stewardship expenses and is a balanced budget.

CFA has considered potential risks to both local church income and connectional giving that can take effect in 2018 and 2019. Effective in 2018, changes in the Federal Tax laws may affect charitable contributions, and in February 2019 the “Way Forward” process will be voted on at the Special Session of the General Conference. Either or both of these events may have negative effects on local churches and a ripple effect on ministries of the Baltimore-Washington Conference. CFA stresses that adverse effects are only potential risks and not a certainty. While the effects are currently unknown, they will evolve over the next two years. CFA is boosting its reserves and, together with other affected agencies, will follow events closely, remain flexible, and develop strategies to address their effects.

2017 Financial Results (Pre-Audit):

Income

The apportionment/mission share income in 2017 was \$14,288,609 with an overall collection rate of 92.45%. For the fourth straight year, the Conference has set a record high for the collection rate. The collection rate budget was set at 92.0% and the positive performance was better than budget by \$69,686 (0.5%). The apportionment giving was actually \$54,699 (0.4%) lower than the prior year which is simply a factor of a lower apportionment budget in 2017.

The collection rates recorded in recent years are as follows:

| | |
|--------------|--------------|
| 2017: 92.45% | 2012: 89.10% |
| 2016: 92.08% | 2011: 90.46% |
| 2015: 91.66% | 2010: 90.51% |
| 2014: 90.77% | 2009: 89.24% |
| 2013: 89.84% | 2008: 87.00% |

The number of churches contributing 100% towards their mission shares remained high with 82% of our local churches meeting that standard. The number of churches giving 100% of their mission shares was 84% in 2016, 83% in 2015, and 82% in 2014.

The non-apportionment income in 2017 was \$4.4 million which was \$41,000 (0.9%) less than budget. On actually a good note, the non-apportionment income was \$298,000 less than expected due to the lower funding that was required from the Board of Pensions Reserves to pay for Retiree medical benefit expenses that were 16% less than budget. That negative

performance was offset by more than budget performance in Retreat and Camping Ministry revenues that exceeded their budget by \$87,000. Earnings on investments were also stronger than expected with net gains of \$73,000 greater than budget. Overall, the non-apportionment income was \$1.4 million more than the prior year as a result of the change in the 2017 budget that funded all of the Retiree medical benefits from the Board of Pensions Reserve instead of apportionment funding.

Expenses

The total expenses in 2017 were \$18.2 million which was \$434,300 (2.3%) less than budget. The most significant financial pressures were the Zimbabwe Partnership expenses that exceeded budget by \$57,000 and annual conference expenses that exceeded total income by \$30,000. These were offset by under budget performance in Retiree Medical expenses at \$298,000, as mentioned previously under the non-apportionment income. Other expenses under budget included moving costs - \$49,000, legal - \$47,000, and insurance - \$35,000.

Overall, the resulting net income prior to audit was a positive \$462,494 which is 2.5% of budget. There are many factors that contributed to this strong financial performance in 2017. We especially give thanks to our local churches who remain so strong in their connectional giving.

BWC Apportionment Base:

The expenses of a local church as they are reported in the annual collection of statistical data, minus dollars that are spent on mission, outreach, debt service and capital projects comprise what is known as the apportionment base for a church. The apportionment for a local church is derived by multiplying the apportionment base by the Benevolence Factor that is established by the Annual Conference when the budget is approved. Using this method, our current Benevolence Factor of 17.725% yields an apportionment that is most commonly in the range of 9-12% of total local church expenses or income.

The apportionment base for the Conference is an accumulated total of the apportionment base that is calculated for each local church. The reported base increased by 1.0% in 2017. The apportionment base trends with the year-over-year changes are as follows:

| | |
|-------|--|
| 2017: | \$ 88,283,704 (+1.0%) |
| 2016: | \$ 87,449,322 (+0.4%) |
| 2015: | \$ 87,072,403 (-0.8%) |
| 2014: | \$ 87,780,638 (+1.1%) |
| 2013: | \$ 86,835,908 (+0.8%) |
| 2012: | \$ 86,169,509 (-1.3%) |
| 2011: | \$ 87,341,343 (-2.1%) |
| 2010: | \$ 89,250,232 (+6.1% vs. 2008) |
| 2009: | Not Applicable – Kept the prior year's base and budget |
| 2008: | \$ 84,095,541 (+3.0%) |
| 2007: | \$ 81,646,157 |

2019 Budget:

The proposed budget for 2019 builds on the strategic initiatives that were first introduced in the 2017 budget. These initiatives include:

1. Increase Level of CFA Reserves from 10% to 15%

With the positive fund balance from 2017, the CFA Reserves now stand at 13.8% of the apportionment budget. The 2019 budget includes \$100,000 towards the increased level of CFA reserves to reach the 15% goal.

2. Accelerate Payment of Conference Debt

The consolidated loan for the West River Dining Hall and the Mission Center will be reduced to a balance of \$2.1 million with the proposed 2019 budget that includes \$600,000 towards accelerated debt payments. The loan balance stood at \$5.2 million at the end of 2016 prior to

starting the accelerated payments. The 2019 budget keeps the Conference on pace to pay off the loan in 2022 which will be 6 years ahead of schedule with \$1.0 million total savings in interest payments.

3. Fund Retiree Medical Benefits from Reserves

Retiree medical benefits will continue to be funded from the Board of Pension reserves without any additional funding coming from apportionments. The retiree medical funding in 2019 is set at \$1,635,000 which is based on the current expense trends for this benefit.

The 2019 budget also includes a reduction of the Benevolence Factor from 17.725% down to 17.60%. This builds on the reduction from 17.75% that was included in the 2018 budget. The reduction in the Benevolence Factor is consistent with the CFA's multi-year plan to keep making progress towards the goal that the average church's apportionments be no more than 10% of their overall income. That level is currently calculated at 10.6% based on the 2017 statistics. This is down from 12.3% in 2011.

Overall, the budget proposal consists of an apportionment income of \$14,294,897 which is an increase of \$34,536 or 0.2% from the prior year. The budget assumes a 92.0% collection rate for the apportionments which is consistent with the actual results for 2016 and 2017. The non-apportionment income is increased by \$231,592 to \$4,435,367 which is driven by increases in external grants and the recognition of \$200,000 from the sale of discontinued churches that will now be recorded in the budget as revenue to fund grants for new church starts.

The expense budget shows an increase in Discipleship Ministry programs of 3.7% from \$11.1 to \$11.5 million. The stewardship and administrative programs will be reduced by 1.9% from \$6.9 to \$6.8 million. The budget incorporates a 2.5% increase in salary, completes the phaseout of Regional Resource Coordinators, and funds the hiring of a new full-time position to lead New Faith Expressions.

Other line items of significance include:

- The General Conference apportionments will be reduced to \$3,481,744 which is a decrease of \$89,866 (-2.5%).
- Retreat and Camping Ministries revenues are projected to grow an additional 4.5% in 2019 which continues to be a very good news story.

Summary

The future continues to unfold and we will continue to rise to meet our financial challenges, strengthened by a willingness to operate in ways both traditional and innovative. We will continue to strengthen communications about our connectional ministries and how apportionments are used throughout the connection. We are blessed as a conference by financial stability and by the resources we have in terms of partnerships, both realized and envisioned.

The Baltimore-Washington Conference continues to develop its stewardship so that vital and vibrant communities can be born and prosper, so that our connections at both local and global levels can be strengthened and increased, and so that all local churches can experience the benefits of the connectional system of which we are all a part. We recognize God's presence at work through it all and thank God as well as appreciate the uniqueness of each local church.

CFA continues to do its work in a spirit that we pray is cooperative and well-focused. As we continue to stand together as a connectional church, we will find both causes to celebrate and the ability to face our challenges together. We will work together for the greater good of which we are all a part, keeping in mind that all that we have and all that we are is from God.

Submitted by: Phil Potter, President, Council on Finance and Administration; Paul J. Eichelberger, Conference Treasurer

Narrative Summary of the 2019 Conference Budget

BUDGET ASSUMPTIONS

Benevolence Factor – Proposed 2019: 17.600%

The benevolence factor is the percentage churches are apportioned based on their operating expenditures less exclusions. The percentage for 2019 is .125% less than the percentage used in 2018 (17.725%).

Apportionment Collection Rate - Proposed 2019: 92.0%

The projected collection of the amount apportioned to churches in the 2019 Budget is 92.0%. There is no change from the 2018 budget.

REVENUE

Apportionments: \$14,294,897

A church's share of the local and global mission work and operating expenses of the Annual Conference as determined by the apportionment formula.

Grants: \$180,850

This represents grants given directly to the conference for ministry and mission. For example, General Church grants to operate the Episcopal Office and residence.

Event Registration: \$2,145,359

This includes Annual Conference registration, workshop registrations, Retreat and Camping Ministries registrations (majority of line item) and other conference events.

Publications: \$4,100

This includes sales or rentals of publications, DVDs, paid UMConnection subscriptions, and other materials.

Individual Gifts:

Gifts coming from individuals for specific programs. These are for the conference, specifically, rather than for ministries outside of the conference. No such gifts are anticipated in 2019.

Reimbursements: \$103,600

The conference receives reimbursements from denominational agencies for specific operating programs. The Mission Center tenant leases are also captured in this revenue category.

Other Income/Sources of Funds: \$1,971,458

Miscellaneous income or sources of funds, such as the funding from agency reserve funds. For example, Retiree Medical expenses (majority of line item) are 100% paid from the Board of Pension Reserves. The funds from the sale of discontinued churches are used to fund a portion of the New Faith Expressions.

Interest: \$30,000

An estimate of the interest the conference will earn on operating funds in investment vehicles.

TOTAL OPERATING REVENUE: \$ 18,730,264

EXPENSES

I. DISCIPLESHIP EXPENSES

Regional Ministry Teams: \$2,244,496

Funds to operate the ministries and administrative support of the Regions. The Regional Teams include:

- a. Southern Region (Annapolis and Washington East Districts)
- b. Baltimore Region (Baltimore Metro and Baltimore Suburban Districts)

- c. Washington Region (Greater Washington and Central Maryland Districts)
- d. Western Region (Frederick and Cumberland-Hagerstown Districts)

Discipleship Ministry Teams

Discipleship Ministries

- a. Discipleship Ministries: \$1,231,618
Funds to operate the ministries and administrative aspects of the Discipleship Ministries and Congregation/Leadership Development Teams. Funds are also allocated for Discipleship Council, Connectional Table and Board of Laity.
- b. General and Jurisdictional Apportionments: \$3,481,744
The funds that the General Church and Northeast Jurisdiction request for ministry and programs from each conference. The conference celebrates its track record of paying 100% of these apportionments since 1998. General Church funds include:
 - World Service: To help our denomination to strengthen its evangelism efforts, stimulate church growth, expand Bible studies and enrich spiritual commitment. This fund allows us to share in a worldwide ministry, including support for missionaries.
 - Interdenominational Cooperation: This fund allows United Methodists to have an effective presence in the activities of ecumenical organizations.
 - Africa University: This fund supports the further development of the first private university for men and women in Africa.
 - Black College Fund: This fund represents the denomination's support of the operation and capital funding of historically black colleges and medical schools.
 - Ministerial Education Fund: This fund provides our church support for the recruitment and education of future pastors and bishops.
 - Episcopal Fund: This fund pays the salaries and benefits of active bishops in the denomination and supports retired bishops.
 - General Administration: This fund supports administrative areas of the church, such as the General Council on Finance and Administration, the General Conference session, and Archives and History.
 - Jurisdictional Administration: This fund supports mission and ministry through the Northeastern Jurisdiction.

Leadership Development and New Faith Expressions: \$1,504,728

- a. Grants to local churches and ministries to grow congregations and expand ministry in the community.
- b. Start new churches
- c. Board of Ordained Ministry
- d. Certified Lay Ministry

Young People's Ministry: \$2,290,349

Ministries funded by Young People's Ministry include Children, Youth, Young Adults, Campus Ministries, and Retreat and Camping ministries.

- a. Youth Ministries engage and support young disciples of Jesus Christ.
- b. Retreat and Camping Ministries provide opportunities for spiritual growth and formation for children and adults.
- c. Campus Ministries support staffing and programs on four area college campuses.

Advocacy & Action; Abundant Health: \$777,851

Social Justice Ministries such as Justice for our Neighbors, NEJ Call to Action, and Hope for the City are funded through Advocacy and Action. Funds are also devoted to Deaf Ministries. Abundant Health includes funds for our partnership ministries with other conferences, such as Zimbabwe, South Korea, Latin America, and Eurasia.

Total Discipleship Ministry Teams: \$9,286,290

TOTAL DISCIPLESHIP EXPENSES: \$11,530,786

II. STEWARDSHIP EXPENSES

Communications: \$603,618

The publications produced by this area are tools for implementing the ministries of the Conference, such as the UMConnection newspaper, the Web site and e-connection.

Operations: \$3,587,275

This area is responsible for overall operations of the conference including all conference infrastructures, facilities, IT, conference owned property, and relates to the Trustees and CFA.

- Property Ministries: The Conference Trustees oversee all property owned by the conference, to include the Conference Mission Center, three Retreat and Camping facilities, the Episcopal Residence and the leased offices in Hagerstown and on Capitol Hill.
- Archives and History: The conference provides support for the preservation of our United Methodist Heritage.
- Conference Chancellor: Provides legal resources to the Trustees and other conference leadership.
- Annual Conference – Commission on Sessions: The commission prepares all aspects of the annual conference session including program and logistics.

Finance: \$546,008

This area is responsible for maintaining and administering comprehensive fiscal and administrative policies and services. The office of the treasurer provides support and information for clergy and laity in local churches.

HR/Benefits Administration: \$2,060,833

This office administers all active and retired benefit plans for clergy and laity. They also provide personnel and HR support for Conference staff.

TOTAL STEWARDSHIP EXPENSES: \$6,797,734

Episcopal Leadership Ministry: \$401,744

Ministries that lead our mission and develop the leadership to lead congregations, ministries and staff.

TOTAL OPERATING EXPENSES: \$18,730,264

OPERATING NET: \$0

| SUMMARY | 2017 ACTUAL (UNAUDITED) | 2018 BUDGET | 2019 BUDGET |
|-------------------------------------|------------------------------------|--------------------|--------------------|
| Benevolence Factor | 17.75% | 17.725% | 17.600% |
| Collection Rate | 92.00% | 92.00% | 92.00% |
| INCOME | | | |
| APPORTIONMENTS | 14,288,609 | 14,260,361 | 14,294,897 |
| NON-APPORTIONED INCOME | | | |
| Grants | 104,560 | 92,850 | 180,850 |
| Event Income | 2,148,873 | 2,150,163 | 2,145,359 |
| Publications | 5,557 | 4,100 | 4,100 |
| Individual Gifts | 8,743 | 0 | 0 |
| Reimbursements | 118,505 | 99,783 | 103,600 |
| Other Income/Sources of Funds | 1,879,672 | 1,826,879 | 1,971,458 |
| Interest | 102,943 | 30,000 | 30,000 |
| TOTAL NON-APPORTIONED INCOME | 4,368,853 | 4,203,775 | 4,435,367 |
| TOTAL INCOME | 18,657,462 | 18,464,136 | 18,730,264 |
| EXPENSE | | | |
| <u>DISCIPLESHIP</u> | | | |
| REGIONS | | | |
| Southern Region | 518,621 | 604,425 | 559,484 |
| Baltimore Region | 589,938 | 602,825 | 555,534 |
| Washington Region | 576,191 | 641,577 | 558,894 |
| Western Region | 551,925 | 614,776 | 570,584 |
| TOTAL REGIONS | 2,236,675 | 2,463,603 | 2,244,496 |
| MINISTRY TEAMS | | | |
| Discipleship Ministries | 4,360,525 | 4,554,899 | 4,713,362 |
| Note: General Apportionments | 3,574,385 | 3,571,610 | 3,481,744 |
| Leadership Development | 592,405 | 545,808 | 559,728 |
| New Faith Expressions | 708,105 | 751,224 | 945,000 |
| Young People's Ministry | 2,120,386 | 2,191,456 | 2,290,349 |
| Advocacy and Action | 546,400 | 521,206 | 553,604 |
| Abundant Health | 191,297 | 92,230 | 224,247 |
| TOTAL MINISTRY TEAMS | 8,519,118 | 8,656,823 | 9,286,290 |
| <u>TOTAL DISCIPLESHIP</u> | 10,755,793 | 11,120,426 | 11,530,786 |
| <u>STEWARDSHIP</u> | | | |
| Operations | 3,958,266 | 3,702,539 | 3,587,275 |
| Communications | 598,269 | 655,114 | 603,618 |
| Finance | 505,274 | 532,377 | 546,008 |
| HR/Benefits | 1,884,414 | 2,036,162 | 2,060,833 |
| TOTAL STEWARDSHIP | 6,946,223 | 6,926,192 | 6,797,734 |
| <u>EPISCOPAL OFFICE</u> | 490,778 | 417,518 | 401,744 |
| TOTAL OPERATING EXPENSE | 18,192,794 | 18,464,136 | 18,730,264 |
| | 464,668 | 0 | 0 |

- Denotes items funded from Non-Apportionment sources
 Includes percent non-apportioned if less than 100%

Southern Region

| EXPENSES | 2018 BUDGET | 2019 BUDGET PROPOSED |
|--|----------------|-------------------------|
| Personnel | | |
| Total Salary | 433,566 | 380,885 |
| Total Benefits | 120,109 | 111,599 |
| Total Personnel | 553,675 | 492,484 |
| Travel | 22,700 | 18,000 |
| Continuing Education | 4,800 | 4,800 |
| Regional Strategy/Program | | |
| Meetings | 1,500 | 1,250 |
| Washington East District | | |
| District Superintendent | 2,500 | 2,500 |
| Washington East District | 2,000 | 12,500 |
| Annapolis District | | |
| District Superintendent | 2,500 | 3,050 |
| Annapolis District | 2,000 | 12,500 |
| Total Regional Strategy/Program | 10,500 | 31,800 |
| Administration | | |
| Copying and printing | 2,200 | 2,500 |
| Supplies | 2,300 | 2,900 |
| Postage | 500 | 500 |
| Telecommunications | 1,500 | 1,500 |
| Cell Phone | 3,750 | 2,500 |
| Total Administration | 10,250 | 9,900 |
| Property and Equipment | | |
| Equipment | 500 | 500 |
| Contingency | 2,000 | 2,000 |
| Total Southern Region | 604,425 | 559,484 |

Baltimore Region

| EXPENSES | 2018 BUDGET | 2019 BUDGET PROPOSED |
|--|----------------|-------------------------|
| Personnel | | |
| Total Salary | 433,566 | 380,885 |
| Total Benefits | 120,109 | 111,599 |
| Total Personnel | 553,675 | 492,484 |
| Travel | 21,500 | 17,000 |
| Continuing Education | 4,800 | 3,200 |
| Regional Strategy/Program | | |
| Meetings | 1,000 | 1,250 |
| Baltimore Suburban District | | |
| District Superintendent | 2,500 | 2,500 |
| Baltimore Suburban District | 2,000 | 12,500 |
| Baltimore Metropolitan District | | |
| District Superintendent | 2,500 | 2,500 |
| Baltimore Metropolitan District | 2,000 | 12,500 |
| Total Regional Strategy/Program | 10,000 | 31,250 |
| Administration | | |
| Copying and printing | 2,400 | 2,400 |
| Supplies | 2,300 | 2,300 |
| Postage | 400 | 400 |
| Telecommunications | 1,500 | 1,500 |
| Cell Phone | 3,750 | 2,500 |
| Total Administration | 10,350 | 9,100 |
| Property and Equipment | | |
| Equipment | 500 | 500 |
| Contingency | 2,000 | 2,000 |
| Total Baltimore Region | 602,825 | 555,534 |

Washington Region

| EXPENSES | 2018 BUDGET | 2019 BUDGET PROPOSED |
|--|----------------|-------------------------|
| Personnel | | |
| Total Salary | 459,518 | 380,885 |
| Total Benefits | 127,299 | 111,599 |
| Total Personnel | 586,817 | 492,484 |
| Travel | 23,000 | 18,000 |
| Continuing Education | 6,000 | 4,000 |
| Regional Strategy/Program | | |
| Meetings | 1,100 | 1,100 |
| Greater Washington District | | |
| District Superintendent | 2,500 | 2,500 |
| Greater Washington District | 2,200 | 12,500 |
| Central Maryland District | | |
| District Superintendent | 2,500 | 2,500 |
| Regional Coordinator | 1,000 | 0 |
| Central Maryland District | 2,000 | 12,500 |
| Total Regional Strategy/Program | 11,300 | 31,100 |
| Administration | | |
| Copying and printing | 2,700 | 2,700 |
| Supplies | 2,150 | 2,150 |
| Postage | 580 | 580 |
| Telecommunications | 1,830 | 1,830 |
| Cell Phone | 4,600 | 3,450 |
| Total Administration | 11,860 | 10,710 |
| Property and Equipment | | |
| Equipment | 500 | 500 |
| Contingency | 2,100 | 2,100 |
| Total Washington Region | 641,577 | 558,894 |

Western Region

| EXPENSES | 2018 BUDGET | 2019 BUDGET PROPOSED |
|--|----------------|-------------------------|
| Personnel | | |
| Total Salary | 433,567 | 380,885 |
| Total Benefits | 120,109 | 111,599 |
| Total Personnel | 553,676 | 492,484 |
| Travel | 29,500 | 25,500 |
| Continuing Education | 4,200 | 4,200 |
| Regional Strategy/Program | | |
| Meetings | 1,000 | 1,000 |
| Frederick District | | |
| District Superintendent | 2,500 | 2,500 |
| Frederick District | 2,000 | 12,500 |
| Cumberland/Hagerstown District | | |
| District Superintendent | 2,500 | 2,500 |
| Cumberland/Hagerstown Dist | 2,000 | 12,500 |
| Total Regional Strategy/Program | 10,000 | 31,000 |
| Administration | | |
| Copying and printing | 2,200 | 2,200 |
| Supplies | 2,700 | 2,700 |
| Postage | 500 | 500 |
| Telecommunications | 5,000 | 5,000 |
| Cell Phone | 2,500 | 2,500 |
| Total Administration | 12,900 | 12,900 |
| Property and Equipment | | |
| Equipment | 2,500 | 2,500 |
| Contingency | 2,000 | 2,000 |
| Total Western Region | 614,776 | 570,584 |

Discipleship Ministries

| EXPENSES | 2018 BUDGET | 2019 BUDGET PROPOSED |
|---|------------------------|---------------------------------|
| Personnel | | |
| Total Salary | 602,933 | 872,945 |
| Contract Services | 0 | 18,000 |
| Total Benefits | 176,659 | 255,773 |
| Total Personnel | 779,592 | 1,146,718 |
| Travel | 23,800 | 33,900 |
| Continuing Education | 5,490 | 13,430 |
| Department Strategy/Program | | |
| Discipleship Council | 1,648 | 1,648 |
| Connectional Table | 3,832 | 3,832 |
| Board of Laity | 7,840 | 7,840 |
| Ministry of the Laity | 44,000 | 0 |
| Other BOOM Expenses | 41,250 | 0 |
| Small Church Ministry | 3,800 | 0 |
| Older Adult Ministry | 5,000 | 0 |
| New Ministry Opportunities | 50,787 | 0 |
| Total Department Strategy/Program | 158,157 | 13,320 |
| Administration | | |
| Copying and printing | 3,000 | 3,000 |
| Supplies | 2,500 | 2,500 |
| Postage | 750 | 1,250 |
| Cell Phone | 5,000 | 7,500 |
| Total Administration | 11,250 | 14,250 |
| Contingency | 5,000 | 10,000 |
| Total Discipleship Ministries | 983,289 | 1,231,618 |
| GENERAL & JURISDICTIONAL APPORTIONMENTS | | |
| World Services | 1,892,600 | 1,844,272 |
| Interdenominational Coop | 49,993 | 48,716 |
| African University | 57,064 | 55,607 |
| Black College | 254,984 | 248,473 |
| Ministerial Education Fund | 639,232 | 622,910 |
| | (159,808) | (155,728) |
| | 479,424 | 467,182 |
| Episcopal Fund | 560,476 | 546,164 |
| General Administration | 224,731 | 218,992 |
| Northeast Jurisdictional Apportionments | 52,338 | 52,338 |
| Total Apportionments | 3,571,610 | 3,481,744 |
| TOTAL DISCIPLESHIP MINISTRIES AND APPORTIONMENTS | 4,554,899 | 4,713,362 |

Leadership Development and New Faith Expressions

| EXPENSES | 2019 BUDGET | |
|---|------------------|-------------------------|
| | 2018 BUDGET | PROPOSED |
| Leadership Development | | |
| Strategic Growth Initiatives | 178,000 | 178,000 |
| Equitable Compensation | 70,000 | 70,000 |
| Congregational Leadership Development | 45,000 | 60,000 #(25%) |
| Certified Lay Ministry | 16,000 | 16,000 # |
| Board of Ordained Ministry | 77,000 | 80,000 #(53%) |
| Ministerial Education Fund - BWC | 159,808 | 155,728 |
| Total Leadership Development | 545,808 | 559,728 |
| New Faith Expressions | | |
| Grants - New Faith Ministries | 385,000 | 385,000 |
| Grants - New Church Starts | 296,224 | 300,000 |
| Trustee Funded Grants - New Church Starts | 0 | 200,000 # |
| New Church Start Strategy Development | 70,000 | 60,000 |
| Total New Faith Expressions | 751,224 | 945,000 |
| Total Leadership Development | 1,297,032 | 1,504,728 #(18%) |

Young People's Ministry

| EXPENSES | 2019 BUDGET | |
|--------------------------------------|------------------|-------------------------|
| | 2018 BUDGET | PROPOSED |
| Children's Offering and Seminar | 14,250 | 16,000 # |
| ROCK Event | 270,000 | 230,000 # |
| Campus Ministry | 353,440 | 363,440 |
| Camping Ministry | 1,502,713 | 1,569,909 # |
| Strategy/Program | | |
| Missional Innovation Grants | | 50,000 #(50%) |
| Young Adult Event | | 20,000 #(50%) |
| Youth Worker Retreat | | 20,000 |
| Resource Development | | 10,000 #(80%) |
| Program Support | | 6,000 |
| Administration | | 5,000 |
| Youth Ministry - CCYM | | |
| Young Adult Strategy | 51,053 | |
| Total Strategy/Program | 51,053 | 111,000 |
| Total Young People's Ministry | 2,191,456 | 2,290,349 #(81%) |

Note: 2019 provides shift in Strategy/Program Funding that includes Missional Innovation Grants to Local Churches.

Advocacy & Action; Abundant Health

| EXPENSES | 2019 BUDGET | |
|--|----------------|-----------------------|
| | 2018 BUDGET | PROPOSED |
| Advocacy and Action | | |
| Peace with Justice | 8,000 | 8,000 # |
| Native American Ministry | 21,000 | 21,000 # |
| Latino/Hispanic Ministry | 65,000 | 45,000 |
| Korean Caucus | 3,120 | 3,120 |
| Deaf Ministries | 228,900 | 243,900 #(3%) |
| Justice for our Neighbors | 72,000 | 77,000 |
| Hope for the City | 26,084 | 26,084 |
| Strategy/Program | | |
| Missional Innovation Grants | | 30,000 #(50%) |
| NEJ Call to Action | 15,600 | 30,000 |
| reCALL Summit | | 45,000 #(89%) |
| Contract Services | | 15,000 |
| Program Support | | 6,000 |
| Administration | | 3,500 |
| Asian-American Ministry, Operating Fund, Commission on Disabilities, Legislative Advocacy, Drugs and Violence, HIV AIDS, Children and Poverty, Religion and Race, Ethnic Local Church Concerns, MD Interfaith Legislative Committee Grant, Unity & Ecumenical Concerns Grant, Unity & Ecumenical Concerns Operating Fund; Status and Role of Women | 81,502 | |
| Total Strategy/Program | 97,102 | 129,500 |
| Total Advocacy and Action | 521,206 | 553,604 |
| Abundant Health | | |
| Board of Global Ministries Secretary | 560 | 560 |
| School of Christian Mission | 3,695 | 3,695 |
| Zimbabwe Partnership | 24,557 | 99,316 |
| South Korea Partnership | 13,731 | 19,224 |
| Latin American Partnership | 7,252 | 7,252 |
| Eurasian Partnership | 13,843 | 16,910 |
| Grant - United Methodist Community Services | 2,790 | 2,790 |
| Strategy/Program | | |
| Missional Innovation Grants | | 50,000 #(54%) |
| Contract Services | | 15,000 |
| Program Support | | 6,000 |
| Administration | | 3,500 |
| Education and Cultivation, Volunteers in Mission, Disaster Response, Refugee Resettlement-UMCOR, School of Christian Mission, Parish Nurse Ministry, Quality of Life Retreats Grant, Appalachian Development Grant | 25,802 | |
| Total Strategy/Program | 25,802 | 74,500 |
| Total Abundant Health | 92,230 | 224,247 |
| Total Advocacy & Action; Abundant Health | 613,436 | 777,851 #(15%) |

Note: 2019 provides shift in Strategy/Program Funding that includes Missional Innovation Grants to Local Churches.

Operations

| EXPENSES | 2018 BUDGET | 2019 BUDGET PROPOSED | |
|---|--------------------|---------------------------------|--------|
| Personnel | | | |
| Total Salary | 489,148 | 529,457 | |
| Total Benefits | 140,978 | 152,730 | |
| Total Personnel | 630,126 | 682,187 | |
| Travel | 6,800 | 6,500 | |
| Continuing Education | 2,600 | 2,600 | |
| Strategy/Program | | | |
| Annual Conference - Sessions | 385,000 | 385,000 | #(52%) |
| General/NEJ Conference | 10,000 | 10,000 | |
| Operations Administration | | | |
| Copying and printing | 2,800 | 2,500 | |
| Supplies | 2,100 | 2,400 | |
| Postage | 250 | 750 | |
| Conference Calls | 400 | 600 | |
| Operational Hospitality | 7,200 | 7,200 | |
| Cell Phone | 2,000 | 1,600 | |
| Contingency | 4,000 | 5,000 | |
| Total Operations Administration | 18,750 | 20,050 | |
| Conference Administration | | | |
| Conference Secretary | 3,000 | 3,000 | |
| Legal | 123,000 | 123,000 | |
| Replenish Legal Reserve | 0 | 0 | |
| Replenish/Increase Apportionment Reserve (15% goal) | 350,000 | 100,000 | |
| Archives | 116,723 | 120,225 | |
| D & O Liability Insurance | 22,000 | 0 | |
| Total Conference Administration | 614,723 | 346,225 | |
| Property and Equipment | | | |
| Annual Conference Property | | | |
| Conference Insurance | 118,000 | 106,400 | |
| Camp Debt Service | 170,000 | 170,000 | |
| Episcopal Residence | | | |
| Taxes/fees | 9,600 | 10,200 | |
| Maintenance | 5,358 | 7,358 | |
| Utilities | 10,100 | 10,100 | |
| Capital Expense | 2,000 | 2,000 | |
| Contingency | 1,000 | 1,000 | |
| Total Episcopal Residence | 28,058 | 30,658 | #(65%) |
| Total Annual Conference Property | 316,058 | 307,058 | |
| Regional Offices | | | |
| Lease | 21,703 | 21,703 | |
| Service Contracts | 1,650 | 1,650 | |
| Total Regional Offices | 23,353 | 23,353 | |
| Episcopal Office Lease | 55,460 | 57,700 | |
| Facilities Management and IT | | | |
| Conference Center Costs | | | |
| Office Supplies | 15,000 | 20,000 | |
| Postage | 5,000 | 7,000 | # |
| Conference Center Mortgage | 599,529 | 574,226 | #(13%) |
| Accelerated Mortgage Reserve | 500,000 | 600,000 | |
| Utilities & Service Contracts | 91,990 | 91,990 | |
| Maintenance/ Janitorial & Maintenance Contracts | 129,850 | 133,746 | |
| Improvements, furnishings | 1,050 | 1,050 | |
| Replacement Reserve Fund | 108,500 | 108,500 | |
| Information Technology Costs | | | |
| IT Services | 72,000 | 76,320 | |
| Software & Development | 20,000 | 30,000 | |
| Copiers and Machines | 24,400 | 30,000 | #(80%) |
| Computers and software | 25,720 | 26,491 | |
| Telecommunications | 21,630 | 22,279 | |
| Total Facilities Management and IT | 1,614,669 | 1,721,602 | |
| Contingency | 25,000 | 25,000 | |
| Total Operations | 3,702,539 | 3,587,275 | #(9%) |

Finance

| EXPENSES | 2019 BUDGET | |
|---|----------------|----------------------|
| | 2018 BUDGET | PROPOSED |
| Personnel | | |
| Total Salary | 338,565 | 344,729 |
| Total Benefits | 95,684 | 98,076 |
| Total Personnel | 434,249 | 442,805 |
| Travel | 1,125 | 1,275 |
| Continuing Education | 2,758 | 3,008 |
| Administration | | |
| Copying and printing | 1,900 | 1,950 |
| Supplies | 2,650 | 2,650 |
| Postage | 1,600 | 1,600 |
| Phone | 80 | 80 |
| Cell Phone | 800 | 825 |
| Bank Fees | 22,000 | 22,000 # |
| Document Scanning | 6,000 | 7,500 |
| Financial Services Fees | 18,000 | 19,000 |
| Audit | 35,000 | 37,000 |
| Contract Services | 1,264 | 1,264 |
| Contingency | 1,500 | 1,550 |
| Total Administration | 90,794 | 95,419 |
| Property and Equipment | | |
| Equipment | 700 | 700 |
| Service Contracts - Accounting Software | 2,751 | 2,801 |
| Total Property & Equipment | 3,451 | 3,501 |
| Total Finance | 532,377 | 546,008 #(5%) |

HR/Benefits

| EXPENSES | 2019 BUDGET | |
|--------------------------------------|------------------|-------------------------|
| | 2018 BUDGET | PROPOSED |
| Personnel | | |
| Total Salary | 138,025 | 148,138 #(21%) |
| Total Benefits | 48,846 | 43,404 |
| Total Personnel | 186,871 | 191,542 |
| Travel | 4,800 | 4,800 |
| Continuing Education | 1,500 | 1,500 |
| Strategy and Program | | |
| Human Resources Programs: | | |
| Human Resources | 2,500 | 2,500 |
| Staff Development | 13,500 | 12,500 |
| Staff Recruitment | 3,000 | 3,000 |
| Education Programs Health & Benefits | 350 | 1,350 |
| Moving Expense | 160,000 | 180,000 |
| Retiree Programs: | | |
| Retiree Luncheon | 11,000 | 11,000 #(18%) |
| Retiree Medical Premiums | 1,635,000 | 1,635,000 # |
| Laiety Retiree Benefits | 12,000 | 12,000 |
| Total Strategy and Program | 1,837,350 | 1,857,350 |
| Administration | | |
| Copying and printing | 1,977 | 1,977 |
| Supplies | 1,064 | 1,064 |
| Postage | 800 | 800 |
| Cell Phone | 800 | 800 |
| Contingency | 1,000 | 1,000 |
| Total Administration | 5,641 | 5,641 |
| Total HR/Benefits | 2,036,162 | 2,060,833 #(81%) |

Communications

| EXPENSES | 2018 BUDGET | 2019 BUDGET PROPOSED | |
|--|------------------------|---------------------------------|-------|
| Personnel | | | |
| Total Salary | 386,845 | 340,445 | |
| Contract services | 30,000 | 30,000 | |
| Total Benefits | 113,346 | 99,750 | |
| Total Personnel | 530,191 | 470,195 | |
| Travel | 11,999 | 15,999 | |
| Continuing Education | 3,376 | 3,380 | |
| Programs and Operations | | | |
| Programs | 0 | 2,500 | |
| Fees and subscriptions | 1,025 | 3,025 | |
| Program supplies | 10,000 | 10,000 | |
| Total Regional Strategy/Program | 11,025 | 15,525 | |
| Administration | | | |
| Supplies | 3,202 | 3,200 | |
| Postage | 23,000 | 23,000 | |
| Copying | 1,167 | 1,167 | |
| Printing | 62,002 | 62,000 | #(7%) |
| Cell Phone | 3,000 | 3,000 | |
| Equipment | 3,152 | 3,152 | |
| Total Administration | 95,523 | 95,519 | |
| Contingency | 3,000 | 3,000 | |
| Total Communications | 655,114 | 603,618 | #(1%) |

Episcopal Office

| EXPENSES | 2018 BUDGET | 2019 BUDGET PROPOSED | |
|-------------------------------------|------------------------|---------------------------------|--------|
| Personnel | | | |
| Total Salary | 216,990 | 196,979 | |
| Total Benefits | 63,578 | 57,715 | |
| Total Personnel | 280,568 | 254,694 | #(38%) |
| Travel | 12,000 | 12,000 | |
| Continuing Education | 3,750 | 3,000 | |
| Strategy/Program | | | |
| Episcopacy Committee | 3,000 | 3,000 | |
| Episcopal Discretionary | 25,000 | 25,000 | |
| Cabinet Budget | | | |
| Program/Retreats | 20,000 | 30,000 | |
| Cabinet Strategy | 4,000 | 4,000 | |
| Sustentation | 47,000 | 40,000 | |
| Contingency | 2,000 | 2,000 | |
| Total Strategy/Cabinet | 101,000 | 104,000 | |
| Bishop's Day Apart | | | |
| Clergy | 2,500 | 10,000 | |
| Total Bishop's Day Apart | 2,500 | 10,000 | # |
| Administration | | | |
| Copying and printing | 1,700 | 1,000 | |
| Supplies | 2,500 | 5,000 | |
| Postage | 1,000 | 750 | |
| Phone & Communication | 4,200 | 3,500 | |
| Cell Phone | 4,800 | 4,300 | |
| Total Administration | 14,200 | 14,550 | |
| Property and Equipment | | | |
| Equipment | 1,500 | 1,500 | |
| Total Property and Equipment | 1,500 | 1,500 | # |
| Contingency | 2,000 | 2,000 | |
| Total Episcopal Office | 417,518 | 401,744 | #(27%) |

Conference Board of Pensions and Health Benefits

The Board of Pensions and Health Benefits continues to pursue its goal of enabling clergy and lay staff to accomplish their ministries without concern for their long-term financial or medical protection. We continue to position ourselves to face the challenges that lie ahead and to assist clergy and staff in their mission.

Pensions:

- **Pre-82 Service Funding:** The 2018 Past Service Rate (PSR) is confirmed at \$692. We recommend that the PSR for 2018 be set at \$720. ¶1506.7 (2016 Discipline) confers authority upon the Annual Conference to review the annuity rate for Pre-82 service and to adjust the PSR rate as appropriate taking into consideration the changes in the economy. Such annuity rate may remain the same or be increased without restriction. Wespeth Benefits and Investments actuarial valuation for Pre-82 Annuities as of January 1, 2017, showed a more than fully funded plan, requiring no monies to be paid by BWC. The pre-82 plan surplus results from increases in valuation of the securities in the account. Wespeth has authorized a mechanism by which we have been able to employ some of the excess Pre-82 funds to indirectly fund our Retiree Medical Plan reserve. Pre-82 is the pension plan in place prior to 1982.
- **Ministerial Pension Plan (MPP) Funding:** Wespeth Benefits and Investments' actuarial valuation for MPP Annuities as of January 1, 2017, showed that it is also a fully funded plan, requiring no monies to be paid by BWC. Monies previously contributed to MPP continue to be held in individual participant accounts. MPP is the pension plan in place from 1982 through 2006
- **Clergy Retirement Security Program (CRSP) Funding:** The Baltimore-Washington Conference funds the program as follows:
- **CRSP Defined Contribution (DC)** — BWC continues to collect 3% of participant's plan compensation (salary plus housing) to fund the Defined Contribution (DC). Two percent goes directly to the participant's DC account. The participant is now required to enroll in the United Methodist Personal Investment Plan (UMPIP) with a contribution of at least 1% of plan compensation in order to receive a match of up to 1%.
- **CRSP Defined Benefit (DB)** — BWC continues to collect 12% of the participant's plan compensation, limited by the DAC (Denominational Average Compensation) to fund the Defined Benefit portion of CRSP.

Comprehensive Protection Plan (CPP):

- BWC continues to collect 3% of a clergy participant's plan compensation (salary plus housing) for the Comprehensive Protection Plan (CPP). The CPP provides death and disability benefits for all eligible participants. As of the last General Conference, Wespeth Benefits and Investments revised their policies to treat clergy mental illness in the same fashion as any other illness for CPP purposes. The Conference Board of Pensions and Health Benefits has voted to provide the necessary funds to eliminate anti-mental illness discrimination for lay employees as well.

UMLifeOptions:

- Eligibility changes were approved at the 2016 General Conference to eliminate the special arrangement coverage for ordained clergy appointed to ½ or ¼ time as of 12/31/2016. Conferences were given options to purchase life and disability insurance for these clergy through UMLifeOptions.
- Effective 1/1/2017, active ordained clergy appointed to ½ or ¼ time are now enrolled in UMLifeOptions, BWC will collect 3% of clergy participant's plan compensation (salary plus housing) to cover the premiums.

Health:

- **HealthFlex:** Effective January 1, 2017, all eligible participants have been enrolled in the Wespeth HealthFlex Exchange Plans. The HealthFlex Exchange brings more plan

options and more flexibility for enrollees to select the HealthFlex plan that best fits each individual need. The HealthFlex Exchange is not a public exchange and is not associated with government agencies. It is a multiple-option group health plan designed for United Methodist Church clergy, lay employees and their families.

- **Retirees:** Retirees who are over age 65 will continue to work with OneExchange to choose policies better suited to their individual needs. Retirees are offered a stipend based on years of service. Retirees who are under age 65 or any future participants who retire before age 65 will remain on the HealthFlex Exchange plan until the month they turn 65.

Social Security: Your Board strongly recommends that all clergy of the Conference participate in Social Security, and not exercise any conscience clauses to opt out of Social Security. Eligibility for Medical benefits through OneExchange in retirement and Disability benefits through the CPP program, are both dependent on participation in Social Security and Medicare. Thus, one's irrevocable decision to opt out of Social Security is a decision to be excluded from these Conference programs as well.

Arrearage: In order to assure that nothing interferes with clergy continued medical and pension coverage, BWC first makes the necessary payments to Wespeth when due and then collects the premiums from individual churches. There is a continuing problem with a small number of churches which fall behind in this pastoral compensation commitment. The Bishop's Task Force on Arrearages, comprised of two District Superintendents, the Chair of the Board of Pensions, and Conference staff, has developed approaches to more intensive management of churches which are in arrears, for medical and pension arrearages often are symptomatic of other challenges to ministry and finances the church is facing. A Church in arrears may be offered a forbearance program where collection of the arrearage is forborne for three years while the church focuses its efforts on greater effectiveness in ministry. Churches successfully completing this program may have the arrearage converted to a contingent liability, effective only in the event that the church property is sold.

During 2017, the initial forbearance churches completed their three years. Seven churches satisfied the forbearance agreement and received a contingent liability status, and five had their forbearance period extended for an additional 12 months. Four new church forbearances are pending.

The objective is to make every effort to help churches return to health both in their ministry and their finances. The total arrearage at the end of 2017 for non-participating churches was \$356,511. Arrearages for forbearance churches totaled \$275,096, not including the forbearance amount of \$328,220.

2019 General Conference: In response to concerns regarding proposals which may or may not be made in connection with the 2019 General Conference, the CBOPHB has reviewed its areas of responsibility to identify any possibilities that might affect the pensions and medical insurance of those for whom the CBOPHB is responsible, and is confident these obligations can be met regardless of events in 2019.

Final Comments: The CBOPHB thanks Frances Tagoe, Director, Human Resources and Benefits for her enthusiastic and professional work on behalf of our participants and the Board. She effectively communicates and administers the benefits based on Plan rules and regulations, the Book of Discipline, the Conference's policies and procedures, and all applicable state and federal laws so that there is an understanding of the benefits for our clergy and lay employees. It is her goal and the Board's goal to continue to provide the best possible benefits package for our plan participants, while maintaining the utmost care for and fiduciary responsibility to you, the Plan participants, and those in the Baltimore-Washington Conference for whom we owe the same. We wish to also give thanks to Karen Conroy, HR and Benefits Associate; Pier McPayten, Controller; and the District Superintendents who all support the work we do.

Submitted by: Jackson H. Day, Chair; Paul J. Eichelberger, Treasurer

Board of Trustees

This is my final report as the Chair of the Baltimore Washington Conference Board of Trustees. I would like to give my heartfelt thanks to the members of the Board, Paul Eichelberger, Moe Battley, Pier McPayten, and the entire Finance Department of the Conference. Your guidance, help and support has made my role easier and, as an Annual Conference, we are blessed by your service.

It has been a busy and productive year for the Annual Conference Board of Trustees. Our primary role is to safeguard and protect the interests and rights of the Annual Conference. While it would be difficult to summarize all the Trustee Board's work, I would like to note some of the Board's accomplishments:

In partnership with Retreat and Camping Ministries, upgrades and improvements have been made at both Manidokan and West River Camp sites. We've worked with the Conference Archivist to make needed upgrades to the museum at Lovely Lane UMC, where Annual Conference historical records are kept. We also assisted the Strawbridge Shrine with needed repairs to several buildings at the Shrine.

Through our loans and grants, we were able to aid several churches, located throughout the Annual Conference, with emergency loans, as well as support new initiatives to aid churches to upgrade their properties to reach new people.

The Board of Trustees continued this year to provide training at the Regional Leadership Days on the role and responsibilities of local church Trustees, and to support local churches by being available to answer questions and provide guidance on local church trustee matters.

Again, I am grateful to all of the Trustees who faithfully serve, and to the conference office on Finance and Administration. Their cooperation and assistance has been invaluable.

Submitted by: Rev. Dr. Bill Brown, Chair

The Mid-Atlantic United Methodist Foundation, Inc.

The MAUMF provides Stewardship Education and Investment Services

2017 Accomplishments:

Stewardship Education — Conference pastors continued to participate in the comprehensive Financial Leadership Academy's two-year program. A new Academy for Church Finance was launched, providing an opportunity for clergy and laity to work together to improve stewardship within a congregation. Planned Giving Education resulted in new donors making legacy gifts to churches, agencies, and ministries of the Annual Conference.

Investments — The Mid-Atlantic United Methodist Foundation became the first faith-based foundation to become a "Certified Fiduciary." This was awarded by the Center for Fiduciary Excellence, an independent global assessment and certification organization. The Foundation increased the number of client churches and agencies it serves to record levels.

Invested assets entrusted to the Foundation's care reached \$100 million dollars.

2017 Impact — A record number of individuals participated in stewardship education programs to increase financial resources in support of ministry programs. In 2017, the Foundation paid over \$5.5 million dollars to local churches and agencies in ministry funding.

2018

The Foundation is completing a new 3-year Strategic Plan establishing new goal for the future.

New opportunities for stewardship education are being designed to meet the increasing needs of the local church.

Expanded investment offerings and reporting processes will support the increasing requirements of comprehensive care for Church assets and investments.

Leadership

Discipleship Council

The Discipleship Council had a very productive year. Since July 1, 2017, we have met five times and held one conference call. We elected the Rev. Jenny Cannon as our secretary; Hazel Jackson as our representative to the Ministry Relationship Oversight Committee (a standing committee of the Discipleship Council); and the Rev. Michael Parker as our second representative to the Connectional Table (CT). The Chairperson of the Council is the other representative to the CT.

Due to some confusion about the role, responsibilities, and purpose of the Discipleship Council, we reviewed our current structure and discussed how the Discipleship Council fits into that structure. The Discipleship Council was created as part of the Baltimore Washington Conference (BWC) restructuring that took place in 2005 and 2006. In 2013, the Annual Conference passed a resolution to update the composition and purpose of the Discipleship Council, which “shall be to (a) discern, develop and recommend Conference vision and goals to the Annual Conference Session; (b) review and evaluate progress toward the Conference vision and goals; and (c) ensure that Conference resources align to our vision, mission, and goals. The Council shall coordinate and consult with the Conference Council on Finance and Administration regarding the annual budget.” The Discipleship Council is required to meet at least quarterly.

We began our meetings with time for prayer and/or a devotion and read Ephesians 4:1-6 and 11-16 (The Message). We read and discussed *The Anatomy of Peace* by the Aringer Institute, a book proposed for study to the Annual Conferences and General Conference delegations by The Commission on the Way Forward.

The Discipleship Council fulfilled our role, responsibilities and purpose in several ways. We reviewed the Annual Conference evaluations and provided that information to the Sessions Committee. We reviewed, discussed and offered feedback about the Annual Conference response to the NEJ Call to Action for Racial Reconciliation, including the covenant cards that are being used to evaluate AC membership response to the Call to Action; and the ReCall Summit held in October 2017. We discussed and provided feedback regarding a possible restructure of the BWC Discipleship ministry agencies.

We also developed a new BWC Mission Statement, which will be presented to the Annual Conference for action, via resolution, at the 2018 Annual Conference.

The Council also thoroughly reviewed and provided feedback regarding the 2019 budget. Discipleship Council member Carol Travis represented the Council at a budget “stakeholders” meeting. The entire Council met with BWC CF&A Chair Phil Potter and Treasurer Paul Eichelberger to review and provide feedback regarding the budget proposal.

In 2014, the Annual Conference established a Ministry Relationship Oversight Committee (MROC) as a standing committee of the Discipleship Council. This year the MROC reported one application for ministry relationship to the Council. This application is pending as the MROC obtains additional information requested by the Council.

Additionally, this application highlighted procedural challenges that the MROC and Council plan to evaluate over the next year. This evaluation will consider whether the procedure can be streamlined, different levels of ministry relationship are feasible, and there are other changes necessary to accomplish the goals of MROC as established by the Annual Conference.

In the coming year, the Council anticipates evaluating the BWC Vision Statement. In all our work, we seek to enable the Annual Conference to more efficiently and effectively inspire and equip the development of disciples of Jesus Christ for the transformation of the world.

Submitted by: Jen Ihlo, Chair

Board of Ordained Ministry

During the 2017-18 Conference year, the Baltimore-Washington Board of Ordained Ministry has served on behalf of all persons across the Conference called to representative ministry of the church as licensed, commissioned and ordained persons. The Board is comprised of 54 lay and clergy persons who serve on behalf of more than 1,100 persons under our care as either candidates for ministry, actively commissioned provisional members, Deacons and Elders in full connection, and retired members.

This year, the Board has sought to strengthen its work by engaging in several initiatives. These included working throughout the year to continue to clarify and affirm our values, engaging in Cultural Competency training for the entire Board, and holding our first “Living Your Call” recruitment and enlistment event. We have worked to strengthen relationships with the seminaries with which we relate, and we are currently working on developing a framework for resourcing clergy around sexual ethics and boundaries. Additionally, our Board’s Human Sexuality Task Force has worked to help clarify Board Policy and Practices as it regards the diversity among those we serve on behalf of the Church.

In accordance with paragraph 635 of the 2016 Book of Discipline, an important part of our work is serving as stewards of the process of supporting, evaluating and examining persons who have offered themselves as candidates for ordained ministry as Deacons and Elders. Our eight district committees on ordained ministry and the BoOM have worked tirelessly throughout the year to ensure that processes of evaluation and examination are accomplished with integrity, fairness and clarity for all candidates and provisional members under our care. We have continued to work to perfect several policies and procedures that inform our work for evaluating of candidates for ministry, with the goal of discerning ways that together we can continue to engage in ministry that is faithful and fruitful toward the end of making disciples of Jesus Christ for the transformation of our communities and the world.

The Board of Ordained Ministry takes the opportunity to thank Bishop LaTrelle Easterling for her ongoing prayers, support and guidance of our work; the Rev. John Nupp, the Director of the Center for Clergy Excellence, for his outstanding leadership in managing and facilitating the perfecting of our practices for supporting clergy and those preparing for ordained ministry; and Mrs. Debbie Albrecht for her stellar administrative support of the Board of Ordained Ministry’s work.

As we conclude this Conference year and move forward, we continue to solicit your prayers for our work on behalf of those who seek to serve Christ in the representative ministries of the church, for the Baltimore-Washington Conference, The United Methodist Church, and Christ’s Church universal.

Submitted by: Rev. Dr. C. Anthony Hunt, Chair

Rules Committee

The Rules Committee worked on several projects in the last year. We crafted proposals for new deadlines for conference reports, resolutions to Annual Conference, and petitions to General Conference. Given both the number of other resolutions that were offered for the 2018 Annual Conference and the compact schedule for this year, we decided to defer our resolutions dealing with those proposals.

The committee also met with the Director of Connectional Ministries, Christie Latona. She discussed ideas for restructuring Annual Conference committees. The Rules Committee voted that such changes would require the cooperation and approval of the Rules Committee.

The most significant change for this committee was in its leadership. After years of serving as the chair, Jen Ihlo transitioned to her new role as chair of the Discipleship Council. The Rules Committee is grateful for her service and expertise, and we are glad that she will continue as an

ex officio member. The Rev. Mark Gorman was elected the new chair.

Submitted by: Rev. Mark Gorman, Chair

Commission on Communications

The Communications Staff and the Commission seek to tell the story of God as lived out by the people of the Baltimore-Washington Conference.

In an award-winning newspaper, website, e-newsletter, and with video and through social media, a four-member Communications staff informs, equips and inspires the BWC's spiritual leaders. We are blessed by the steady witness provided by Melissa Lauber (Director), the Rev. Erik Alsgaard (Managing Editor) and Alison Burdett (Multimedia Producer), who collect and communicate the Good News from the diverse corners of our Annual Conference. This year, we welcomed Myca Jones, who serves as webmaster and has an expertise in video production. Myca has already significantly enriched the presence of BWC multiple media platforms. We also celebrate Linda Worthington, who tirelessly volunteers her time as an outstanding writer and editor. Thanks to this staff, quality materials are available for use around the Conference. Approximately 9,000 copies of the UMConnection newspaper are distributed each month; our Facebook and Twitter pages have seen an increase of approximately 10 percent in their followership; and our e-connection goes out weekly to over 4,000 members! Based on feedback from our younger membership, we have revitalized our Instagram platform. We look forward to increased followership in all media in the year ahead.

The Conference Commission works in partnership with the staff. This year, we moved toward a collaborative role rather than advisory. To that end, we identified BWC members who, in addition to representing a cross section of our annual conference demographically, also bring a diversity of expertise. Members of the Commission represent clergy and laity; all Regions of our Annual Conference; and bring strategic skills in writing, video production, local church resourcing, photography and education. Members have partnered with individuals on the staff to provide advice, feedback and ideas for content. Additionally, they act as liaisons between the staff and their constituent location or ministry areas. The Commission is leading efforts to create a significant inaugural photography retreat that focuses on the power and spirituality of image. It will be held in October 2018.

We look forward to the next year and our continuing role in spreading the Good News throughout the Baltimore-Washington Conference and beyond.

Submitted by: Mittie Quinn, Chair, Commission on Communications; Melissa Lauber, Director of Communications

Commission on Nominations

The purpose of the Conference Commission on Nominations is to identify and nominate gifted spiritual leaders to serve on Commissions, Boards and Agencies of the Baltimore-Washington Conference.

This year, the Nominations Committee changed the nominations process to help reach new people, ensure diversity, and nominate people to positions that match their spiritual gifts and expertise. To support the work involved, a staff project manager worked closely with committee leadership. Goals for the Nominations Project were to:

1. Have a completed and verified nominations slate at least one month prior to Annual conference.
2. By July 1, 2018, stimulate participation in boards and agencies by lay and clergy responding to God's calling who have a passion and commitment to the ministry and to have balanced representation of lay, clergy, age, gender, district, demographic, race,

ethnicity along with skills needed for Annual Conference agencies' work.

3. By July 1, 2020, committees exemplify effective, collaborative teaming and develop skilled servant leaders serving as the body of Christ.

The Director of Connectional Ministries gathered information from existing committees, which was used by the Commission on Nominations members to guide their work. Agency chairs provided information on their vacancies and the goals and work of their committees as well as the skills/gifts needed that was used to develop an interest form and shared with potential nominees. Nominations developed a "Survey of Interest Form" to "help match people to their best place of serving in the Body of Christ." The form was widely distributed and those desiring to serve on a conference committee were required to submit it.

Regional teams, led their District Lay Leaders, were given the task of reviewing their region's Interest Forms and matching persons with the vacant positions for their regions. Potential nominees were contacted and provided with a discernment process to guide their decision to serve or not to serve.

The majority of the Nominations decided not to populate inactive committees with new people but put those people on newly created "interim" boards under five focus areas: Leadership, Young Peoples Ministry, New Faith Expressions, Advocacy and Action, and Abundant Health. All chairs, new and returning, will receive training in July 2018.

Our hope is that by 2019, the Nominations Committee will have evaluated the new process, made needed changes and transitioned to a better way of fulfilling its purpose. Nominations wants to be good stewards of our gifts, time, talent and resources.

Submitted by: Sarah Ford, Chair

Institutional

Africa University

Africa University enjoyed a banner year in 2017, thanks to the local congregations, leadership, and individual members of The United Methodist Church. United Methodists in the Baltimore-Washington Conference and throughout the connection spearheaded special celebration events marking Africa University's 25th anniversary. These efforts brought Africa University's progress and ministry contributions to the fore, allowing congregations to reaffirm their commitment to the institution's mission of nurturing global leaders who transform communities.

The university community — students, faculty, administrators and support staff, trustees, alumni, partners and friends — is deeply thankful to the Baltimore-Washington Conference for investing in the Africa University Fund (AUF) apportionment at 100 percent in 2017. Thank you, Baltimore-Washington United Methodists, for your continuing generosity and faithfulness to this ministry.

Institutional Update:

- Africa University hosts a stable, focused and vibrant campus community of 1,800 students as well as faculty, and staff from 31 African nations. Amidst a transition in the governance of Zimbabwe, lectures, research, and outreach activities continue uninterrupted.
- A new academic structure is encouraging innovation and enhancing Africa University's relevance to The United Methodist Church and to sub-Saharan Africa. This includes the launch of the Institute of Theology and Religious Studies which brings together multidisciplinary training and leadership formation opportunities for both clergy and

laity.

- Africa University's insectary and researchers are providing critical data on mosquitos and regional malaria control programs to aid Africa's efforts to eradicate malaria and other insect-borne diseases.
- The university is also making trailblazing, regional contributions in migrant and refugee protection, child rights, and harnessing intellectual property for development.
- The first 25 years of AU's ministry have produced more than 8,000 graduates to date.

Africa University ended 2017 affirmed, celebrated, and with its highest level of support from The United Methodist Church to date. United Methodist congregations in the United States invested 96.77 percent of their budget commitment to the AUF. Thirty-five of the 56 annual conferences achieved or exceeded their 100 percent investment in the AUF. Giving to the AUF increased in all five jurisdictions — with the Western Jurisdiction at 100 percent for the first time and the Northeastern Jurisdiction at 100 percent for the third consecutive year.

As Africa University embraces new opportunities for service and impact, gifts for scholarships, academic development, and infrastructure are vitally important. The four-year, \$50 million Campaign for Africa University is ongoing, with 76.5 percent of the goal or \$38.3 million in cash and pledges already committed. Thank you, Baltimore-Washington Conference, for providing a home for the Campaign Office in the BWC Mission Center and for giving more than \$400,000 to the campaign, designated for the expansion of sports and recreation facilities at the main campus.

Thank you, Baltimore-Washington Conference, for your foundational role in the Africa University story. Thank you for being a part of this incredible year of blessings. Thank you for affirming the power of faithfully sowing, standing, and working together as you journey in ministry with Africa University.

*Submitted by: James H. Salley. Associate Vice Chancellor for Institutional Advancement
jsalley@gbhem.org; www.support-africauniversity.org*

Board of Child Care

Last year, we updated you about the early stages of our three-year strategic plan to transform Board of Child Care (BCC) from a care provider to an impact maker. We have had an incredible, transformative year as we focus on our purpose: Enriching communities, one family at a time.

We have focused heavily on organizational alignment — our first strategic goal. Our staff and Board of Directors worked to align policies, become more data driven, and challenged the “why” about our practices and procedures. We are committed to living out our purpose as a trauma-informed organization guided by our core values of safety, integrity, empathy and impact.

What a difference those conversations and efforts have made. BCC is becoming more flexible and nimble as we transform how we deliver services to some of the most vulnerable and underserved populations in the Mid-Atlantic.

Becoming a leader in our communities by bringing change makers together is also part of our strategic plan. We are very proud to report that these meetings have resulted in brand new programs in both West Virginia and in Maryland.

Another example from the past year is that BCC provided a specialized training called Mental Health First Aid in preparation for the annual Ocean City, Maryland, ROCK event. The course helped build participants' mental health literacy as well as help them identify, understand and respond to signs of mental illness or crisis.

We are also pleased to report that our accreditation renewal from the United Methodist

Association's EAGLE (Educational Assessment Guidelines Leading toward Excellence) commission successfully took place in 2017. BCC pursues nationally recognized accreditations to ensure its programs and operations meet and exceed industry best practices.

In addition to accreditation from EAGLE, BCC received two nominations: one for best practice, and one for innovation. The first is for workforce and leadership development in assisting employees with career advancement resulting in employee promotion and retention. The second, given to acknowledge a creative and unique approach to ministries, recognizes the large effort to help staff, youth, and families with their Christmas shopping by allowing clients and families to shop for others. The "Christmas Store" gives dignity to children and their families to engage in the spirit of Christmas giving.

The support of congregations and individuals across the conference remains a cornerstone of BCC's ability to provide positive family experiences for our program participants such as the innovative Christmas Store. I am thankful to each one of our donors, volunteers and groups for the many ways they engage with us and make these smiles and memories possible.

Thanks to all of you, BCC is making a difference in the lives of countless children, youth and families. We invite and encourage you to engage with us. Get started at boardofchildcare.org.

Submitted by: Laurie Anne Spagnola, President and CEO

Boston University School of Theology

Greetings from Boston University School of Theology (BUSTH) as we travel together in this journey of discipleship!

BREAKING NEWS:

- **Students:** Our entering students were the most diverse in our history, creating remarkable opportunities for in-depth exchange and fruitful collaboration.
- **Faculty:** We welcomed three amazing faculty this year: Rebecca Copeland in Theology (focus on environmental theology); Theodore Hickman-Maynard in Black Church Studies; and Cornell William Brooks as Visiting Professor of Social Ethics, Law, and Justice Movements. Thanks to loyal alums, we also endowed the Harrell Beck Professorship in Hebrew Scripture and installed Kathe Darr as the first Beck Professor.
- **Congregations:** The Lilly Endowment awarded the Center for Practical Theology \$1.5 million to create an innovation hub, which will foster creative vocational reflection in congregations, and a sharing of the congregations' wisdom.
- **Doctor of Ministry:** The DMin in Transformational Leadership is soaring with lively student cohorts that are broadly ecumenical, culturally diverse, and global. The model includes intensives, online courses, and faculty mentoring.
- **Scholarships:** We continue our offer of free tuition to UMC registered candidates for ordained ministry, and we continue to build student scholarships and housing as a central campaign priority. New scholarships include the Dale Andrews Scholarship in Practical Theology and Race; Korean Student scholarship; and the Bishop John H. Adams and Dr. Dolly D. Adams Scholarship for candidates for ordained ministry in the AME, AMEZ, and CME churches.
- **Arts Initiatives:** Recent exhibits and events include "Symbols and Art of China, Korea, and Japan" and "Bridging Divided Communities through the Arts"

PARTNERING FOR MINISTRY AND TRANSFORMATION: Preparing students for ministry means meaningful partnerships with the local spiritual community.

- **Congregational courses:** Courses in congregations with church leaders and students learning together.
- **Religion and Conflict Transformation Clinic:** Internships and workshops that foster justice and reconciliation.
- **Travel seminars:** Courses engaging local communities on Arizona-Mexican border,

Israel and Palestine, India, spiritual life centers, and Serbia and Croatia (with focus on interreligious dialogue).

- Ecumenical partnerships: Continuing close work with UMC, AME and other Wesleyan denominations, while launching robust Communities of Learning with the Episcopal Church and United Church of Christ.
- Partnership with Hebrew College: Joint courses and public events, plus co-sponsoring *The Journal of Interreligious Studies*. The focus is on enriching theological education with interreligious learning and leadership opportunities.

TAKING ACTION GLOBALLY AND LOCALLY:

- Campus action: Work to improve accessibility and sustainability. BUSTH is the first certified Green School in BU, and is active in the Green Seminary Initiative. It has also been named as one of the “Seminaries that Change the World.”
- Internships in global service and peacemaking: Student-initiated internships for service with communities across the world, and for just peacemaking projects with international organizations.

COMMITMENT TO JUSTICE: Celebrating differences while joining in action.

- Faculty and students have led and participated in service for victims of hurricanes and fires, protests on behalf of Puerto Rico and the Virgin Islands, protests of white supremacist movements, protests and services on behalf of immigrants and DACA young people, and ecumenical and interreligious witnesses for justice in the city of Boston.
- The community (often student-led) has had deep conversations on issues that divide (including theological issues). We seek to foster respectful listening that builds community life and communal action.

OTHER NOTABLE NEWS: Celebration of the 40th anniversary of the Anna Howard Shaw Center.

As BUSTH looks back on 2017, it celebrates transformational leaders who keep the word of Jesus Christ alive. Their living legacy and perceptive witness gives us hope and courage for the future.

Submitted by: Mary Elizabeth Moore, Dean

Candler School of Theology

For more than 100 years, Candler School of Theology at Emory University has prepared real people to make a real difference in the real world. Since our founding in 1914, more than 10,000 students have graduated from Candler, where they have been shaped as thoughtful, principled, and courageous Christian leaders dedicated to transforming the world in the name of Jesus Christ.

One of 13 official seminaries of The United Methodist Church, Candler has been included on a list of “Seminaries that Change the World” for five years running, and was recently named a “Bright Spot in Theological Education” by Auburn Seminary.

Candler is also one of seven graduate professional schools of Emory University, a top-tier research institution offering extensive resources and a demonstrated commitment to service. Our location in Atlanta provides a hands-on learning environment rich with opportunity: The General Board of Global Ministries is headquartered here, as are numerous public health, international development, and social service organizations. Simply put, there is no better place to prepare for ministry that engages our major denominational priorities: developing leaders, starting and growing churches, ministry with the poor, and improving global health.

In order to keep pace with the needs of the church and the world, Candler offers 16 degrees: six single degrees and ten dual degrees pairing theology with bioethics, business, international development, law, public health, or social work. One of our newest degrees is a Doctor of Ministry that is 90 percent online, so students can remain in their places of ministry as they study and immediately apply to their context what they learn in class. Our Teaching Parish

program allows eligible United Methodist students to serve as pastors in local churches while they're enrolled — they earn a salary as they earn course credit and pastoral experience, plus they are mentored by an experienced United Methodist Elder.

Candler's student body continues to reflect the diversity and breadth of the Christian faithful, with an enrollment of 455, reflecting 49 percent women, 35 percent people of color (U.S.), and a median age of 30. Students represent 39 denominations, with half coming from the Methodist family. 82 percent of students are seeking a degree to prepare them as ministry professionals.

Candler has a deep commitment to alleviating student debt and employs a multi-pronged approach to tackle this issue. In 2017-2018, we awarded \$5.3 million in Candler scholarships, with 97 percent of MDiv students receiving aid and the average scholarship covering 75 percent of tuition. Plus, our comprehensive "Faith & Finance" program teaches money management skills that serve our students now and will continue to serve them — and the churches they lead — well into the future.

Half of Candler's faculty are United Methodist and 58% come from traditions within the larger Methodist family. This year, we welcomed fellow United Methodist Helen Jin Kim to the faculty as Assistant Professor of American Religious History, and we sent best wishes along with our colleague Mary Lou Greenwood Boice as she retired after 25 years of remarkable service to Candler.

Candler draws considerable strength and inspiration from its relationship with The United Methodist Church. Our ability to fulfill our mission of educating faithful and creative leaders for the church's ministries throughout the world depends upon your support, gifts, and prayers. Thank you for the countless ways you advance this vital ministry in the life of our denomination. Visit us in person in Atlanta or online at candler.emory.edu to see firsthand how Candler prepares real people to make a real difference in the real world.

Submitted by: Jan Love, Mary Lee Hardin Willard Dean and Professor of Christianity and World Politics

Gammon Theological Seminary

Gammon Theological Seminary, located in Atlanta, Ga., is the United Methodist constituent member of the Interdenominational Theological Center (ITC), a consortium of historically African-American theological schools. Gammon/ITC is a co-educational, professional graduate school of theology. Its faculty personifies vigorous scholarship, rigorous academic discipline, and significant research in the service of the church and other communities in the world. Gammon/ITC is the world's premier resource for black church scholarship and faith-based solutions to the spiritual and socio-economic challenges confronting the African American community and beyond.

Founded in 1883 by the Methodist Episcopal Church and with assistance from the Freedman's Aid Society, today Gammon Theological Seminary is one of the 13 theological schools of The United Methodist Church. The faculty and administration of Gammon/ITC create an environment in which critical thinking, investigative reflection, decision making, and responsible action are fostered. Gammon/ITC is a member of the Atlanta University Center Complex, the world's largest enterprise of African American higher education. It is also a member of The University Center of Georgia and the Atlanta Theological Association. The school is fully accredited by the Association of Theological Schools and the Southern Association of Colleges and Schools.

Gammon/ITC offers the following degree programs: the Master of Divinity, the Master of Arts in Christian Education, and the Doctor of Ministry. Admission is open to qualified men and women of the United Methodist Church.

The support of this Annual Conference helps Gammon/ITC students carry on a proud tradition.

They are taught to think independently and communicate effectively. They are also challenged to become involved in finding solutions to problems that affect the human condition, and to become active in the community beyond this campus. Additionally, graduates of this institution are encouraged to maintain a lifelong desire for intellectual growth, spiritual development, and the acquisition of skills for the practice of ministry.

Gammon/ITC has had a very exciting and busy year living out its mission, which is to recruit, support and educate pastors and leaders for The United Methodist Church. Gammon Theological Seminary is extremely grateful to this Annual Conference for your support of theological education, and for your commitment to ensuring that God's church will be served by persons who are called and trained to lead us forward.

Submitted by: Ken J. Walden, Ph.D., President-Dean

Wesley Theological Seminary

Wesley Theological Seminary, located in Washington, D.C., continues to equip the next generation of Christian leadership for the church and the world. As a United Methodist seminary, we form students to lead innovative ministries while remaining grounded in our biblical and theological traditions.

Whether you are clergy or laity, an alumnus or a prospective student, looking for master's or doctoral work or continuing education or simply deeper biblical knowledge, Wesley wants to support you in your current and future call to ministry. Here are a few ways Wesley can help you grow in faith, wisdom, and ability.

Expand your leadership skills

Wesley's internationally respected Lewis Center for Church Leadership is a key resource for cutting-edge church research and disciple-growing strategies for the local church. Under the directorship of the Rev. Dr. F. Douglas Powe, Jr., the Lewis Center's Leading Ideas e-newsletter, reaching almost 20,000 people in ministry each week, has launched its new podcast – Leading Ideas Talk. Sign up or listen at www.churchleadership.com/

The Institute for Community Engagement at Wesley continues its innovative online Health Minister Certificate Program from Heal the Sick to prepare congregations for public health work in their parishes. Some scholarships are available for this program. Contact Tom Pruski at tpruski@wesleyseminary.edu for more information or to register for future certificate classes.

Wesley also offers opportunities for individual study without pursuing a degree. The Certificate in Faith and Public Life explores the foundations of public theology, religious freedom, and civil discourse through graduate courses. For more information, visit www.wesleyseminary.edu/fpli.

A Certificate in Wesleyan Studies is available online via the Wesley Theological Seminary Lay Academy. Topics include United Methodist identity, early church history, Christian ethics, interfaith relations, and the intersection of faith and science. The courses can also be taken for personal education and enrichment. More information can be found at www.beadisciple.com/wesley/.

Take your ministry to the next level

Wesley continues to be a leader in Doctor of Ministry programs, offering practical and spiritually renewing tracks in theological education. Wesley announces an exciting new 2019 Doctor of Ministry track, in partnership with Wesley House in Cambridge, UK: "Winds of the Spirit and Ministries for a Changing World." Other 2019 tracks will include Church Excellence, Spirituality and Story, a 13th Global Asian Church track and Public Engagement: Healing Communal Brokenness and Despair. Find out more or apply at www.wesleyseminary.edu/doctorofministry/.

Discover exciting pathways to seminary studies

Wesley understands the struggle of responsibly accepting your call while being concerned about balancing life, family, ministry and student debt. We are here to help make responding to that call possible. Through our partnership with Shenandoah University and our new 3+3 Fast Track B.A./M. Div. program, students enter ministry with less debt after earning their degree in 6 years. Learn more at www.wesleyseminary.edu/3+3degrees.

Wesley's Master of Divinity degree can now be completed via online, weekend, short-term intensive, and weeknight courses in 5 years. This format is designed to be more accessible to those with busy ministry, work, and/or family commitments throughout the region. Check out upcoming flexible course offerings for summer and fall 2018 at <http://www.wesleyseminary.edu/admissions/try-a-class-3/>

The new African American Church Studies Master of Divinity specialization gives contextual preparation for the unique opportunities and challenges our future leaders may encounter in African American churches, while the Public Theology specialization allows master's degree students to gain skills for community leadership and advocacy. Wesley continues to offer our 36-hour Master of Arts and a 60-hour Master of Theological Studies to equip those called to ordained deacon ministries or to other ministries beyond the pulpit.

Contact us at (202) 885-8659 or admissions@wesleyseminary.edu about how Wesley's degree programs can equip you for your next step in ministry.

Enrich your congregational outreach and explore new dimensions of ministry

Through the Wesley Innovation Hub, Wesley is working with 20 local congregations to design innovative ministries to enrich the religious lives of young adults. Follow the work and connect with resources at www.wesleyseminary.edu/wesley-innovation-hub/. The Wesley Innovation Hub is made possible by a generous grant from the Lilly Endowment.

In a time of polarization, the Center for Public Theology, under the leadership of Distinguished Professor of Public Theology Mike McCurry, continues to equip pastors, seminarians, people of faith, and the media to create spaces for civil dialogue at the intersection of religion and politics. The Center also provides events, such as the Wesleyan Political Theology Project, to help faith leaders lead prophetic, open dialogue in their communities. For more information, visit <http://www.wesleyseminary.edu/ice/programs/public-theology/>.

The Luce Center for Arts and Religion remains the only seminary-based program uniting arts and theology. The Luce Center offers regular classes and workshops with visiting artists. For information on past and upcoming opportunities visit www.luceartsandreligion.org.

Stay connected

Ready to join in our mission? Wesley provides more than \$2 million dollars annually in scholarships to our students, thanks to the consistent support of graduates, congregations and friends of the seminary. Find out more about how you can be part of the future of Wesley at www.wesleyseminary.edu/support/.

We invite you to stay in touch through the year and learn more of the latest developments at Wesley by signing up for our monthly electronic newsletter, eCalling, at www.wesleyseminary.edu/ecalling.

We look forward to continuing to serve you and your community as we seek to live into God's dream together. Blessings to you for a fruitful and faithful Annual Conference.

Submitted by: The Rev. Dr. David McAllister-Wilson, President

Recommendations and Resolutions

Recommendations from the Council on Finance and Administration

1. The proposed budget of \$18,730,264 shall be adopted for 2019, including an apportionment income budget of \$14,294,897. This represents an increase of 0.2% in the apportionment asking compared to the 2018 budget.
2. The Benevolence Factor (BF) for 2019 is set at 17.60%, a decrease of 0.125% from the 2018 budget. The collection rate assumption for 2019 is set at 92.0%, the same rate as 2018.
3. As required by The Book of Discipline, the ratio for World Service and Conference Benevolences shall be set as follows: 33% for World Services and 67% for Conference Benevolences.
4. The firm of Ellin & Tucker is approved as independent auditors to audit the Conference Treasurer's financial records for 2018.
5. The date for the closing of the 2018 books shall be set at January 15, 2019, with all payments to be received by the Treasurer's office not later than January 15, 2019.
6. The Baltimore-Washington Conference grants authority to the Council on Finance and Administration, in consultation with the Bishop, the Cabinet, and the Discipleship Council to act on financial matters between sessions of the Annual Conference.

Recommendation from the Commission on Equitable Compensation

The Commission on Equitable Compensation in consultation with the cabinet is recommending that the minimum salary for 2019 be increased 2%, or \$863, which will make the minimum salary \$44,012. The Commission is also recommending a minimum housing increase of 2%, or \$397, which will make the minimum housing \$20,263. Submitted by: Rev. James Johnson, Chair, Commission on Equitable Compensation

Recommendation from the Conference Board of Pensions and Health Benefits

The Conference Board of Pensions and Health Benefits requests that the Annual Conference adopt the following recommendations:

That BWC continue to provide retiree medical to all eligible participants.

That in accordance with paragraph (e) of Supplement One (Pre-1982), the surviving spouse pension benefit shall continue to be 85% of the participant's formula.

That the special grant for Madelyn Hoffman be continued.

Pre-1982 Service – Past Service Rate (PSR): That the Annual Conference shall approve the following pre-1982 prior service funding plan in compliance with the Disciplinary requirement listed in ¶1506.8: The Past Service Rate (PSR) for 2018 is confirmed at \$692. The PSR for 2019 will be set at \$720.

That the Annual Conference shall approve the following funding plans based on the receipt of a favorable opinion from Wespath Benefits and Investments in compliance with the Disciplinary requirement listed in ¶1506.6.

Funded status and contributions are based on actuarial valuations as of January 1, 2017,

Pre-82 Plan: By General Conference mandate, Pre-82 liabilities are to be fully funded by December 31, 2021. Baltimore-Washington Conference is already fully funded, with its assets with the Pre-82 Plan equal 140% of its liabilities.

Corridor Funding: Clergy Retirement Security Program (CRSP-DB) and Ministerial Pension Plan (MPP) annuities. The funded Ratio for this funding is the same for all Conferences

| <i>Plan</i> | <i>Assets</i> | <i>Liabilities</i> | <i>Funded Ratio</i> |
|---------------|---------------|--------------------|---------------------|
| CRSP-DB | \$1.701 | \$1.588 | 107.1% |
| MPP Annuities | \$3.701 | \$3.533 | 104.8% |

Post-Retirement Medical: Based on an interim actuarial report received in March 2017, the Post-Retirement Medical plan is reported to have a funding ratio of 92.2%. The ongoing view increases the funding ratio to 122.3%. (UPDATE AVAILABLE IN EARLY APRIL 2018)

The funding plan as of December 31, 2017 is summarized below.

| | <i>Current View</i> | <i>Ongoing View</i> |
|----------------|---------------------|---------------------|
| Discount Rate | 3.55% | 6.50% |
| Plan Liability | \$36,318,611 | \$25,702,423 |
| Plan Funding | \$39,086,379 | \$39,086,379 |
| Funded Status | \$ 2,767,768 | \$ 13,383,956 |
| Funded Ratio | 107.6% | 152.1% |

That the following resolution, as required for IRS compliance, shall be approved:

Resolutions Relating to Rental/Housing Allowances for Retired or Disabled Clergypersons of the Baltimore-Washington Conference

The Baltimore-Washington Conference (the “Conference”) adopts the following resolutions relating to rental/housing allowances for active, retired, or disabled clergypersons of the Conference:

WHEREAS, the religious denomination known as The United Methodist Church (the “Church”), of which this Conference is a part, has in the past functioned and continues to function through ministers of the gospel (within the meaning of Internal Revenue Code section 107) who were or are duly ordained, commissioned, or licensed ministers of the Church (“Clergypersons”);

WHEREAS, the practice of the Church and of this Conference was and is to provide active Clergypersons with a parsonage or a rental/housing allowance as part of their gross compensation;

WHEREAS, pensions or other amounts paid to active, retired and disabled Clergypersons are considered to be deferred compensation and are paid to active, retired and disabled Clergypersons in consideration of previous active service; and

WHEREAS, the Internal Revenue Service has recognized the Conference (or its predecessors) as the appropriate organization to designate a rental/housing allowance for Clergypersons who are or were members of this Conference and are eligible to receive such deferred compensation;

NOW, THEREFORE, BE IT RESOLVED:

THAT an amount equal to 100% of the pension or disability payments received from plans authorized under The Book of Discipline of The United Methodist Church (the Discipline), which includes all such payments from the General Board of Pension and Health Benefits (“GBOPHB”), during the years 2018-2019 by each active, retired, or disabled Clergyperson who is or was a member of the Conference, or its predecessors, be and hereby is designated as a rental/housing allowance for each such Clergyperson; and

THAT the pension or disability payments to which this rental/housing allowance applies will be any pension or disability payments from plans, annuities or funds authorized under the Discipline, including such payments from the GBOPHB and from a commercial annuity company that provides an annuity arising from benefits accrued under a GBOPHB plan, annuity or fund authorized under the Discipline, that result from any service a Clergyperson rendered to this Conference or that an active, retired or disabled Clergyperson of this Conference rendered to any local church, annual conference of the Church, general agency

of the Church, other institution of the Church, former denomination that is now a part of the Church, or any other employer that employed the Clergy person to perform services related to the ministry of the Church or its predecessors, and that elected to make contributions to, or accrue a benefit under, such a plan, annuity or fund for such active, retired, or disabled Clergy person's pension or disability as part of his or her gross compensation.

NOTE: The rental/housing allowance that may be excluded from a Clergy person's gross income in any year for federal income tax purposes is limited under Internal Revenue Code section 107(2) and regulations there under to the least of: (1) the amount of the rental/housing allowance designated by the Clergy person's employer or other appropriate body of the Church (such as this Conference in the foregoing resolutions) for such year; (2) the amount actually expended by the Clergy person to rent or provide a home in such year; or (3) the fair rental value of the home, including furnishings and appurtenances (such as a garage), plus the cost of utilities in such year.

Resolutions

Board of Trustees Resolution

Title: Unrestricted Bequest Received by Conference Board of Trustees

Budget Implications: None

Rationale: Receipt of unrestricted bequests by the Conference Board of Trustees require Annual Conference approval for the designation of any expenditures.

Submitted by: Conference Board of Trustees

RESOLUTION: Whereas, the Conference Board of Trustees received an unrestricted bequest from the Glassman Estate in the amount of \$546,000;

Be it resolved, that through the administrative responsibilities of the Conference Board of Trustees, the Glassman Bequest be designated by the Baltimore-Washington Conference for the following support:

New faith expressions and resources to help identify, teach, and deploy those who can plant and lead them,

Clergy taking sabbaticals and leaves for self-care and holistic well-being, and

Facility upgrades at the Conference Archives located at Lovely Lane United Methodist Church in Baltimore.

EFFECTIVE DATE: June 4, 2018

Policy to be Used Upon the Death of a Clergy person While Serving as the Appointed Pastor of a Local Church

This is the revised text of the resolution first submitted to the 2016 Annual Conference Session.

Submitted By: Rev. Deborah L. Scott, Calvary UMC, Mt. Airy, MD

Rev. Sarah A. Schliekert, Melville Chapel UMC, Elkridge, MD

Resolution: Whereas, the death of a pastor actively serving an appointment is a tragic and grievous event, and

Whereas, decisions made in times of shock and intense grief are difficult and sometimes made based on emotions; and

Whereas, specific written policies can provide much needed direction and guidance for members of the pastor's family, the local church, and the District Superintendent,

Be it, therefore, resolved that the BWC cabinet, in consultation with the Conference's Board of Trustees, the Conference Council on Finance & Administration (CF&A), the Executive Committee of the Board of Ordained Ministry, the Conference Chancellor, and the makers of this motion, shall create, on or before Aug. 30, 2017, a best practices checklist for use by local churches and the Conference upon the death of a pastor appointed to serve a local church; and

Be it further resolved that this Best Practices Checklist shall be posted on the BWC website; and

Be it further resolved that the BWC shall adopt the following policies to be followed upon the death of a pastor appointed to serve a local church:

1. As soon as possible after the death of pastor appointed to a local church, the District Superintendent shall be notified, and he or she shall then immediately notify the Bishop. Notification of the District Superintendent shall be the responsibility of (a) each other clergy person (if any) serving the same local church under appointment by the Bishop, or (b) if no other clergy person is under appointment to that local church, by the Chair of the Staff Parish Relations Committee ("SPRC") of the local church.
2. Also soon as possible after the death of pastor appointed to a local church, the Chairs of the SPRC and Board of Trustees for that local church shall secure the pastor's office in the local church (with possible office lock change), and shall further identify and secure any and all of the pastor's files, documents, and belongings of any description, including electronic devices (such as, without limitation, mobile phones, computers, iPads or other tablets, and thumb drives, disks or other electronic storage devices) that may be located elsewhere on the church premises, for subsequent review and delivery to the appropriate persons. The same persons will undertake to identify and retrieve any church records and other church property that the pastor may have kept in his or her home (whether a parsonage or otherwise), with care being exercised to involve and obtain any necessary consents from the pastor's surviving family members or other persons who may occupy the same premises.
3. As soon as practical, but not more than 10 days after notification of the pastor's death, the District Superintendent (or his or her designee, who must be an Elder in Full Connection), together with the Chair of the local church's Board of Trustees (or his or her designee, who must be a local church trustee or a member of the local church's SPRC or Finance Committee), shall review the contents of the Pastor's office, along with the files, documents, devices and belongings that have been gathered from other locations in the church building(s) pursuant to ¶ 2, above, and determine which files, documents, devices and belongings constitute records or other property of the local church, and which files, documents, devices and belongings constitute the property of the pastor. To preserve the confidentiality of any privileged communications, the contents of any files or devices that are reasonably likely to contain such communications (e.g., files relating to particular parishioners, pastoral counseling records) shall for purposes of this process be reviewed solely by the District Superintendent or his or her designated Elder in Full Connection, and then only to the extent necessary to determine whether the material constitutes the property of the local church or of the pastor. All files, documents, devices and belongings that the District Superintendent and the Chair of the local church's Board of Trustees (or their designees) agree are records or other property of the local church shall be retained for safekeeping by the Chair of the local church's Trustees (or his or her designee). All files, documents, devices and belongings that the District Superintendent and the Chair of the local church's Board of Trustees (or their designees) agree are not records or other property of the local church, but belonged to the pastor, shall be provided to the District Superintendent and retained by him or her for safekeeping, pending transmission, as

appropriate, to the pastor's family, to the successor pastor appointed to serve that local church, to the files the Conference maintains on clergy members, or otherwise. All local church financial records, in whatever form, shall remain in the possession of the local church, but an inventory of all such records shall be made under the supervision of the District Superintendent and the Chair of the local church's Board of Trustees (or their designees), and copies of such records shall be provided to the District Superintendent upon request.

4. The Conference, through the personnel identified below, shall take the following steps:
 - a. The District Superintendent, in consultation with the Bishop, the Cabinet and the SPRC, shall arrange full pastoral coverage at existing level for the local church until an interim pastor is appointed.
 - b. The District Superintendent, in consultation with the Conference's Executive Minister of Call and Clergy Care and the Chair of the SPRC, shall provide or ensure support for grief and transition issues for the local church congregation, the pastor's family, and the newly appointed pastor.
 - c. In the process of providing near-term pastoral coverage and appointing a new pastor to the local church, the Cabinet will identify whether the deceased pastor's family is living in a church-owned parsonage and/or may need assistance with relocation, and otherwise take into account the needs of the deceased pastor's family but also the best interests of the congregation and newly appointed pastor.
 - d. Pay the moving expenses for the surviving spouse/family, on par with those allowed for pastors under existing conference moving policies, provided the surviving spouse/family is living in the church owned parsonage and the parsonage is needed for the use of the local church's new pastor;
 - e. The District Superintendent, with support from the Conference's Director of Human Resources & Benefits, shall inform the surviving spouse/family about all benefits to which they are entitled.
5. In connection with Item # 4(c), above, it is the sense of the annual conference that, whenever possible, all reasonable efforts and arrangements should be made to allow the surviving spouse/family to remain in the parsonage or continue to pay a housing allowance for up to 120 days after the pastor's death.

Proposed Baltimore-Washington Conference Mission Statement

Budget Implications: None

Rationale: This proposed Mission Statement will bring greater alignment between the mission statements of the global United Methodist Church, the Baltimore Washington Conference, and local United Methodist faith communities. It also emphasizes and clarifies the Conference's main purpose, which is to support and equip local faith communities. This simple, clear statement will guide and focus the work of the Conference, particularly in relation to local faith communities.

Submitted by: Bonnie Scott and Jen Ihlo, Chair, on behalf of BWC Discipleship Council

Resolution: Adopt the following as the BWC Mission Statement:

"To inspire and equip local faith communities to develop disciples of Jesus Christ for the transformation of the world."

Effective Date: July 1, 2018

Resolution to Amend the Moving Policy

Budget Implications: \$30-40,000 (estimated by Paul Eichelberger). Included in our current budget of \$160,000, we already fund a tax liability allowance for pastors whose moves are less than 50 miles.

Rationale: The Tax Cuts and Jobs Act passed by Congress in December 2017 eliminates the exclusion for qualified moving expense reimbursements. Moving expenses covered by the conference are now considered taxable income. This resolution provides a tax liability allowance to all pastors who receive a move covered by this policy.

Submitted by: Rev. Jeffrey Paulson, Chair, Conference Moving Committee

Resolution: Be it resolved: That the Annual Conference approves the following change to the Moving Policy:

¶5500. Moving Committee.—

6. Due to the tax liability incurred by covered moving costs moves of less than 50 miles, active pastors whose expenses are covered under this policy who will move less than 50 miles shall be provided with a tax liability allowance equal to 30% of the Conference financial liability for the move.

Effective Date: January 1, 2018

Co-Sponsor: Rev. Kenneth Hawes, past chairperson, Conference Moving Committee

Love One Another/Love without Qualification

Budget Implications: None

Rationale: A Call for Inclusive Love

Submitted By: Rev. Debbie Scott and Rev. Angela Flanagan, Co-Chair Advocacy Committee
BWARM

Resolution:

Whereas, we are followers of Jesus,

Whereas, we affirm all people to be of sacred worth, made in the image of God,

Therefore, we commit to loving one another as Christ has loved us.

Effective Date: June 5, 2018

Co-Sponsors: BWARM Steering Committee:

Chair: Jan Lawrence, Laity, Foundry UMC, Washington, DC

Vice Chair: Marge Kumaki, Laity, Hughes UMC, Wheaton, MD

Past Chair: Mittie Quinn, Laity, Dumbarton UMC, Washington, DC

Secretary: Rev. Mary Jo Sims, Elder, Retired, Arden UMC, Martinsburg, WV

Treasurer: George Kahl, Laity, Grace UMC, Baltimore, MD

Programs Chair: Ellen Bachman, Laity, Metropolitan Memorial UMC, Washington, DC

Advocacy Co-Chair: Rev. Deb Scott, Elder, Senior Pastor at Calvary UMC, Mt. Airy, MD;

Rev. Angela Flanagan, Elder, Lead Pastor at Silver Spring UMC, Silver Spring, MD

Convener: Rev. Nancy Webb, Elder, Retired, Charge Conference: Grace UMC, Baltimore, MD

Communications Chair: T.C. Morrow, Laity (Certified Candidate for Deacon), Foundry UMC, Washington, DC

At Large Member: Rev. Andrew Greenwood, Elder, Pastor at Pine Grove UMC, Parkton, MD

At Large Member: Rev. Rebecca Vardiman, Elder, Retired, Charge Conference: Frostburg UMC, Frostburg, MD

Finding Our Way Forward

Budget Implications: None

Rationale: To develop a covenant for conversations as we work to anticipate and receive The Way Forward Report and Decision from the Council on Bishops and the Special Session of General Conference in February 2019

Submitted By: Rev. Debbie Scott and Rev. Angela Flanagan, Co-Chair Advocacy Committee
BWARMB

Resolution:

Whereas, the Council of Bishops has proposed the following Mission for the Commission on the Way Forward:

Mission

The Commission will bring together persons deeply committed to the future(s) of The United Methodist Church, with an openness to developing new relationships with each other and exploring the potential future(s) of our denomination in light of General Conference and subsequent annual, jurisdictional and central conference actions. We have a profound hope and confidence in the Triune God, and yet we acknowledge that we do this work in a climate of skepticism and distrust from a human point of view. We are a connection, and we admit that our communion is strained; yet much transformative mission across our world is the fruit of our collaboration. The matters of human sexuality and unity are the presenting issues for a deeper conversation that surfaces different ways of interpreting Scripture and theological tradition. The work is meant to inform deliberation across the whole church and to help the Council of Bishops in their service to the next General Conference in finding a way forward.

Whereas, the Council of Bishops has proposed the following Vision for the Commission on the Way Forward:

Vision

The Commission will design a way for being church that maximizes the presence of a United Methodist witness in as many places in the world as possible, that allows for as much contextual differentiation as possible, and that balances an approach to different theological understandings of human sexuality with a desire for as much unity as possible. This unity will not be grounded in our conceptions of human sexuality, but in our affirmation of the Triune God who calls us to be a grace-filled and holy people in the Wesleyan tradition.

Whereas, the Council of Bishops has proposed the following Scope of the work of the Commission on the Way Forward:

Scope

We should be open to new ways of embodying unity that move us beyond where we are in the present impasse and cycle of action and reaction around ministry and human sexuality. Therefore, we should consider new ways of being in relationship across cultures and jurisdictions, in understandings of episcopacy, in contextual definitions of autonomy for annual conferences, and in the design and purpose of the apportionment. In reflection on the two matters of unity and human sexuality, we will fulfill our directive by considering “new forms and structures” of relationship and through the “complete examination and possible revision” of relevant paragraphs in the Book of Discipline. We will give consideration to greater freedom and flexibility to a future United Methodist Church that will redefine our present connectionality, which is showing signs of brokenness. If we ignore this work, fracturing will occur in more haphazard and even self-interested ways across the church. If we do this work only to address our preferences and self-interest, we will fail to place our complete trust in God’s steadfast love and faithfulness. If we do this work with complete surrender to God’s unlimited imagination and kingdom purposes, we will be blessed beyond our limited human imagination. God remains God; God is with us; God will never let us go. To God be the glory!

Therefore, be it resolved that the Baltimore Washington Conference adopt the Accountability Covenant (slightly adapted) below, proposed for the Commission for the Way Forward for our own work together as the Conference and in our local churches as we work through the proposals of the Commission and any adopted proposal by the Special Session of the General Conference of Feb. 2019.

Accountability Covenant

We covenant to pray for one another, for the Commission, for the United Methodist Church, for the mission of Christ, and for a way forward together.

We covenant to attend all meetings concerning The Way Forward, unless unexpected urgencies prevent us, to prepare adequately for meetings by reading assigned books or papers, to stay engaged and focused, to participate actively in learning experiences and conversations, and to follow through with any assignments or projects that we agree to accept. We will offer our best and highest to the work of The United Methodist Church as servants of Christ and leaders of the church.

We covenant to treat one another with respect, to assume the best in others, to represent one another in the best possible light, to speak the truth with love, and to practice and expect trustworthiness. We will each do our part to offer grace, to create an atmosphere of hospitality, and to moderate our anxiety through mutual encouragement, good humor, and with genuine love for one another.

We covenant to listen actively to others, to seek first to understand rather than to be understood, to ask for clarity or help from others, to remain attentive to cultural, language, and contextual diversity, to be patient with one another, and to foster hopefulness and mutual encouragement.

We covenant to maintain strict confidentiality, and so we will avoid inappropriate sharing of personal information, stories, or perspectives of other members without their consent.

We covenant to avoid harmful speech toward or about others, during our meetings and outside our meetings. We will refrain from blaming others, misrepresenting others, making judgments about others, or using derogatory speech about others or the Commission.

We covenant to avoid the practices of interrupting others, ignoring others, discounting others, speaking for others, or exhibiting dominating or domineering behavior. We shall practice self-monitoring, gently holding one another accountable for divisive or hurtful behaviors.

We covenant to avoid dividing into factions, politicizing our processes, and retreating into camps and silos based on ideology or regional affinities. We will intentionally seek to cultivate deeper relationships with those we do not know rather than merely spend time with those we already know.

We covenant to restrain ourselves from distracting behaviors during our meeting sessions so that we may remain attentive to one another and to our work. We will refrain from checking emails, reading online news, and otherwise letting ourselves become distracted for outside obligations.

We covenant to abide by the agreed-upon protocols for sharing news, information, or photos on social media.

Be it further resolved, If conversations have not begun in local churches, they should begin now, this is part of our responsibility as pastors and lay leadership. Superintendents will receive summaries of those conversations at the Fall 2018 Charge Conferences. Addressing the final adopted proposal with our local congregations will also be required. We will report those conversations and work at our Charge Conferences in the Fall of 2019.

Effective Date: June 5, 2018

Co-Sponsors: BWARM Steering Committee

Chair: Jan Lawrence, Laity, Foundry UMC, Washington, DC

2018 OFFICIAL JOURNAL

Vice Chair: Marge Kumaki, Laity, Hughes UMC, Wheaton, MD
 Past Chair: Mittie Quinn, Laity, Dumbarton UMC, Washington, DC
 Secretary: Rev. Mary Jo Sims, Elder, Retired, Arden UMC, Martinsburg, WV
 Treasurer: George Kahl, Laity, Grace UMC, Baltimore, MD
 Programs Chair: Ellen Bachman, Laity, Metropolitan Memorial UMC, Washington, DC
 Advocacy Co-Chair: Rev. Deb Scott, Elder, Senior Pastor at Calvary UMC, Mt. Airy, MD
 Advocacy Co-Chair: Rev. Angela Flanagan, Elder, Lead Pastor at Silver Spring UMC, Silver Spring, MD
 Convener: Rev. Nancy Webb, Elder, Retired, Charge Conference: Grace UMC, Baltimore, MD
 Communications Chair: T.C. Morrow, Laity (Certified Candidate for Deacon), Foundry UMC, Washington, DC
 At Large Member: Rev. Andrew Greenwood, Elder, Pastor at Pine Grove UMC, Parkton, MD
 At Large Member: Rev. Rebecca Vardiman, Elder, Retired, Charge Conference: Frostburg UMC, Frostburg, MD

A Fully Inclusive UMC

Budget Implications: None

Rationale: Living in the hope of a fully inclusive United Methodist Church as we Find Our Way Forward

Submitted By: Rev. Debbie Scott and Rev. Angela Flanagan, Co-Chair Advocacy Committee BWARM

Resolution:

Whereas the Commission of the Way Forward shared sketches of three models, with the awareness that the Commission and the Council Of Bishops are not restricted to these sketches and are open to learning, listening and improvement. It is likely that additional models or sketches may emerge as this process continues. Here is the summary about the sketches of the models presented to the bishops:

One sketch of a model affirms the current Book of Discipline language and places a high value on accountability.

Another sketch of a model removes restrictive language and places a high value on contextualization. This sketch also specifically protects the rights of those whose conscience will not allow them to perform same gender weddings or ordain LGBTQ persons.

A third sketch of a model is grounded in a unified core that includes shared doctrine and services and one COB, while also creating different branches that have clearly defined values such as accountability, contextualization and justice.

Each sketch represents values that are within the COB and across the church.

Each sketch includes gracious way of exit for those who feel called to exit from the denomination.

Be it Resolved, that the Baltimore Annual Conference would welcome and encourage the adoption of a proposal by the Special Session of the General Conference in Feb. 2019 that would allow for the full inclusion of persons of all gender identities and sexual orientations when it comes to matters of, but not limited to, marriage, performing marriages and ordination.

Effective Date: June 5, 2018

Co-Sponsors: BWARM Steering Committee

Chair: Jan Lawrence, Laity, Foundry UMC, Washington, DC

Vice Chair: Marge Kumaki, Laity, Hughes UMC, Wheaton, MD

Past Chair: Mittie Quinn, Laity, Dumbarton UMC, Washington, DC

Secretary: Rev. Mary Jo Sims, Elder, Retired, Arden UMC, Martinsburg, WV

Treasurer: George Kahl, Laity, Grace UMC, Baltimore, MD

Programs Chair: Ellen Bachman, Laity, Metropolitan Memorial UMC, Washington, DC

Advocacy Co-Chair: Rev. Deb Scott, Elder, Senior Pastor at Calvary UMC, Mt. Airy, MD;

Rev. Angela Flanagan, Elder, Lead Pastor at Silver Spring UMC, Silver Spring, MD

Convener: Rev. Nancy Webb, Elder, Retired, Charge Conference: Grace UMC, Baltimore, MD

Communications Chair: T.C. Morrow, Laity (Certified Candidate for Deacon), Foundry UMC, Washington, DC

At Large Member: Rev. Andrew Greenwood, Elder, Pastor at Pine Grove UMC, Parkton, MD;

Rev. Rebecca Vardiman, Elder, Retired, Charge Conference: Frostburg UMC, Frostburg, MD

Resolution to Close the Centre Street United Methodist Church, Cumberland, MD

Budget Implications: None

Rationale: Local Church voluntarily transfers title to Conference Trustees

Submitted By: Rev. Conrad O. Link, Cumberland-Hagerstown District Superintendent

Resolution:

Whereas, in the Cumberland-Hagerstown District, the congregation of Centre Street United Methodist Church on the Centre Street UMC Charge, located at 217 N. Centre St, Cumberland, MD 21502, has served God faithfully through the United Methodist Church for many years, and;

Whereas, in recent years the congregation has experienced a decline in membership and financial stewardship, and it is no longer feasible to keep it open and operational as a church, and

Whereas, during a Church Conference on April 22, 2018 and a Church Council Meeting on May 8, 2018, between sessions of the Baltimore-Washington Conference, the leaders of Centre Street United Methodist Church voted to voluntarily transfer title to all its real and personal, tangible and intangible property to the Conference Board of Trustees following procedures set forth in paragraphs 2540 and 2541 of The Book of Discipline of The United Methodist Church (2016);

Be it resolved, that the Baltimore-Washington Conference does hereby declare Centre Street United Methodist Church closed as of June 30, 2018, and

Be it further resolved, that the Conference Board of Trustees are authorized to take possession of the real and personal, tangible and intangible property of Centre Street United Methodist Church and to make a determination of how the property may best be used for the Kingdom of God.

Effective Date: June 30, 2018

CONFERENCE LEADERSHIP

“...The gifts he gave were that some would be apostles, some prophets, some evangelists, some pastors and teachers, to equip the saints for the work of ministry, for building up the body of Christ, until all of us come to the unity of the faith and of the knowledge of the Son of God, to maturity, to the measure of the full stature of Christ.” Ephesians 4:2-8; 11-13 (NRSV)

In an effort to honor these gifts and our diversity, we seek to engage all in building up the body of Christ. The Conference Commission on Nominations seeks¹ to have regional, racial, gender, age and lay/clergy inclusiveness in all committees, commissions, boards and agencies (hereinafter “agencies”) and chairpersons. This includes working toward having 20-30% of all agencies comprised of persons under 40.

We recommend that agencies identify their meeting dates for the year no later than September 1 of the current year. Care should be given to scheduling meetings at times when most laity are available to increase lay participation. If a member of an agency is absent from two consecutive meetings without an acceptable reason, that person shall cease to be a member.

The terms of office for a particular agency are as follows per Book of Discipline (hereinafter “BOD”) and Baltimore-Washington Conference (hereinafter “BWC”) policies:

1. The quadrennial system is an established part of The United Methodist structure. All members of agencies shall be elected for a quadrennial unless restricted by Discipline, charter, or some other requirement. In the event of such legal restrictions, the Tenure Limitation is still to be observed.
 - a. All quadrennial terms shall commence on July 1 following the adjournment of the first Annual Conference (hereinafter “AC”) session following General Conference, except the Conference Treasurer, whose term shall begin on January 1 of the following year.
 - b. When persons are elected quadrennially, they serve a maximum of two terms, except for the Board of Ordained Ministry members which may serve a maximum of 3 terms (BOD, ¶635.a).
2. All other terms shall commence on July 1 following the AC Session in which persons are elected or announcement of election is made.

Each agency member’s name is followed by numbers in parentheses and letters:

1. Numbers indicate when a term is up and how many terms have been served on³ that particular agency.
 - a. Quadrennial terms have one number that represents how many quadrennium a person has served; e.g., (1)-elected quadrennially and in first quadrennium; (2)-elected quadrennially and in second quadrennium.
 - b. Other terms have two numbers: “when the term expires”-“how many terms served”; e.g., (18-1)³ means term expires in 2018³ and person is serving in the first term, (18-2)³ means term expires in 2018³ and the person serving is in their second term.
2. Letters indicate the region in which a member’s church is located:
 - a. BA-Baltimore, SO-Southern, WA-Washington, WS-Western
 - b. Agency members are urged to immediately contact the chairperson of the agency to which they have been elected, if they are appointed to or transfer membership to a church outside the region identified, in order to allow replacement by a regional representative.
3. Chair of each Committee is designated by an * before their name.

CONFERENCE OFFICERS

President: Bishop LaTrelle Easterling
 Vice President & Lay Leader: Delores Martin
 Secretary: Cynthia Taylor
 Treasurer/CFO: Paul Eichelberger
 Statistician: Rev. Daryl L. Williams
 Director of Connectional Ministries: Christie Latona
 Chancellor: Thomas Starnes

DISCIPLESHIP COUNCIL

There are 14 voting members of the Discipleship Council including the Conference Lay Leader, a youth, a young adult and 11 other persons nominated by the Conference Commission on Nominations. Elected members of the Discipleship Council shall serve four years in two classes. The Chairperson shall be nominated by the Commission on Nominations and elected by the Conference. The Secretary shall be elected from the voting members of the Discipleship Council.

Class of 2021

*OPEN (21-1) SO or WS Joe White (21-1) WS Nancy Erskine (21-2) SO
 Delonta Hicks (21-2) SO Rev. Bonnie Scott (21-2) WA
 Rev. Andre Briscoe (21-1) BA

Class of 2022

Hazel Jackson (22-2) BA Carol Travis (22-2) WA Rev. Bob Kells (22-1) WS
 Rev. Jenny Cannon (22-2) WA Rev. Jessica Hayden (22-2) BA

Lay Leader: Delores Martin
 Young Adult Rep: Taeron Flemming
 Youth Rep: TBD
 Ex officio (without vote):
 Conference President: Bishop LaTrelle Easterling
 Dean of the Cabinet: Rev. Conrad O. Link
 Director of Connectional Ministries: Christie Latona
 Treasurer/CFO: Paul Eichelberger
 Director of Communications: Melissa Lauber

MINISTRY RELATIONSHIP OVERSIGHT COMMITTEE

A Standing Committee of the Discipleship Council (2014 Conference Journal, p. 597)
Membership on the MROC shall include seven voting members: one representative each from the Discipleship Council on Finance and Administration, and the Board of Trustees; plus, four-at-large members recommended by the Commission on Nominations and elected by the Annual Conference. The committee will elect the chair.4

*Rev. Mary Kay Totty, WA Jamarri Bright SO Rev. Jim Johnson WS
 Daphne Hurd BA Rev. Jessica Hayden BA
 Rev. Sheridan Allmond (Trustees) Rick Miller (CFA)
 Hazel Jackson (Discipleship Council)

Ex officio (without vote):
 Director of Connectional Ministries or designee: Rev. Stacey Cole Wilson
 Assistant to the Bishop: Rev. Tony Love

THE CONNECTIONAL TABLE

Members of the Connectional Table are identified by Annual Conference position. The full list of those positions is available on pages 566-567 of the 2014 Baltimore-Washington Conference Journal (see page 328 for the addition of Deaf Ministry representative) and eight people, one from each district, who have no conference leadership role.

Chairperson: Conference Lay Leader: Delores Martin

Conference Secretary (serves as recording secretary): Cynthia Taylor

Eight people, one from each district, who have no conference leadership role

Pam Durbin, AN Rev. Mark Johnson, BM Rev. Travis Knoll, BS

Susan Saunders, CH Deborah Constantindes, CM Doreen Bass, F

Amy Duroska, GW Open WE

CONFERENCE COMMISSION ON NOMINATIONS ¶2600.3

(2017-2020) Selected quadrennially

Chairperson: Sarah Ford

Secretary: Cynthia Taylor

Conference Lay Leader: Delores Martin

Director of Connectional Ministries: Christie Latona

President UMW: Elizabeth M. Stemley

President UMM : Hampton Conway

Young Adult Council: Taeron Flemming

Youth Representative: TBD

Lay Person Disability Concerns: Dixie Catlett (SO)

At-Large Laity: Arletta Boston (WA) & Lillian Parks (SO)

District Superintendents

Rev. Gerard Green, GW Rev. Ann Laprade, BS Rev. Rebecca Iannicelli, WE

Rev. Conrad O. Link, CH Rev. Wanda Duckett, BM Rev. J.W. Park, CM

Rev. Edgardo Rivera, F Rev. Evan Young, A

Lay Leader from each District

Kim Carr, A Rosalind Pinkney, WE Richard Willson, CH

Thea Becton, BS Rod Fry, CM Mary McCurdy, GW

Barbara Shew, F Ophelia Brown-Carter, BM

One appointed clergy from each District, nominated by the District Superintendent and/or the district lay leader for a quadrennium.

Rev. Jim Stutler, A Rev. Miguel Balderas, GW

Rev. LaReesa Smith-Horn, BS Rev. Laurie Gates-Ward, WE

Pastor Jean Lee, CM Rev. Denise Norfleet Walker, BM

Rev. Lynn Wilson, F OPEN, CH

DISCIPLESHIP

INTERIM LEADERSHIP DEVELOPMENT BOARD (1-year term)

Caring for the functions of ¶ 629. Board of Discipleship. These interim board members each serve a one year term.

- BOOM Chair (or designee)
- Conference Lay Leader
- Director of Lay Servant Ministries
- Up to 6 people with skills and demonstrated fruitfulness in discipleship and leadership development (3 lay, 3 clergy)
- Young People’s Ministry leaders: one youth, one young adult
- Conference Representative: Director of Leadership and Congregational Development
- Ex Officio without vote: seminary reps, other staff responsible for leadership development

| | |
|---------------------------------------|---|
| *Nona Colbert SO | Rev. Johnsie Cogman, BOOM rep |
| Delores Martin, Conference Lay Leader | Linda Flanagan, Director of Lay Servant Min |
| Sherry Crockett WS | Niki Ellis BA |
| Rev. Phil Ayers WA | Rev. Braulio Torres SO |
| Youth: Nathan Jones | Young Adult TBD |

Conference Rep: Rev. Rodney Smothers
 Ex Officio: Rev. John Nupp, Executive Minister of Call and Clergy Care; Chip Aldridge, Wesley Seminary

INTERIM NEW FAITH EXPRESSIONS BOARD (1-year term)

At least one person per district with experience in launching new faith expressions, in start-up enterprises, or with other capacities deemed valuable to the task of supporting new faith expressions (no more than 12 persons in all who each serve a term of 1 year in this interim year). Staff person(s) responsible for New Faith Expressions

| | | |
|-----------------------|--------------------------|------------------------|
| *Rev. Karin Walker BA | Deborah Johnson SO | Rev. Stan Cardwell SO |
| Raimon Jackson WA | Crystal Miller-Davis WA | Kelly Crawford BA |
| Rev. Kyle Durbin WS | Dong Eun (Vivian) Lee WS | Rev. Braulio Torres SO |

Conference Representative: Rev. Bill Brown

INTERIM YOUNG PEOPLE’S MINISTRY BOARD (1-year term)

(Caring for the functions of the Board of Higher Education and Campus Ministries ¶634, and some functions of Council on Youth Ministries ¶649, and Council on Young Adult Ministries ¶650). Interim board members serve a term of 1 year.

| | |
|--|--------------------------------------|
| *Shemaiah Strickland, Young Adult SO | Michael Carrington, Young Adult BA |
| Kaleb Oates, Campus Ministry (Howard) WA | Margaret Brown, Campus Min. (UMD) WA |
| Jack Arnold, Youth Ministry SO | Nito Slack, Youth Ministry SO |
| Chiara Blair, Youth Ministry WS | Ryan Taylor, Youth Ministry BA |
| Miranda Tyler, RCM SO | Christie Hoffman, RCM BA |
| Rev. Tommy Murray, Advisor WA | Rev. Elizabeth Jackson, Advisor WS |

Staff Representative: Matthew Surber

COUNCIL ON YOUTH MINISTRIES ¶649

Officers selected by Council see website for details (report provided for information only)

District Youth Leaders: (Adult Leaders appointed by the District Superintendents)
 Annapolis: Kim Walker
 Wash. East: Rev. David Showalter
 Cumberland-Hagerstown: Marie Ebersole
 Baltimore Sub.: Rev. Bill Jones/Susan Harry

Greater Washington: Sharon Milton
Central Maryland: Tammi Brantley

Baltimore Metropolitan: Shannon Gibbs
Frederick District: Angela Fossett

Conference Representative: Cheryl Cook

COUNCIL ON YOUNG ADULT MINISTRIES ¶650

Book of Discipline defines membership as one young adult selected by each district.

Members in 2 classes of 2 year terms, maximum 3 terms all members are between 18-35 years old. (report provided for information only)

Class of 2019

| | |
|---------------------------|------------------------|
| *Taeron Flemming (19-2) A | Moses Ngaima (19-1) BS |
| Cristin Cooper (19-1) CM | Jacob Beal (19-1) CH |

Class of 2020

| | | |
|-------------------------------|---------------------------|---------|
| Megan Blizzard (20-2) F | Jennifer Booker (20-1) BM | OPEN GW |
| Shemaiah Strickland (20-1) WE | | |

Conference Representative: Cheryl Cook

INTERIM ADVOCACY AND ACTION BOARD (1-year term)

Caring for the functions of Board of Church and Society ¶629, Commission on Christian Unity and Interreligious Concerns ¶642, Commission on the Status and Role of Women ¶644, Committee on Native American Ministries ¶642, and some of Committee on Ethnic Local Church Concerns ¶632 and Commission on Small Member Church ¶645

| | | |
|-----------------------|------------------------------|-----------------------|
| Rev. Dottie Yunger SO | Katie Nash WS | *Thomas Contee SO |
| Jan Taylor BA | Rev. Shannon Sullivan WS | Pastor Laura James BA |
| James Wills BA | Rev. Stephen Tillett SO | |
| Pat Marks WA | Jorge Granados-de la Rosa WA | |

Ex officio:

UMW: Open

Peace with Justice Coordinator: Rev. Diane Dixon-Proctor

Parish and Community Development: Rev. Eric King

Korean Caucus: Rev. Yo-Seop Shin

Strengthening the Black Church: Rev. Tim West

Committee on Hispanic/Latino Ministries: Rev. Eliezer Valentin-Castanon

Asian Ministry: Rev. DaeHwa Park, Rev. Biak Chhunga

United Methodist Women Social Action Coordinator: Monsio Seedee

Members of ecumenical committees within the conference and denomination

General Commission on Christian Unity & Interreligious Concerns Director: Darlynn McCrae

Staff Representative: Rev. Stacey Cole Wilson

INTERIM ABUNDANT HEALTH BOARD

(AKA BOARD OF GLOBAL MINISTRIES ¶631) (1-year term)

| | | |
|----------------------------|--------------------------|-------------------------|
| *Rev. Heath Wilson WS | Rev. Nick Bufano BA | Kelly Crawford BA |
| Sherita Gaskins-Tillett SO | Derek Matthews SO | Rev. Twanda Prioleau BA |
| Kerry Revell WS | Rev. E. Allen Stewart WA | |

Ex officio:

United Methodist Women Education & Interpretation: Ann Price

United Methodist Men: Hampton Conway, Jr.

UMVIM Coordinator: Rev. Joan Carter-Rimbach

Disaster Response Coordinator: Pastor Fred Sipes

Conference Global Ministries Secretary: Jane Grays

Wesley Theological Seminary's Heal the Sick: Tom Pruski

Conference Representative: Rev. Stacey Cole Wilson

BOARD OF LAITY ¶631

(2017-2020) BOD recommends members and states Lay Leader shall be Chair. (report provided for information only)

Lay Leader and Chairperson: Delores Martin (2)

Associate Lay Leader: TBD

Director of Lay Servant Ministries: Linda Flanagan

Conference United Methodist Men: Hampton Conway, Jr (President) and Sherman Harris (2)

Conference United Methodist Women: Elizabeth M. Stemley (1), Ann Price (1)

Certified Lay Ministry: Sandra King-Shaw (2)

Youth Representative: TBD

District Lay Leaders:

Kim Carr A (1)

Rod Fry CM (1)

Richard Willson CH (1)

Rosalind Pinkney WE (1)

Mary McCurty GW (1)

Ophelia Brown-Carter BM (2)

Barbara Shew F (2)

Thea Becton BS (2)

Ex officio: Past Conference Lay Leaders (Tom Flinn, Calvin Williams, Delores Oden)

Conference Representative: Christie Latona

COMMISSION ON RELIGION AND RACE ¶643

Conference rules apply – 7 members in 2 classes of 2 year terms, maximum 3 terms

Class of 2019

Darrell Taylor (19-1) BA

William Carpenter (19-0) WS

Rev. Ramon McDonald (19-0) SO

Class of 2020

*Moorosi Mokuena (20-2) WA

Rev. Margaret Clemons (20-3) WS

Rev. Jen Fenner (20-2) WA

Ebony Roach (20-1) BA

Ex officio: Rev. Giovanni Arroyo, Jen Ihlo

Conference Representative: Rev. Edgardo Rivera

COMMISSION ON DISABILITY CONCERNS ¶653

Conference rules apply – 7 members in 2 classes of 2 year terms, maximum 3 terms

Class of 2019

*Dixie Catlett (19-0) SO

Patrick Burk (19-2) BA

Class of 2020

John Harden (20-1) WA

Rev. Lisa Wirkus (20-2) WS

Rev. Ella M. Lawson (20-3) BA

Rev. Kathy Lossau (20-3) WA

Darlene Koontz (20-2) WS

Ex officio:

Deaf Ministry: Lisa Harvey

Conference Representative: Rev. Wanda Bynum Duckett

DISCIPLESHIP: OTHER**UNITED METHODIST WOMEN ¶647***For information only. Elected by UMW.*

President: Elizabeth M. Stemley

Vice President: Linda S. Yost

Secretary: Sherie Koob

Treasurer: Sabrina White

Missions Coordinators are listed below:

Education & Interpretation: Ann Price

Social Action: Monsio Seedee

Membership Nurture & Outreach: Daphne Hurd

Spiritual Growth: Rita Green

Chairperson of the Committee on Nominations: Tangelia Terry

Communications Coordinator: TBD

Secretary of Program Resources: TBD

Conference Representative: Rev. Stacey Cole Wilson

UNITED METHODIST MEN ¶648*For information only. Elected by UMM.*

President: Hampton Conway, Jr

Vice President: Ceferino Epps

Secretary: Ricardo Jefferson, Sr.

Treasurer: Garrett Henley

Prayer Advocate: Bryon Gould

Program Chairperson: Malcolm Clory, Sr.

Mission Coordinator: James Williams

Scholarship Coordinator: TBD

Communications: Richard Campbell

Conf. Scouting Coordinator: Rev. Ken Lyons, Jr. & Joseph Vicek

Evangelism, Mission, & Spiritual Life: James Gainey

Conference Representative: Rev. Rebecca Iannicelli

COMMISSION ON COMMUNICATIONS ¶646*Conference rules apply – 7 members in 2 classes of 2 year terms, maximum 3 terms*

Class of 2019

Pastor Christine Kumar (19-1) BA

Brian Nelson (19-1) WA

Rev. Beth Hutton (19-0) WS

Bresean Jenkins (20-1) WA

Class of 2020

*Rev. Terri Cofiell (20-2) WS

Mittie Quinn (20-2) WA

Rev. Michael Fauconnet (20-1) SO

Conference Representative: Melissa Lauber

COMMISSION ON ARCHIVES AND HISTORY ¶641*Conference rules apply – 7 members in 2 classes of 2 year terms, maximum 3 terms*

Class of 2019

*Rev. Emora Brannan (19-1) BA

Rev. James Chance (19-2) SO

Rev. Stephen Ricketts (19-2) WS

Class of 2020

Keenan Hudson (20-3) WS

Pamela Coleman (20-1) BA

Rev. Dae Sung Park (20-3) WA

Rev. Katie O’Hern (20-1) WS

Conference Historian: Rev. Emora Brannan

Conference Representative: Robert Shindle

Ex officio: representing UMC Heritage Landmarks

- Helen Kemp, Strawbridge House (Strawbridge Shrine Assn., New Windsor, MD)
- Daniel Fisher, Old Otterbein Church (Old Otterbein UMC, Baltimore, MD)
- Rev. Deb Scott, Lovely Lane Meetinghouse Site (Lovely Lane UMC, Baltimore, MD)
- Representative, Geeting Meetinghouse Site (Salem UMC, Keedysville, MD)
- Representative, Cokesbury College Site (Cokesbury Mem. UMC, Abingdon, MD)

CONFERENCE COMMITTEE ON HISPANIC-LATINO MINISTRIES

For information only: selected by HLM

Executive Committee:

*Rev. Giovanni Arroyo

Lucy Torres (Vice-Chair)

Connectional Commitment: Rev. DaeHwa Park

Secretary & Education and Advocacy: Rev. Heather Olson

Faithful Discipleship: Rev. Jen Fenner

At-Large: Rev. Dr. Miguel Balderas and Lauren Busky

Connectional Commitment: Cory Slack, Raimon Jackson, Lucy Torres, Rev. DaeHwa Park, Rev. Edgardo Rivera

Faithful Discipleship: Lauren Busky, Henry Welcome, Rev. Jen Fenner, Rev. Erik Alsgaard, Rev. Miguel Balderas, and Rev. F. Douglas Powe, Jr.

Education & Advocacy: Jorge Granados-de la Rosa, Andres Arco, Mike Dean, Rev. Heather Olson, Rev. Wanda Duckett, Rev. Eliezer Valentin-Castañon, and Rebecca Cole.

Conference Representative: Emma Escobar

STEWARDSHIP MINISTRIES

COUNCIL ON FINANCE AND ADMINISTRATION ¶611-618 (2017-2020)

Per conference rules - 12 members who do not serve more than 2 terms and, per BOD, individuals are elected quadrennially

*Phil Potter (1) WA

Charles Myers (2) BA

Charlie Moore (1) SO

Paul Hazen (2) WA

Rev. Robert Slade (2) SO

Rev. Marlon Tilghman (2) BA

Rev. Daryl Williams (1) SO

Rick Miller (2) WS

Lucinda Fisher (2) BA

Gwen Morgan (2) WA

David Fisher (1) WS

Betty Henderson (1) SO

Ex officio: GCFA Board Member Ken Ow

Cabinet Representative: Rev. Ann Laprade

BOARD OF TRUSTEES ¶640 AND 2512

Per BOD, “shall have 12 members elected in staggered 4-year terms” and, per conference rules, may serve a maximum of two terms

Class of 2019

Rev. Sheridan Allmond BA (1)

*John Strawbridge BA (1) OPEN WA

Class of 2020

Rev. Bob Ruggieri WS (1) Sonia Stockton BA (1) Open SO

Class of 2021

Delila Parham SO (1) Vince Leggett SO (1)

Rev. Robert Snyder WS(2)

Class of 2022

Sonja Brown-Jenkins WS Rev. Sherwyn Benjamin WA

Rev. Diane Dixon-Proctor WA (2)

Ex officio: Bishop Easterling, Paul Eichelberger, Pier McPayten

Cabinet Representative: Rev. Conrad O. Link

BOARD OF PENSIONS ¶639

Per BOD, "shall have 12 members elected in staggered 4-year terms" and, per conference rules may serve a maximum of two terms. In order to stagger the classes, some members may serve fewer years than others.

Class of 2019

Rev. Jackson Day BA (2) Rev. Chris Serufusa WS (1)

Rev. Ken Valentine SO (1)

Class of 2020

*Rev. Cary James BA (1) Alice Jackson SO (1)

Patsy Baker Blackshear SO (1)

Class of 2021

Ed Hunt (2) BA Donna Snyder WS (2)

Rev. Jarrett Wicklein BA (2)

Class of 2022

Rev. Curtis Ehr Gott WA (2) Rev. Daniel Montague BA (2)

Carl Eichenwald WA (1)

Ex officio: Frances Tagoe

Cabinet Representative: Rev. Evan Young

COMMISSION ON EQUITABLE COMPENSATION ¶625.1

Conference rules apply – 7 members in 2 classes of 2 year terms, maximum 3 terms

Class of 2019

Rev. Selena Johnson (19-2) WA Rev. Mike Henning (19-2) WS

Gregory Kernan (19-1) SO

Class of 2020

Rev. Kathy Altman WS (20-1) Kim Ayres (20-2) BA

Rev. MyungHa Baek (20-3) WA OPEN SO or BA

Ex officio: NEJ, Rep. to National Assoc. of Equitable Compensation: Deborah Tocknell

Conference Representative: Frances Tagoe

JOINT COMMITTEE ON CLERGY MEDICAL LEAVE ¶652 (2017-2020)

Per BOD, 2 persons from the Board of Ordained Ministry, 2 persons from Board of Pensions, 1 Member from the Commission on Disability Concerns and a representative from the Cabinet appointed by the Bishop

Rev. Jackson Day (Board of Pensions) Alicia Vanisko (Board of Ordained Ministry)

Ray Moseley (Board of Ordained Ministry) Rev. Kathy Lossau (Disability Concerns)

Cabinet Rep.: Rev. Wanda Bynum Duckett TBD – (Board of Pensions)

COMMITTEE OF PERSONNEL & POLICY

Conference rules apply – 7 members in 2 classes of 2 year terms, maximum 3 terms

Class of 2019

Pastor Patricia Turnage (19-1) SO Rosalind Pinkney (18-2) SO

Class of 2020

OPEN BA Rev. Robert Hunter (20-2) WS
 Rev. David Cooney (20-2) WA Theodore Garrett, Jr. (20-2) SO
 Rev. Donna Renn (20-2) WS

Ex officio: Frances Tagoe
 Conference Representative: Rev. J.W. Park

MID-ATLANTIC FOUNDATION ¶610

The Mid Atlantic Board is an independent and self-perpetuating board. It shall have 6 voting members from each Conference serving 4 year terms with the terms being staggered

Paul Eichelberger WS Kristin Schol WA Clarence White BA
 Jamie Waldren WA George Monk WA Rev. Karin Walker BA

Ex officio: Bishop LaTrelle Easterling

RULES COMMITTEE

Term of office shall be four years, with one-half of the regional representatives being elected in two classes. Chair person elected by the committee; Secretary is the Conference Secretary.

Class of 2019

*Rev. Mark Gorman (19-2) BA Rev. Kenneth Moore (19-2) SO

Class of 2021

Justice Randolph (21-1) WA Dawn Brooks (21-1) WS

Chair of Discipleship Council: TBD Conference Secretary: Cynthia Taylor
 Bishop LaTrelle Easterling

COMMITTEE ON EPISCOPACY ¶637

Per the BOD, Lay and clergy members from the jurisdictional episcopacy committee, 2 members appointed by the Bishop and 5 members elected by the Annual Conference quadrennially for a maximum of 2 terms. 1/3 lay women, 1/3 lay men, 1/3 clergy

*Rev. Jim Miller (2) Rev. Tim West (2) Charlie Moore (1)
 Ella Curry (2) Stephanie Johnson Pettaway (2)
 Rev. Ianther Mills (1) Rev. Yvonne Wallace Penn (1)

Ex officio with vote: Delores Martin NEJ Rep and Rev. Terri Rae Chattin NEJ Rep

CONFERENCE SESSIONS COMMITTEE

(2017-2020) Selected by Bishop for quadrennium

Chairperson: Bishop LaTrelle Easterling
 Vice Chair: Delores Martin, Conference Lay Leader
 Secretary: Cynthia Taylor, Conference Secretary
 Treasurer: Paul Eichelberger
 Director of Connectional Ministries: Christie Latona
 Cabinet Dean: Conrad O. Link
 Host District Superintendent: Rev. Wanda Duckett
 Assistant to the Bishop: Rev. Tony Love
 Director of Communications: Melissa Lauber

Rules Chair: Rev. Mark Gorman
 Worship Team Chair: Rev. Sherri Wood-Powe
 Conference UMW President: Elizabeth M. Stemley
 Conference UMM President: Hampton Conway, Jr
 Administrative Assistant to Bishop: Joyce King
 BOOM Chair: Rev. Anthony Hunt
 BOOM Ordination Service Coord: Rev. Scott Shumaker
 Conference CCYM President: TBD
 Host District Lay Leader: Ophelia Brown-Carter
 Arrangements Committee Staff Coordinator: Pat Thomas

BOARD OF ORDAINED MINISTRY ¶635

(Quadrennially 2017-2020) (BOD -- BOOM members nominated by the Bishop for 4-year terms in the same year as General Conference. Members may serve maximum of three consecutive 4-year terms.)

Western Region

| | | |
|------------------------------------|----------------------------|---------------------|
| * FR Rev. Rudolph Bropleh (1) | Rev. Jennifer Smith (1) | |
| Rev. Eliezer Valentin-Castañon (2) | Rev. Robert Wellman (1) | |
| Rev. Duane Jensen (2) | Don Zetterberg (1) | |
| * CH Rev. Ray Roberson (1) | Rev. Elizabeth Jackson (1) | |
| Rev. Michael Beiber (1) | Rev. Frankie Revell (1) | Richard Willson (2) |

Washington Region

| | | |
|--------------------------------|----------------------------|------------------|
| * GW Rev. Paul Johnson (1) | Rev. Stephanie Vader (2) | |
| Rev. Johnsie Cogman (1) | Rev. Kirkland Reynolds (1) | |
| Rev. Ginger Gaines-Cirelli (1) | Sue Conway (1) | |
| Rev. Bruce Jones (1) | * CM Rev. Mandy Sayers (2) | |
| Rev. Esther Holimon (2) | Rev. Andrew Cooney (1) | Geoff Kaiser (1) |

Southern Region

| | | |
|------------------------------|--------------------------|-----------------------------|
| * WE Rev. Pat Allen (1) | Rev. Susan Boehl (3) | Rev. Gladman Kapfumvuti (1) |
| Rev. Corey Sharpe (1) | Rev. Patricia Watson (1) | |
| * AS Rev. Carletta Allen (3) | Rev. Ron Foster (2) | Rev. Lena Marie Dennis (2) |
| Rev. Sarah Schlieckert (2) | Rev. Jen Karsner (2) | Katie Weston (1) |

Baltimore Region

| | | |
|------------------------------------|---------------------------|-----------------|
| * BM Rev. Jason Jordan Griffin (2) | Rev. Amy McCullough (2) | |
| Rev. Sandi Johnson (1) | Rev. George Winkfield (1) | |
| Rev. Tony Hunt (2) | Ray Moseley (2) | |
| * BS Rev. Norman Obenshain (3) | Rev. Scott Shumaker (3) | |
| Rev. Laurie Tingley (1) | Rev. Alicia Vanisko (1) | Merle Bayne (3) |

Additional Members:

Regional Rep. Laity: Debby Haskins (BA)(1); Yolanda Perry (SO)(1); Katie Weston (WA)(1)
 Associate Member and/or Local Pastor: Rev. Frances Stewart (1)
 Extension Ministers: Rev. Hi Rho Park (2)
 Deacon: Al Hammer (2), Rev. Lee Ferrell (3)
 Chair of the Order of Elders: Rev. Melissa Rudolph (2)
 Chair of the Order of Deacons: Rev. Margery Schammel (1)
 Chair of the Fellowship of Local Pastors & Associate Members: Pastor S. Jerry Colbert (1)
 Retired Person: Rev. Mary Jo Sims (3)
 Conference Representatives: Rev. Gerard Green/Rev. John Nupp (Clergy Excellence)
 *Indicates Chair of District Committee on Ordained Ministry

COMMITTEE ON ADMINISTRATIVE REVIEW ¶636 (2017-2020)

Per BOD, nominated by Bishop quadrennially

| | |
|---------------------------|-------------------------------------|
| Clergy in Full Connection | Alternate Clergy in Full Connection |
| Rev. Marlon Tilghman | Rev. Clark Carr |
| Rev. Steve Larsen | Rev. Loretta Johnson |
| Rev. Mary Kay Totty | |

COMMITTEE ON CLERGY INVESTIGATION ¶2703.2 (2017-2020)

Per BOD, nominated by Bishop quadrennially

Clergy Members:

| | |
|------------------------------|-------------------------|
| Rev. LaReesa Smith-Horn (BA) | Rev. Terri Cofiell (WS) |
| Rev. David Cooney (WA) | |

Professing members:

| | |
|---------------------|----------------------|
| Maxine Jenkins (WA) | Norwood Bentley (WS) |
|---------------------|----------------------|

Alternate clergy:

| | |
|---------------------------|---------------------------|
| Rev. John Wunderlich (SO) | Rev. Alfreda Wiggins (BA) |
| Rev. Michael Bennett (WS) | |

Alternate professing members:

| | | |
|-----------------|-------------------------|------------------|
| Griff Hall (SO) | Kirsten Gullickson (WA) | Bryon Gould (BA) |
|-----------------|-------------------------|------------------|

COMMITTEE ON DIACONAL MINISTRY INVESTIGATION ¶2703.3 (2017-2020)

Per BOD, nominated by Bishop quadrennially

Donnalee Sanderson (2016)

CONFERENCE DISTRICT COMMITTEES ON ORDAINED MINISTRY

Annapolis

| | | |
|------------------------------|------------------------|--------------------|
| Rev. Carletta Allen, Chair | Rev. Michael Fauconnet | Rev. Phil Tocknell |
| Yolanda Perry | Rev. Lena Marie Dennis | Rev. James Bishop |
| Rev. Ramon McDonald | Delores Oden | |
| Rev. Meredith Wilkins-Arnold | Bob Ettinger | Rev. Lee Ferrell |
| Rev. Robert Walker | Rev. Clark Carr | |

Baltimore Metropolitan

| | | |
|----------------------------------|----------------------|-----------------------|
| Rev. Jason Jordan-Griffin, Chair | Rev. Twanda Prioleau | Rev. Kelly Grimes |
| George Kahl | Rev. Bonnie McCubbin | Rev. Sandi Johnson |
| Rev. Alfreda Wiggins | Elizabeth M. Stemley | Rev. Emora Brannan |
| Ray Moseley | Rev. Carey James | Rev. George Winkfield |
| Ophelia Brown-Carter | Millie Rice | Pastor Terry McClain |

Baltimore Suburban

| | | |
|------------------------------|-----------------------|----------------------|
| Rev. Norman Obenshain, Chair | Rev. Bob Clipp | Rev. Carol Pazdersky |
| Rev. Sheridan Allmond | Rev. Andrew Greenwood | Leslie McGlothlin |
| Rev. Daniel Montague | Rev. Melissa McDade | Rev. Melissa Rudolph |
| Rev. Scott Shumaker | Rev. Laurie Tingley | Rev. Kate Payton |
| Rev. Lisa Bandel | Rev. Stacey Nickerson | Devonna Rowe |
| Norman Smith | | |

Central Maryland

| | | |
|--------------------------|--------------------|--------------------|
| Rev. Mandy Sayers, Chair | Bettye Ames | Rev. Phil Ayers |
| Rev. David Cooney | Rev. Judy Emerson | Rev. Jen Eschliman |
| Rev. Esther Holimon | Rev. Eun Joung Joo | Geoff Kaiser |
| Rev. Jim Miller | Rev. Bonnie Scott | Joyce Shelton |

Rev. Doug Tzan
Rev. Lynn Nulton

Rev. Jane Wood

Rev. Alice Ford

Cumberland-Hagerstown

Rev. Ray Roberson, Chair
Pastor Charles Riggleman
Tom Dalton
Richard Willson
Pastor Al Deal

Kathy Kelsey
Rev. Donna Renn
Pastor Patricia Bittner
Rev. Elizabeth Jackson

Rev. Bill Warehime
Pastor Sharon Gibson
Rev. Barbara Suffecool
Rev. Doug Hoffman

Frederick

Rev. Rudy Bropleh, Chair
Pastor Charlie Henry
Rev. Ken Walker
Rev. Eliezer Valentin-Castanon

Rev. Dee Ann Dixon
Don Zetterburg
Rev. Chris Suerdieck
Rev. Malcolm Stranathan

Pastor Lynn Wilson
Sherie Koob
Rev. Bob Wellman
Barbara Shew

Greater Washington

Rev. Paul Johnson, Chair
Sue Conway
Judy Jones
Les Mobray
Rev. Stephanie Vader

Rev. Michael Armstrong
Rev. Rachel Cornwell
Rev. Kathleen Kohl
Rev. Martha Meredith
Rev. Arthuree Wright

Rev. Bruce Jones
Rev. Loretta Johnson
Delores Martin
Rev. Kirkland Reynolds

Washington East

Rev. Patricia Allen, Chair
Rev. Robert Carter
Open
Gloria Turner-Simpkins
Rev. Kenneth Moore

Rev. George DeFord
Rev. Constance Smith
Lillian Parks
Rev. Robert Barnes
Pastor Kermit Moore

Rev. Mark Venson
Hampton Conway, Jr
Rev. Faith Lewis
Rev. Linda Motter

CONFERENCE DISTRICT BOARDS OF CHURCH LOCATION AND BUILDING

Annapolis

Rev. James Stutler, Chair
Chris Broadwell

Scott Karsner
Cynthia Clark

Vince Leggett
Bill Prehn

Baltimore Metropolitan

John (Jack) Danz, Chair

Jan Hayden

Ophelia Brown Carter

Baltimore Suburban

Rev. Marlon Tilghman, Chair
Rev. James DeMent

Rev. Victor Harner
Larry McCrae

Rev. Jarrett Wicklein
Jane Bennighof

Cumberland-Hagerstown

Rev. Michael Leedom, Chair
Rev. Robert Ruggieri

Rev. William Warehime

Frederick

Pastor Richard Baker, Chair
Pastor Ed Hall

Carl Haines
Rev. Ernie Thayil

Bill Wivell
Magda Morales

Central Maryland & Greater Washington

Dayle Walden Hall, Chair
Pastor Gerald Elston
Pastor Lucinda Kent
Rev. Sandi Phillips
Don Woodrow

Marc Loud
Sherman Harris
Will McKinzie
Sharon Skinner

Charles Daye
Rev. Loretta Johnson
John Nyarku
Rev. Jane Wood

Washington East

Rev. Laurie Gates-Ward, Chair
Guffrie Smith Jr.

Rev. Doug Hays
Rev. Dana Jones

Pastor Irvin Beverly

CONFERENCE MOVING COMMITTEE

The committee includes the chair plus a representative from each District. Contact information for District Representatives may be found in the Conference Journal or through the Conference Website.

Rev. Jeff Paulson, Chair (GW)
Pastor John Lewis (F)
Rev. James Miller (CM)
Rev. Jessica Hayden (BM)

Sharon Skinner (WA)
TBD (A)
Deborah Johnson (WE)
Rev. Bob Snyder (CH)

VII. MEMOIRS

CLERGY

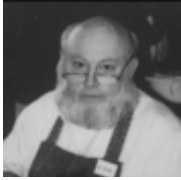

LEANDER ANSKE | 1934-2016

Leander H. Anske was born Aug. 31, 1934, to Doryth Montgomery and Lt. Col. Leander H. Anske Sr. in Jacksonville, Fla. He lived in North Carolina, Texas and California before settling in Maryland.

He served Morgan Chapel Charge in Woodbine as senior pastor from 1999-2001; Flohrville UMC in Sykesville, 2000-2001; followed by two years at the Salem Charge in Hebbville. He retired in 2003.

At 17, he joined the US Coast Guard when his mother forbade him to follow his stepfather, Captain “Monty” Montgomery, into the US Marines. Montgomery became an MIA. Anske retired after 33 years in the Department of Defense.

He then attended Wesley Theological Seminary and became the pastor of several small churches. He also served on many Emmaus retreats as the spiritual director.

Anske became well known as a master woodcarver, studying at a school in Germany. After teaching himself to hand make nutcrackers, he, “The Yankee Chipper”, demonstrated them at the Smithsonian Institute for many years, at which time he donated that year’s model. Many churches have statues and plaques he carved, serving to memorialize him.

He was also an avid radio-controlled airplane hobbyist.

He often “farewelled” someone by saying, “My boss is your co-pilot; make sure you get him home safely for me.”

He was preceded in death by his wife of 53 years, Lois Anske.

Survivors include his wife June, and children: Lee Anske III, Cheryl Harding, Steven Anske, Len Williams Anske and their spouses, 11 grandchildren and six great grandchildren.

Pastor Leander H. “Lee” Anske, 82, a retired local pastor, died Oct. 28, 2016. A memorial service was held Nov. 4 at the Lower Marsh Creek Presbyterian Church in Fairfield, Pa.



MARION J.G. BOWMAN | 1935-2017

Marion J.G. Bowman was born Dec. 5, 1935, to Marion and Douglass Bowman Sr. in Baltimore. As a young child, she accepted Christ and was baptized at Mt. Olivet Christian Church. She attended public school in Baltimore, Harrisonburg, Va., and Martinsburg, W. Va. She graduated from Bennett College at the age of 19.

Bowman was a public school teacher and later a policewoman in Baltimore, then found her niche as a social worker. She received her Masters of Social Work from Howard University in 1966. After feeling her call to preach many years later, she received a Masters of Divinity and a Masters in Theology from Princeton Seminary. Bowman was ordained in 1994.

She served Asbury-John Wesley UMC in Germantown 1992-1994, and Union Street UMC in Westminster, 1994-1996, at which time she went on Extension Ministry. Her ministry was to fulfill a vision of ministry at the Barden/Bowman School of Excellence Inc. and Isaac Ministry of Joy that functioned under it. She retired in 1998.

She was preceded in death by her son Fred W. Green Jr.

Survivors include her sons, D'Monroe of Reseda, Cal., and Jay Bowman and wife Sharon. Also surviving are two grandchildren, three step-grandchildren and one great grandchild.

The Rev. Marion J.G. Bowman, formerly known as Jackie Collins, died July 22, 2017. A funeral service was held Aug. 1 at Locust UMC in Columbia with the Rev. Jane Wood officiating. Burial was at Arbutus Memorial Park.



CALVIN P. CROSSON | 1921-2017

Calvin Percy Crosson was born in Clinton, S.C., May 25, 1921, and received his elementary and high school education in Greenville, S.C. He received the B.A. Degree from Howard University and a Bachelor of Divinity from Howard University Divinity School in 1961. He was awarded an honorary Doctorate of Divinity from Virginia Seminary in June 1984.

During 34 years of ministerial service, he began ministry in the Baltimore-Washington Area in 1947, as a local preacher in the old Washington Annual Conference at Grace UMC in Fairmount Heights. He also pastored Eastern UMC in Baltimore (1956-1966); Mt. Zion UMC in Washington (Georgetown), 1966-1969; Jones Memorial UMC in Baltimore, (1969-1976); Howard Park (1976-1978); and John Wesley UMC in Baltimore, (1978-1990). During the 12 years there, he raised the level of stewardship tremendously, fundraising was cut out and tithing was emphasized, and he began a multi-million dollar renovation program.

He retired in 1990 and became Minister of Spiritual Life and Development at Hills Memorial Church and Minister of Evangelism at Asbury UMC in Washington, D.C.

During his ministry, he also served on conference and district committees. These included: Board of Evangelism and the Urban Work Committee in the mid-60s; Camps and Statisticians Committee, 1966–1972; Committee on Work and Administration from 1970–1974; the Board of Trustees, N.M. Carroll Home, Board of Ordained Ministry, Conference Relations Committee and the Joint Review Committee. He was a Supervising Elder from 1980 to 1984.

He and his wife Bessie married in 1976 and she worked with him as a devoted and faithful team member until her death in 2008. He often said, “My life would be a mess if it wasn’t for Bess.”

Crosson was an avid traveler, traveling around the world. His most meaningful and noteworthy trip was to the Holy Land, where he walked Mt. Sinai and preached at the Garden of Gethsemane.

Survivors include his children: Delores Jones, William Clark Jr. and Carol Clark-White, seven grandchildren and 16 great- grandchildren.

The Rev. Calvin P. Crosson, 96, died July 4, 2017, at Asbury Village in Gaithersburg. A Celebration of Life Service was held July 13 at Goshen UMC, officiated by the Rev. Eric W. King.



JAMES W. DIGGS | 1934 - 2018

James Diggs was born Aug. 17, 1934, in Washington D.C., the son of the late George and Aleathia Brown of Calvert County, Md. He attended school in the Calvert County School system.

He served his country in the Vietnam War in the U. S. Air Force. After discharge, he continued his government service as a civil servant for the Federal Government for more than 30 years and retired from Fort Meade

Army Base in Maryland.

He and Frances Adele Diggs were married in 1987. They had four children who survive.

As he neared retirement, Diggs acknowledged his call into the Gospel Ministry. He obtained his college and seminary degrees and became an Ordained Minister in The United Methodist Church. He pastored Bethesda UMC in Valley Lee, Mount Calvary UMC in Charlotte Hall; and Shiloh UMC in Newburg. Preaching and being a pastor and daily serving the Lord was a great joy for him.

After serving more than 11 years at Shiloh, Diggs retired and united with First Missionary Baptist Church of Lexington Park. He remained faithful until his health began to fail in 2013.

He served as a leader of the Boy Scouts in Lusby. He and his wife enjoyed traveling and attending gospel programs. He loved to sing and was a member of the Gospel Group, "The Zion Methodist Men." He also enjoyed time with his family, eating and watching sports.

Survivors include his wife; daughters Janet Velveta and Velma and their husbands; sons Wayne, Jamie and his wife; stepdaughters Barbara Curtis and Marsha McManus; stepson Lionele Curtis; 15 grandchildren, 20 great grandchildren; and one great-great grandchild.

The Rev. James W. Diggs, a retired Associate Member, died March 6, 2018, at Medstar St. Mary's Hospice in Callaway. A funeral service was held March 19 at the First Missionary Baptist Church in Lexington Park.



DENNIS EDWARD DORSCH | 1944-2018

Dennis Edward Dorsch was born Aug. 2, 1944, in Baltimore City, the only child of Rebecca Tormolian and Baldwin Edward Dorsch. He attended Poly and Catonsville High School and Western Maryland College. He also studied at Johns Hopkins University.

For seven year he was the assistant to the comptroller of the Johns Hopkins Hospital and then comptroller of Kent & Queen Anne's Hospital.

He and the late Roberta Funk Dorsch married in 1969; she died in January 2016. They had one daughter.

In 1971, he answered God's call to ordained ministry and entered Wesley Theological Seminary. He began his ministry at St. John's of Hamilton UMC, where he served 1973-1978. From 1978 to 1990, he was appointed to Ellerslie UMC where he successfully merged two congregations. Wherever he served he was immersed in the local community. For four years, 1990-94, he was the senior pastor for the East Cumberland Parish, with eight churches, and three other pastors. He moved to Accokeek in 1994 where he served until he retired in 2008. There, he worked tirelessly with families in need, organizing a community food pantry, a Thrift Shop and other responses to the hungry and homeless.

Throughout his life Dorsch felt strongly about mentoring youth. Since beginning his service as a pastor, he identified and mentored 44 individuals through their call to be clergy.

As a young man, he was active in his local Boy Scout troop and on its regional committees. He was active in Sunday School and also worked on the Baltimore-Washington Conference Annual Meeting Planning Committee. That experience led to him writing speeches for both Baltimore Mayor Theodore McKeldin and President Lyndon B. Johnson who were attending the conference.

After retirement, he and his wife moved back to Catonsville where he was a tireless advocate for justice and inclusion. Shortly before his death, he participated in the March for Our Lives against gun violence in Washington and a Lobby Day rally in Annapolis for Health Care for the Homeless. He was also a docent at Lovely Lane UMC.

His hobbies included stamp collecting and participating in Sherlock Holmes groups. He didn't

miss an opening day for the Baltimore Orioles since 1954.

Survivors include his daughter Brenda Dorsch.

The Rev. Dennis E. Dorsch, a retired Elder, died March 3, 2018. A Memorial service was held April 28 at Catonsville, officiated by the Rev. Mark Waddell.



ROBY HAROLD EASTRIDGE | 1925-2018

Roby Harold Eastridge was born Feb. 17, 1925, in Teas, Virginia. He was a graduate of the University of Tennessee with a B.S. in Business Administration.

He joined the U.S. Air Force in 1943 and was a member of the 20th Air Force, 13th Fighter Command on Iwo Jima, Okinawa, Luzon and the Philippines until his discharge in February 1946. His military rank was

Staff Sargent – Squadron Sergeant Major. He then joined the United States Reserves from 1948-1952.

He and Katherine Nell Barnes married in 1953 and had two sons, who survive.

After college, he worked at the Sperry Farragut Company in Bristol, Tenn., as a Supervisor from 1952-1956, then moved to Maryland to follow his calling into ministry. He received his M.Div. from Wesley Theological Seminary in 1961.

He spent 31 years as pastor of: Urbana UMC during seminary (1958-1961); Walkersville-Lewistown Charge (1962-1964); Lexington Park UMC (1964-1968); Brooklyn Heights UMC (1968-1969); Howard Park UMC (1969-1975); Trinity UMC (1975-1977) and First UMC in Laurel (1977-89), from which he retired and the Eastridges moved to Johnson City, Tenn. There he served on the staff at Munsey Memorial UMC for two years (1989-90).

Survivors include his wife of 65 years; two sons, Jeffrey Eastridge and Jonathan Eastridge of Ellicott City; and a granddaughter.

The Rev. Roby Eastridge, died Feb. 9, 2018, at Encore at Turf Valley Assisted Living in Ellicott City, a week before his 93rd birthday. A Memorial Service was held at Munsey UMC in Johnson City, Tenn., March 3, 2018.

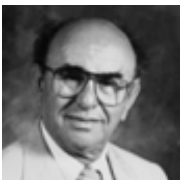

EMMANUEL M. GITLIN | 1922-2017

Emmanuel M. Gitlin was born Nov. 9, 1922, in Zdolunow, Poland (now in the Ukraine), the son of the late Moses H. Gitlin and Clara S. Pikman Gitlin. He completed his secondary education in Great Britain, and attended Columbia Bible College, Texas Christian University and Duke University, where he received his M. Div. in 1946 and a PhD in 1953. He was ordained in the Minnesota Conference in 1951.

From 1950 to 1957, he served several Methodist churches in Minnesota, Missouri and North Carolina. An avid reader all his life, he continued to accumulate degrees from various universities and held teaching appointments under Methodist Bishops at the University of North Carolina at Chapel Hill, 1953-1957; Perkins School of Theology, Southern Methodist University, Dallas, Texas, 1947-1961; Bethune-Cookman College, Daytona Beach, Fla., 1961-63; University of Florida, Gainesville, Fla., 1963-67.

From 1968 to 1990, he was a professor of religion both in the United States and internationally, but spent most of it at Lenoir Rhyne University, under the Lutheran Synod, where he retired in 1991. He withdrew from the Baltimore Conference in 1968 and was reinstated to the conference in 1991. Following retirement, he did missionary work in Croatia and Poland, where his father founded the Radisti Seminary. He spoke eight languages and served as a lecturer for

Lutheran and Baptist seminary programs in Russia in the Russian language.

“Dr. Gitlin was a tireless servant for God whom he knew from all angles,” commented Kenneth Harmon, one of his students, in a memorial note. “He taught religion and he did missionary work, but I’ll always remember that in Dr. Gitlin’s wonderfully cluttered office was some kind of short-wave or ham radio. He used it to communicate with oppressed people around the world, to pray with them and share the Good News.”

He was preceded in death by his wives, Ethel Barlow and Helen Edmiston Gitlin who died in 2008.

Survivors include his wife, Lidiya Dubchak; daughter, Sharon Jane Gitlin of Raleigh, NC; son, David Ernest Gitlin and wife of Tallahassee, Fla; step-sons: Elijah Dubchak of Charlotte, N.C., Vladimir Dubchak of Hickory, N.C., and their wives; three grandchildren, three great-grandchildren and five step-grandchildren.

Rev. Emmanuel M. Gitlin of Hickory, N.C., died June 13, 2017. He had served in the Baltimore-Washington Conference for a short time, left in 1968 and spent most of his ministerial career in extension ministries as a professor and missionary. His funeral service was held June 17, at St. Andrews Lutheran Church in Hickory, officiated by the Rev. Richard Fritz and Rabbi Dennis Jones.



CLIFFORD L. HARRISON | 1927-2018

Clifford L. Harrison was born in Newburgh, N.Y., Sept. 16, 1927. He was raised in Ridgewood, N.J. and after graduating from Ridgewood High School, attended Drew University for one year, but withdrew in 1945 to enlist in the Army Air Corps. He served as a control tower operator in Japan.

He was discharged in 1947 and enrolled in Upsala College in East Orange, N.J., where he met his future bride, Dorothy “Dottie” Lilja. They married in 1952.

He graduated with a B.A. in history in 1951. After a few years as a probation officer, Harrison graduated from Wesley Theological Seminary in 1965. He earned a Doctor of Ministry degree from Lancaster Theological Seminary in 1979.

During his career as a United Methodist minister, he served Parkwood in Edgewater (1963-67); West Liberty UMC in Baltimore County (1967-70); Emanuel UMC in Catonsville (1970-79); Glenelg UMC (1979-87); and Concord-St. Andrews UMC (1987-93), when he retired. His interest in bereavement led him to do work as a part-time chaplain at Howard County General Hospital and with Hospice of Howard County.

After he and his wife moved to Crumland Farms in 2002, he started a support group for caregivers of those with Alzheimer’s disease and other dementias. He also started a retired clergy support group.

Harrison will be remembered for his compassion, sense of humor and his love of music, art and nature. He was a devoted Baltimore Orioles fan.

Survivors include his wife Dorothy L. Harrison; two sons, Slim Harrison of Emmitsburg and David Harrison of Boston, and their wives; daughters, Joyce Walsh of Lawrence, Kansas, and Judy Johnson of Columbia, and their husbands; three grandchildren, two step-grandchildren, a great granddaughter; and a brother.

The Rev. Clifford L. Harrison died Feb. 11, 2018, at Homewood at Crumland Farms in Frederick. A funeral service was held there March 10, officiated by the Revs. Barbara Kerhner Daniel and Suzanne Morris.

KENNETH S. JONES | 1919-2017

Kenneth Jones was born in Glen Rock, New Jersey, Aug. 17, 1919, the second son of Howard Kenneth Jones and Bessie Belle Applegate Jones. His family moved to Baltimore when he was young. He graduated from Baltimore City College.

Jones started his career as a reporter for The Baltimore Sun newspaper in 1937. He also worked as a Program Director with radio station WITH.

He was featured in a LIFE Magazine story in 1938 as a typical American urban youth, and was drafted into the Army in 1942, where he was part of the team that liberated the town of Pilsen in Czechoslovakia.

After discharge, he completed a college degree at American University; during that time he served as assistant pastor at then-Metropolitan Methodist Church. There he met his first wife, Edlea Janice Kelly. They married in 1948, just before he entered Yale Divinity School where he received his MDiv. They had three sons. She died in a car accident in October 1989.

He served St. Luke Methodist Church in Woodlawn from 1951-56, when he and his wife became missionaries to the then-Belgian Congo. First, they spent a year in Belgium preparing for missionary service. Their service there ended with an evacuation by the U.S. government in the middle of the night because of the civil war in the newly named country of Zaire.

Upon their return from Africa, Jones served as Director of Public Relations for Bishop John Wesley Lord in Washington, D.C. From 1967 to 1977, he was appointed to Faith UMC in Rockville, then Mt. Vernon Place in Baltimore, 1977-1983. There he hosted a weekly half-hour Sunday morning radio program that helped to build up and revive that inner-city congregation. He was appointed a District Superintendent of the Annapolis District in 1984 and retired in 1986.

Jones served several interim pastorates in his retirement years. For many years he was the United Methodist Volunteers in Mission Coordinator for the Northeastern Jurisdiction. He led more than 25 volunteer trips to the Caribbean, Russia, Europe and Africa. He was instrumental in starting the Seminary Library at the United Methodist Seminary in Moscow.

Baltimore Mayor William Donald Schaefer recognized Jones as a key contributor to life in Baltimore in his "Baltimore's Best" program. He published two books, "Twelve Came Riding" about 12 modern-day pastors who rode horses to Baltimore for the 1966 Bicentennial Celebration of Methodism; and a memoir, "Angels Up Ahead."

He and Larocca "Rocky" Tewell Swain married in September 1992. She died in June 2016.

Survivors include three sons: the Rev. Jeffrey W. Jones, pastor of North Bethesda UMC and his wife, Elaine; the Rev. Bruce A. Jones, pastor of La Plata UMC and his wife, Dawn; and Kelly S. Jones and his wife, Mary, of Hudson, Ohio; 10 grandchildren and seven great-grandchildren.

The Rev. Kenneth S. Jones, a retired Elder, who was a missionary to the Belgian Congo and a district superintendent died Sept. 29, 2017, in the Wilson Health Care Center of Asbury Methodist Village. A Memorial Service was held at Faith UMC in Rockville Nov. 10. He donated his body to the Maryland Anatomy Board for scientific research.

PAUL SOUTHWELL JONES | 1917-2017

Paul Southwell Jones was born Aug. 3, 1917, to the late Rev. James T. and Dorothy S. Jones.

He was "received on probation" in 1939, ordained a Deacon in 1944 and an Elder in 1945.

Jones began his ministry in South Illinois and South Georgia conferences

and in 1945 came to the Baltimore Conference where he served Mt. Nebo. In 1947, he moved to Burtonsville until 1953, when he was appointed to Arlington. In 1958, he served Union in D.C. until 1961, when he took leave for the Florida Conference. Three years later in 1964, he returned to the Baltimore Conference and was appointed to Christ in Landover Hills, followed in 1969 to Wesley Memorial UMC in Catonsville. Staying in Catonsville, in 1977, he moved across town to Trinity UMC, then in 1980 to First UMC in Lanham. He retired in 1982.

His wife, Rebecca Whiting Jones, preceded him in death.

Survivors include his daughter Julene J. Crooks and her husband Clement of Hanover, Pa.; two granddaughters and their husbands and one great-granddaughter.

The Rev. Paul Southwell Jones, at 100, was the longest-serving clergy member of the Baltimore-Washington Conference before his death Oct. 6, 2017, at the Charlestown Retirement Community in Catonsville. His life was celebrated at Bethany UMC in Ellicott City, Oct. 9, with the Rev. David Simpson officiating.



LEON KESS | 1929-2017

Leon Columbus Kess was born Dec. 9, 1929, in Baltimore, to the late Leon Columbus Kess Sr. and Sarah Hooks Kess, one of five siblings. He was educated in the Baltimore school system, attended Washington Bible College, Baltimore Community College and Morgan State University, where he earned a Bachelor of Arts degree. At Morgan State he was an outstanding track star.

He was drafted into the U.S. Army from 1951-1955 and in 1953 married his high school sweetheart Letitia Louise Leeper, who grew up in the same Fairfield community he did. They had five children.

While serving in Linz, Austria, in 1954, he heard the call to ministry and upon discharge began serving as associate pastor at the CME church in his hometown community. He served in various capacities in the CME churches until 1970, when he began as Minister of Visitation at Ames UMC. From 1974 to 1983, he was appointed as senior pastor of the South River Charge of Annapolis, which included Chews UMC, Hope UMC and St. Mark UMC. In 1983, he became senior pastor of Queen's Chapel UMC and remained there until he retired 17 years later. After retirement (2000) he served in ministerial roles at Mt. Zion UMC in Ellicott City, Locust UMC and Mt. Zion UMC in Magothy.

In 1987, he was declared legally blind, but with the help of his wife, continued his studies and received his M. Div. from Howard University in 1990. His credentials were accepted in the Baltimore-Washington Conference in 1993.

Survivors include his wife of 64 years, five children: Terrence Calvin Kess (Cheryl), Sandra Florence Kess Vitch (Roland), Gayle Cynthia Kess, Rev. Dr. Lavonia Elizabeth Kess McIntyre (Victor) and David Jonathan Kess; nine grandchildren, 15 great-grandchildren, a goddaughter, Pamela Fraizer Richardson; and adopted sons: Minister Taricio Simms and Rev. Jeffrey Smith.

The Rev. Leon C. Kess, Jr., a retired Elder, died Dec. 22, 2017, the anniversary of his father's death. A Celebration of Life service was held Dec. 30 at Queens Chapel UMC with lay servants, Drs. Gregory and Delila Parham, officiating. Also participating were the Revs. Ianther Mills, George DeFord, pastors from other denominations and family.

HARRY A. LEDGARD | 1935-2017

Harry A. Ledgard was born Nov. 17, 1935, to the late Clarence and Margaret Ledgard in McKeesport, Pa. He was a history buff in his early years and wrote several local area histories. He was a graduate of Dickinson University and received his M.Div. from Wesley Theological Seminary.

Ledgard and Pauline “Polly” Louise Harrison met while both were counselors at Camp Manidokan. They married soon after and had a marriage of 34 years until her death in 1999.

Ledgard began serving churches in 1958 in the Central Pennsylvania Conference. He transferred to Baltimore-Washington Conference in 1963 and was appointed to Winfield. From 1967-1969, he served Lodge Forest UMC, then Emmanuel UMC in Scaggsville. After a year’s sabbatical in 1975, he was appointed to First UMC in Brunswick, then in 1982 to Walkersville UMC. Walkersville was his “most notable” appointment and both he and his wife are buried there. A mid-year transfer took him to St. Andrews of Annapolis for a few months then in 1989 to Arden, W. Va. In 1994, he moved to Havre de Grace UMC, but went on disability leave in December 1995. He retired in 1998.

His professional life focused on the study and understanding of the true meaning of biblical scripture. During his years in the pulpit, he made several journeys to the Holy Land to further his education and understanding of the life of Jesus Christ. He worked to support racial & social justice causes throughout his life as he stood for inclusiveness, unity and respect for all.

Survivors include his daughter Christina Ledgard of Columbia, son Philip Ledgard and his wife Nikki, and three grandchildren.

The Rev. Harry A. Ledgard, a retired Elder, died Dec. 27, 2017. A service to celebrate his life was held Jan. 5, at Glen Mar UMC with the Rev. Rod Miller officiating. District Superintendent Conrad Link participated.

DOUGLAS McARTHUR LOGAN | 1942-2017

Douglas McArthur Logan was born April 23, 1942, in Buckingham County, Va., to the late Rev. Nathaniel Logan and Nellie Banks Logan, the sixth child in the family. He graduated from high school while working as a school bus driver. It wasn’t until 1980 that he received his Bachelor of Arts degree from the Washington International College, and two years later a Master of Divinity from Howard University.

Logan was a Vietnam veteran, serving with the U.S. Army from 1966 to 1968. He worked in several sales positions, as a director of Adults with Dependents for the National Council of Churches (1984-1987) and in several other capacities, while serving first a Baptist Church then United Methodist churches, and supporting his family.

While pastoring at Mt. Vernon UMC (1970-1973), he met and married the former Andrea Robinson and acquired a family of three. They later had two sons.

Logan also served Strawbridge UMC in New Windsor, 1974-1976, and 1976-1982 as pastor of St. Mark’s UMC in Laurel. From 1982 to 1985, he served Community UMC in Washington, D.C., then Lewin UMC until 1990. From 1990-1993, he pastored Good Hope Union, then in 1993 moved to the Adam’s-Mt. Zion UM Charge in Lothian. He was then appointed to the Mt. Zion church as a full-time pastor for a year until he retired in 2005. During his pastorates at St. Mark’s and the Adams-Mt. Zion Charge, he completed extensive building campaigns.

Logan served in district and conference committees, including on the BWC Board of Trustees from 1994-2004. He was the instructor at Leadership Days from 1996-2004 for classes on the

trustees.

He loved the ministry and in his spare time loved to garden and fish, sharing his bounty with family and friends. His wife says that the reason her father let them marry was because he was a good fisherman.

Survivors, in addition to his wife of 44 years, Andrea Logan, include twin daughters, Lesley Robinson and Lisa Long and her husband who live in Hampton, Va.; the Rev. Darren Logan of Hyattsville; the Rev. Douglas C. Logan and his wife of Baltimore; Fredrick "Rick" Logan of Hyattsville; eight grandchildren and twin great-grandsons.

The Rev. Douglas M. Logan, a retired Elder, died July 20, 2017, at the Veterans Hospital in Washington, D.C., after a long illness. The Life Legacy Celebration was held July 29, at Queen's Chapel UMC in Beltsville, with the Rev. R. David Hall, officiating.



LLOYD C. MCCLARREN | 1926-2018

Lloyd C. McClarren was born in West Decatur, Pa., Dec. 4, 1926, to the late Maynard and Hazel (Williams) McClarren. He had eight siblings. He was a graduate of the former Philipsburg High School, and graduated from Pennsylvania State University in agriculture in 1951. He graduated from Evangelical School of Theology in Myerstown, Pa., in 1965.

Before entering the ministry, he served in the U.S. Army and was an agricultural teacher.

He originally served in the Central Pennsylvania Conference, then came into the Baltimore-Washington Conference in 1970 to pastor the Clarksburg Circuit for three years. From 1973 to 1982, he was appointed to St. Paul's UMC in Baltimore. His next appointment was Grace UMC in Cumberland, 1982-88; then to the Wesley Charge in Cumberland until his retirement in 1990.

He was first married to Jane (Schucker) McClarren, then the Rev. Eleanor (Diggs) McClarren, both of whom preceded him in death. He had two children, a daughter Linda Lee and a son, Dennis McClarren, both also preceded him in death.

He married Evelyn (Smeal) Undercofler on Valentine's Day 1995; she survives and is in poor health. Also surviving are three sisters, a brother and a daughter-in-law, Mary Beth Undercofler.

The Rev. Lloyd McClarren, a retired Associate Member, died Feb. 8, 2018, in West Decatur, Pa. A memorial service was held at Salem UMC in West Decatur, Feb. 17. Pastor Michael Knepp officiated.



MARTIN LUTHER MCKENNEY | 1933-2017

Martin Luther McKenney was born May 12, 1933, the only child of the late Rev. Martin McKenney and Alleean Frazier McKenney. He was raised by his parents and grandmother in Gloucester County, Virginia. He graduated from high school in Merchantville, New Jersey, and enlisted in the U.S. Air Force. He served four years during the Korean War, then entered Morgan State College in Baltimore, graduating in 1959.

He entered Gammon Theological Seminary in Atlanta for one year, where he often visited and listened to the sermons of Dr. Martin Luther King Jr. at Ebenezer Church. He received his MDiv from Wesley Theological Seminary and was ordained in the former Washington Conference in 1961.

He and Nampeo Dorothy "Dot" Ross married in 1961 and had two children.

McKenney's first church in 1961 was Union in Westminster, then in 1963, he became associate at Metropolitan in Baltimore. A year later he was appointed to John Wesley in Glen Burnie. He withdrew for two years, then was appointed to serve Central-Summerfield in Baltimore. A year at St. Marks UMC in Hanover, then from 1983-1987, he was appointed to Lincoln Park UMC in Washington, D.C. He moved to Fairhaven Parish in Gaithersburg from 1987-1992, when he was appointed superintendent of the Annapolis District until 1995 and moved to an appointment to Union UMC in Upper Marlboro, where he served until he retired in 1997. He then served interim positions at several churches and in 2011 affiliated as the retired pastor at Saint Paul in Oxon Hill.

His ministries included providing spiritual leadership to diverse groups of people, including to congregations in some of the churches he pastored facing major transitions. He and his wife made a mission trip as short-term missionaries to Sierra Leone. In 1961, he and his wife participated in the March on Washington, and throughout the Civil Rights movement in many Civil Rights activities. In retirement, they loved to travel and went to Russia, the Mediterranean, Central and South America. One of his hobbies was reading World War II history books and autobiographies.

Survivors include his wife of 56 years; daughter Gilesa Allean Black and her husband; son Daniel McKenney; one grandchild; god-children Tyrone Ross Jr. and Patricia Jackson and their spouses; and many others.

The Rev. Martin L. McKenney, a retired Elder, who served as superintendent of the Annapolis District from 1992 to 1994, died Friday, Nov. 10, 2017, after years of illness. A memorial service was held Nov. 20, at St. Paul UMC in Oxon Hill. The Rev. Daryl Williams officiated and the Rev. Rodney Smothers gave the eulogy. Other participating pastors included District Superintendent Evan D. Young, the Revs. Sylvester Gaines and Robert Rodeffer.



LESLIE GORDON METCALF | 1936-2017

Leslie Gordon Metcalf was born July 18, 1936, the youngest of nine children born to William and Norma (nee Bruce) Metcalf. He grew up in Baltimore City and attended Baltimore Polytechnic Institute, Baltimore Junior College and Johns Hopkins University. He received his Masters of Divinity degree from Wesley Theological Seminary, and later his Doctor's Degree in Theology.

Metcalf served as a mechanic on jets in the United States Marine Corps and Marine Reserve from 1957-1963.

He started his Ministry in the Evangelical United Brethren Church, which united with the Methodist Church to become The United Methodist Church in 1968. His pastorates included St. Matthews UMC in Baltimore, 1964-1975; St. Luke's UMC in Woodlawn, 1975-1986; Parkside UMC, Trinity UMC in Catonsville, and Pasadena UMC where he retired the first time. In retirement, he went to Eastport UMC and retired again, then served at Rockland UMC and Melville Chapel UMC, which turned out to be for seven years. Wherever he served, he was always very active in the church, the community and with the youth.

Metcalf was chaplain at Baltimore area hospitals and served on many church related boards including at the Conference level. He was chairman of the Community Relations Task Force under Mayor Thomas D'Alesandro's Crime Commission, 1968-1972, and was appointed as a representative to Governor Mandel's Planning Commission.

He developed and taught a special speech and communication course for the Baltimore City Police Department, taught at Essex Community College, taught college level courses in psychology at Jessup prison and the Community College of Baltimore.

He was involved in politics in Baltimore City, helping get William Donald Schaefer elected as mayor and serving as his press aide and special aide.

For his community service, he received more than 30 citations.

He was also an active Mason, where he served as Chaplain in his early years, beginning in 1966. This grew into service as Grand Chaplain for the Grand Lodge of Maryland and in several other Mason orders, passing on to his sons the love of Masonry.

He is survived by his wife of 58 years, Katherine (nee Wolf), his sons William A. Metcalf and Leslie Metcalf Jr., daughters Karen Metcalf and Donna Metcalf. He also leaves three grandchildren and one great grandson.

The Rev. Leslie Gordon Metcalf, died June 10, 2017, at Gilcrest Hospice Care in Towson. A private graveside service was held June 19.

WILLIAM “BILL” T. MILLER | 1928-2017

William “Bill” Thomas Miller was born in Stewartstown, Pa., May 1, 1928. His parents Murvin and Almeda Shaw Miller had one other child, a son, Robert E. Miller. Miller attended Stewartstown High School.

After graduation he worked in a store for a couple of years before attending West Virginia Wesleyan College, where he graduated with degrees in Bible and English. While in college he participated in groups that went to local churches where he would preach and work with youth groups. His summers were spent in New York working in a church as an assistant running a youth program and in New Jersey working in a mental hospital.

After graduating from West Virginia Wesleyan College, Miller attended Wesley Theological Seminary, then in Westminster, where he graduated with a degree in theology. He was ordained in the Baltimore-Washington Conference where he served churches for 38 years. These included Idlewyld, Montgomery, Mt. Nebo, Susquehanna, Highland Avenue, Essex, Ashton, Parkside, and Magothy, from which he retired in 1991.

He made two exchange trips to England, the first to Liverpool where he served two churches for eight weeks, and the second to Margate on the North Sea, also serving two churches for eight weeks.

In 1954 Rev. Miller married Loretta Bryan in Derby, Conn. Survivors include her and their son Joel and two grandchildren. A daughter, Melissa Anne, preceded him in death.

The Rev. William Thomas Miller, a retired Elder, died Oct. 31, 2017. A funeral service was held Nov. 6 at Linden-Linthicum UMC with the Rev. Gayle Annis-Forder officiating. The Rev. Donald Hohne participated.

Submitted by the family.



MARY BROWN OLIVER | 1934-2017

Mary Brown was born Jan. 1, 1934, to the late Hillary and Mary Louise Brown in Washington, D.C. She was educated in the D.C. Public Schools System. She and the late Charles Washington Oliver married in 1956 and had three children. He died in 2010. She continued her education, obtaining a Bachelor of Science Degree from the District of Columbia Teachers College, a Master of Arts Degree from Trinity College, and a

Master of Divinity Degree from Howard University.

She was the first African-American woman to serve as a district superintendent in the

Baltimore-Washington Conference (and the second denominationwide). She served from 1990-1998 as the district superintendent of the Washington Central District and Dean of the Cabinet. From 1994-1998, it was known as the Washington-Columbia District; today it is the Greater Washington District.

Prior to being a superintendent, she served at Westphalia UMC, 1983-1988. From 1988-1990, she was the first African-American pastor at Northwood-Appold and led the church to paying off its mortgage. She then became a D.S. for eight years. Afterward, she served St. Paul UMC in Oxon Hill from 1998 to 2003, the first female pastor in its 207-year-old history. She retired in 2003.

Prior to her call to ministry, Oliver was a dedicated educator in the D.C. Public Schools, focusing on building reading skills. She was an assistant principal and a summer school principal at Webb, J.O. Wilson, Birney and Richardson Elementary Schools.

Oliver received many community and clergy awards. These included the Outstanding Women's Award from Black Ministers Awards Committee, the Preaching Award from Prince George's County and the Mary McLeod Bethune Award from the National Council of Negro Women. She was inducted into the Preacher's Hall of Fame in May 2005. In 1990, Baltimore City Mayor Kurt Schmoke declared a special "Rev. Mary Brown Oliver Day."

Survivors include her three children: Howard and Latasha Oliver, Allyson and Marvin Jones, and Clayton Oliver; five grandchildren and one great-grandchild.

The Rev. Mary Brown Oliver, a retired Elder, died Sept. 5, 2017. A Celebration of Life service was held Sept. 16 at National UMC (Metropolitan Memorial) in Washington, D.C., following viewings at Ebenezer UMC on Sept. 15 and preceding the service. The Rev. Bresean A. Jenkins officiated at the service. Bishop LaTrelle Easterling brought greetings and many clergy participated. These included Pastor Lucinda Kent and the Revs. Helen Fleming, Joe Daniels, George DeFord, Alfreda Wiggins, and Gerard Green, superintendent of the Greater Washington District. Retired Elder John Blanchard gave the eulogy.



COLIN PHILLIPS | 1947-2017

Colin Anthony Phillips was born June 13, 1947, in Cleveleys, England, the son of the late Walter and Isabel Phillips. He was a graduate of the University of Kent and Bristol University in England, and held various degrees from Brown University, Wesley Theological Seminary, Lancaster Seminary, and Towson University.

During his 40-years pastoral career, he also worked as a licensed mental health professional with agencies serving victims of domestic violence and as a counselor in the prison system. His churches included the Liberty Charge, 1978-1981, Cowenton UMC, 1981-1990, Presbury UMC in Edgewood, 1990-1995; Dorsey Emmanuel UMC, 1995-2003; Salem UMC in Hebbville, 2003 until his retirement in 2011. After retirement he pastored Walkersville, 2011 to 2013, then St. Paul in New Windsor for a year, and finally Trinity in Emmitsburg until 2014.

He served on the Board of Directors of the Strawbridge Shrine, but one of his proudest accomplishments was the founding of the Night of Peace family shelter at Salem UMC, the only family shelter in Baltimore County at the time. The shelter opened in 2004 and remains open today serving mothers and children.

During vacations and leisure time, Phillips loved Big Bend National Park in Texas, music, cinema, travel, writing and attending Orioles games with his son and family.

Survivors include his wife, Deborah Phillips; son, Alex Phillips and wife Kristi; step-daughter, Abigail Ford; a brother and a godson, Nathan Kapsin.

The Rev. Dr. Colin Phillips, 70, a retired Elder, died Dec. 1, 2017 after a 15-month battle with cancer. A memorial service was held Dec. 9 at St. Paul UMC in New Windsor.

DIANE LOUISE RAINEY | 1945-2017

Diane Louise Rainey was born Feb. 27, 1945. She was a registered nurse, working the night shift, while she was a student at Wesley Theological Seminary. In 1989, she pastored Dickerson UMC, and for two years Hughes UMC in Wheaton. She was ordained an Elder in 1992.

Rainey was passionate about learning, and in 1992 received a Master of Social Work degree from the University of Maryland, then in 1997, a PhD from the Institute for Clinical Social Work in Chicago. She earned the Certificate in Adult Psychoanalysis from the Washington Psychoanalytic Institute.

She and Joe Rainey met at then-Metropolitan Memorial UMC in 1987 and married in April 1988, when both were in their 40s, twice divorced, each with three children. He wrote of his wife, "We realized we knew more about separation and divorce than about the nurture and work of building a happy marriage." They found ways and had 30 years together before her death.

One of her hobbies for the last few years of her life was crocheting, which she taught herself, then made baby blankets for the Angel Closet in the maternity department of Inova Fairfax Hospital.

She donated her body to medical science through the Virginia Anatomical Program. "I won't need it anymore," she told her husband.

Among the things Rainey was grateful for, her husband said, were meaningful work; the opportunity to work side by side as partners in their practice as well as their marriage; for travel and to see so much of God's world.

She was a deeply spiritual person, beginning and ending every day with prayer together with her husband. Facing an important decision, she would say, "We need to pray about it," he said.

Survivors, in addition to her husband, include daughters Kym Harrison of Windsor Mill, and Vicki Perham of Concord, N.H.; son Kevin Litten of Boyds; step sons Gregory Rainey of Portland, Ore. and Jonah Rainey of San Diego, Calif.; step daughter Chelsea Todd of Rockville; six grandchildren and four step grandchildren.

The Rev. Diane L. Rainey, wife of the Rev. Joe S. Rainey, died Sept. 10, 2017, from cancer in a hospice in Arlington, Va. A Memorial service was held Oct. 7 at Bethesda United Church of Christ with the Rev. Darla Dee Ledger officiating.



LUCIUS ROSS JR. | 1948-2017

Lucius Ross Jr. was born Dec. 15, 1948 in Washington, D.C. to the late Lucius Ross Sr. and Rose Ella (Lee) Ross. He was educated in the public school systems of Washington and Prince Georges County. He attended Prince Georges Community College and Wesley Theological Seminary.

Ross worked for the federal government for 33 years, primarily at the Department of Health and Human Services. He retired in 2000 to enter ministry full-time until his retirement in 2011.

"I would like to take this opportunity to thank those persons who have been influential in my life as friends, co-workers, ministers or people who touched my life along the way," he wrote for the memorial service program. He went on to list: Helen Joanne Moore, "a calming force in my life;" James Parker, Ellis Jones and the late Clarence Fletcher as life-long friends. Included

in his thanks were the Rev. Dr. Yvonne Mercer-Staton, her son Lawrence A. Staton and her late husband. He acknowledged the Rev. Gertie Williams and her daughter Donna Williams, the Rev. Joan Jones and Brother Bobby Thompson. "Then there are my Fathers in Ministry," he said, "Rev. Dr. Gainger Browning, Jr. and the late Rev. Dr. Leonard R. Felton." Also included were two young adults from St. Paul UMC, Tina and Sherdette.

Survivors include two daughters: Nicole V. Ross of Havre de Grace and Danielle Renee Ross of Washington, D.C.; and four grandchildren. He is also survived by a sister.

The Rev. Lucius Ross Jr. died June 16, 2017. A service was held at Hughes Memorial UMC, with the Rev. Yvonne Mercer-Staton giving the homily. Also participating were the Revs. Paul Johnson, Joan Jones and Gertie Williams.

RUTH CUSTER ROSS | 1921-2018

Ruth Custer Ross was born May 21, 1921, in Garrett, Ind., the daughter of the late A.J. and Sadie (Grube) Custer. She had five brothers. She was a graduate of Garrett High School (1938), Purdue University (1944), and Wesley Theological Seminary (1978).

As a student she served Keen Memorial for a year. In 1978, she was appointed to Rodgers Ford UMC for three years. From 1981 to 1984, she served Westminster Parish, then was appointed to Ames UMC in Pikesville from where she retired in 1988. She also served at Timonium UMC.

She and M. Nelson Ross, who graduated from High School together, married in 1944 and had four children.

Ross had a lifelong interest in the fabric arts. She was a weaver, quilter and knitter. As a member of the Baltimore Heritage Quilters' Guild, she taught quilting. Well into her 90s, she knitted more than 500 newborn baby hats for the Dupont Hospital nursery in Fort Wayne, Indiana.

She was preceded in death by her husband.

Survivors include her sons Steven (Jean), Craig (Carol Ann), and David (Deborah), and daughter Carol Wirth; seven grandchildren; and two great-grandchildren. She is also survived by a brother, sister-in-law, several nieces and nephews.

The Rev. Ruth Custer Ross, a retired Elder, died May 8, 2018. A memorial service was celebrated at Timonium UMC May 19.

J. WILLIAM "BILL" TALBOTT

Though no longer a member of the Baltimore Washington Conference, Bill Talbott grew up in the conference and had served churches for 17 years. He was born in Pikesville to W. Charlton and Jean Talbott. His childhood church was Sudbrook UMC. When he was 17 he received his License to Preach.

He went to Frostberg State Teacher's College where he met his future wife, and then to American University followed by Wesley Theological Seminary where he received a Master's of Divinity. Later he earned his Doctorate of Ministry.

He served in the Baltimore-Washington Conference from 1962-1979, including United Methodist churches at Exeter Memorial; a three-point charge in Bolivar, W. Va., Roland Avenue/Evergreen; Salem and Back River.

"We're not sure what we will miss most about Dad," wrote his daughters as they listed several quirks of his personality. But, "what we will miss most about him is how loyal he was to his

canine pets; how willing he was to help others, how through his eyes everyone, everyone is the same – God’s children.”

He is survived by his wife of 55 years, Joanne; daughters Tammy Crotts and the Rev. Alexis “Alex” Talbott; a niece and three nephews, their spouses and families. He is also survived by his sister.

The Rev. Dr. J. William “Bill” Talbott died March 26, 2018, in Delray Beach, Florida. A memorial service was held at Back River UMC with the Rev. Donna Lee Nelson officiating. Memorial services were also held in Florida.



ALVA DANIEL TICE | 1926-2018

Alva Daniel “A.D.” Tice was born May 23, 1926, in Boynton, Pa., to Simon and Naomi Yoder Tice. He graduated from Eastern Mennonite High School in Harrisonburg, Va., received a BA from Frostburg State College and an MDiv from Wesley Theological Seminary.

He and Rebecca Townsend Tice were married in 1944. They had four children.

He served as an ordained minister for 58 years in Mennonite, United Methodist and Brethren churches. In the Baltimore-Washington Conference, his appointments included Emmanuel in Cumberland, 1965-1972; and First UMC in Bradbury Heights, 1972-1981. He then pastored Washington Square in Hagerstown, 1981-1984; and Francis Asbury in Berkeley Springs, W. Va., from 1984 until March 1988, when he took a leave of absence. He retired in 1988.

Tice was a lifelong learner, including as a student of philosophy, politics and classical music. He was an eager traveler and a lively historian, regaling all who would listen to his entertaining, poignant and sometimes humorous ancestral stories reaching back to the early 1800s. He was an active member in Lions Clubs, serving as past chapter President at Massanutten, where he resided at the Bergenheim for the last 22 years of his life prior to an eight-month stay at Avante Nursing Home.

Survivors include his wife of 73 years, Rebecca Tice, and four children: A. Daniel Tice and his wife Paula Douglass of Bruceton Mills, W.Va.; the Rev. H. Kent Tice and his wife, the Rev. JoAnne Alexander of Charles Town, W.Va.; Patrima Tice of Alexandria, Va.; and Rebecca Tice of Falls Church, Va. In addition, he is survived by seven grandchildren, nine great-grandchildren, and two great-great-grandchildren.

In the final year of his life, Tice told many people, “I’m ready to go. I’m not in a hurry but I’m ready.”

The Rev. Alva Daniel “A.D.” Tice, a retired Elder, died July 14, 2017, in Harrisonburg, Va. A memorial service was held July 22 at Mt. Olive Brethren Church in McGaheysville, Va. Interment is at the Mountain Valley United Methodist Church cemetery.

LAITY

JULIE FLINCHUM | 1964-2018

Julie Elizabeth Kessler Flinchum was born in Annapolis Jan. 23, 1964, to Thelma Ann Blandin Kessler and Christian George Kessler, Jr. She was a graduate of Chesapeake Senior High School in Pasadena, studied at the University of Maryland University College and in 2017 received her Certificate in Theological Studies from Princeton Theological Seminary.

This year marked her 30th anniversary as an employee of the Anne Arundel Medical Center,

primarily working in the Pharmacy Department as the Controlled Substance and Automation Technology Specialist. Julie was also trained and served as a Hospice volunteer.

She was a member of several United Methodist churches over time, including as youth director, from 2007-2012, at Good Shepherd UMC in Waldorf. A dedicated lay person, she served many roles within the various local churches, districts, and in the Annual Conference. Among her joys were serving on Quality of Life Retreats and as an AIDS buddy. She served on Walk to Emmaus teams and traveled to New York for the United Nations Seminar. Flinchum was a teacher in the School of Christian Mission and in the Discipleship Academy and as an adult leader on the Rock Team. Her gifts included leading youth and adults in arts that enhanced worship including drama, puppets and dance. A leader in mission, Flinchum served on mission trips to Nicaragua, Pittsburg, and Mississippi (Katrina relief efforts).

She was very proud of her work as the BWC Director of Lay Servant Ministries. In that position Flinchum established the Lay Servant Ministries Committee and developed guidelines and procedures to implement the modifications of the 2016 Book of Discipline within the Baltimore-Washington Conference.

Survivors include two sons, Jon Flinchum and his wife, Shelby, and Justin Flinchum and his wife Kimberly; three grandchildren; and her mother, Thelma Ann Blandin Kessler. Two of her four siblings also survive.

Julie Elizabeth Flinchum, the Baltimore-Washington Conference Director of Lay Servant Ministries, died Feb. 25, 2018, at Hospice of the Chesapeake in Pasadena, in the company of her Sesi (which means sister in Swahili), Patricia Sebring. She ended her six-month battle with ovarian cancer as the music of one of her favorite songs, "I Can Only Imagine," played on her I-phone. A Celebration of Life service was held Saturday, March 10, at Lovely Lane UMC. Her pastor and "sister of the heart," Rev. Dr. Patricia L. Sebring, conducted the service. Her remains will travel with her family to her favorite destination, the islands and blue waters of the Caribbean.

CLERGY SPOUSES

LAVERNE ARCHIBALD | 1928-2017

LaVerne Thomson Archibald was born March 31, 1928, in Bellevue, Pa., the oldest of five children to Olga Seitz and Andrew Thomson. Her grandmother was instrumental in her first six years. She graduated from the Avalon Public Schools in 1945 and went to Stenotype Institute of Pittsburgh.

She and Elmer Thomas, a neighbor, married in 1947 after his discharge from the Navy.

Archibald worked first at the Diamond Alkali Company then for Connecticut Mutual Life Insurance, until their move to Falls Church, Va., where her husband was employed as an electrical engineer. They later moved to Aldelphi, Md. The Thomases had three children who survive. After the youngest started school, she took classes at the University of Maryland, but her marriage broke up and she began working as a secretary to support the family before graduating. She worked for many years with the National Park Service.

She and James Archibald were married in 1974, the second marriage for each. They both brought three children to the marriage.

By the time they were married, Jim Archibald had been serving in churches since 1950, first in the Northern Illinois Conference, and from 1955, in the Baltimore Conference. He was serving Capitol Hill UMC in D.C. at the time of the marriage, and remained there until 1978, when he was appointed to Good Shepherd UMC in Silver Spring, which they served together until

1987. His last appointment was Damascus-Friendship Charge, from which he retired in 1996. He then had an interim appointment at Colesville UMC, which lasted two years.

The Archibalds moved to Florida in September 1999, having decided health and age made it difficult to care for a house.

Survivors include, in addition to her husband, daughters Dyan Thomas of Herndon, Va., and Gay Roderick and her husband of Harrisonburg, Va; a son Jim Thomas; stepdaughter Katharine Viets and her husband of Stamford, Conn., stepsons Jim and his wife of Darien, Conn., and Will Archibald and his partner of Albany, Ga.; nine grandchildren and ten great-grandchildren. Laverne Archibald, the wife of the Rev. James P. Archibald, a retired Elder, died June 17, 2017, after a long battle with lymphoma, at Penney Farms, Florida. A memorial service was held there Aug. 19.

MYRTLE H. BROOKS | 1925-2018

Myrtle Holloway Brooks was born Sept. 7, 1925, to the late Myrtle and Marion Holloway in Marion, S.C. She grew up in Bethel UMC in Marion, and attended elementary and secondary schools in the Marion County Public Schools. She held a Bachelor's Degree from South Carolina State University.

She pledged the Delta Sigma Theta Sorority and Eastern Star and went on to further her education, obtaining a Doctoral Equivalency.

She accomplished her goal to be a teacher and started her career at her elementary school. Wherever her husband was appointed, she continued to teach elementary school in several Montgomery County schools. After 40 years, she retired.

She and Pastor Thomas H. Brooks were married in 1948, and moved to Montgomery County, Md. She was a devoted elementary school teacher, at the same time serving as "First Lady" at the churches, he pastored.

Thomas Brooks was ordained an Elder in 1949 and served in the Washington Conference at: St. James' Church in White Sulpher Springs, and Roncersville (1950-1953); Sharp Street in Sandy Springs (1953-1961); and Jerusalem in Rockville (1961-1966). After the merger of the Baltimore and Old Washington Conferences, he served: Hughes Memorial in Washington, D.C. (1966-1974); Ames Memorial in Baltimore (1974-1975); and Cecil Memorial UMC in Annapolis (1975-1978) where he died on Oct. 21, 1978.

After his death, she continued as an active and faithful member of Cecil Memorial for the rest of her life. She served as a Communion steward, taught Bible school, helped organize and run the church's Easter egg hunts, and served on the Nurse's Unit. She was on the Board of Child Care, where she donated a steeple in her husband's memory.

She was preceded in death, in addition to her parents and husband, by two sisters and three brothers.

Survivors include a sister and several nieces and nephews, as well as great-nieces and great-nephews.

Myrtle H. Brooks, 93, the wife of the late Rev. Thomas H. Brooks, died Jan. 1, 2018. A Memorial Service was held Jan. 10 at Cecil Memorial UMC in Annapolis, pastored by the Rev. Patricia A. Turnage. A Delta Omega Service preceded the funeral. The Rev. Kirkland Frazier officiated and gave the Eulogy.

ELAINE WALKER CROWE | 1920-2018

Elaine Walker Crowe, the daughter of the late Milton Raymond Walker and Frances Eleanor (Daughton) Walker, was born Sept. 10, 1920, in Wilna, Md. She attended rural one-, two- and

three-room schools in Harford County and graduated from Bel Air High School in 1937. She received a Bachelor of Science degree from St. Joseph College in Emmitsburg in 1941, and taught English, Library, and Secretarial Science to grades seven through eleven in Havre de Grace and Bel Air.

She and Raymond Crowe met as counselors at Junior High Camp at Western Maryland College in Westminster. When she and the Methodist pastor decided to marry in 1949, she retired from teaching. He retired in 1978 and they settled in Forest Hill. He died in 1985.

Over the years, together they served Midland, Cresaptown, Linden Heights and Ferndale Charges. While at Cresaptown, their children were born.

Crowe was active in church since a teenager, serving as a teacher, choir member, director, organist, Communion steward and pastor's wife. She was a member of the United Methodist Women at all levels: local church, district, and conference, receiving five membership pins for her service. She was a Lay Speaker, a member of Annual Conference and an officer in the Asbury Methodist Home Guild.

While teaching in Bel Air in 1949, she was initiated into the Delta Kappa Gamma Society, an international society for Key Women Teachers. For 42 years she served as the Maryland State Treasurer for the organization. Until 1990, she was also treasurer/manager of the Epworth Federal Credit Union, a credit union for Methodist ministers of the Baltimore Conference. After her retirement, she continued to serve the credit union as a member of the board, a member of the credit committee and as secretary until 2010.

Crowe was also active in community work, serving as chairman of the Federal Food Distribution in Bel Air, an officer of the Bel Air Golden Age Club, and the Harford County AARP. She was nominated as one of Harford County's Unsung Heroines and also as one of Harford's Most Beautiful People.

Survivors include son Stephen R. Crowe and wife, Lillian, of Airville, Pa.; daughter, Rachel Fox of Brooklyn, Md.; four granddaughters, five grandsons; numerous great-grandchildren and great-great-grandchildren. A sister and her husband also survive.

Elaine Crowe, the wife of the late Rev. Raymond Crowe, died Jan. 2, 2018, in Bel Air. A service was held Jan. 8 at Bel Air UMC.

CHARLOTTE ZIMMER DIXON | 1929-2018

Charlotte Berlene Zimmer was born in Sayre, Pa., the daughter of the late Ray and Laura 'Chloe' Zimmer. She was a child prodigy, discovered in her late elementary years and sponsored by an anonymous donor throughout her education. This would inspire her throughout her life and ultimately lead her to the loves and commitments of her life, her church and her career.

She and Philip Jarvis Dixon were married Aug. 30, 1951. She served in music in the many churches where he was appointed: the Chase Circuit, 1954-56; Elkridge 1956-1958; Lovely Lane, 1958-61; St. Paul in Chevy Chase, 1961-64; Hamline, 1964-67; College Park, 1967-70; St. Luke's 1970-73; Corkran Memorial, 1973-1980; Francis Asbury, 1980-82; Concord-St. Andrews, 1982-87; and coordinator of pastoral ministries in Charlestown, W. Va. for a year until his retirement in 1988. The Dixons moved to Ocean Pines, where he served the Community Church and she continued many performances as soloist, actor and director.

She received her B.A. from Syracuse University and M.A. degree in Sacred Music from Boston University. Charlotte Dixon, contralto, acquired her reputation in Washington, D.C. through numerous performances as soloist with the National Symphony Orchestra, Constitution Hall, Lisner Auditorium and the Kennedy Center.

Dixon became internationally known as she performed Herman Berlinsky's original music as

'The Wife of Job' in the Oratorio "Job." Todd Duncan came out of retirement at the opening of the Kennedy Center to perform this important piece of music with his student Charlotte. She also sang the world premiere of Berlinsky's "The Glass Bead Game" in Carnegie Hall, and his "Litanies for the Persecuted," in the Cathedral of Saint John the Divine in New York City. She has appeared in numerous Baltimore Opera productions including the role of Miss Todd in "The Old Maid and the Thief," which she created for that opera's television debut. This television special received an Emmy nomination.

Dixon received many glowing reviews for her singing roles in Washington's dinner theaters. She launched a number of dinner theater productions as soloist, actor and director in churches, including Lovely Lane UMC, the Hamline Opera Society in Washington, D.C., and several in the Community Church in Ocean Pines. Her singing and teaching skills were employed by Montgomery Community College, Catholic University in Washington, D.C., and the Montgomery County Teachers Association.

Her years of initiating community involvement in the musical productions, her contagious enthusiasm and knowledge of the performing arts were as much a part of her spiritual life as her professional one. Her desire to enhance and enrich the worship and community with art wove seamlessly into her husband's life as a pastor in the BWC.

Survivors include her two daughters; Kirsta Rae (Dixon) McCullough, and Dawn Karina-Dixon Greene and her husband Ronald B. Greene, Esq. of Frankford, Del.; seven grandchildren and nine great-grandchildren.

Charlotte Berlene Zimmer Dixon, 89, died March 29, 2018, at Coastal Hospice in Salisbury. She was the widow of the late Rev. Dr. Philip Jarvis Dixon, who died in 2001. A memorial service was held April 3, at the Community Church at Ocean Pines.

KATHERINE "NELL" EASTRIDGE | 1931-2018

Katherine "Nell" Eastridge was born in Wytheville, Virginia, March 8, 1931. She was a graduate of Towson State College with a B.S. degree in 1974 and a Master's of Education in 1981.

She worked in the payroll departments at Rutherford Freight Lines and Sperry Farragut Company in Bristol, Tenn., where she met her husband.

She and the Rev. Roby Eastridge married in 1953, and had 65 years together before his death. They had two sons who survive.

The Eastridges moved to Maryland and she began a career in education, in the St. Mary's County School System from 1958-1965, then teaching in elementary schools in the Baltimore City School System for 25 years. She was a member of Kappa Delta Pi, an international honor society in education.

For 34 years, she supported her husband as a pastor's wife, as he served Urbana UMC (1958-1961); Walkersville-Lewistown Charge (1962-1964); Lexington Park UMC (1964-1968); Brooklyn Heights UMC (1968-1969); Howard Park UMC (1969-1975); Trinity UMC (1975-1977) and First UMC in Laurel for 12 years, 1977-1989, from which he retired. They then moved to Johnson City, Tenn., and she became an active member of Munsey UMC.

Survivors include her two sons, Jeffrey Eastridge who lives in California, and Jonathan Eastridge of Elkridge; and a granddaughter.

Katherine "Nell" Eastridge, the wife of the late Rev. Roby Eastridge, who died in February, died April 12, 2018. A Memorial service was held May 12, at Glen Mar UMC, with the Rev. Rod Miller officiating.

BEN H. GRIFFITH | 1921-2017

Ben H. Griffith Jr. was born on a homestead near Nera Vista, NM, Sept. 11, 1921, to Benjamin Harrison Griffith and Ethel Drena West. He had a brother and sister.

He grew up in Pueblo, Colo., and graduated from the Pueblo Community College. He and Jessie Grisham, whom he met at the Wesley Foundation at the University of Colorado, married in 1945, the year he graduated with a BS in electrical engineering.

They moved to Wisconsin where two sons were born, then to Baltimore in 1950 to work at Westinghouse Electric Corporation, where he worked for 40 years. Another son was born in 1950, and after his retirement and a move to Columbia in 1961, their last son was born.

He told his sons many stories throughout the years he worked for Westinghouse, said fourth son, Daniel, “and some of the important projects he worked on.”

He was supportive of Jessie Griffith’s call to ministry in 1971, and her pursuit of the degrees for nearly a decade that led to her ordination as an Elder in 1981.

Throughout their lifetimes, the Griffiths were very active in The United Methodist Church. Ben Griffith sang in the choirs in the churches she served, which included Alberta Gary UMC and Mount Zion UMC in Finksburg. He occasionally preached as a lay leader.

Griffith was a devoted father and active with his sons at the YMCA of Greater Baltimore, and as president of the Dads and Sons Association for the YMCA Camp. He was treasurer of the Glenelg PTA. He and the boys gardened side by side and did projects around the house. He once built a model train platform with lit-up houses, recalled Dan Griffith.

The Griffiths moved to Asbury Methodist Village in Gaithersburg, and when his wife moved into the Wilson Health Care Center in 2016, he moved into Kindley Assisted Living. She died in March 2016 after 71 years of marriage.

Survivors include four sons, Ben H. III, Andrew David, Stanley Paul and Daniel Jesse Griffith of Sterling, Va.

Ben Griffith, the husband of the late Rev. Jessie Griffith, 95, died Aug. 9, 2017. A Memorial Service was held Nov. 4 at Kindley Assisted Living at Asbury Methodist Village in Gaithersburg.

ARIANNE HADLEY LOWELL | 1930-2017

Arianne Hadley was born Nov. 18, 1930, in Washington, D. C., the youngest of three daughters of Dr. Ernest E. Hadley and Agnes H. Hadley. She was a life-long District and Chevy Chase, Md., resident.

After her first husband, the Rev. C. Stanley Lowell died, she married the Rev. Merrill Drennan. Their marriage lasted 13 years until his death in 2000.

Lowell was a professional alto soloist for 53 years, 24 of them at Chevy Chase UMC. She was also a soloist with the choir at Metropolitan Memorial (now National) UMC, where Drennan was senior pastor from 1967-73; and other Washington area churches. She also sang at many hotels, embassies and supper clubs in the Washington area.

Working as a model in 1949, she was “Miss Washington Redskin” and made appearances on behalf of the team.

Lowell was a lifelong member of the Friday Morning Music Club and the Alpha Delta Pi sorority.

In addition to her two husbands, she was predeceased by her daughter Arianne Parker Lowell in 2011.

Survivors include son Ernest H. Lowell and his wife of Rochester, NY; daughter Cadance

Lowell and husband of Dayton, Ohio; step-daughters Marilyn Brus and husband of New York, and Kathleen Drennan and husband of Arlington, Va.; and 10 grandchildren and step grandchildren.

Arianne Hadley Lowell, the wife of the late Rev. C. Stanley Lowell and after his death, the Rev. Merrill Drennan, (d. 2000), died Oct. 28, 2017, in Kettering, Ohio. A memorial service was held Nov. 18 at Chevy Chase UMC, officiated by the Revs. Kirkland Reynolds and Carol Armstrong-Moore.

MARY HICKS MARCUS | 1935-2018

Mary Hicks Marcus was born April 15, 1935. She and Lloyd Marcus married after they were both widowed. She brought to the marriage her three (grown) children.

Survivors include her husband, who died less than three months later; three children: Marchella Henry, Kyle Hicks and James Scrivener; five step-children: Lloyd Marcus III, Gloria Marcus-Lewis Aaron Marcus, David Marcus, Allen Marcus and their spouses; 12 grandchildren and 11 great-grandchildren.

Mary Hicks Marcus, the wife of the Rev. Lloyd E. Marcus, a retired Associate Member, died March 30, 2018. A funeral service was held April 9, 2018, at St. James Memorial UMC.

PATRICIA ANN MASON | 1932-2017

Patricia Ann Delaney Mason was born Sept. 23, 1932, in Grafton, W. Va., one of nine children to the late George Samuel and Rebecca (Purkey) Delaney. She graduated from Grafton High School and Allegheny Community College in Cumberland.

She and Donald Mason married in 1950, shortly after graduation from high school where they had met in a history class. They had five children. They had 62 years together before his sudden death in 2012.

She served alongside him throughout his ministry. The churches he served included Bruce-ton Mills and Morgantown, W. Va., and in Maryland at Bristol (1966-1969); the Central-Davis Memorial Charge in Cumberland, 1969-1973; Glenelg UMC, 1973-1979; and Emanuel UMC in Catonsville, 1979; until he took a leave of absence in 1982. He retired in 1985.

Patricia Mason worked for more than 23 years for the Federal Government, most of it at the Securities and Exchange Commission as a personnel management specialist. She retired in 1992.

Survivors include five children: Penny Lee Wayson of Grafton, Donald S. "Skip" Mason and wife Cindi of Grafton, Rebecca Diane Feeney of Morgantown, John David Mason of Grafton, and Laura Beth Higdon and husband Dan of Tampa, Fla.; 13 grandchildren, 10 great-grandchildren; and one great-great-grandchild.

Patricia Ann Mason, the wife of the late Rev. Donald Mason, died May 22, 2017, in Grafton, W. Va. A funeral service was held in Grafton at the Donald G. Ford Funeral Home May 26 with the Rev. Junius Lewis officiating.

MARGARET ROWLAND McCORMICK | 1924-2018

Margaret Rowland was born June 23, 1924, in Rochester, NY, the daughter of the late Rev. Henry Hosie Rowland and Mildred Ament Rowland.

Growing up she realized her true passion and joy was music. She began studying piano with her mother at an early age. She studied at the St. Louis Conservatory of Music with pianist Gottfried Galston who had studied piano in Vienna, Austria, with teachers who traced their lineage back to Ludwig van Beethoven. She continued her studies at the Julliard School in

New York City. The highlight of McCormick's college career was playing the Rachmaninoff Concerto No. 2 in C Minor with the St. Louis Philharmonic.

Peggy Rowland married the late Rev. Clifford "Mac" Caldwell McCormick Jr. in 1948, a marriage that lasted 56 years until his death in 2004. They had three children who survive.

McCormick was a church organist, pianist and choir director in the churches her husband served. These included Strawbridge Church prior to 1952 when he was appointed to the Johnsville-Middleburg Charge, then spent a year at Calvary Church in Baltimore and a year as chaplain intern at St. Elizabeth's Hospital in Washington, D.C. From 1957 to 1961, he served Friendship Church in Anne Arundel County, then Strawbridge 1961-1969, the New Windsor Parish 1969-1974, and as chaplain to the Springfield Hospital Center in Sykesville 1974 to 1988 when he retired. After his retirement he pastored Brick UMC for five years.

Peggy McCormick passed on her love of music to many piano students over more than 60 years. She also composed many original compositions in the sacred choral, secular choral and piano genres. Several of her sacred choral works were sung by the adult choir of St. John the Evangelist Catholic Church in Frederick.

Survivors include her three children: Joan Yatsevitch of Santa Fe, N.M.; William McCormick and wife Monika of Middletown; and James Michael McCormick and wife Susan of Gardners, Pa. She is also survived by eight grandchildren and their spouses, two step grandchildren; and 14 great grandchildren, who called her Granny Tickle Bug.

Margaret "Peggy" Rachel McCormick, the wife of the late Rev. Clifford "Mac" McCormick, died April 14, 2018. A Celebration of Life Service was held June 11, at Piney Creek Presbyterian Church in Taneytown.

KATHERINE JEAN RODEFFER | 1932-2018

Katherine Jean Bodmer Rodeffer, known as Jean, was born Aug. 29, 1932, to Mary Katherine Shumate Bodmer and Gordon Augustus Bodmer. She grew up in Washington, D.C., attended Eastern High School and the University of Maryland, where she graduated with a B.A. in Spanish and English.

She taught at High Point High School until her marriage to the Rev. Robert Rodeffer in 1955 and began her life as his partner in ministry. His ministerial career took them first to Seat Pleasant until 1962, when he was appointed to Trinity in Prince Frederick, 1962-1967. This was followed by Hamline, 1967-70, First UMC in Lanham, 1970-76; and Grace UMC in Gaithersburg from 1976 to 1990. In 1990, he was appointed District Superintendent and served two terms until his retirement in 1998.

Wherever they were, she became involved in the United Methodist Women, teaching Sunday School, directing a children's choir and other ministries. She was also active outside the church, as a substitute teacher, nursery school teacher, and in organizations such as the Free State Doll Study Club and the Beltsville Young-at-Heart Club. She always found time to attend her children's and grandchildren's concerts, special programs, awards ceremonies, athletic events and graduations.

In spite of a cancer diagnosis in 2015, Rodeffer continued to live her life fully, taking multiple cruises (one two weeks before her death), attending UMD Women's Basketball games, club meetings and church activities.

Survivors are her husband of 62 year., daughters, Kathy Rodeffer (Gretchen), Carolyn Rodeffer, and Mary Ann Vaughan (Michael); and seven grandchildren.

Katherine Jean Rodeffer, the wife of the Rev. Robert K. Rodeffer, a retired Elder, died Jan. 14, 2018. Her Celebration of Life service was held at Emmanuel UMC in Beltsville, Feb. 10.

LUCILE OLSON GUNN SOPER | 1924-2018

Lucile May Olson was born March 22, 1924, in Cleveland, Ohio, the daughter of the late Arthur and Loyola (Snyder) Olson and graduated from Smithsburg High School. She was a graduate of Shepherd University in Shepherdstown, W.Va.

Soper was an educator who taught elementary school at Pangborn Elementary in Hagerstown, and at Jackson Road Elementary School in Silver Spring.

She and the Rev. Elgar Soper married in 1966, after he was widowed. As a pastor's wife, she devotedly served each United Methodist parish alongside her husband. These included Good Shepherd UMC, 1966-72 and Colesville UMC, 1972-79, when he retired. In retirement he served four years at Sandy Hook UMC. She loved music and enjoyed singing in choirs and choral groups. He died in 2016.

Lucile enjoyed her family and friends, music and her faith. The beloved matriarch of a very large and blended family, she put family first, always with a cheerful and positive perspective and words of encouragement to all.

Surviving are three children from her first marriage: Delia Gunn Bonenberger and husband, Dolf, of Springville, N.Y.; Adele Gunn Gill and husband, Donald, of Boonsboro; and Timothy Gunn and wife, Tracy, of Charlotte, N.C.; step-children: David Stanley Soper and wife, Pamela, of Southern Shores, N.C.; Stewart Michael Soper and wife, Alison, of Salisbury; and Cheryl Soper Damico Vincent of Clarkston, Mi.; 10 grandchildren; 10 step-grandchildren, and 23 great-grandchildren. She is also survived by her sister, Christine Harp, of Parkton.

Lucile May Olson Gunn Soper, wife of the late Rev. Elgar Soper, died March 30, 2018, at Frederick Memorial Hospital. A Memorial Service was held May 12, at Homewood at Crumland Farms, in Frederick. Burial was private at Mt. Olivet Cemetery.

ELIZABETH FERGUSON SMITH | 1934-2018

Elizabeth Ferguson was born Jan. 17, 1934, in Washington, D.C., the daughter of the late Remick and Anna Ferguson. She was a graduate of the University of Maryland with a Master's Degree in social work.

She was employed as a social worker and retired from Asbury Methodist Village. As hobbies, she enjoyed gardening and quilting.

She and the Rev. Donald Montgomery Smith married in 1955. They had four children who survive. He died in 2010.

She was a devoted pastor's wife and served with him in his appointed churches: the Morgan Charge from 1971-1978, Ferndale UMC from 1978-1983 and Trinity UMC in Frederick for one year, followed in 1984 to Rockland UMC in Ellicott City where they remained until he retired in 1997.

In addition to her husband, she was predeceased by her son Steven M. Smith.

Surviving her are daughters Stephanie Ann and husband Bill Price of Frederick, Susan Jane and husband Jay Belt of Westminster, Sherrie Jean and husband Rodney Harrison of Westminster; 11 grandchildren; and two great-grandchildren.

Elizabeth Ferguson Smith, the widow of the late Rev. Donald M. Smith and a resident of Homewood at Frederick, died May 1, 2018, at Frederick Memorial Hospital. A funeral service was held May 17 at Crosswind Church in Westminster.

PHOEBE “BETTY” SPARKS | 1931-2017

Phoebe “Betty” Brubaker Sparks was born Jan 3, 1931, in Altoona, Pa., to the late Joseph and Catherine “Dolly” Brubaker. She was a graduate of Altoona High School and the Philadelphia Bible Institute (now Carin University) where she and Hayden Sparks met. They married in 1953 and had four children.

She was supportive of her husband’s ministry through seminary and through the many churches he served, as choir director, teacher and hostess. The churches included: Prospect-Marvin, 1956-1958; Montgomery in Damascus, 1958-1963; Poolesville, 1963-1977; St. Matthews UMC in Hagerstown, 1977-1978, then the charge St. Matthews Cearfoss-Mt. Zion, for a year. He then was appointed to St. Matthews-Mt. Zion Charge, 1979-1985, and St. Matthews until 1989. His last appointment was to the Wolfsville Charge from 1989 until he retired in 1996.

Betty Sparks, with her daughter Sharon Trent, started the Four Seasons Florist in Smithburg and operated it for eight years. It is still in operation today.

Her children always believed she was an angel in disguise and called her “Queenie.” She taught Good News Clubs for children as a representative for Child Evangelism Fellowship.

A son, Hayden “Randy” Sparks Jr., died Feb. 17, 2016.

Survivors include her husband of 64 years, daughters Susan Garvin of Winston Salem, N.C., Sharon Anne Trent of Frederick, and Laurie Robinette of Bloxam, Va., and their husbands; 14 grandchildren, 12 great-grandchildren and two great-great grandchildren.

Phoebe “Betty” Sparks, wife of the Rev. Hayden L. Sparks, died Oct. 28, 2017. A Memorial Service was held at Fredericktowne Baptist Church in Walkersville Nov. 4.

MATILDA LEE TAVENNER | 1932-2017

Matilda Lee Tavenner was born June 11, 1932, in Bethesda, Md., the daughter of Clinton E. Thomas and Louise Seal Thomas.

She and Julian Tavenner were married in 1951 at Hyattsville UMC. They had two children. She helped him with his education in college, seminary, and two years of Clinical Pastoral Education in Washington, D.C., hospitals. At the same time, she worked on her college education, majoring in English and minoring in early childhood development.

He began attending seminary in 1955, and served his first church from 1957-1960 at Mt. Zion-Emmanuel. From 1960-1962, he was appointed to Mt. Zion in Highland, then 1962-1965 to Lay Hill, followed by Havre de Grace, 1965-1971, and Westminster Parish from 1971-1978. At that time he became Religious Activities Coordinator at Asbury Methodist Home and in 1986, the Chaplain for Asbury Methodist Village. From 1992 to 1993, he was Director of the Department of Pastoral Care at Asbury Village, then retired in 1993.

She was always a supportive pastor’s wife, active in church activities such as church school teacher, Bible study leader, prayer circle leader and lay speaker. She attended almost all church services.

During these years she also had a variety of employment including as secretary in the Insecticide Division at the Department of Agriculture in Beltsville; night telephone operator for the Telephone Company; accountant for Sears; substitute teacher for special education students; and at the National Institutes of Health in Bethesda.

During her leisure time she enjoyed reading, writing and spending it with her children and grandchildren.

Survivors include her husband of 66 years; daughter Katherine L. Figgett of Frederick; son Mark S. Tavenner of Mt. Airy; and five grandsons.

In a letter she wrote to her family, she said “I was so fortunate to have all of you as family. It was a joy to watch you grow up. My prayer is that you will have love, peace, and success in your future. And remember that God is always with us. When one door is closed, another door will be opened.”

Matilda Tavenner, the wife of the Rev. Julian A. Tavenner, a retired Elder, died May 24, 2017, at the Quincy Nursing Home in Quincy, Pa., after a short illness. A graveside service was held June 4 at the Blue Ridge Cemetery in Thurmont.

MARGARET DELL WILLIAMS | 1942-2018

Margaret Dell Williams was born April 23, 1942, in South Carolina. She was a resident of Baltimore at the time of her death.

The Williamses came into the conference from the Peninsula-Delaware Conference in 1995 when he began a pastorate at M.L.K. Jr. Memorial UMC in Baltimore, where they remained until his retirement in 2010.

Margaret Dell Williams, the wife of the Rev. Maceo Williams, a retired Elder, died May 3, 2018, in Gilchrist Hospice of Towson. A funeral was held May 12 at Union Memorial UMC in Baltimore. Interment is in Arbutus Memorial Park, Md.

VIII. ROLL OF THE HONORED DEAD

The list of the deceased members of the Baltimore Annual Conference prior to this year can be found in the Conference Journals of previous years. The list of deceased members of the former Washington Conference prior to 1966 will be found in the Washington Conference Journals of 1965 and previous years. The list of the deceased members of the Susquehanna Conference prior to 1970 will be found in the Susquehanna Conference journals of 1969 and previous years. The list of the deceased members of the Virginia Conference prior to 1970 will be found in the Virginia Conference Journals of 1969 and previous years.

Members of the Conference

“They rest from their labors and their works do follow them.”

| <u>Name</u> | <u>Entered Ministry</u> | <u>Date of Death</u> | <u>Age</u> | <u>Years of Service</u> |
|--------------------------|-----------------------------|--------------------------|------------|-----------------------------|
| Leander H. Anske | 1999 | 10-28-2016 | 83 | 5 |
| Harold W. Malone | 1973 | 01-04-2017 | 79 | 22 |
| William E. Merki | 1966 | 01-19-2017 | 81 | 35 |
| Richard C. Broome, Jr. | 1989 | 01-21-2017 | 66 | 28 |
| Richard E. Nowers | 1951 | 01-23-2017 | 88 | 43 |
| Pastor Francis J. Fisk | 2004 | 01-25-2017 | 80 | 4 |
| Russell B. McClatchey | 1962 | 02-10-2017 | 77 | 44 |
| Pastor Richard L. Duncan | 2007 | 02-13-2017 | 68 | 10 |
| Guy H. Johnson | 1989 | 02-14-2017 | 83 | 14 |
| Robert E. Moales | 1958 | 02-24-2017 | 86 | 35 |
| Leslie G. Metcalf, Sr. | 1964 | 06-10-2017 | 81 | 45 |
| Lucius Ross, Jr. | 1996 | 06-16-2017 | 69 | 15 |
| Calvin P. Crosson | 1953 | 07-04-2017 | 97 | 37 |
| Linda L. Shafer | 1977 | 06-27-2017 | 64 | 18 |
| Emmanuel Gitlin | 1951 | 06-16-2017 | 95 | 43 |
| Alva D. Tice | 1977 | 07-14-2017 | 92 | 10 |
| Douglas M. Logan | 1981 | 07-20-2017 | 76 | 23 |
| Marion J.G. Bowman | 1992 | 07-22-2017 | 82 | 6 |
| William C. Miller | 1964 | 08-19-2017 | 84 | 33 |
| Mary Brown Oliver | 1983 | 09-05-2017 | 84 | 28 |
| Diane L. Rainey | 1990 | 09-10-2017 | 73 | 20 |
| Kenneth S. Jones | 1951 | 09-29-2017 | 98 | 35 |
| Paul Southwell Jones | 1939 | 10-06-2017 | 100 | 43 |
| William Thomas Miller | 1954 | 10-31-2017 | 90 | 37 |
| Martin L. McKenney, Jr. | 1960 | 11-10-2017 | 85 | 35 |
| Colin A. Phillips | 1978 | 12-01-2017 | 71 | 39 |
| Leon C. Kess, Jr. | 1996 | 12-22-2017 | 88 | 4 |
| Harry A. Ledgard | 1958 | 12-27-2017 | 82 | 40 |
| Lloyd Charles McClarren | 1960 | 02-08-2018 | 91 | 30 |
| Roby Harold Eastridge | 1959 | 02-09-2018 | 93 | 30 |
| Clifford L. Harrison | 1962 | 02-11-2018 | 90 | 31 |
| James W. Diggs | 1996 | 03-07-2018 | 83 | 9 |
| Dennis E. Dorsch | 1993 | 03-30-2018 | 73 | 15 |
| Ruth C. Ross | 1977 | 05-08-2018 | 97 | 10 |

Denominational forebears of The United Methodist Church include:

- The Methodist Church 1939-1968
- The Methodist Episcopal Church 1784-1939
- The Methodist Episcopal Church, South 1845-1939
- The Methodist Protestant Church 1830-1939
- The Associated Methodist Churches 1828-1830
- The Evangelical United Brethren Church 1946-1968
- The Church of the United Brethren in Christ 1800-1946
- The Evangelical Church 1922-1946
- The United Evangelical Church 1892-1922
- The Evangelical Association 1816-1922
- The So-Called Albright People 1809-1816
- The Newly-Formed Methodist Conference 1807-1809

Prior Conferences merged in whole or in part to form the present Baltimore-Washington Conference include:

- Baltimore M.E., M., U.M. 1784-1992
- United Brethren 1800-1830
- Eastern Ev. 1807-1839
- Maryland M.P. 1830-1939
- Virginia U.B., E.U.B., (Hagerstown) 1830-1969
- Western Pennsylvania Ev. 1839-1859
- East Baltimore M.E. 1857-1868
- Central Pennsylvania Ev., U.E., Ev., E.U.B., 1859-1964
- Baltimore M.E. (Independent) 1862-1866
- Washington M.E., M. 1864-1965
- Baltimore M.E. So. 1866-1939
- Atlantic (German) Ev., E.U.B. 1876-1964
- Maryland U.B. 1887-1901
- Pennsylvania U.B., E.U.B. 1901-1964
- Susquehanna E.U.B. 1964-1969
- Baltimore-Washington Conference 1992

NOTE: The Session number dates from the oldest uniting unit (§724, 2004 Book of Discipline).

CONFERENCE SESSIONS

From 1784-1939, Sessions 1-155 are recorded in the Conference Journals of 1939 and previous years. 1939-1984, Sessions 156-200, are recorded in the Conference Journals of 1984 and previous years.

* = Special or Adjourned Session

| Session | Place | Date | Bishop | Secretary |
|----------------|-----------------|------------------|------------------|------------------|
| * | Towson, MD | Sept. 29, 1984 | Joseph H. Yeakel | Walter J. Zabel |
| 201 | Westminster, MD | June 4-7, 1985 | Joseph H. Yeakel | Walter J. Zabel |
| 202 | Catonsville, MD | June 17-20, 1986 | Joseph H. Yeakel | Walter J. Zabel |
| * | Towson, MD | Nov. 22, 1986 | Joseph H. Yeakel | Walter J. Zabel |
| 203 | Frostburg, MD | June 9-12, 1987 | Joseph H. Yeakel | Walter J. Zabel |

*IX. HISTORICAL

| | | | | |
|-----|---------------------|---------------------|---------------------|--------------------|
| | Frederick, MD | Oct. 17, 1987 | Joseph H. Yeakel | Walter J. Zabel |
| 204 | Westminster, MD | June 11-13, 1988 | Joseph H. Yeakel | Walter J. Zabel |
| 205 | Catonsville, MD | June 10-12, 1989 | Joseph H. Yeakel | Donald S. Stewart |
| * | Frederick, MD | Oct. 21, 1989 | Joseph H. Yeakel | Donald S. Stewart |
| 206 | Westminster, MD | June 8-11, 1990 | Joseph H. Yeakel | Donald S. Stewart |
| * | Frederick, MD | Sept. 29, 1990 | Joseph H. Yeakel | Donald S. Stewart |
| 207 | Frostburg, MD | June 7-10, 1991 | Joseph H. Yeakel | Donald S. Stewart |
| * | Frederick, MD | Sept. 28, 1991 | Joseph H. Yeakel | Donald S. Stewart |
| 208 | Westminster, MD | June 12-15, 1992 | Joseph H. Yeakel | Stanley G. Harrell |
| * | Emmitsburg, MD | Oct. 17, 1992 | Joseph H. Yeakel | Stanley G. Harrell |
| * | Baltimore, MD | March 23, 1993 | Joseph H. Yeakel | Stanley G. Harrell |
| 209 | Washington, DC | June 11-14, 1993 | Joseph H. Yeakel | Stanley G. Harrell |
| * | Emmitsburg, MD | Oct. 16, 1993 | Joseph H. Yeakel | Stanley G. Harrell |
| 210 | Washington, DC | June 12, 1994 | Joseph H. Yeakel | Stanley G. Harrell |
| * | Emmitsburg, MD | Oct. 15, 1994 | Joseph H. Yeakel | Stanley G. Harrell |
| 211 | Washington, DC | June 9-11, 1995 | Joseph H. Yeakel | Stanley G. Harrell |
| * | Emmitsburg, MD | Oct. 14, 1995 | Joseph H. Yeakel | Stanley G. Harrell |
| * | Frederick, MD | Feb. 20, 1996 | Joseph H. Yeakel | Stanley G. Harrell |
| 212 | Washington, DC | June 14-16, 1996 | Joseph H. Yeakel | Stanley G. Harrell |
| * | Emmitsburg, MD | Oct. 12, 1996 | Felton Edwin May | Stanley G. Harrell |
| 213 | Washington, DC | June 19-22, 1997 | Felton Edwin May | Stanley G. Harrell |
| * | Emmitsburg, MD | Oct. 11, 1997 | Felton Edwin May | Stanley G. Harrell |
| 214 | Washington, DC | June 11-14, 1998 | Felton Edwin May | Stanley G. Harrell |
| 215 | Washington, DC | June 10-13, 1999 | Felton Edwin May | Stanley G. Harrell |
| 216 | Washington, DC | June 15-18, 2000 | Felton Edwin May | Stanley G. Harrell |
| 217 | Washington, DC | June 7-10, 2001 | Felton Edwin May | Stanley G. Harrell |
| 218 | Washington, DC | June 6-9, 2002 | Felton Edwin May | Stanley G. Harrell |
| 219 | Washington, DC | June 12-15, 2003 | Felton Edwin May | Stanley G. Harrell |
| 220 | Washington, DC | May 27-30, 2004 | Felton Edwin May | Stanley G. Harrell |
| 221 | Baltimore, MD | May 26-29, 2005 | John R. Schol | Albert L. Clipp |
| 222 | Baltimore, MD | May 25-27, 2006 | John R. Schol | Albert L. Clipp |
| 223 | Washington, DC | May 24-26, 2007 | John R. Schol | Albert L. Clipp |
| 224 | National Harbor, MD | May 22-24, 2008 | John R. Schol | Albert L. Clipp |
| * | Washington, DC | January 17, 2009 | John R. Schol | Albert L. Clipp |
| 225 | Baltimore, MD | June 4-6, 2009 | John R. Schol | Albert L. Clipp |
| 226 | Baltimore, MD | June 2-4, 2010 | John R. Schol | Mary Jo Sims |
| 227 | Baltimore, MD | May 26-28, 2011 | John R. Schol | Mary Jo Sims |
| 228 | Baltimore, MD | May 30-June 1, 2012 | John R. Schol | Mary Jo Sims |
| * | Baltimore, MD | May 4, 2013 | Marcus Matthews | Mary Jo Sims |
| 229 | Baltimore, MD | May 29-31, 2013 | Marcus Matthews | Mary Jo Sims |
| * | Towson, MD | May 15 & 17, 2014 | Marcus Matthews | Mary Jo Sims |
| 230 | Baltimore, MD | May 29-31, 2014 | Marcus Matthews | Mary Jo Sims |
| * | Baltimore, MD | May 27, 2015 | Marcus Matthews | Mary Jo Sims |
| 231 | Baltimore, MD | May 28-30, 2015 | Marcus Matthews | Mary Jo Sims |
| 232 | Washington, DC | June 1-4, 2016 | Marcus Matthews | Mary Jo Sims |
| 233 | Washington, DC | May 31-June 2, 2017 | LaTrelle Easterling | Cynthia Taylor |
| 234 | Baltimore, MD | May 30-June 1, 2018 | LaTrelle Easterling | Cynthia Taylor |

X. MISCELLANEOUS

EXTENSION MINISTRIES

Clergy members are listed according to the categories of ¶344.1.

a. Within the connectional structures of United Methodism (¶344.1a, c)? INFORMATIONAL

| Clergy | Base Salary | Housing | Total |
|---------------------------|--------------------|----------------|--------------|
| Aldridge, Chip Dale | \$58,862 | \$20,000 | \$79,862 |
| Alsgaard, Erik | \$100,610 | \$ - | \$100,610 |
| Anderson, Cheryl B. | \$62,134 | \$22,000 | \$85,634 |
| Arroyo, Giovanni | \$73,981 | \$38,200 | \$112,181 |
| Bentzinger, Rebecca J. | \$ - | \$ - | \$ - |
| Bropoleh, Laurence Konmla | \$ - | \$ - | \$ - |
| Brown, Alexis F | \$75,130 | \$ - | \$75,130 |
| Chaney, William T | \$47,840 | \$26,999 | \$76,540 |
| Cole Wilson, Stacey | \$90,640 | \$ - | \$90,640 |
| Duckett, Wanda Bynum | \$129,150 | \$ - | \$129,150 |
| Green, Gerard A. | \$129,150 | \$ - | \$129,150 |
| Heath-Mason, Joey P. | \$65,650 | \$ - | \$65,650 |
| Heinz, Barbara | \$ - | \$ - | \$ - |
| Henderson, Daniel | \$69,000 | \$9,000 | \$78,000 |
| Hohne, Donald J | \$55,000 | \$ - | \$55,000 |
| Iannicelli, Rebecca K. | \$129,150 | \$ - | \$129,150 |
| Kim, Hea Sun | \$71,000 | \$ - | \$71,000 |
| Koikoi, Raphael K. | \$44,000 | \$20,000 | \$69,000 |
| Laprade, Ann | \$129,150 | \$ - | \$129,150 |
| Lee, KyungLim Shin | \$61,000 | \$ - | \$61,000 |
| Lewis, Harold DeSantis | \$ - | \$ - | \$ - |
| Link, Conrad O. | \$129,150 | \$ - | \$129,150 |
| Love, Antoine Carlton | \$129,150 | \$ - | \$129,150 |
| Ludlum, Beth | \$ - | \$ - | \$ - |
| Lunt, Anders R. | \$30,000 | \$ - | \$30,000 |
| Martin, Martina | \$60,000 | \$ - | \$60,000 |
| Marullo, Sam | \$101,000 | \$ - | \$101,000 |
| Maves, Angela | \$6,000 | \$ - | \$6,000 |
| Mulenga, Maidstone | \$70,000 | \$40,000 | \$110,000 |
| Nupp, John W | \$87,130 | \$ - | \$87,130 |
| Park, HiRho Yoon | \$63,379 | \$20,000 | \$95,379 |
| Park, JW | \$129,150 | \$ - | \$129,150 |
| Parker, Michael | \$42,500 | \$20,000 | \$62,500 |
| Pinder, Brett | \$60,020 | \$ - | \$60,020 |
| Powe, Frederick Douglas | \$105,000 | \$ - | \$105,000 |
| Recinos, Harold Joseph | \$60,000 | \$ - | \$60,000 |
| Rivera, Edgardo | \$129,150 | \$ - | \$129,150 |
| Schaefer, Mark A. | \$97,800 | \$ - | \$97,800 |
| Schneider, Robert K. | \$ - | \$ - | \$ - |
| Shrom-Rhoads, Kirstin B. | \$51,000 | \$ - | \$51,000 |
| Sifrit, Lynn C. | \$46,425 | \$ - | \$46,425 |
| Skillington, James E | \$61,500 | \$10,000 | \$71,500 |
| Smothers, Rodney | \$120,000 | \$ - | \$120,000 |
| Starnes, Victoria J | \$ - | \$ - | \$ - |
| Teasdale, Mark R. | \$51,177 | \$34,800 | \$87,477 |
| Warrell, Doris Elaine | \$ - | \$ - | \$ - |
| Young, David John | \$105,134 | \$30,000 | \$135,134 |

| | | | |
|--------------------|-----------|------|-----------|
| Young, Evan D. | \$129,150 | \$ - | \$129,150 |
| Zirlott, Cynthia I | \$72,990 | \$ - | \$72,990 |

b. To ministries endorsed by the Board of Higher Education and Ministry (¶344.1b)?

INFORMATIONAL

| Clergy | Base Salary | Housing | Total |
|-------------------------|-------------|----------|-----------|
| Hall, Kimberly | \$66,333 | \$22,960 | \$89,293 |
| Holmes, Christopher T. | \$150,000 | \$ - | \$150,000 |
| Lloyd, Solomon Octavius | \$59,664 | \$1,872 | \$61,536 |
| Nickerson, Stacey E. | \$ - | \$ - | \$ - |
| Rector, Sandra | \$52,500 | \$ - | \$55,000 |
| Young, Mark Condron | \$ - | \$ - | \$ - |

c. To other valid ministries under the provisions of ¶344.1d? (2/3 v)

| Clergy | Base Salary | Housing | Total |
|---------------------------|-------------|---------|-----------|
| Coates, Gregory A | \$68,000 | \$ - | \$68,000 |
| Graves, David | \$ - | \$ - | \$ - |
| Halsey, Elizabeth L. | \$130,000 | \$ - | \$130,000 |
| Hayden, Jessica Statesman | \$20,736 | | \$20,736 |
| Hutchinson, Whit | \$ - | \$ - | \$ - |
| Johnson, Michael C. | \$3,000 | \$ - | \$3,000 |
| King, Curtis D. | \$20,000 | \$ - | \$20,000 |
| Lancaster, Mark Alan | \$83,000 | \$ - | \$83,000 |
| Pumphrey, Randy W. | \$72,155 | \$ - | \$72,155 |
| Oskvig, Bryant Melvin | \$75,300 | \$ - | \$75,300 |
| Reddix, Irance | \$14,400 | \$ - | \$14,400 |
| Strong, Douglas M. | \$82,000 | \$ - | \$82,000 |
| Tracey, Janet Deitiker | \$51,000 | \$ - | \$51,000 |
| Thames, Theresa S. | \$95,369 | \$ - | \$95,369 |
| Van Gilder, Kirk | \$77,093 | \$ - | \$77,093 |
| Wood, Chris A. | \$154,500 | \$ - | \$154,500 |
| Wright, Kevin | \$150,000 | \$ - | \$150,000 |
| Wright, Rebecca A. | \$ - | \$ - | \$ - |

JOINT SCHOLARSHIP COORDINATING TASK FORCE

| Scholarship | Student Name | Amount Awarded | District | Home Church | Race/ Ethnicity | Gender |
|--------------|---------------------|----------------|----------|------------------|--------------------|--------|
| Merit | Emma Escobar | \$970 | GW | Hughes | Hispanic | F |
| | Anne Elliot | \$600 | CM | Damascus | Caucasian | F |
| | Total | \$1,570 | | | | |
| CMA | Luke Fetterman | \$580.50 | CM | St. Paul | Caucasian | M |
| | Brandon Gaines | \$580.50 | WE | Huntingtown | Caucasian | M |
| | Ryan Jones | \$580.50 | GW | Hughes Memorial | AA | M |
| | Olivia Weinel | \$580.50 | CM | Calvary | Caucasian | F |
| | Total | \$2,322 | | | | |
| UMW | Katlin Bagdovitz | \$550 | WE | Huntingtown | Caucasian | F |
| | Madeline Case | \$550 | AN | Friendship | Caucasian | F |
| | Mary Cole | \$550 | CM | Oakdale Emory | Caucasian | F |
| | Madison Curtis | \$550 | BS | Pine Grove | Caucasian | F |
| | Nia Hammett | \$550 | BS | Bel Air | AA | F |
| | Kyah King | \$550 | GW | Christ (DC) | AA | F |
| | Elizabeth Knisley | \$550 | GW | Liberty Grove | Caucasian | F |
| | Abigail Koons | \$550 | CH | Rehoboth | Caucasian | F |
| | Chloe Lenker | \$550 | CM | Damascus | Hispanic | F |
| | Dede Ngaima | \$550 | BS | Mount Olive | AA | F |
| | Makenzie Noble | \$550 | AN | Galesville | Caucasian | F |
| | Joanna Marie Orallo | \$550 | WE | Oxon Hill | Asian | F |
| | Psalm Padaloy | \$550 | BM | Mount Washington | Filipino | M |
| | Temple Palacio | \$550 | WE | Faith | AA | F |
| | Cassandra Price | \$550 | BS | St. Paul | Caucasian | F |

| Scholarship | Student Name | Amount Awarded | District | Home Church | Race/Ethnicity | Gender |
|----------------------------|--------------------------|----------------|----------|------------------------------|----------------|--------|
| | Katherine Swanson | \$550 | CM | Christ | Caucasian | F |
| | Total | \$8,800 | | | | |
| UMM | James Sullivan | \$500 | BS | St. Paul | Caucasian | M |
| | Linwood Thomas | \$500 | GW | Christ (DC) | AA | M |
| | Total | \$1,000 | | | | |
| Francis Asbury | Victoria Brown | \$760 | CM | Wesley Freedom | Caucasian | F |
| | Jordan Dixon-Gross | \$760 | F | New Street | Filipino | M |
| | Rebekah Harner | \$760 | BS | Perry Hall | Caucasian | F |
| | Logan Humphries-Russ | \$760 | CM | Woodbine Morgan Chapel | Caucasian | M |
| | Benjamin King | \$760 | CH | First UMC (Berkeley Springs) | Caucasian | M |
| | Ernest Lievers | \$760 | BS | Edgewood | AA | M |
| | Jeremy Park | \$760 | WE | Lanham | Korean | M |
| | D Sangi | \$760 | GW | Faith | Asian | F |
| | Mei-Lian Vader | \$760 | GW | Emmanual | Asian | F |
| | Eduardo Valentin-Morales | \$760 | F | Calvary | Hispanic | M |
| | Savanna Wright | \$760 | BS | Emory | Caucasian | F |
| | Total | \$8,360 | | | | |
| L. Carroll Yingling | Katherine Gorman | \$500 | BS | Mays Chapel | Caucasian | F |
| | Total | \$500 | | | | |
| Trustees | Mariah Green | \$500 | GW | Randall Memorial | AA | F |
| | James Miller | \$500 | BS | Bel Air | Caucasian | M |
| | Total: | \$1,000 | | | | |

XII. AUDIT

ELLIN & TUCKER

THE BALTIMORE-WASHINGTON CONFERENCE OF THE UNITED
METHODIST CHURCH, INC., SUBSIDIARY AND AFFILIATE
COMBINED FINANCIAL STATEMENTS
DECEMBER 31, 2017 AND 2016



Baltimore-Washington Conference
The United Methodist Church

TABLE OF CONTENTS
 The Baltimore-Washington Conference of the United
 Methodist Church, Inc., Subsidiary and Affiliate
 December 31, 2017 and 2016

| | |
|---|-------|
| INDEPENDENT AUDITORS' REPORT | 1-2 |
| COMBINED STATEMENTS OF FINANCIAL POSITION | 3 |
| COMBINED STATEMENTS OF ACTIVITIES | 4-5 |
| COMBINED STATEMENTS OF CASH FLOWS | 6 |
| NOTES TO COMBINED FINANCIAL STATEMENTS | 7-22 |
| SUPPLEMENTARY INFORMATION | |
| Independent Auditors' Report on Supplementary Information | 23 |
| Combining Schedule – Statements of Financial Position | 24-25 |
| Combining Schedule – Statements of Unrestricted Activities | 26 |
| Statements of Activities – The United Methodist Church, Washington Area Episcopal Office | 27 |

ELLIN & TUCKER

ELLIN & TUCKER

INDEPENDENT AUDITORS' REPORT

To the Council on Finance and Administration of
The Baltimore-Washington Conference of the United Methodist Church, Inc.

REPORT ON THE COMBINED FINANCIAL STATEMENTS

We have audited the accompanying combined financial statements of The Baltimore-Washington Conference of the United Methodist Church, Inc., Subsidiary and The United Methodist Church, Washington Area Episcopal Office (Affiliate) (collectively referred to as the Conference), which comprise the Combined Statements of Financial Position as of December 31, 2017 and 2016, and the related Combined Statements of Activities and Cash Flows for the years then ended, and the related notes to the combined financial statements.

MANAGEMENT'S RESPONSIBILITY FOR THE COMBINED FINANCIAL STATEMENTS

Management is responsible for the preparation and fair presentation of these combined financial statements in accordance with accounting principles generally accepted in the United States of America; this includes the design, implementation, and maintenance of internal control relevant to the preparation and fair presentation of combined financial statements that are free from material misstatement, whether due to fraud or error.

AUDITORS' RESPONSIBILITY

Our responsibility is to express an opinion on these combined financial statements based on our audits. We conducted our audits in accordance with auditing standards generally accepted in the United States of America. Those standards require that we plan and perform the audits to obtain reasonable assurance about whether the combined financial statements are free from material misstatement.

An audit involves performing procedures to obtain audit evidence about the amounts and disclosures in the combined financial statements. The procedures selected depend on the auditors' judgment, including the assessment of the risks of material misstatement of the combined financial statements, whether due to fraud or error. In making those risk assessments, the auditors consider internal control relevant to the entity's preparation and fair presentation of the combined financial statements in order to design audit procedures that are appropriate in the circumstances but not for the purpose of expressing an opinion on the effectiveness of the entity's internal control. Accordingly, we express no such opinion. An audit also includes evaluating the appropriateness of accounting policies used and the reasonableness of the significant accounting estimates made by management, as well as evaluating the overall presentation of the combined financial statements.

We believe the audit evidence we have obtained is sufficient and appropriate to provide a basis for our qualified audit opinion.

INDEPENDENT AUDITORS' REPORT, CONTINUED

BASIS FOR QUALIFIED OPINION

As more fully described in Note 8 to the combined financial statements, the Conference accounts for post-retirement health benefit obligations on a pay-as-you-go basis. In our opinion, accounting principles generally accepted in the United States of America require the funded status of the post-retirement health benefit obligations be recorded in the Combined Statements of Financial Position and changes in the funded status be recognized as changes in net assets in the year the change occurs. The effects on the combined financial statements of the preceding practice are not reasonably determinable.

QUALIFIED OPINION

In our opinion, except for the effects of the matter discussed in the Basis for Qualified Opinion paragraph, the combined financial statements referred to in the first paragraph present fairly, in all material respects, the financial position of the Conference as of December 31, 2017 and 2016, and the results of its operations and its cash flows for the years then ended in accordance with accounting principles generally accepted in the United States of America.



ELLIN & TUCKER
Certified Public Accountants

Baltimore, Maryland
May 17, 2018

COMBINED STATEMENTS OF FINANCIAL POSITION
The Baltimore-Washington Conference of the United
Methodist Church, Inc., Subsidiary and Affiliate
December 31, 2017 and 2016

| <u>ASSETS</u> | | |
|---|----------------------|----------------------|
| | <u>2017</u> | <u>2016</u> |
| ASSETS | | |
| Cash and Cash Equivalents | \$15,205,440 | \$14,447,040 |
| Investments, at Fair Value (Note 3) | 51,119,888 | 40,940,868 |
| Notes Receivable, Net (Note 4) | 779,580 | 954,292 |
| Mortgages Receivable (Note 4) | 2,178,687 | 1,932,035 |
| Other Receivables, Net | 52,842 | 116,480 |
| Prepaid Expenses | 179 | 45,392 |
| Property and Equipment, Net (Note 5) | 11,085,339 | 11,740,136 |
| | <u>\$ 80,421,955</u> | <u>\$ 70,176,243</u> |
| <u>LIABILITIES AND NET ASSETS</u> | | |
| LIABILITIES | | |
| Notes Payable (Note 6) | \$ 4,054,018 | \$ 5,270,000 |
| Funds Due to Others (Note 1) | 1,338,713 | 1,462,691 |
| Accounts Payable and Accrued Expenses | 1,272,264 | 1,168,768 |
| | <u>6,664,995</u> | <u>7,901,459</u> |
| COMMITMENTS AND CONTINGENCIES (Notes 7, 8 and 9) | | |
| NET ASSETS (Note 10) | | |
| Unrestricted: | | |
| Operating | 20,022,974 | 15,613,251 |
| Episcopal Office | (57,227) | (87,264) |
| Net Investment in Property | 2,809,069 | 3,552,949 |
| Medical Benefits | 5,070,593 | 5,070,593 |
| Designated for Loans | 3,428,265 | 3,428,265 |
| Designated for Post-Retirement Health Benefits (Note 8) | 39,086,379 | 31,535,269 |
| | <u>70,360,053</u> | <u>59,113,063</u> |
| Temporarily Restricted | 1,664,534 | 1,429,348 |
| Permanently Restricted | 1,732,373 | 1,732,373 |
| | <u>73,756,960</u> | <u>62,274,784</u> |
| | <u>\$ 80,421,955</u> | <u>\$ 70,176,243</u> |

(See Independent Auditors' Report and Accompanying Notes)

COMBINED STATEMENT OF ACTIVITIES
 The Baltimore-Washington Conference of the United
 Methodist Church, Inc., Subsidiary and Affiliate
 For the Year Ended December 31, 2017

| | Unrestricted | | | | | |
|---|--|---------------------|---------------------|-------------------------|----------------------|----------------------|
| | Operating and Regranted for Post-employment Health Benefits | Property | Medical Benefits | Designated for Loans | Total | Total |
| REVENUE | \$ | - | - | - | \$ | \$ |
| Appointments | 14,603,605 | - | - | - | 14,603,605 | 14,603,605 |
| Medical Payments | 6,056,094 | - | - | - | 6,056,094 | 6,056,094 |
| Investment Income, Net (Note 3) | 6,195,619 | - | - | - | 6,195,619 | 6,195,619 |
| Contributions and Bequests | - | - | - | - | - | - |
| Camping Registrations and Donations | 1,527,942 | - | - | - | 1,527,942 | 1,527,942 |
| Seminar and Event Registration | 296,775 | - | - | - | 296,775 | 296,775 |
| Annual Conference Fees | 203,210 | - | - | - | 203,210 | 203,210 |
| Funds Held for Giving | 7,989,660 | - | - | - | 7,989,660 | 7,989,660 |
| Other | 1,406,480 | - | - | - | 1,406,480 | 1,406,480 |
| Satisfaction of Purpose Restrictions (Note 10) | - | - | - | - | - | - |
| Total Revenue | 38,279,385 | - | - | - | 38,279,385 | 38,514,571 |
| EXPENSES | | | | | | |
| Appointed Funds: | | | | | | |
| Discipleship | 4,805,622 | - | - | - | 4,805,622 | 4,805,622 |
| Stewardship | 5,045,862 | - | - | - | 5,045,862 | 5,045,862 |
| Leadership | 3,360,042 | - | - | - | 3,360,042 | 3,360,042 |
| General Church and Jurisdictional Apportionment | 3,550,351 | - | - | - | 3,550,351 | 3,550,351 |
| Nonapportioned Funds: | | | | | | |
| Program Funds | 2,350,186 | - | - | - | 2,350,186 | 2,350,186 |
| Medical (Note 8) | 6,137,239 | - | - | - | 6,137,239 | 6,137,239 |
| Funds Held for Giving | 1,039,213 | - | - | - | 1,039,213 | 1,039,213 |
| Depreciation | - | 743,880 | - | - | 743,880 | 743,880 |
| Total Expenses | 26,288,515 | 743,880 | - | - | 27,032,395 | 27,032,395 |
| Change in Net Assets | 11,990,870 | (743,880) | - | - | 11,246,990 | 11,482,176 |
| NET ASSETS - BEGINNING OF YEAR | 47,061,256 | 3,552,949 | 5,070,593 | 3,428,265 | 59,113,063 | 62,274,784 |
| NET ASSETS - END OF YEAR | \$ 59,052,126 | \$ 2,809,069 | \$ 5,070,593 | \$ 3,428,265 | \$ 70,360,053 | \$ 73,756,960 |

[See Independent Auditors' Report and Accompanying Notes]

COMBINED STATEMENT OF ACTIVITIES
 The Baltimore-Washington Conference of the United
 Methodist Church, Inc., Subsidiary and Affiliate
 For the Year Ended December 31, 2016

| | Unrestricted | | | | | | Total |
|---|--|--------------|------------------|----------------------|------------------------|------------------------|---------------|
| | Operating and Designated for Post-Retirement Health Benefits | Property | Medical Benefits | Designated for Loans | Temporarily Restricted | Permanently Restricted | |
| REVENUE | | | | | | | |
| Apportionments | \$ 14,343,309 | - | - | - | \$ - | - | \$ 14,343,309 |
| Medical Payments | 5,591,362 | - | - | - | - | - | 5,591,362 |
| Investment Income, Net (Note 3) | 2,634,733 | - | - | - | 78,225 | - | 2,712,958 |
| Contributions and Bequests | - | - | - | - | 435,166 | - | 435,166 |
| Camping Registrations and Donations | 1,467,287 | - | - | - | - | - | 1,467,287 |
| Seminar and Event Registration | 280,719 | - | - | - | - | - | 280,719 |
| Annual Conference Fees | 210,470 | - | - | - | - | - | 210,470 |
| Funds Held for Giving | - | - | - | - | 620,640 | - | 620,640 |
| Other | 6,710,941 | - | - | - | 42,151 | - | 6,753,092 |
| Satisfaction of Purpose Restrictions (Note 10) | 1,044,319 | - | - | - | (1,044,319) | - | - |
| Total Revenue | 32,283,140 | - | - | - | 131,863 | - | 32,415,003 |
| EXPENSES | | | | | | | |
| Apportioned Funds: | | | | | | | |
| Discipleship | 4,768,582 | - | - | - | - | - | 4,768,582 |
| Stewardship | 4,315,541 | - | - | - | - | - | 4,315,541 |
| Evangelism | 3,400,595 | - | - | - | - | - | 3,400,595 |
| General Church and Jurisdictional Apportionment | 3,491,262 | - | - | - | - | - | 3,491,262 |
| Nonapportioned Funds: | | | | | | | |
| Program Funds | 1,455,158 | - | - | - | - | - | 1,455,158 |
| Medical (Note 8) | 5,733,803 | - | - | - | - | - | 5,733,803 |
| Funds Held for Giving | 617,339 | - | - | - | - | - | 617,339 |
| Depreciation | - | 729,907 | - | - | - | - | 729,907 |
| Total Expenses | 23,786,280 | 729,907 | - | - | - | - | 24,516,187 |
| Change in Net Assets | 8,496,860 | (729,907) | - | - | 131,863 | - | 7,898,816 |
| NET ASSETS - BEGINNING OF YEAR | 38,564,396 | 4,282,856 | 5,070,593 | 3,428,265 | 1,297,485 | 1,732,373 | 54,375,968 |
| NET ASSETS - END OF YEAR | \$ 47,061,256 | \$ 3,552,949 | \$ 5,070,593 | \$ 3,428,265 | \$ 1,429,348 | \$ 1,732,373 | \$ 62,274,784 |

(See Independent Auditor's Report and Accompanying Notes)

COMBINED STATEMENTS OF CASH FLOWS
The Baltimore-Washington Conference of the United
Methodist Church, Inc., Subsidiary and Affiliate
For the Years Ended December 31, 2017 and 2016

| | <u>2017</u> | <u>2016</u> |
|--|----------------------|----------------------|
| CASH FLOWS FROM OPERATING ACTIVITIES | | |
| Change in Net Assets | \$ 11,482,176 | \$ 7,898,816 |
| Adjustments to Reconcile Change in Net Assets to Net Cash Provided by Operating Activities: | | |
| Depreciation | 743,880 | 729,907 |
| Increase in Allowance for Doubtful Accounts | 261,813 | 133,507 |
| Loss on Sale of Equipment | 11,894 | - |
| Realized Gain on Sale of Investments | (389,225) | (3,320) |
| Unrealized Appreciation of Investments | (6,034,885) | (2,603,220) |
| Net Changes in: | | |
| Other Receivables | (128,196) | (285,678) |
| Other Assets | 45,213 | (39,917) |
| Accounts Payable and Accrued Expenses | <u>(20,482)</u> | <u>48,386</u> |
| Net Cash Provided by Operating Activities | <u>5,972,188</u> | <u>5,878,481</u> |
| CASH FLOWS FROM INVESTING ACTIVITIES | | |
| Proceeds from Sale of Investments | 1,896,422 | 750,009 |
| Purchase of Investments | (5,651,332) | (4,897,049) |
| Advances on Notes Receivable | (114,298) | (99,201) |
| Collection on Notes Receivable | 219,031 | 226,620 |
| Advances on Mortgage Receivable | (315,000) | (184,500) |
| Collection on Mortgage Receivable | 68,348 | 57,304 |
| Purchases of Property and Equipment | <u>(100,977)</u> | <u>(244,365)</u> |
| Net Cash Used in Investing Activities | <u>(3,997,806)</u> | <u>(4,391,182)</u> |
| CASH FLOWS FROM FINANCING ACTIVITIES | | |
| Principal Payments on Notes Payable | <u>(1,215,982)</u> | <u>(413,000)</u> |
| Net Change in Cash and Cash Equivalents | 758,400 | 1,074,299 |
| CASH AND CASH EQUIVALENTS - BEGINNING OF YEAR | <u>14,447,040</u> | <u>13,372,741</u> |
| CASH AND CASH EQUIVALENTS - END OF YEAR | <u>\$ 15,205,440</u> | <u>\$ 14,447,040</u> |
| SUPPLEMENTAL DISCLOSURE OF CASH FLOW INFORMATION | | |
| Cash Paid for Interest for the Year | <u>\$ 214,243</u> | <u>\$ 232,609</u> |

(See Independent Auditors' Report and Accompanying Notes)

NOTES TO COMBINED FINANCIAL STATEMENTS
The Baltimore-Washington Conference of the United
Methodist Church, Inc., Subsidiary and Affiliate

NOTE 1 SUMMARY OF SIGNIFICANT ACCOUNTING POLICIES

NATURE OF ACTIVITIES

The Baltimore-Washington Conference of the United Methodist Church, Inc. (BWC) was formed to provide for the promotion of the Christian faith, missionary, and benevolent causes.

BWC Borrower, LLC was formed to finance, manage, and maintain property and operate a management business for this purpose. BWC is the sole member of BWC Borrower, LLC.

The United Methodist Church, Washington Area Episcopal Office (Episcopal Office) was formed to manage many aspects of BWC, including presiding over sessions, overseeing fiscal and program operations, and ensuring fair process.

PRINCIPLES OF COMBINATION

The combined financial statements include the accounts of BWC, BWC Borrower, LLC and the Episcopal Office (collectively referred to as the Conference). All significant intercompany balances and transactions have been eliminated.

ACCOUNTING STANDARDS CODIFICATION

All references in the combined financial statements to the Codification refer to the Accounting Standards Codification and the Hierarchy of Generally Accepted Accounting Principles (GAAP) issued by the Financial Accounting Standards Board. The Codification is the single source of authoritative GAAP in the United States.

BASIS OF ACCOUNTING

The accompanying combined financial statements are presented in accordance with accounting principles generally accepted in the United States of America on the accrual basis of accounting, whereby revenue is recognized when earned and expenses are recognized when incurred.

BASIS OF PRESENTATION

Under the Codification, the Conference is required to report information regarding its financial position and activities according to three classes of net assets: unrestricted, temporarily restricted, and permanently restricted.

Unrestricted net assets are assets that are neither permanently restricted nor temporarily restricted by donor-imposed stipulations. These resources include:

(See Independent Auditors' Report)

NOTES TO COMBINED FINANCIAL STATEMENTS, CONTINUED
The Baltimore-Washington Conference of the United
Methodist Church, Inc., Subsidiary and Affiliate

- Operating – to support operations
- Property – restricted for property acquisitions
- Medical Benefits – designated by the Board to fund medical premiums
- Designated for Loans – to fund low interest loans to the United Methodist Churches
- Designated for Post-Retirement Health Benefits – to fund post-retirement health benefits

Temporarily restricted net assets are contributions whose use is limited by donor-imposed stipulations that either expire by the passage of time or can be fulfilled by use for specified purposes.

Permanently restricted net assets are contributions whose use is limited by donor-imposed stipulations that neither expire by the passage of time nor can be fulfilled or otherwise removed by the Conference's actions.

USE OF ESTIMATES

The preparation of combined financial statements in conformity with GAAP requires management to make estimates and assumptions. These estimates and assumptions affect the reported amounts of assets and liabilities and disclosure of contingent assets and liabilities at the date of the combined financial statements and revenues and expenses during the reporting period. Actual results could differ from those estimates.

CASH AND CASH EQUIVALENTS

The Conference considers all highly liquid investments with original maturities of three months or less to be cash equivalents.

The Conference maintains its cash in financial institutions which, at times, may exceed federally insured limits. The Conference believes it is not exposed to any significant credit risk on cash and cash equivalents.

FUNDS DUE TO OTHERS

Amounts represent proceeds from the sale of a church property, which is due to the Greater Washington District.

INVESTMENTS

Under the Codification, investments are recorded at fair value. Investments received as gifts and bequests are recorded at fair value at the gift date. To adjust the carrying value of the investments, realized and unrealized gains and losses are reported in the Combined Statements of Activities. See Note 3 for further discussion of the valuation of investments.

(See Independent Auditors' Report)

NOTES TO COMBINED FINANCIAL STATEMENTS, CONTINUED
The Baltimore-Washington Conference of the United
Methodist Church, Inc., Subsidiary and Affiliate

The Conference invests in a professionally managed portfolio that contains stocks and bonds of publicly traded companies, mutual funds, and pooled investments. Such investments are exposed to various risks, such as interest rate, market, and credit. Due to the level of risk associated with such investments and the level of uncertainty related to the changes in the value of such investments, it is at least reasonably possible that changes in risks in the near-term would materially affect investment balances and the amounts reported in the combined financial statements.

OTHER RECEIVABLES

Other receivables include amounts due from individuals and organizations related to the Conference for pension and medical costs. At December 31, 2017 and 2016, management recorded an allowance for uncollectible accounts of \$966,296 and \$911,016, respectively.

PROPERTY AND EQUIPMENT

Property and equipment greater than \$2,500 are recorded at cost if purchased or fair value at the date of the donation if gifted. Lesser amounts are expensed. Depreciation is determined using the straight-line method over the estimated useful lives of the related assets.

APPORTIONMENTS

The Conference receives a significant portion of its revenue in the form of apportionments from local churches that are members of the Conference. Apportionments are accepted from the local churches; however, they are not a legal obligation. As such, apportionments are recognized as revenue when received, since the amount to be received is undeterminable until paid by the local churches. The Conference's apportionment policy is to include apportionments received by Tuesday following the second Sunday subsequent to the date of the accompanying Combined Statements of Financial Position. Apportionments are used to fund mission and ministries of the Conference and General Church World Services.

MEDICAL PAYMENTS

The Conference receives premiums from local churches that are members of the Conference. These premiums are used to pay for medical insurance for clergy and lay employees of the Conference.

CONTRIBUTIONS

In accordance with the Not-for-Profit Entities Revenue Recognition Topic of the Codification, contributions received are recorded as either unrestricted, temporarily restricted, or

(See Independent Auditors' Report)

NOTES TO COMBINED FINANCIAL STATEMENTS, CONTINUED
The Baltimore-Washington Conference of the United
Methodist Church, Inc., Subsidiary and Affiliate

permanently restricted support. All contributions are considered to be available for unrestricted use unless specifically restricted, either temporarily or permanently, by the donor. The Conference's policy is to utilize temporarily restricted support against qualifying expenses as they are incurred.

CAMPING REGISTRATION AND EVENTS

The Conference receives registration fees for camps owned and operated by the Conference. The Conference also hosts numerous seminars and conferences throughout the year, for which registration fees are collected by the Conference. Revenue is recognized in the year such services and events occur.

PROGRAM EXPENSE

Apportioned funds categories represent the following:

- Discipleship – All department staffing costs for the Councils on Ministries and Human Resource Development as well as the activities of the ministries, missions performed within the Conference, establishing new churches, growth of existing churches, activities and programs undertaken to develop both clergy and lay religious education, and spiritual enrichment of all clergy and lay persons within the Conference
- Stewardship – All financial and administrative components of the Conference, including the treasury function, trustees, pension and health benefits for clergy and lay employees and costs of the Conference Center offices
- Leadership – Costs for departments linked directly to the Bishop's office
- General Church and Jurisdictional Apportionment – Funds collected by the Conference from local churches and designated by the Conference to send to General Church and World Services

RECLASSIFICATIONS

Certain prior year amounts have been reclassified to conform to the current year presentation.

SUBSEQUENT EVENTS

The Conference has evaluated subsequent events and transactions for potential recognition or disclosure in the combined financial statements through May 17, 2018, the date the combined financial statements were available to be issued.

(See Independent Auditors' Report)

NOTES TO COMBINED FINANCIAL STATEMENTS, CONTINUED
 The Baltimore-Washington Conference of the United
 Methodist Church, Inc., Subsidiary and Affiliate

NOTE 2 INCOME TAXES

The Conference is exempt from income taxes under Section 501(c)(3) of the Internal Revenue Code and is exempt from filing tax returns as a religious organization. In addition, the Internal Revenue Service has determined that the Conference is not a private foundation within the meaning of Section 509(a) of the Code.

The Conference follows the provisions of Accounting for Uncertainty in Income Taxes under the Income Taxes Topic of the Codification. The Codification requires the evaluation of tax positions, which include maintaining its tax-exempt status and the taxability of any unrelated business income, and does not allow recognition of tax positions which do not meet a “more-likely-than-not” threshold of being sustained by the applicable tax authority. Management does not believe it has taken any tax positions that would not meet this threshold.

NOTE 3 VALUATION OF INVESTMENTS

Investments at December 31, 2017 and 2016 consisted of the following:

| | <u>2017</u> | <u>2016</u> |
|------------------------|---------------------|---------------------|
| Common Stocks | \$ 1,804,951 | \$ 1,484,043 |
| Nonpublic Mutual Funds | 7,329,630 | 5,642,807 |
| Bond Mutual Funds | 234,042 | 219,382 |
| Pooled Investments | <u>41,751,265</u> | <u>33,594,636</u> |
| Total | <u>\$51,119,888</u> | <u>\$40,940,868</u> |

Investment income for the years ended December 31, 2017 and 2016 consisted of the following:

| | <u>2017</u> | <u>2016</u> |
|--|---------------------|---------------------|
| Interest and Dividends (Net of \$83,024 and \$63,249 of Investment Fees, Respectively) | \$ 121,680 | \$ 106,688 |
| Realized Gain on Sale of Investments | 389,225 | 3,320 |
| Unrealized Gain on Investments | <u>6,034,885</u> | <u>2,602,950</u> |
| Total | <u>\$ 6,545,790</u> | <u>\$ 2,712,958</u> |

The Fair Value Measurements and Disclosures Topic of the Codification establishes a hierarchal disclosure framework, which prioritizes and ranks the level of market price observability used in measuring investments and other financial instruments at fair value. The hierarchy gives the highest priority to unadjusted quoted prices in active markets for

(See Independent Auditors' Report)

NOTES TO COMBINED FINANCIAL STATEMENTS, CONTINUED
**The Baltimore-Washington Conference of the United
Methodist Church, Inc., Subsidiary and Affiliate**

identical assets or liabilities (Level 1 measurements) and the lowest priority to unobservable inputs (Level 3 measurements). The three levels of the fair value hierarchy are described below:

Level 1 – Quoted prices are available in active markets for identical investments as of the reporting date. The Conference considers its investments in common stocks and mutual funds to be Level 1 investments.

Level 2 – Pricing inputs are other than quoted prices in active markets, which are either directly or indirectly observable as of the reporting date, and fair value is determined through the use of models or other valuation methodologies. The Conference considers certain nonpublic mutual funds and pooled investments to be Level 2 investments.

Level 3 – Pricing inputs are unobservable for the investment and include situations where there is little, if any, market activity for the investment. The Conference does not currently hold any Level 3 investments.

In certain cases, the inputs used to measure fair value may be categorized into different levels of the fair value hierarchy. In such cases, an investment's level within the fair value hierarchy is based on the lowest level of input that is significant to the fair value measurement. The Conference's assessment of the significance of a particular input to the fair value measurement in its entirety requires judgment and considers factors specific to the investment. There were no changes in these methodologies during the years ended December 31, 2017 and 2016.

The following is a description of the valuation methodologies used for assets measured at fair value:

Common Stock and Bond Mutual Funds: Valued at quoted prices in an active market

Nonpublic Mutual Funds: Valued at the net asset value per share that may be redeemed at the date of the Combined Statements of Financial Position

Pooled Investments: Investments through the General Board of Pensions and Health Benefits of the United Methodist Church (General Board), which consist of diversified nonpublic mutual funds and are valued using the net asset value per share that may be redeemed at the date of the Combined Statements of Financial Position

The methods described above may produce a fair value that may not be indicative of net realizable value or reflective of future fair values. Furthermore, while the Conference believes its valuation methods are appropriate and consistent with other market participants, the use of different methodologies or assumptions to determine the fair value

(See Independent Auditors' Report)

NOTES TO COMBINED FINANCIAL STATEMENTS, CONTINUED
 The Baltimore-Washington Conference of the United
 Methodist Church, Inc., Subsidiary and Affiliate

of certain financial instruments could result in a different fair value measurement at the reporting date.

The table below presents the balances of assets and liabilities measured at fair value on a recurring basis by level within the hierarchy as of December 31, 2017:

| | Level 1 | Level 2 | Total |
|--------------------------------------|---------------------|----------------------|----------------------|
| Common Stocks: | | | |
| Consumer | \$ 208,454 | \$ - | \$ 208,454 |
| Energy | 40,434 | - | 40,434 |
| Financial | 105,934 | - | 105,934 |
| Health Care | 250,578 | - | 250,578 |
| Industrial and Materials | 489,149 | - | 489,149 |
| Technology and Telecommunications | 643,423 | - | 643,423 |
| Utilities | 66,979 | - | 66,979 |
| Nonpublic Mutual Funds: | | | |
| Equity | - | 1,212,567 | 1,212,567 |
| Growth | - | 850,761 | 850,761 |
| Value | - | 780,604 | 780,604 |
| Bond | - | 2,818,410 | 2,818,410 |
| International | - | 1,667,285 | 1,667,285 |
| Bond Mutual Funds | 234,042 | - | 234,042 |
| Pooled Investments | - | 41,751,268 | 41,751,268 |
| Total | \$ 2,038,993 | \$ 49,080,895 | \$ 51,119,888 |

The table below presents the balances of assets and liabilities measured at fair value on a recurring basis by level within the hierarchy as of December 31, 2016:

| | Level 1 | Level 2 | Total |
|--------------------------------------|------------|---------|------------|
| Common Stocks: | | | |
| Consumer | \$ 204,200 | \$ - | \$ 204,200 |
| Energy | 50,370 | - | 50,370 |
| Financial | 97,048 | - | 97,048 |
| Health Care | 200,892 | - | 200,892 |
| Industrial and Materials | 407,305 | - | 407,305 |
| Technology and Telecommunications | 461,435 | - | 461,435 |
| Utilities | 62,793 | - | 62,793 |

(See Independent Auditors' Report)

NOTES TO COMBINED FINANCIAL STATEMENTS, CONTINUED
The Baltimore-Washington Conference of the United
Methodist Church, Inc., Subsidiary and Affiliate

| | Level 1 | Level 2 | Total |
|--------------------------------|---------------------|---------------------|---------------------|
| Nonpublic Mutual Funds: | | | |
| Equity | - | 1,315,585 | 1,315,585 |
| Growth | - | 630,087 | 630,087 |
| Value | - | 633,066 | 633,066 |
| Bond | - | 2,115,624 | 2,115,624 |
| International | - | 948,445 | 948,445 |
| Bond Mutual Funds | 219,382 | - | 219,382 |
| Pooled Investments | - | 33,594,636 | 33,594,636 |
| | <u> </u> | <u> </u> | <u> </u> |
| Total | <u>\$ 1,703,425</u> | <u>\$39,237,443</u> | <u>\$40,940,868</u> |

NOTE 4 NOTES AND MORTGAGES RECEIVABLE

Notes receivable of \$779,580 and \$954,292 in 2017 and 2016, respectively, represent the net amount of loans issued at interest rates ranging up to 4.5%.

Future maturities of these notes at December 31, 2017 are as follows:

| | |
|---|-------------------|
| Year Ending December 31, 2018 | \$ 192,722 |
| 2019 | 130,436 |
| 2020 | 119,716 |
| 2021 | 102,577 |
| 2022 | 72,537 |
| Thereafter | <u>854,073</u> |
| | 1,472,061 |
| Less: Allowance for Doubtful Notes Receivable | <u>692,481</u> |
| | <u>\$ 779,580</u> |

Two mortgages receivable bear interest at fixed rates of 7% and 6% and require monthly payments of principal and interest of \$1,658 and \$13,254 through April 2031 and January 2020, respectively. A lump-sum payment of the remaining balance is required for the mortgage receivable maturing in January 2020. A third mortgage receivable bears interest at a rate of 2% for the first year, increasing 1% annually to 6% at December 2020, through the maturity date of November 2037. Monthly payments of principal and interest of \$1,594 are required in the first year, \$1,740 in the second year, \$1,886 in the third year, and \$2,184 through maturity.

(See Independent Auditors' Report)

NOTES TO COMBINED FINANCIAL STATEMENTS, CONTINUED
 The Baltimore-Washington Conference of the United
 Methodist Church, Inc., Subsidiary and Affiliate

Future maturities of mortgages receivable at December 31, 2017 are as follows:

| | |
|-------------------------------|---------------------|
| Year Ending December 31, 2018 | \$ 79,775 |
| 2019 | 83,041 |
| 2020 | 1,591,661 |
| 2021 | 19,777 |
| 2022 | 21,103 |
| Thereafter | <u>383,330</u> |
| | <u>\$ 2,178,687</u> |

NOTE 5 PROPERTY AND EQUIPMENT

Property and equipment as of December 31, 2017 and 2016 consisted of the following:

| | <u>2017</u> | <u>2016</u> |
|------------------------------------|---------------------|----------------------|
| Land | \$ 1,641,316 | \$ 1,641,316 |
| Building and Improvements | 16,686,681 | 16,635,140 |
| Furniture, Fixtures, and Equipment | 2,598,301 | 2,565,465 |
| Vehicles | 232,143 | 217,516 |
| Construction in Progress | 14,155 | 44,618 |
| | <u>21,172,596</u> | <u>21,104,055</u> |
| Less: Accumulated Depreciation | <u>10,087,257</u> | <u>9,363,919</u> |
| | <u>\$11,085,339</u> | <u>\$ 11,740,136</u> |

The Conference owns approximately 570 acres of land used by the Outdoor Ministries. The land was donated to the Conference during the period 1948 through 1960 for which no value was determined and, therefore, no amount is included in the Combined Statements of Financial Position.

Depreciation expense was \$743,880 and \$729,907 for the years ended December 31, 2017 and 2016, respectively.

NOTE 6 NOTES PAYABLE

The Conference has a note payable to the Board of Childcare of the United Methodist Church. Borrowings bear interest at 3.25%, subject to adjustment at specified dates. The note requires quarterly principal and interest payments through June 30, 2029. The note is

(See Independent Auditors' Report)

NOTES TO COMBINED FINANCIAL STATEMENTS, CONTINUED
The Baltimore-Washington Conference of the United
Methodist Church, Inc., Subsidiary and Affiliate

collateralized by the conference center in Maple Lawn, Maryland and the West River Methodist Center property. The balance on this note was \$4,054,018 and \$5,270,000 at December 31, 2017 and 2016, respectively.

Future maturities at December 31, 2017 are as follows:

| | |
|-------------------------------|---------------------|
| Year Ending December 31, 2018 | \$ 413,333 |
| 2019 | 413,333 |
| 2020 | 413,333 |
| 2021 | 413,333 |
| 2022 | 413,333 |
| Thereafter | <u>1,987,353</u> |
| | <u>\$ 4,054,018</u> |

NOTE 7 PENSION EXPENSE

The Conference participates in three multi-employer pension plans which are administered by the General Board. The Conference provides pension benefits for members of the clergy under the three plans. Services provided prior to January 1, 1982 are covered by a defined benefit plan (Pre-82 Plan). The General Board estimated the Conference's portion of the Pre-82 Plan assets exceeded accumulated benefits by approximately \$34,000,000, and the total plan assets exceeded accumulated benefits by approximately \$295,000,000.

Services provided subsequent to December 31, 1981 are covered by the Ministerial Pension Plan (MPP), which has components of both a defined benefit and defined contribution plan. The Conference did not contribute any funds to MPP during 2017 or 2016. The General Board estimated MPP assets exceeded accumulated benefits by approximately \$387,000,000.

Services provided subsequent to December 31, 2006 are covered under the Clergy Retirement Security Program (CRSP), which has components of both a defined benefit and defined contribution plan. The Conference contributed approximately \$2,520,000 and \$3,110,000 to CRSP for the years ended December 31, 2017 and 2016, respectively. The General Board estimated CRSP assets exceeded accumulated benefits by approximately \$136,000,000.

The risks of participating in a multi-employer plan are different from a single-employer plan in the following aspects:

- a. Assets contributed to the multi-employer plan by one employer may be used to provide benefits to employees of other participating employers.

(See Independent Auditors' Report)

NOTES TO COMBINED FINANCIAL STATEMENTS, CONTINUED
The Baltimore-Washington Conference of the United
Methodist Church, Inc., Subsidiary and Affiliate

- b. If a participating employer stops contributing to the plan, the unfunded obligations of the plan may be borne by the remaining participating employers.
- c. If the Conference chooses to stop participating in its multi-employer plan, the Conference may be required to pay the plan an amount based on the underfunded status of the plan, referred to as a withdrawal liability.

Lay employees of the Conference are covered by a defined contribution plan (Plan). The level and funding of retirement benefits to individual participants of the Plan are determined annually by the Conference within certain guidelines established by the General Board. The Conference contributed approximately \$312,000 and \$450,000 to the Plan for the years ended December 31, 2017 and 2016, respectively.

NOTE 8 **POST-RETIREMENT HEALTH BENEFITS**

Post-retirement health benefits for all retired personnel and their spouses, widows, and widowers are provided under a discretionary plan administered by the General Board. The Conference accounts for the obligation on a pay-as-you-go basis, and the cost of post-retirement health benefits was approximately \$1,292,000 and \$1,486,000 for the years ended December 31, 2017 and 2016, respectively. GAAP requires the funded status of post-retirement obligations, representing the difference between plan assets and accumulated post-retirement obligations, be recorded in the Combined Statements of Financial Position and changes in the funded status be recognized as changes in net assets in the year the change occurs. At December 31, 2017, using the most recent actuarial report available, the accumulated benefit obligation for post-retirement health benefits is approximately \$37,000,000, at an assumed discount rate of 3.55%. For 2017, the assumed annual rate of increase in the cost of covered health care benefits is 7.00%. It is assumed to decrease gradually to 5% in 2019 and remain at that level thereafter. A one percentage point increase or decrease in the assumed health care cost trend rate would have an approximate 12% to 15% effect on the accumulated benefit obligation.

NOTE 9 **COMMITMENTS AND CONTINGENCIES**

The Conference leases office space in Washington, D.C. and Hagerstown, Maryland under leases which expire through July 2022.

(See Independent Auditors' Report)

NOTES TO COMBINED FINANCIAL STATEMENTS, CONTINUED
The Baltimore-Washington Conference of the United
Methodist Church, Inc., Subsidiary and Affiliate

At December 31, 2017, the future minimum rental commitments are as follows:

| | |
|-------------------------------|-------------------|
| Year Ending December 31, 2018 | \$ 62,294 |
| 2019 | 57,671 |
| 2020 | 59,974 |
| 2021 | 62,368 |
| 2022 | <u>37,216</u> |
| | <u>\$ 279,523</u> |

Rent expense was \$74,995 and \$73,544 for the years ended December 31, 2017 and 2016, respectively.

The Conference subleases space under leases which expire through July 2022. Future minimum payments expected to be received are as follows:

| | |
|-------------------------------|-------------------|
| Year Ending December 31, 2018 | \$ 51,760 |
| 2019 | 30,000 |
| 2020 | 30,000 |
| 2021 | 30,000 |
| 2022 | <u>17,500</u> |
| | <u>\$ 159,260</u> |

The Conference has approximately \$4,000,000 of contingent receivables. These contingent receivables are conditional donations made by the Conference to churches that are members of the Conference and are required to be repaid only if the churches cease to be members.

(See Independent Auditors' Report)

NOTES TO COMBINED FINANCIAL STATEMENTS, CONTINUED
The Baltimore-Washington Conference of the United
Methodist Church, Inc., Subsidiary and Affiliate

NOTE 10 TEMPORARY AND PERMANENTLY RESTRICTED NET ASSETS

Temporarily restricted net assets are available for the following purposes:

| | <u>2017</u> | <u>2016</u> |
|---|--------------------|--------------------|
| Trustee Restricted Income, Scholarships | \$ 12,361 | \$ 8,833 |
| Endowment Earnings | 991,567 | 929,258 |
| Inner City | 31,770 | 31,770 |
| Disaster Relief | 68,351 | 14,087 |
| Kemp Horn | 4,509 | 4,509 |
| Sophia Dietsch Scholarship | 74,995 | 66,073 |
| Francis Asbury Earnings | 5,188 | 5,188 |
| Reinecker Health | 160,017 | 156,539 |
| Area of Outdoor Ministry | 310,034 | 168,096 |
| Quality of Life | 5,742 | 5,742 |
| Baldwin Memorial Earnings | - | 1,393 |
| AOM Earnings | - | 37,860 |
| | <u>\$1,664,534</u> | <u>\$1,429,348</u> |

Permanently restricted net assets are as follows:

| | <u>2017</u> | <u>2016</u> |
|--------------------------------------|--------------------|--------------------|
| Endowment Permanently Restricted | \$1,253,371 | \$1,253,371 |
| Baldwin Memorial | 152,272 | 152,272 |
| AOM Endowment | 222,621 | 222,621 |
| Trustee Restricted Fund Scholarships | 67,786 | 67,786 |
| Francis Asbury Capital | 36,323 | 36,323 |
| | <u>\$1,732,373</u> | <u>\$1,732,373</u> |

(See Independent Auditors' Report)

NOTES TO COMBINED FINANCIAL STATEMENTS, CONTINUED
The Baltimore-Washington Conference of the United
Methodist Church, Inc., Subsidiary and Affiliate

The net assets released from restrictions were used for the following purposes:

| | 2017 | 2016 |
|---|---------------------|---------------------|
| Purchased Capital Additions – Capital Funds Gifts | \$ 17,380 | \$ 37,212 |
| Grants and Scholarships | 49,745 | 35,592 |
| Funds Held for Giving | 1,339,355 | 971,515 |
| | <u>\$ 1,406,480</u> | <u>\$ 1,044,319</u> |

NOTE 11 **ENDOWMENT FUNDS**

The Conference's permanent endowment consists of various donor restricted funds established to provide a source of income for ongoing donor advised program expenses. As required by GAAP, net assets associated with endowment funds are classified and reported based on the existence or absence of donor-imposed restrictions.

INTERPRETATION OF RELEVANT LAW

The Conference has interpreted the Uniform Prudent Management of Institutional Funds Act (UPMIFA), enacted in Maryland on April 14, 2009, as requiring the preservation of the fair value of the original gift as of the gift date of the donor-restricted endowment funds, absent explicit donor stipulations to the contrary. As a result of this interpretation, the Conference classifies as permanently restricted net assets (a) the original value of gifts donated to the permanent endowment, (b) accumulations to the permanent endowment made in accordance with the direction of the applicable donor gift instrument at the time the accumulation is added to the fund, and (c) the change in unrealized gains and losses of invested endowments to the extent allocations do not reduce the endowment value below the original corpus. The remaining portion of the donor-restricted endowment fund that is not classified in permanently restricted net assets is classified as temporarily restricted net assets, until those amounts are appropriated for expenditure by the Conference in a manner consistent with the donor's stipulations or unrestricted net assets.

RETURN OBJECTIVES AND RISK PARAMETERS

The Conference's investment policy is to provide a common investment vehicle, which will generate a stable and continuously growing income stream to support operations. The overall investment goal is to preserve the purchasing power of the future stream of endowment payout for those funds. Other goals include maximizing return within reasonable and prudent levels of risk and maximizing the value of the endowment while maintaining liquidity needed to support spending in prolonged down markets. The Conference seeks a return on investment consistent with levels of investment risk that are prudent and reasonable given medium- to long-term capital market conditions and investment objectives.

(See Independent Auditors' Report)

NOTES TO COMBINED FINANCIAL STATEMENTS, CONTINUED
The Baltimore-Washington Conference of the United
Methodist Church, Inc., Subsidiary and Affiliate

ENDOWMENT SPENDING POLICY

The Conference follows the specific spending requirements of each endowment and, if there are no donor stipulations, the income is used for the purpose and mission of the Conference.

Endowment net asset composition by type of fund as of December 31, 2017:

| | <u>Temporarily Restricted</u> | <u>Permanently Restricted</u> | <u>Total</u> |
|--|-----------------------------------|-----------------------------------|---------------------|
| Endowment Net Assets, Beginning of Year | \$ 982,532 | \$ 1,732,373 | \$ 2,714,905 |
| Investment Return: | | | |
| Investment Income | 19,700 | - | 19,700 |
| Net Appreciation, Realized and Unrealized | <u>330,471</u> | <u>-</u> | <u>330,471</u> |
| Total Investment Return | <u>350,171</u> | <u>-</u> | <u>350,171</u> |
| Appropriation of Endowment Assets for Expenditure | <u>10,142</u> | <u>-</u> | <u>10,142</u> |
| Endowment Net Assets, End of Year | <u>\$ 1,322,561</u> | <u>\$ 1,732,373</u> | <u>\$ 3,054,934</u> |

Endowment net asset composition by type of fund as of December 31, 2016:

| | <u>Temporarily Restricted</u> | <u>Permanently Restricted</u> | <u>Total</u> |
|--|-----------------------------------|-----------------------------------|---------------------|
| Endowment Net Assets, Beginning of Year | \$ 904,307 | \$ 1,732,373 | \$ 2,636,680 |
| Investment Return: | | | |
| Investment Income | 53,208 | - | 53,208 |
| Net Appreciation, Realized and Unrealized | <u>25,017</u> | <u>-</u> | <u>25,017</u> |
| Total Investment Return | <u>78,225</u> | <u>-</u> | <u>78,225</u> |
| Appropriation of Endowment Assets for Expenditure | <u>-</u> | <u>-</u> | <u>-</u> |
| Endowment Net Assets, End of Year | <u>\$ 982,532</u> | <u>\$ 1,732,373</u> | <u>\$ 2,714,905</u> |

(See Independent Auditors' Report)

NOTES TO COMBINED FINANCIAL STATEMENTS, CONTINUED
The Baltimore-Washington Conference of the United
Methodist Church, Inc., Subsidiary and Affiliate

NOTE 12 DONATED SERVICES

No amounts have been reflected in the combined financial statements for donated services, as no objective basis is available to measure the value of such services. However, a substantial number of volunteers donate significant amounts of time to the Conference's program services, fund-raising campaigns, and general administration.

(See Independent Auditors' Report)

SUPPLEMENTARY INFORMATION

ELLIN & TUCKER

INDEPENDENT AUDITORS' REPORT ON SUPPLEMENTARY INFORMATION

To the Council on Finance and Administration of
The Baltimore-Washington Conference of the United Methodist Church, Inc.

We have audited the combined financial statements of The Baltimore-Washington Conference of the United Methodist Church, Inc., Subsidiary and The United Methodist Church, Washington Area Episcopal Office as of and for the years ended December 31, 2017 and 2016, and our report thereon dated May 17, 2018, which appears on Pages 1 and 2, was qualified for accounting for post-retirement health benefit obligations. Our audits were conducted for the purpose of forming an opinion on the combined financial statements as a whole. The Combining Schedule – Statements of Financial Position, Combining Schedule – Statements of Unrestricted Activities and Statements of Activities – The United Methodist Church, Washington Area Episcopal Office are presented for purposes of additional analysis and are not a required part of the combined financial statements. Such information is the responsibility of management and was derived from and relates directly to the underlying accounting and other records used to prepare the combined financial statements. The information has been subjected to the auditing procedures applied in the audits of the combined financial statements and certain additional procedures, including comparing and reconciling such information directly to the underlying accounting and other records used to prepare the combined financial statements or to the combined financial statements themselves, and other additional procedures in accordance with auditing standards generally accepted in the United States of America. In our opinion, except for the effects on the supplementary information of the qualified opinion on the combined financial statements as described above, the information is fairly stated in all material respects in relation to the combined financial statements as a whole.



ELLIN & TUCKER
Certified Public Accountants

Baltimore, Maryland
May 17, 2018

COMBINING SCHEDULE – STATEMENTS OF FINANCIAL POSITION
The Baltimore-Washington Conference of the United Methodist
Church, Inc., Subsidiary and Affiliate
 December 31, 2017

| | ASSETS | | | |
|-----------------------------|--|--|---------------------|---------------|
| | The Baltimore - Washington Conference of the United Methodist Church, Inc. and Subsidiary | The United Methodist Church, Washington Area Episcopal Office | Eliminations | Total |
| ASSETS | | | | |
| Cash and Cash Equivalents | \$ 15,182,719 | \$ 22,721 | \$ - | \$ 15,205,440 |
| Investments, at Fair Value | 51,119,888 | - | - | 51,119,888 |
| Notes Receivable, Net | 779,580 | - | - | 779,580 |
| Mortgages Receivable | 2,178,687 | - | - | 2,178,687 |
| Other Receivables, Net | 52,842 | (79,948) | 79,948 | 52,842 |
| Prepaid Expenses | 179 | - | - | 179 |
| Property and Equipment, Net | 11,085,339 | - | - | 11,085,339 |
| Total Assets | \$ 80,399,234 | \$ (57,227) | \$ 79,948 | \$ 80,421,955 |

(See Independent Auditors' Report on Supplementary Information)

COMBINING SCHEDULE — STATEMENTS OF FINANCIAL POSITION, CONTINUED
The Baltimore-Washington Conference of the United Methodist
Church, Inc., Subsidiary and Affiliate
December 31, 2017

LIABILITIES AND NET ASSETS

| LIABILITIES | The Baltimore - Washington Conference of the United Methodist Church, Inc. and Subsidiary | The United Methodist Church, Washington Area Episcopal Office | Eliminations | Total |
|--|--|--|--------------|---------------|
| Notes Payable | \$ 4,054,018 | - | - | \$ 4,054,018 |
| Funds Due to Others | 1,338,713 | - | - | 1,338,713 |
| Accounts Payable and Accrued Expenses | 1,192,316 | - | 79,948 | 1,272,264 |
| Total Liabilities | 6,585,047 | - | 79,948 | 6,664,995 |
| NET ASSETS | | | | |
| Unrestricted: | | | | |
| Operating Episcopal Office | 20,022,974 | - | - | 20,022,974 |
| Net Investment in Property | - | (57,227) | - | (57,227) |
| Medical Benefits | 2,809,069 | - | - | 2,809,069 |
| Designated for Loans | 5,070,593 | - | - | 5,070,593 |
| Designated for Post-Retirement Health Benefits | 3,428,265 | - | - | 3,428,265 |
| | 39,086,379 | - | - | 39,086,379 |
| Temporarily Restricted | 70,417,280 | (57,227) | - | 70,360,053 |
| Permanently Restricted | 1,664,534 | - | - | 1,664,534 |
| | 1,732,373 | - | - | 1,732,373 |
| Total Net Assets | 73,814,187 | (57,227) | - | 73,756,960 |
| Total Liabilities and Net Assets | \$ 80,399,234 | \$ (57,227) | \$ 79,948 | \$ 80,421,955 |

(See Independent Auditors' Report on Supplementary Information)

COMBINING SCHEDULE – STATEMENTS OF UNRESTRICTED ACTIVITIES
The Baltimore-Washington Conference of the United Methodist
Church, Inc., Subsidiary and Affiliate
For the Year Ended December 31, 2017

| | The Baltimore - Washington Conference of the United Methodist Church, Inc. and Subsidiary | The United Methodist Church, Washington Area Episcopal Office | Total Unrestricted |
|--|--|--|-----------------------|
| REVENUE | | | |
| Apportionments | \$ 14,288,609 | \$ 314,996 | \$ 14,603,605 |
| Medical Payments | 6,056,094 | - | 6,056,094 |
| Investment Income, Net | 6,195,619 | - | 6,195,619 |
| Camping Registrations and Donations | 1,527,942 | - | 1,527,942 |
| Seminar and Event Registration | 296,775 | - | 296,775 |
| Annual Conference Fees | 203,210 | - | 203,210 |
| Other | 7,885,091 | 104,569 | 7,989,660 |
| Satisfaction of Purpose Restrictions | 1,406,480 | - | 1,406,480 |
| | <u>37,859,820</u> | <u>419,565</u> | <u>38,279,385</u> |
| EXPENSES | | | |
| Apportioned Funds: | | | |
| Discipleship | 4,805,622 | - | 4,805,622 |
| Stewardship | 5,045,862 | - | 5,045,862 |
| Leadership | 3,360,042 | - | 3,360,042 |
| General Church and Jurisdictional Apportionment | 3,550,351 | - | 3,550,351 |
| Nonapportioned Funds: | | | |
| Program Funds | 1,960,658 | 389,528 | 2,350,186 |
| Medical | 6,137,239 | - | 6,137,239 |
| Funds Held for Giving | 1,039,213 | - | 1,039,213 |
| Depreciation | 743,880 | - | 743,880 |
| | <u>26,642,867</u> | <u>389,528</u> | <u>27,032,395</u> |
| Change in Net Assets | 11,216,953 | 30,037 | 11,246,990 |
| UNRESTRICTED NET ASSETS - BEGINNING OF YEAR | | | |
| | <u>59,200,327</u> | <u>(87,264)</u> | <u>59,113,063</u> |
| UNRESTRICTED NET ASSETS - END OF YEAR | | | |
| | <u>\$ 70,417,280</u> | <u>\$ (57,227)</u> | <u>\$ 70,360,053</u> |

(See Independent Auditors' Report on Supplementary Information)

STATEMENTS OF ACTIVITIES – THE UNITED METHODIST CHURCH, WASHINGTON AREA EPISCOPAL OFFICE
The Baltimore-Washington Conference of the United Methodist
Church, Inc., Subsidiary and Affiliate
For the Years Ended December 31, 2017 and 2016

| | <u>2017</u> | <u>2016</u> |
|--|--------------------|--------------------|
| REVENUE | | |
| Apportionments | \$ 314,996 | \$ 267,008 |
| Grant Income | 84,560 | 82,900 |
| Other | <u>20,009</u> | <u>105</u> |
| Total Revenue | <u>419,565</u> | <u>350,013</u> |
| EXPENSES | | |
| Salaries and Benefits | 308,514 | 288,522 |
| Office Supplies | 5,959 | 5,729 |
| Postage | 1,306 | 1,358 |
| Printing | 1,265 | 7,746 |
| Equipment | 69 | 4,055 |
| Rent and Maintenance | 54,551 | 53,327 |
| Telecommunications | 12,138 | 14,142 |
| Travel | 5,581 | 11,067 |
| Other | <u>145</u> | <u>1,123</u> |
| Total Expenses | <u>389,528</u> | <u>387,069</u> |
| Change in Net Assets | 30,037 | (37,056) |
| UNRESTRICTED NET ASSETS - BEGINNING OF YEAR | <u>(87,264)</u> | <u>(50,208)</u> |
| UNRESTRICTED NET ASSETS - END OF YEAR | <u>\$ (57,227)</u> | <u>\$ (87,264)</u> |

(See Independent Auditors' Report on Supplementary Information)

XIII. STATISTICAL TABLE

| Align # | Church Name | Dist # | City | State | 1 | 2a1 | 2a2 | 2b | 3 | 4 | 5a | 5b | 6 | 7 | 8 | 9 | 9a | 9b | 9c | 9d | 9e | 9f | 9g | 9h | 9i | 10 | |
|---------|------------------------|--------|-----------------|-------|------|-----|-----|----|----|---|----|----|---|----|-----|-----|-----|-----|-----|-----|----|-----|-----|-----|-----|-----|-----|
| 1175 | Adams | AN | Lothian | MD | 148 | 0 | 3 | 0 | 0 | 0 | 0 | 0 | 0 | 0 | 5 | 101 | 0 | 99 | 0 | 0 | 0 | 2 | 0 | 0 | 66 | 35 | 56 |
| 1176 | Adams | AN | Annapolis | MD | 338 | 0 | 4 | 0 | 0 | 0 | 0 | 0 | 0 | 0 | 4 | 352 | 0 | 328 | 0 | 0 | 0 | 4 | 0 | 0 | 238 | 94 | 155 |
| 1180 | Abney | AN | Arundel | MD | 369 | 0 | 9 | 0 | 0 | 0 | 81 | 0 | 0 | 0 | 3 | 294 | 0 | 2 | 2 | 2 | 0 | 290 | 0 | 0 | 177 | 117 | 130 |
| 1360 | Abney | AN | Jessup | MD | 274 | 0 | 2 | 0 | 1 | 0 | 2 | 1 | 0 | 0 | 0 | 271 | 0 | 262 | 0 | 0 | 0 | 2 | 7 | 219 | 52 | 130 | |
| 1490 | Abney Town Neck | AN | Sewena Park | MD | 346 | 0 | 6 | 0 | 0 | 0 | 15 | 0 | 0 | 0 | 2 | 335 | 1 | 334 | 0 | 0 | 0 | 0 | 0 | 220 | 115 | 180 | |
| 1115 | Abney-Trenchick | AN | Annapolis | MD | 433 | 0 | 11 | 2 | 0 | 0 | 5 | 0 | 0 | 0 | 4 | 428 | 0 | 427 | 0 | 0 | 0 | 1 | 0 | 281 | 147 | 150 | |
| 1420 | Abbott Memorial | AN | Pillarsville | MD | 904 | 6 | 0 | 2 | 0 | 0 | 0 | 0 | 0 | 8 | 7 | 897 | 0 | 4 | 6 | 0 | 1 | 0 | 511 | 386 | 556 | | |
| 1120 | Acovary | AN | Annapolis | MD | 935 | 3 | 0 | 8 | 1 | 8 | 7 | 7 | 2 | 11 | 920 | 4 | 1 | 1 | 3 | 0 | 1 | 157 | 0 | 93 | 64 | 78 | |
| 1125 | Cape St. Claire | AN | Annapolis | MD | 150 | 0 | 0 | 0 | 0 | 1 | 0 | 0 | 0 | 0 | 1 | 157 | 1 | 1 | 3 | 0 | 0 | 152 | 0 | 95 | 64 | 78 | |
| 1270 | Carers | AN | Tracy's Landing | MD | 109 | 0 | 0 | 0 | 0 | 0 | 0 | 0 | 0 | 0 | 3 | 106 | 0 | 106 | 0 | 0 | 0 | 0 | 0 | 57 | 49 | 31 | |
| 1230 | Cecil Memorial | AN | Annapolis | MD | 98 | 0 | 0 | 0 | 0 | 0 | 0 | 0 | 0 | 0 | 0 | 66 | 0 | 67 | 0 | 0 | 0 | 1 | 0 | 30 | 37 | 48 | |
| 1213 | Central | AN | Dorste | AN | 490 | 0 | 3 | 4 | 0 | 3 | 0 | 0 | 3 | 0 | 2 | 495 | 3 | 2 | 1 | 0 | 0 | 467 | 2 | 301 | 194 | 108 | |
| 1315 | Centenary | AN | Stady Side | MD | 174 | 0 | 1 | 2 | 0 | 0 | 0 | 0 | 0 | 0 | 0 | 173 | 1 | 0 | 0 | 0 | 0 | 72 | 0 | 101 | 72 | 55 | |
| 1438 | Chews Memorial | AN | Parowood | MD | 243 | 5 | 7 | 1 | 0 | 0 | 0 | 0 | 0 | 0 | 4 | 246 | 0 | 342 | 0 | 0 | 0 | 0 | 0 | 227 | 119 | 70 | |
| 1180 | Community | AN | Clinton | MD | 699 | 5 | 7 | 0 | 4 | 0 | 20 | 68 | 8 | 0 | 6 | 622 | 2 | 3 | 0 | 1 | 6 | 408 | 2 | 240 | 182 | 131 | |
| 1140 | Community | AN | Pasadena | MD | 927 | 0 | 8 | 4 | 2 | 0 | 0 | 0 | 0 | 0 | 1 | 833 | 0 | 8 | 0 | 0 | 0 | 530 | 0 | 468 | 65 | 160 | |
| 1100 | Community | AN | Baird | MD | 153 | 0 | 0 | 3 | 0 | 0 | 0 | 0 | 0 | 0 | 0 | 152 | 2 | 8 | 0 | 0 | 0 | 38 | 3 | 30 | 62 | 37 | |
| 1439 | Davidsonville | AN | Davidsonville | MD | 378 | 10 | 0 | 0 | 13 | 5 | 0 | 0 | 0 | 0 | 4 | 386 | 2 | 1 | 1 | 0 | 0 | 0 | 0 | 276 | 170 | 149 | |
| 1173 | Deaton | AN | Green | MD | 174 | 0 | 0 | 0 | 0 | 0 | 0 | 0 | 0 | 0 | 2 | 92 | 0 | 3 | 0 | 0 | 0 | 89 | 0 | 60 | 28 | 26 | |
| 1130 | Dorsey Emmanuel | AN | Elkridge | MD | 154 | 0 | 2 | 0 | 0 | 0 | 0 | 0 | 0 | 0 | 0 | 151 | 0 | 21 | 0 | 0 | 0 | 94 | 0 | 86 | 75 | 31 | |
| 1132 | Eastport | AN | Annapolis | MD | 264 | 0 | 2 | 2 | 4 | 0 | 0 | 0 | 2 | 0 | 0 | 322 | 1 | 3 | 2 | 0 | 0 | 246 | 0 | 153 | 69 | 31 | |
| 1338 | Edgewater | AN | Edgewater | MD | 55 | 0 | 0 | 0 | 0 | 0 | 0 | 0 | 0 | 0 | 0 | 52 | 0 | 0 | 0 | 0 | 0 | 52 | 0 | 37 | 13 | 24 | |
| 1446 | Edgewater | AN | Edgewater | MD | 37 | 0 | 0 | 0 | 0 | 2 | 0 | 0 | 0 | 0 | 0 | 32 | 0 | 0 | 0 | 0 | 0 | 0 | 0 | 0 | 0 | 0 | 0 |
| 1368 | Fernale | AN | Pasadena | MD | 181 | 0 | 0 | 4 | 0 | 0 | 2 | 0 | 0 | 0 | 0 | 4 | 170 | 2 | 0 | 0 | 0 | 168 | 0 | 114 | 52 | 65 | |
| 1415 | Fisher | AN | Glen Burnie | MD | 463 | 6 | 0 | 0 | 32 | 5 | 0 | 0 | 3 | 12 | 9 | 468 | 6 | 36 | 24 | 0 | 0 | 368 | 0 | 250 | 218 | 169 | |
| 1140 | Fowler | AN | Laurel | MD | 132 | 7 | 0 | 0 | 0 | 0 | 0 | 0 | 0 | 0 | 2 | 132 | 0 | 132 | 24 | 0 | 0 | 0 | 0 | 83 | 48 | 92 | |
| 1125 | Franklin | AN | Annapolis | MD | 262 | 0 | 0 | 0 | 0 | 0 | 0 | 0 | 0 | 0 | 0 | 260 | 0 | 260 | 0 | 213 | 0 | 485 | 0 | 285 | 214 | 197 | |
| 1275 | Friendship | AN | Friendship | MD | 516 | 4 | 7 | 0 | 0 | 0 | 18 | 1 | 2 | 1 | 6 | 489 | 3 | 1 | 0 | 1 | 1 | 230 | 1 | 125 | 69 | 59 | |
| 1280 | Grassville | AN | Grassville | MD | 232 | 0 | 0 | 0 | 0 | 0 | 0 | 0 | 0 | 0 | 0 | 234 | 0 | 234 | 0 | 0 | 0 | 421 | 6 | 350 | 113 | 205 | |
| 1320 | Glen Burnie | AN | Glen Burnie | MD | 474 | 3 | 5 | 0 | 2 | 0 | 0 | 2 | 3 | 0 | 16 | 463 | 3 | 29 | 2 | 1 | 1 | 431 | 0 | 200 | 74 | 120 | |
| 1325 | Hall | AN | Glen Burnie | MD | 283 | 1 | 1 | 0 | 0 | 5 | 0 | 0 | 0 | 0 | 0 | 274 | 0 | 272 | 0 | 0 | 0 | 3 | 48 | 0 | 33 | 27 | |
| 1225 | Harwood Park | AN | Elkridge | MD | 57 | 0 | 0 | 0 | 0 | 0 | 0 | 0 | 0 | 0 | 0 | 60 | 2 | 7 | 0 | 0 | 0 | 0 | 0 | 111 | 64 | 65 | |
| 1240 | Hope Memorial St. Mark | AN | Elkridge | MD | 179 | 0 | 0 | 0 | 0 | 0 | 1 | 0 | 0 | 0 | 2 | 175 | 0 | 172 | 0 | 0 | 0 | 3 | 0 | 111 | 64 | 65 | |
| 1145 | John Wesley | AN | Annapolis | MD | 90 | 1 | 3 | 1 | 0 | 0 | 0 | 0 | 0 | 1 | 1 | 92 | 0 | 92 | 0 | 0 | 0 | 0 | 0 | 151 | 39 | 58 | |
| 1330 | John Wesley | AN | Glen Burnie | MD | 254 | 5 | 9 | 0 | 0 | 1 | 9 | 2 | 0 | 3 | 253 | 0 | 253 | 0 | 251 | 0 | 0 | 1 | 0 | 0 | 173 | 80 | 130 |
| 1185 | John Wesley-Waterbury | AN | Crossville | MD | 819 | 0 | 2 | 0 | 0 | 0 | 0 | 0 | 0 | 0 | 2 | 81 | 0 | 81 | 0 | 0 | 0 | 0 | 0 | 54 | 27 | 47 | |
| 1370 | Luthcum Heights | AN | Luthcum | MD | 859 | 0 | 0 | 0 | 0 | 0 | 0 | 0 | 0 | 0 | 0 | 842 | 0 | 7 | 0 | 0 | 0 | 7 | 828 | 0 | 456 | 386 | |
| 1425 | Macedonia | AN | Sambrits | MD | 85 | 0 | 1 | 0 | 0 | 0 | 0 | 0 | 0 | 0 | 1 | 84 | 0 | 81 | 2 | 0 | 0 | 0 | 0 | 59 | 25 | 70 | |
| 1450 | Magnolia | AN | Pasadena | MD | 301 | 0 | 1 | 0 | 1 | 1 | 4 | 0 | 0 | 0 | 0 | 3 | 297 | 2 | 0 | 0 | 0 | 0 | 0 | 0 | 158 | 139 | 106 |
| 1335 | Manley | AN | Pasadena | MD | 1035 | 0 | 0 | 0 | 2 | 1 | 0 | 0 | 0 | 0 | 4 | 100 | 0 | 1 | 0 | 0 | 0 | 0 | 0 | 99 | 0 | 55 | |
| 1148 | Mayo | AN | Glen Burnie | MD | 162 | 0 | 3 | 1 | 1 | 0 | 2 | 0 | 1 | 0 | 1 | 163 | 0 | 1 | 0 | 0 | 0 | 162 | 0 | 107 | 56 | 72 | |
| 1265 | Mekille Chapel | AN | Elkridge | MD | 241 | 1 | 0 | 0 | 0 | 0 | 0 | 0 | 0 | 0 | 0 | 222 | 0 | 4 | 0 | 0 | 0 | 217 | 0 | 135 | 87 | 50 | |
| 1340 | Messiah | AN | Glen Burnie | MD | 295 | 1 | 1 | 0 | 0 | 0 | 0 | 0 | 0 | 1 | 4 | 243 | 0 | 7 | 0 | 0 | 0 | 236 | 0 | 141 | 102 | 48 | |
| 1480 | Metropolitan | AN | Severn | MD | 171 | 0 | 0 | 0 | 0 | 0 | 0 | 0 | 0 | 0 | 3 | 168 | 0 | 168 | 0 | 0 | 0 | 0 | 0 | 98 | 70 | 90 | |

| Align # | Church Name | 10a | 11a | 11b | 11T | 12 | 13 | 14 | 15 | 16 | 17 | 18 | 19 | 20 | 22 | 23 | 24 | 25 | 26 | 27 | 28 | 29 | 30a | 30b | 33 | 33a | |
|---------|------------------------|-----|-----|-----|-----|-----|-----|----|-----|-----|----|-----|-----|-----|-----|----|-------|----|-------|--------|-------|--------|-----|-----|----|-----|---|
| 1375 | Adams | 0 | 5 | 0 | 4 | 11 | 0 | 0 | 18 | 24 | 16 | 51 | 109 | 15 | 33 | 4 | 9 | 1 | 55 | 13 | 240 | 0 | 0 | 95 | 68 | | |
| 1110 | Asbury | 7 | 4 | 0 | 2 | 0 | 1 | 0 | 37 | 55 | 10 | 87 | 149 | 117 | 100 | 12 | 4 | 3 | 22 | 755 | 25 | 530 | 0 | 6 | 0 | | |
| 1180 | Asbury | 0 | 3 | 0 | 2 | 0 | 0 | 20 | 120 | 20 | 20 | 120 | 190 | 115 | 173 | 8 | 10 | 7 | 54 | 550 | 14 | 216 | 0 | 10 | 2 | | |
| 1490 | Asbury Town Neck | 0 | 2 | 1 | 3 | 2 | 30 | 0 | 77 | 119 | 98 | 76 | 119 | 98 | 76 | 4 | 4 | 1 | 20 | 3,775 | 30 | 948 | 0 | 9 | 1 | | |
| 1115 | Asbury-Boardneck | 0 | 2 | 0 | 2 | 0 | 0 | 0 | 17 | 12 | 8 | 16 | 53 | 25 | 34 | 5 | 5 | 1 | 7 | 533 | 27 | 670 | 0 | 0 | 30 | 0 | |
| 1420 | Baldwin Memorial | 0 | 12 | 0 | 12 | 12 | 320 | 6 | 320 | 130 | 33 | 278 | 61 | 39 | 192 | 9 | 13 | 7 | 23 | 250 | 104 | 11,980 | 0 | 3 | 3 | | |
| 1120 | Calvary | 0 | 5 | 2 | 7 | 5 | 576 | 12 | 309 | 97 | 9 | 430 | 845 | 161 | 75 | 7 | 19 | 19 | 19 | 12,419 | 40 | 3,093 | 1 | 9 | 13 | 3 | |
| 1125 | Cape St Claire | 0 | 4 | 0 | 4 | 28 | 36 | 0 | 20 | 3 | 0 | 50 | 73 | 15 | 50 | 1 | 7 | 3 | 0 | 5,356 | 8 | 1,200 | 0 | 0 | 8 | 2 | |
| 1270 | Carvers | 0 | 0 | 0 | 0 | 0 | 0 | 0 | 0 | 0 | 0 | 0 | 0 | 0 | 0 | 0 | 0 | 0 | 0 | 6,000 | 19 | 285 | 0 | 0 | 8 | 1 | |
| 1130 | Cecil Memorial | 0 | 1 | 0 | 1 | 0 | 0 | 0 | 16 | 16 | 0 | 16 | 16 | 0 | 0 | 0 | 0 | 0 | 0 | 20 | 1,200 | 0 | 0 | 1 | 0 | | |
| 1215 | Cedar Grove-David | 1 | 1 | 3 | 4 | 58 | 30 | 0 | 114 | 171 | 17 | 37 | 4 | 6 | 2 | 12 | 0 | 0 | 0 | 0 | 0 | 0 | 0 | 17 | 0 | | |
| 1515 | Centenary | 0 | 0 | 0 | 0 | 0 | 80 | 0 | 30 | 85 | 20 | 35 | 2 | 4 | 0 | 10 | 0 | 0 | 0 | 789 | 20 | 656 | 0 | 0 | 16 | 4 | |
| 1438 | Chews Memorial | 0 | 0 | 0 | 0 | 0 | 1 | 4 | 6 | 6 | 2 | 23 | 37 | 15 | 0 | 3 | 4 | 3 | 13 | 480 | 13 | 840 | 0 | 0 | 0 | 0 | |
| 1180 | Community | 5 | 5 | 0 | 5 | 80 | 225 | 5 | 40 | 30 | 10 | 150 | 230 | 65 | 160 | 10 | 5 | 3 | 6 | 0 | 70 | 6,000 | 1 | 15 | 10 | 1 | |
| 1440 | Community | 0 | 9 | 0 | 9 | 30 | 176 | 0 | 57 | 89 | 32 | 52 | 7 | 10 | 4 | 17 | 0 | 0 | 0 | 460 | 10 | 0 | 0 | 0 | 12 | 0 | |
| 1410 | Community | 0 | 2 | 0 | 2 | 0 | 0 | 0 | 5 | 2 | 0 | 5 | 12 | 5 | 10 | 0 | 1 | 2 | 0 | 0 | 0 | 0 | 0 | 0 | 3 | 0 | |
| 1190 | Davidsenville | 9 | 10 | 1 | 11 | 0 | 45 | 11 | 22 | 35 | 0 | 98 | 155 | 36 | 20 | 5 | 5 | 4 | 25 | 7,200 | 11 | 3,631 | 1 | 9 | 33 | 4 | |
| 1475 | Delmont | 0 | 0 | 0 | 0 | 11 | 38 | 0 | 0 | 0 | 0 | 25 | 25 | 0 | 0 | 0 | 3 | 2 | 0 | 0 | 20 | 2,392 | 0 | 0 | 3 | 1 | |
| 1220 | Dorsey Emmanuel | 5 | 0 | 0 | 0 | 0 | 12 | 0 | 31 | 8 | 4 | 15 | 58 | 16 | 38 | 0 | 5 | 3 | 0 | 0 | 14 | 500 | 0 | 0 | 0 | 0 | |
| 1135 | Eastport | 0 | 5 | 2 | 7 | 0 | 32 | 0 | 30 | 0 | 0 | 15 | 45 | 20 | 25 | 2 | 0 | 2 | 0 | 0 | 13 | 3,000 | 1 | 1 | 14 | 0 | |
| 1235 | Edgewater | 0 | 0 | 0 | 0 | 0 | 20 | 0 | 0 | 0 | 0 | 21 | 21 | 5 | 0 | 1 | 0 | 0 | 0 | 0 | 0 | 0 | 0 | 0 | 0 | 0 | |
| 1445 | Faith | 0 | 3 | 0 | 3 | 0 | 8 | 0 | 0 | 0 | 0 | 2 | 2 | 0 | 0 | 0 | 0 | 0 | 0 | 0 | 0 | 0 | 0 | 0 | 0 | 0 | |
| 1415 | Ferridale | 5 | 0 | 5 | 0 | 5 | 0 | 0 | 28 | 11 | 2 | 24 | 65 | 10 | 94 | 5 | 2 | 0 | 18 | 3,477 | 15 | 2,593 | 0 | 0 | 7 | 0 | |
| 1415 | FIRST | 0 | 2 | 0 | 2 | 0 | 0 | 0 | 8 | 14 | 21 | 98 | 141 | 80 | 133 | 11 | 2 | 1 | 0 | 0 | 50 | 1,470 | 0 | 0 | 0 | 0 | |
| 1140 | Fowler | 0 | 2 | 0 | 10 | 12 | 2 | 3 | 0 | 17 | 7 | 27 | 58 | 40 | 0 | 5 | 2 | 1 | 10 | 0 | 22 | 0 | 1 | 2 | 7 | 2 | |
| 1175 | Franklin | 0 | 2 | 0 | 2 | 0 | 0 | 0 | 11 | 10 | 10 | 25 | 56 | 7 | 0 | 2 | 8 | 1 | 24 | 0 | 39 | 1,100 | 0 | 0 | 4 | 0 | |
| 1275 | Friendship | 2 | 3 | 0 | 3 | 3 | 25 | 4 | 42 | 55 | 0 | 38 | 135 | 63 | 66 | 9 | 2 | 4 | 13 | 0 | 38 | 8,822 | 0 | 0 | 4 | 0 | |
| 1280 | Galesville | 1 | 0 | 1 | 15 | 15 | 0 | 10 | 20 | 0 | 30 | 60 | 119 | 90 | 3 | 6 | 2 | 0 | 0 | 0 | 0 | 0 | 0 | 0 | 0 | 0 | |
| 1320 | Glen Burnie | 150 | 4 | 0 | 4 | 60 | 51 | 3 | 25 | 20 | 0 | 55 | 100 | 56 | 53 | 9 | 2 | 2 | 35 | 2,746 | 72 | 5,664 | 0 | 1 | 0 | 0 | |
| 1325 | Hall | 0 | 1 | 8 | 9 | 0 | 0 | 0 | 4 | 7 | 1 | 15 | 27 | 20 | 20 | 0 | 15 | 0 | 0 | 0 | 65 | 2,586 | 0 | 0 | 0 | 0 | |
| 1225 | Harwood Park | 0 | 2 | 0 | 2 | 0 | 0 | 0 | 0 | 0 | 0 | 10 | 10 | 0 | 22 | 0 | 0 | 0 | 0 | 0 | 0 | 0 | 0 | 0 | 0 | 0 | |
| 1240 | Fodge Memorial St Mark | 0 | 0 | 0 | 0 | 0 | 0 | 0 | 50 | 71 | 15 | 18 | 3 | 0 | 0 | 17 | 80 | 54 | 0 | 0 | 0 | 0 | 0 | 0 | 0 | 0 | |
| 1145 | John Wesley | 0 | 0 | 0 | 0 | 0 | 19 | 0 | 15 | 4 | 3 | 15 | 37 | 119 | 20 | 8 | 14 | 0 | 0 | 15 | 300 | 1 | 1 | 6 | 2 | | |
| 1330 | John Wesley | 0 | 3 | 1 | 4 | 3 | 0 | 0 | 45 | 6 | 2 | 17 | 70 | 62 | 35 | 35 | 66 | 7 | 5 | 500 | 50 | 500 | 0 | 0 | 0 | 0 | |
| 1185 | John Wesley-Waterbury | 0 | 0 | 0 | 0 | 0 | 0 | 0 | 15 | 28 | 4 | 18 | 1 | 0 | 3 | 9 | 0 | 0 | 0 | 28 | 500 | 0 | 0 | 0 | 0 | 0 | |
| 1370 | Linthicum Heights | 0 | 3 | 0 | 3 | 432 | 465 | 0 | 192 | 70 | 10 | 230 | 502 | 81 | 100 | 6 | 4 | 8 | 0 | 0 | 0 | 0 | 1 | 31 | 27 | 7 | |
| 1425 | Mapesonia | 0 | 1 | 3 | 4 | 0 | 0 | 0 | 32 | 32 | 7 | 28 | 1 | 3 | 2 | 16 | 0 | 0 | 0 | 0 | 0 | 0 | 0 | 0 | 0 | 0 | |
| 1450 | Regency | 0 | 4 | 0 | 4 | 0 | 11 | 0 | 35 | 65 | 28 | 0 | 3 | 14 | 2 | 0 | 0 | 0 | 0 | 0 | 0 | 0 | 0 | 0 | 0 | 0 | |
| 1335 | Realty | 0 | 0 | 0 | 0 | 0 | 0 | 0 | 15 | 6 | 2 | 15 | 28 | 15 | 0 | 2 | 1 | 2 | 0 | 0 | 0 | 0 | 0 | 0 | 0 | 0 | |
| 1148 | Raygo | 5 | 2 | 4 | 5 | 48 | 0 | 12 | 4 | 1 | 32 | 49 | 25 | 42 | 3 | 1 | 1 | 0 | 0 | 0 | 20 | 1,675 | 0 | 0 | 15 | 3 | |
| 1265 | Reville Chapel | 0 | 3 | 0 | 3 | 0 | 0 | 1 | 15 | 30 | 6 | 0 | 1 | 0 | 8 | 0 | 0 | 0 | 0 | 0 | 12 | 200 | 0 | 0 | 1 | 0 | |
| 1340 | Ressiah | 0 | 2 | 2 | 4 | 80 | 93 | 1 | 45 | 9 | 0 | 19 | 73 | 10 | 0 | 3 | 7 | 0 | 0 | 29 | 3,214 | 0 | 0 | 0 | 0 | 0 | |
| 1480 | Metropolitan | 0 | 0 | 0 | 0 | 0 | 12 | 0 | 69 | 92 | 5 | 41 | 3 | 9 | 7 | 11 | 1,100 | 39 | 1,823 | 0 | 0 | 0 | 0 | 0 | 0 | 5 | 0 |

| Align # | Church Name | 33b | 34 | 35a | 36 | 365F | 37 | 38 | 39 | 42 | 43 | 44 | 45 | 46 | 47 | 48a | 48b | 48TOTAL | 49 |
|---------|-----------------------|-----|--------|-----|-----------|---------|-----------|---------|--------|-------|----|-----|----|-----|----|--------|--------|---------|--------|
| 1375 | Adams | 68 | 225 | 68 | 5,940 | 5,940 | 0 | 0 | 0 | 0 | 0 | 0 | 0 | 0 | 0 | 533 | 0 | 533 | 0 |
| 1110 | Asbury | 2 | 2,700 | 60 | 4,451,433 | 20,361 | 59,225 | 43,365 | 0 | 53 | 0 | 0 | 0 | 20 | 0 | 3,275 | 3,275 | 5,055 | 5,055 |
| 1160 | Asbury | 8 | 764 | 185 | 3,100,000 | 18,568 | 246,538 | 0 | 0 | 3,354 | 0 | 0 | 0 | 1 | 0 | 25,013 | 25,013 | 13,054 | 13,054 |
| 1360 | Asbury | 10 | 9,385 | 137 | 638,400 | 3,500 | 0 | 0 | 0 | 0 | 0 | 0 | 0 | 0 | 0 | 500 | 500 | 8,759 | 8,759 |
| 1490 | Asbury Town Neck | 5 | 10,540 | 18 | 2,179,500 | 15,993 | 8,750 | 0 | 21,866 | 0 | 0 | 0 | 0 | 0 | 0 | 5,663 | 21,674 | 27,337 | 0 |
| 1115 | Asbury-Broadneck | 10 | 290 | 105 | 2,900,000 | 23,195 | 328,000 | 591,725 | 0 | 100 | 0 | 0 | 0 | 0 | 0 | 21,221 | 21,221 | 387 | 387 |
| 1420 | Baldwin Memorial | 3 | 1,200 | 34 | 2,159,850 | 0 | 570,388 | 0 | 0 | 0 | 0 | 0 | 0 | 0 | 0 | 16,000 | 42,377 | 58,377 | 58,377 |
| 1125 | Calvary | 10 | 6,201 | 477 | 9,793,000 | 435,541 | 1,703,713 | 0 | 0 | 1,895 | 0 | 0 | 0 | 0 | 0 | 5,035 | 5,035 | 3,352 | 3,352 |
| 1125 | Cape St Claire | 3 | 2,334 | 90 | 2,832,051 | 11,857 | 177,501 | 0 | 0 | 0 | 0 | 0 | 0 | 0 | 0 | 2,258 | 0 | 2,258 | 2,258 |
| 1270 | Centers | 5 | 100 | 18 | 268,000 | 2,000 | 50,000 | 0 | 0 | 0 | 0 | 0 | 0 | 0 | 0 | 118 | 0 | 118 | 659 |
| 1130 | Cedar Memorial | 1 | 425 | 0 | 911,300 | 2,608 | 0 | 0 | 0 | 1,215 | 0 | 0 | 0 | 0 | 0 | 7,792 | 7,792 | 8,177 | 8,177 |
| 1215 | Cedar Grove-Oakland | 13 | 4,000 | 180 | 2,621,800 | 19,261 | 366,350 | 0 | 0 | 1,490 | 0 | 0 | 0 | 0 | 0 | 1,000 | 1,000 | 10,000 | 10,000 |
| 1515 | Centenary | 5 | 120 | 40 | 3,197,000 | 9,656 | 125,735 | 314,150 | 0 | 1,490 | 0 | 0 | 0 | 0 | 0 | 596 | 0 | 596 | 0 |
| 1438 | Chevs Memorial | 8 | 83 | 50 | 975,918 | 6,000 | 75,708 | 0 | 4,785 | 0 | 0 | 0 | 0 | 0 | 0 | 5,832 | 3,864 | 9,696 | 7,187 |
| 1140 | Community | 10 | 5,150 | 225 | 2,100,000 | 0 | 284,573 | 0 | 0 | 400 | 0 | 0 | 0 | 0 | 0 | 2,530 | 14,499 | 17,029 | 1,957 |
| 1440 | Community | 4 | 5,740 | 180 | 6,157,000 | 20,628 | 661,344 | 90,736 | 0 | 347 | 0 | 29 | 0 | 0 | 0 | 150 | 150 | 150 | 150 |
| 7410 | Community | 3 | 0 | 8 | 1,102,400 | 7,000 | 119,792 | 0 | 0 | 0 | 0 | 0 | 0 | 0 | 0 | 5,044 | 9,921 | 14,965 | 46,642 |
| 1190 | Davidsonville | 18 | 90,000 | 215 | 3,600,000 | 17,178 | 625,909 | 0 | 0 | 6,036 | 0 | 0 | 0 | 0 | 0 | 100 | 408 | 508 | 2,901 |
| 1475 | Delmont | 2 | 1,220 | 91 | 818,868 | 4,500 | 95,971 | 0 | 0 | 0 | 0 | 0 | 0 | 0 | 0 | 400 | 7,743 | 8,143 | 7,520 |
| 1220 | Dorsey Emmanuel | 0 | 1,200 | 31 | 1,222,000 | 3,300 | 100,000 | 0 | 0 | 0 | 0 | 0 | 0 | 0 | 0 | 0 | 0 | 0 | 0 |
| 1135 | Eastport | 14 | 700 | 33 | 2,569,064 | 18,638 | 746,571 | 0 | 0 | 0 | 0 | 0 | 0 | 0 | 0 | 0 | 0 | 0 | 0 |
| 1235 | Edgewater | 8 | 28 | 25 | 162,000 | 2,500 | 0 | 0 | 0 | 0 | 0 | 0 | 0 | 0 | 0 | 0 | 0 | 0 | 0 |
| 1445 | Faith | 38 | 24 | 24 | 500,000 | 2,640 | 0 | 0 | 0 | 0 | 0 | 0 | 0 | 0 | 0 | 350 | 3,185 | 3,535 | 50 |
| 1268 | Ferrdale | 7 | 13,949 | 160 | 2,361,672 | 9,838 | 66,420 | 0 | 0 | 1,250 | 0 | 0 | 0 | 75 | 0 | 13,993 | 13,993 | 4,000 | 4,000 |
| 7415 | First | 0 | 1,289 | 146 | 2,842,000 | 17,447 | 808,000 | 576,571 | 0 | 1,375 | 0 | 0 | 0 | 0 | 0 | 15,758 | 15,758 | 0 | 0 |
| 1140 | Fowler | 2 | 95 | 15 | 783,320 | 6,095 | 0 | 0 | 0 | 0 | 0 | 0 | 0 | 0 | 0 | 50 | 959 | 1,009 | 350 |
| 1175 | Franklin | 4 | 440 | 56 | 1,000,000 | 7,225 | 130,000 | 19,380 | 0 | 0 | 0 | 0 | 0 | 0 | 0 | 450 | 0 | 450 | 3,048 |
| 1275 | Friendship | 4 | 361 | 106 | 4,078,600 | 21,855 | 617,627 | 344,360 | 0 | 0 | 0 | 0 | 0 | 0 | 0 | 10,685 | 43,804 | 54,489 | 12,047 |
| 1280 | Galesville | 0 | 400 | 3 | 1,446,000 | 8,208 | 33,466 | 0 | 0 | 15 | 0 | 0 | 0 | 42 | 0 | 0 | 0 | 0 | 7,320 |
| 1320 | Glen Burnie | 0 | 1,000 | 70 | 7,236,000 | 30,000 | 158,739 | 15,686 | 0 | 1,040 | 0 | 100 | 0 | 0 | 0 | 1,020 | 5,341 | 12,503 | 12,503 |
| 1325 | Hall | 0 | 0 | 0 | 1,500,000 | 7,488 | 0 | 494,000 | 0 | 0 | 0 | 0 | 0 | 0 | 0 | 0 | 0 | 0 | 0 |
| 1225 | Harwood Park | 0 | 50 | 0 | 750,000 | 4,420 | 25,000 | 0 | 0 | 0 | 0 | 0 | 0 | 0 | 0 | 0 | 0 | 0 | 0 |
| 1240 | Hope Memorial St Mark | 6 | 40 | 20 | 779,000 | 0 | 0 | 16,135 | 0 | 175 | 0 | 0 | 0 | 0 | 0 | 140 | 0 | 140 | 0 |
| 1145 | John Wesley | 0 | 0 | 0 | 3,200,222 | 10,670 | 210,000 | 0 | 0 | 0 | 0 | 0 | 0 | 498 | 0 | 247 | 757 | 1,004 | 807 |
| 1330 | John Wesley | 0 | 81 | 0 | 755,930 | 1,666 | 0 | 0 | 300 | 0 | 0 | 0 | 0 | 0 | 0 | 0 | 0 | 0 | 0 |
| 1185 | John Wesley-Waterbury | 27 | 8,856 | 225 | 2,445,000 | 35,000 | 363,000 | 0 | 0 | 0 | 0 | 0 | 0 | 0 | 0 | 0 | 0 | 0 | 0 |
| 1370 | Linthicum Heights | 0 | 130 | 16 | 298,000 | 0 | 0 | 0 | 0 | 0 | 0 | 0 | 0 | 0 | 0 | 0 | 0 | 0 | 0 |
| 1425 | Macedonia | 5 | 300 | 120 | 1,850,000 | 17,175 | 170,000 | 0 | 0 | 0 | 0 | 0 | 0 | 270 | 0 | 1,500 | 4,460 | 5,960 | 4,339 |
| 1450 | Maguy | 0 | 100 | 20 | 1,300,000 | 7,200 | 60,000 | 0 | 0 | 100 | 0 | 0 | 0 | 0 | 0 | 358 | 232 | 590 | 2,342 |
| 1335 | Mayo | 1 | 428 | 18 | 3,415,000 | 10,000 | 669,191 | 0 | 0 | 0 | 0 | 0 | 0 | 0 | 0 | 8,995 | 10,968 | 12,940 | 12,940 |
| 1265 | Meville Chapel | 6 | 50 | 12 | 2,300,000 | 8,500 | 333,312 | 0 | 0 | 0 | 0 | 0 | 0 | 0 | 0 | 514 | 4,314 | 4,828 | 0 |
| 1340 | Messiah | 0 | 2 | 20 | 1,637,640 | 8,174 | 87,738 | 0 | 0 | 914 | 0 | 0 | 0 | 0 | 0 | 4,650 | 4,650 | 4,906 | 4,906 |
| 1480 | Metropolitan | 2 | 2,294 | 25 | 1,723,500 | 5,123 | 468,647 | 0 | 0 | 769 | 0 | 0 | 0 | 46 | 0 | 5,000 | 5,000 | 6,024 | 6,024 |

| Allen # | Church Name | 50a | 50b | 50c | 50d | 50e | 50f | 51 | 52 | 53a | 53b | 53c | 55a | 55b | 55c | 56 | 57 | 60 | 61 |
|---------|------------------------|------|-----|-----|-----|-----|--------|--------|--------|--------|-------|-----|--------|--------|-----|--------|----|---------|--------|
| 1375 | Amiens | 0 | 0 | 0 | 0 | 0 | 0 | 0 | 0 | 17,306 | 0 | 0 | 17,350 | 0 | 0 | 1,000 | 0 | 0 | 937 |
| 1376 | Amory | 55 | 445 | 70 | 167 | 175 | 35 | 13,744 | 13,227 | 72,050 | 0 | 0 | 7,072 | 0 | 0 | 10,000 | 0 | 53,537 | 26,534 |
| 1377 | Asbury | 100 | 150 | 100 | 174 | 62 | 13,476 | 15,684 | 17,559 | 14,359 | 0 | 0 | 4,473 | 0 | 0 | 9,697 | 0 | 94,697 | 1,069 |
| 1378 | Asbury | 100 | 0 | 0 | 0 | 0 | 9 | 0 | 0 | 14,700 | 0 | 0 | 19,866 | 0 | 0 | 0 | 0 | 2,600 | 200 |
| 1379 | Asbury Town Neck | 25 | 0 | 0 | 0 | 0 | 14,229 | 11,359 | 11,359 | 81,236 | 0 | 0 | 6,812 | 0 | 0 | 34,449 | 0 | 24,384 | 13,665 |
| 1380 | Asbury-Stradestock | 115 | 0 | 0 | 0 | 0 | 14,844 | 7,827 | 37,000 | 37,000 | 0 | 0 | 44,300 | 0 | 0 | 64,440 | 0 | 94,440 | 44,480 |
| 1420 | Babson Memorial | 0 | 0 | 0 | 0 | 0 | 24,232 | 60,746 | 72,146 | 72,146 | 6,122 | 0 | 6,482 | 0 | 0 | 80,273 | 0 | 44,480 | 32,554 |
| 1421 | Barry | 120 | 0 | 0 | 0 | 0 | 24,246 | 37,931 | 37,931 | 46,116 | 0 | 0 | 10,873 | 25,000 | 0 | 10,813 | 0 | 246,940 | 2,647 |
| 1422 | Cape St. Claire | 69 | 52 | 92 | 0 | 0 | 6,600 | 0 | 0 | 25,872 | 0 | 0 | 19,866 | 0 | 0 | 0 | 0 | 25,818 | 3,429 |
| 1423 | Carvers | 79 | 79 | 73 | 2 | 193 | 57,53 | 5,753 | 5,753 | 25,965 | 0 | 0 | 0 | 0 | 0 | 821 | 0 | 15,832 | 3,165 |
| 1424 | Cecil Memorial | 0 | 0 | 0 | 0 | 0 | 0 | 0 | 0 | 9,933 | 0 | 0 | 9,933 | 0 | 0 | 2,115 | 0 | 14,670 | 0 |
| 1425 | Clear Grove/Oldland | 0 | 0 | 0 | 29 | 25 | 12,128 | 10,120 | 62,740 | 62,740 | 0 | 0 | 19,866 | 0 | 0 | 1,117 | 0 | 27,108 | 1,117 |
| 1426 | Genesey | 0 | 0 | 0 | 0 | 0 | 0 | 0 | 0 | 7,780 | 0 | 0 | 9,866 | 0 | 0 | 393 | 0 | 13,900 | 3,600 |
| 1427 | Grace | 1438 | 0 | 0 | 0 | 0 | 17,793 | 3,684 | 42,140 | 0 | 0 | 0 | 6,534 | 0 | 0 | 1,617 | 0 | 15,400 | 1,710 |
| 1428 | Grace Memorial | 0 | 0 | 0 | 0 | 0 | 18,811 | 13,288 | 24,225 | 0 | 0 | 0 | 19,866 | 0 | 0 | 4,126 | 0 | 149,736 | 10,341 |
| 1429 | Greenwood | 180 | 0 | 0 | 0 | 0 | 19,338 | 16,680 | 35,355 | 0 | 0 | 0 | 19,866 | 0 | 0 | 2,006 | 0 | 28,238 | 10,123 |
| 1430 | Community | 20 | 35 | 0 | 0 | 0 | 4,685 | 4,680 | 4,680 | 4,680 | 0 | 0 | 19,866 | 0 | 0 | 0 | 0 | 19,200 | 1,289 |
| 1431 | Community | 410 | 0 | 0 | 0 | 0 | 0 | 0 | 0 | 23,880 | 3,289 | 0 | 7,800 | 0 | 0 | 1,227 | 0 | 126,719 | 1,800 |
| 1432 | Swadesville | 0 | 0 | 0 | 0 | 0 | 13,142 | 12,571 | 0 | 0 | 0 | 0 | 19,866 | 0 | 0 | 1,226 | 0 | 4,275 | 1,229 |
| 1433 | Seamount | 0 | 0 | 0 | 0 | 0 | 0 | 0 | 0 | 14,240 | 0 | 0 | 9,866 | 0 | 0 | 2,262 | 0 | 68,919 | 4,252 |
| 1434 | Rosary Emmanuel | 0 | 0 | 0 | 0 | 0 | 12,407 | 16,495 | 0 | 0 | 0 | 0 | 19,866 | 0 | 0 | 0 | 0 | 0 | 0 |
| 1435 | Esport | 0 | 0 | 0 | 0 | 0 | 0 | 0 | 0 | 13,251 | 0 | 0 | 0 | 0 | 0 | 0 | 0 | 0 | 0 |
| 1436 | Edgewater | 0 | 0 | 0 | 0 | 0 | 0 | 0 | 0 | 4,352 | 0 | 0 | 19,866 | 0 | 0 | 0 | 0 | 0 | 0 |
| 1437 | Path | 0 | 0 | 0 | 0 | 0 | 0 | 0 | 0 | 10,784 | 0 | 0 | 0 | 0 | 0 | 0 | 0 | 2,700 | 429 |
| 1438 | Pembroke | 0 | 0 | 0 | 0 | 0 | 0 | 0 | 0 | 24,905 | 0 | 0 | 19,866 | 0 | 0 | 0 | 0 | 14,133 | 1,642 |
| 1439 | Park | 0 | 0 | 0 | 0 | 0 | 0 | 0 | 0 | 17,797 | 0 | 0 | 19,866 | 0 | 0 | 60 | 0 | 94,000 | 9,575 |
| 1440 | Powder | 123 | 104 | 45 | 65 | 160 | 151 | 0 | 0 | 13,335 | 0 | 0 | 5,405 | 0 | 0 | 0 | 0 | 0 | 940 |
| 1441 | Franklin | 0 | 0 | 0 | 0 | 0 | 0 | 0 | 0 | 46,275 | 0 | 0 | 0 | 0 | 0 | 0 | 0 | 32,580 | 8,616 |
| 1442 | Friendship | 175 | 0 | 0 | 0 | 0 | 0 | 13,543 | 14,688 | 70,368 | 0 | 0 | 9,774 | 0 | 0 | 5,114 | 0 | 15,144 | 2,517 |
| 1443 | Friendship | 52 | 242 | 24 | 62 | 0 | 0 | 6,110 | 6,440 | 3,701 | 0 | 0 | 19,866 | 0 | 0 | 3,100 | 0 | 17,182 | 5,945 |
| 1444 | Shesville | 320 | 0 | 0 | 0 | 0 | 0 | 14,111 | 15,684 | 61,425 | 0 | 0 | 36,600 | 0 | 0 | 1,366 | 0 | 88,274 | 13,753 |
| 1445 | Shen Burnie | 325 | 0 | 0 | 0 | 0 | 0 | 17,176 | 10,960 | 45,950 | 0 | 0 | 19,867 | 0 | 0 | 1,448 | 0 | 17,012 | 12,727 |
| 1446 | Hill | 325 | 0 | 0 | 0 | 0 | 0 | 0 | 0 | 16,177 | 0 | 0 | 0 | 0 | 0 | 1,000 | 0 | 0 | 0 |
| 1447 | Harwood Park | 0 | 0 | 0 | 0 | 0 | 0 | 19,294 | 14,372 | 47,553 | 0 | 0 | 19,866 | 0 | 0 | 4,620 | 0 | 15,600 | 10,000 |
| 1448 | Hope Memorial St. Mark | 0 | 0 | 0 | 0 | 0 | 0 | 6,284 | 0 | 7,553 | 0 | 0 | 19,866 | 0 | 0 | 5,600 | 0 | 36,460 | 0 |
| 1449 | John Wesley | 81 | 116 | 74 | 85 | 100 | 86 | 6,583 | 23,030 | 0 | 0 | 0 | 13,354 | 0 | 0 | 2,468 | 0 | 15,300 | 3,645 |
| 1450 | John Wesley | 138 | 0 | 0 | 121 | 266 | 86 | 14,294 | 60,633 | 0 | 0 | 0 | 19,866 | 0 | 0 | 5,100 | 0 | 38,941 | 12,522 |
| 1451 | John Wesley | 60 | 232 | 110 | 78 | 96 | 88 | 11,144 | 11,144 | 60,633 | 0 | 0 | 19,866 | 0 | 0 | 0 | 0 | 14,670 | 968 |
| 1452 | John Wesley-Matthew | 0 | 0 | 0 | 0 | 0 | 0 | 14,555 | 22,428 | 81,860 | 0 | 0 | 4,129 | 0 | 0 | 4,620 | 0 | 13,602 | 1,298 |
| 1453 | Marion Heights | 105 | 100 | 100 | 108 | 0 | 0 | 0 | 0 | 13,980 | 0 | 0 | 0 | 0 | 0 | 0 | 0 | 24,681 | 3,517 |
| 1454 | Macedonia | 0 | 0 | 0 | 0 | 0 | 0 | 0 | 0 | 21,450 | 0 | 0 | 0 | 0 | 0 | 0 | 0 | 15,300 | 4,650 |
| 1455 | Magnolia | 0 | 0 | 0 | 0 | 0 | 0 | 13,988 | 17,288 | 62,900 | 0 | 0 | 17,850 | 0 | 0 | 1,213 | 0 | 1,620 | 4,913 |
| 1456 | Mary | 0 | 0 | 0 | 0 | 0 | 0 | 6,600 | 0 | 16,600 | 0 | 0 | 19,866 | 0 | 0 | 0 | 0 | 35,804 | 5,916 |
| 1457 | Marv | 146 | 0 | 0 | 0 | 0 | 0 | 11,254 | 10,120 | 94,362 | 0 | 0 | 5,959 | 0 | 0 | 1,991 | 0 | 12,800 | 2,239 |
| 1458 | Merrill Chapel | 0 | 0 | 0 | 0 | 0 | 0 | 188 | 0 | 3,000 | 0 | 0 | 19,866 | 0 | 0 | 384 | 0 | 2,800 | 0 |
| 1459 | Messiah | 2 | 0 | 0 | 4 | 5 | 11,228 | 11,955 | 11,955 | 15,244 | 0 | 0 | 5,244 | 0 | 0 | 2,181 | 0 | 24,131 | 2,111 |
| 1460 | Metropolitan | 100 | 0 | 0 | 0 | 0 | 80 | 12,770 | 11,940 | 60,059 | 0 | 0 | 12,118 | 0 | 0 | 1,600 | 0 | 49,519 | 35,219 |

| Align # | Church Name | 62 | 63 | 63a | 64 | 65 | 66 | 67a | 67b | 67c | 67d | 67e | 67f | 67g | 67 | 68a |
|---------|-------------------|--|--|---|--|---|------------------------|--------------------------|---|-----------------------------------|---|--|---|---|---|-------------------|
| | | Amount spent for local church operating expenses | Amount paid for principal and interest on indebtedness, loans, mortgages, etc. | Amount paid for capital campaign or fundraising costs | Amount paid on capital expenditures for building, improvements, and major equipment purchases. | Amount PAID by/for the local church on all expenditures | Number of giving units | Received through pledges | Received from non-pledging, but identified givers | Received from unidentified givers | Amount received from interest and dividends and/or transferred from liquid assets | Amount received from Sale of Church Assets | Amount received through building use fees, contributions, and rentals | Amount received through fundraisers and other sources | TOTAL income for annual budget/spending plan. (67a-g) | Capital campaigns |
| 1375 | Adams | 10,652 | 0 | 0 | 5,234 | 56,945 | 57 | 80,000 | 0 | 0 | 0 | 0 | 0 | 80,000 | 0 | |
| 1110 | Admiral | 87,705 | 25,235 | 0 | 0 | 366,775 | 236 | 236 | 287,374 | 5,905 | 2,375 | 13,291 | 7,561 | 316,506 | 22,006 | |
| 1360 | Admiral | 34,346 | 0 | 0 | 620 | 320,518 | 128 | 221,332 | 65,538 | 7,447 | 0 | 30,979 | 0 | 325,296 | 0 | |
| 1380 | Admiral | 10,387 | 0 | 0 | 9,589 | 109,495 | 150 | 97,784 | 6,799 | 3,464 | 0 | 0 | 12,201 | 120,288 | 0 | |
| 1490 | Admiral Town Neck | 11,620 | 0 | 0 | 6,673 | 327,829 | 150 | 383,502 | 6,203 | 0 | 0 | 3,831 | 34,475 | 428,112 | 0 | |
| 1115 | Admiral-Broadneck | 110,000 | 55,709 | 0 | 0 | 527,406 | 267 | 28,648 | 400,727 | 13,053 | 0 | 29,575 | 0 | 482,033 | 0 | |
| 1200 | Admiral Memorial | 835,383 | 0 | 0 | 13,372 | 435,851 | 215 | 0 | 256,036 | 0 | 25 | 196,398 | 0 | 414,499 | 0 | |
| 1400 | Admiral | 182,875 | 0 | 0 | 62,741 | 981,573 | 461 | 524,607 | 799,383 | 4,793 | 22,897 | 14,083 | 0 | 1,365,963 | 0 | |
| 1125 | Admiral | 70,801 | 0 | 0 | 8,921 | 198,420 | 102 | 92,653 | 75,688 | 5,697 | 174 | 13,525 | 0 | 188,944 | 0 | |
| 1270 | Admiral | 12,867 | 0 | 0 | 0 | 72,758 | 43 | 66,462 | 1,091 | 423 | 0 | 0 | 6,602 | 74,578 | 0 | |
| 1300 | Admiral | 21,985 | 0 | 0 | 0 | 86,083 | 63 | 0 | 79,209 | 2,005 | 0 | 0 | 0 | 81,214 | 0 | |
| 1215 | Aetna | 60,179 | 0 | 0 | 17,765 | 259,278 | 138 | 0 | 256,123 | 10,151 | 4,715 | 0 | 14,100 | 161,800 | 0 | |
| 1515 | Aetna | 30,000 | 31,480 | 0 | 6,500 | 153,904 | 52 | 0 | 141,250 | 5,300 | 0 | 1,060 | 0 | 147,610 | 0 | |
| 1438 | Aetna Memorial | 15,727 | 0 | 0 | 0 | 101,266 | 77 | 100,267 | 1,805 | 3,720 | 0 | 0 | 0 | 124,422 | 0 | |
| 1380 | Aetna | 76,176 | 69,500 | 0 | 4,658 | 513,930 | 0 | 0 | 494,305 | 0 | 0 | 12,053 | 0 | 558,558 | 12,834 | |
| 1440 | Community | 60,960 | 16,623 | 13,115 | 6,320 | 286,339 | 152 | 155,245 | 82,482 | 9,654 | 94 | 0 | 0 | 111,994 | 626 | |
| 7410 | Community | 14,531 | 0 | 0 | 0 | 30,272 | 0 | 0 | 59,802 | 8,325 | 468 | 0 | 0 | 41,621 | 0 | |
| 1475 | Deerfield | 66,746 | 0 | 0 | 22,737 | 455,463 | 250 | 193,264 | 152,664 | 2,737 | 0 | 2,000 | 0 | 289,670 | 8,500 | |
| 1220 | Dorsey Emmanuel | 11,650 | 0 | 0 | 8,100 | 76,206 | 19 | 16,780 | 41,680 | 2,127 | 0 | 10,800 | 0 | 71,387 | 0 | |
| 1135 | Eastport | 49,513 | 0 | 0 | 0 | 267,735 | 81 | 97,674 | 7,618 | 3,016 | 37,332 | 0 | 0 | 285,234 | 0 | |
| 1445 | Edgewater | 3,607 | 0 | 0 | 0 | 40,077 | 26 | 0 | 25,922 | 1,101 | 600 | 0 | 0 | 34,601 | 0 | |
| 1265 | Edgewater | 64,179 | 0 | 0 | 8,100 | 156,949 | 70 | 12,400 | 2,601 | 0 | 0 | 0 | 0 | 128,662 | 8,100 | |
| 7415 | Edgewater | 52,004 | 130,275 | 0 | 12,333 | 480,345 | 832 | 0 | 9,942 | 5,370 | 1 | 3,360 | 0 | 462,360 | 22,816 | |
| 1410 | Edgewater | 32,000 | 0 | 0 | 0 | 63,935 | 82 | 0 | 70,300 | 11,694 | 0 | 0 | 0 | 70,600 | 0 | |
| 1175 | Edgewater | 4,200 | 0 | 0 | 3,800 | 174,462 | 37 | 74,463 | 785 | 4,938 | 98 | 1,820 | 36,344 | 6,530 | 0 | |
| 1225 | Edgewater | 38,319 | 184,728 | 3,841 | 9,920 | 623,897 | 167 | 219,828 | 173,677 | 2,977 | 13,725 | 0 | 0 | 47,745 | 57,710 | |
| 1200 | Edgewater | 26,743 | 0 | 0 | 3,466 | 166,942 | 74 | 113,830 | 31,038 | 6,580 | 0 | 0 | 0 | 149,722 | 0 | |
| 1320 | Edgewater | 48,076 | 49,101 | 0 | 132,357 | 379,476 | 213 | 11,622 | 10,280 | 885 | 0 | 16,572 | 0 | 246,244 | 44,283 | |
| 1375 | Edgewater | 40,580 | 0 | 0 | 0 | 222,441 | 130 | 1,622 | 353,113 | 1,829 | 0 | 0 | 0 | 306,365 | 0 | |
| 325 | Edgewater | 15,225 | 0 | 0 | 60 | 137,211 | 26 | 26,800 | 70,300 | 1,500 | 0 | 16,500 | 0 | 43,309 | 0 | |
| 1340 | Edgewater | 35,130 | 3,600 | 0 | 0 | 138,546 | 39 | 50,737 | 31,908 | 0 | 0 | 0 | 0 | 103,569 | 0 | |
| 1415 | Edgewater | 25,300 | 0 | 0 | 57,049 | 310,985 | 163 | 15,784 | 151,276 | 5,650 | 0 | 75 | 12,155 | 198,959 | 15,748 | |
| 1330 | Edgewater | 7,129 | 0 | 0 | 0 | 60,941 | 65 | 60,935 | 4,984 | 0 | 0 | 0 | 0 | 65,923 | 0 | |
| 1375 | Edgewater | 109,326 | 0 | 0 | 0 | 508,983 | 334 | 0 | 348,171 | 15,477 | 0 | 3,500 | 0 | 451,062 | 0 | |
| 1425 | Edgewater | 22,456 | 0 | 0 | 0 | 88,238 | 24 | 0 | 81,073 | 5,248 | 0 | 0 | 0 | 90,700 | 0 | |
| 1460 | Edgewater | 48,550 | 0 | 0 | 2,150 | 206,333 | 76 | 145,080 | 41,600 | 1,600 | 1,600 | 48,700 | 2,900 | 272,896 | 0 | |
| 1148 | Edgewater | 12,490 | 0 | 0 | 16,300 | 94,790 | 66 | 0 | 64,355 | 1,808 | 475 | 0 | 0 | 131,460 | 0 | |
| 1345 | Edgewater | 26,860 | 0 | 0 | 3,152 | 63,956 | 54 | 78,920 | 62,715 | 4,464 | 5 | 16,500 | 6,020 | 191,460 | 0 | |
| 1365 | Edgewater | 22,324 | 0 | 0 | 5,900 | 135,266 | 58 | 1,700 | 68,034 | 0 | 0 | 8,525 | 6,259 | 85,518 | 0 | |
| 1340 | Edgewater | 18,600 | 0 | 0 | 1,860 | 100,206 | 64 | 45,237 | 24,867 | 1,541 | 7,305 | 0 | 41,419 | 121,459 | 221 | |
| 1490 | Edgewater | 40,757 | 0 | 0 | 10,194 | 266,761 | 110 | 120,332 | 104,118 | 11,939 | 0 | 0 | 0 | 147,967 | 251,656 | |

| Align # | Church Name | 68b | 68c | 68d | 68 | 68a | 68b | 69c | 69 | 70 | 40a | 40b |
|---------|-----------------------|---------|--------|--------|---------|-----|-----|-----|-------|-----------|---------|---------|
| 1375 | Adams | 0 | 0 | 0 | 0 | 0 | 0 | 0 | 0 | 88,000 | 7,833 | 7,833 |
| 1110 | Asbury | 0 | 0 | 1,105 | 2,111 | 0 | 0 | 0 | 2,500 | 392,117 | 46,404 | 46,404 |
| 1360 | Asbury | 52,151 | 1,395 | 16,822 | 70,418 | 0 | 0 | 0 | 0 | 395,714 | 38,131 | 38,131 |
| 1360 | Asbury | 0 | 0 | 100 | 100 | 0 | 0 | 0 | 0 | 120,346 | 13,380 | 13,380 |
| 1490 | Asbury Town Neck | 0 | 0 | 0 | 0 | 0 | 0 | 0 | 0 | 428,112 | 43,769 | 43,769 |
| 1115 | Asbury-Bradneck | 0 | 0 | 274 | 274 | 0 | 0 | 0 | 0 | 498,277 | 47,589 | 47,589 |
| 1420 | Babwin Memorial | 9 | 0 | 1,320 | 1,320 | 0 | 0 | 0 | 0 | 1,425,949 | 127,466 | 127,466 |
| 1120 | Cherry | 31,774 | 0 | 25,232 | 106,986 | 0 | 0 | 0 | 0 | 195,742 | 23,305 | 23,305 |
| 1125 | Cape St Claire | 850 | 0 | 6,048 | 6,988 | 0 | 0 | 0 | 0 | 74,578 | 9,133 | 9,133 |
| 1270 | Carers | 0 | 0 | 0 | 0 | 0 | 0 | 0 | 0 | 81,214 | 14,960 | 14,960 |
| 1130 | CCCI Memorial | 0 | 0 | 114 | 789 | 0 | 0 | 0 | 0 | 271,778 | 29,740 | 29,740 |
| 1215 | Clear Grove-Oldland | 675 | 0 | 1,400 | 1,400 | 0 | 0 | 0 | 0 | 163,200 | 16,521 | 16,521 |
| 1515 | Generany | 0 | 0 | 407 | 407 | 0 | 0 | 0 | 0 | 174,829 | 10,888 | 10,888 |
| 1438 | Cheve Memorial | 0 | 0 | 1,426 | 15,945 | 0 | 0 | 0 | 0 | 572,503 | 55,739 | 55,739 |
| 1180 | Community | 1,685 | 0 | 2,579 | 3,454 | 0 | 0 | 0 | 0 | 293,124 | 26,526 | 26,526 |
| 1440 | Community | 875 | 0 | 1,956 | 3,714 | 0 | 0 | 0 | 0 | 114,908 | 14,650 | 14,650 |
| 7410 | Community | 1,132 | 0 | 5,476 | 9,196 | 0 | 0 | 0 | 0 | 420,817 | 46,995 | 46,995 |
| 1190 | Davidsonville | 3,720 | 0 | 2,392 | 15,760 | 0 | 0 | 0 | 0 | 73,447 | 6,578 | 6,578 |
| 1475 | Deacon | 280 | 0 | 4,588 | 15,760 | 0 | 0 | 0 | 0 | 72,367 | 6,627 | 6,627 |
| 1220 | Dorsey Emmanuel | 1,000 | 0 | 2,000 | 1,000 | 0 | 0 | 0 | 0 | 297,490 | 31,279 | 31,279 |
| 1135 | Eastport | 5,256 | 0 | 2,000 | 7,256 | 0 | 0 | 0 | 0 | 34,601 | 3,293 | 3,293 |
| 1235 | Edgewater | 0 | 0 | 0 | 0 | 0 | 0 | 0 | 0 | 45,123 | 3,865 | 3,865 |
| 1445 | Faith | 0 | 0 | 0 | 8,100 | 0 | 0 | 0 | 0 | 138,737 | 15,846 | 15,846 |
| 1268 | Fendale | 3,845 | 0 | 3,845 | 0 | 0 | 0 | 0 | 0 | 5,627,273 | 46,834 | 46,834 |
| 7415 | First | 11,256 | 9,851 | 0 | 43,923 | 0 | 0 | 0 | 0 | 70,800 | 9,755 | 9,755 |
| 1140 | Fowler | 0 | 0 | 0 | 0 | 0 | 0 | 0 | 0 | 122,878 | 18,613 | 18,613 |
| 1175 | Franklin | 0 | 0 | 0 | 6,350 | 0 | 0 | 0 | 0 | 598,104 | 52,905 | 52,905 |
| 1275 | Friendship | 0 | 0 | 44,619 | 132,329 | 0 | 0 | 0 | 0 | 155,694 | 14,584 | 14,584 |
| 1280 | Galesville | 6,210 | 0 | 10,937 | 44,932 | 0 | 0 | 0 | 0 | 390,263 | 51,727 | 51,727 |
| 1320 | Galesville | 2,446 | 0 | 1,040 | 47,879 | 0 | 0 | 0 | 0 | 209,743 | 15,955 | 15,955 |
| 1325 | Glen Burnie | 0 | 0 | 0 | 0 | 0 | 0 | 0 | 0 | 43,650 | 6,359 | 6,359 |
| 1325 | Hall | 0 | 0 | 0 | 0 | 0 | 0 | 0 | 0 | 132,381 | 13,801 | 13,801 |
| 1225 | Harwood Park | 0 | 0 | 500 | 500 | 0 | 0 | 0 | 0 | 206,747 | 31,807 | 31,807 |
| 1240 | Hope Memorial St Mark | 0 | 0 | 0 | 0 | 0 | 0 | 0 | 0 | 67,812 | 8,959 | 8,959 |
| 1145 | John Wesley | 0 | 0 | 0 | 0 | 0 | 0 | 0 | 0 | 49,8106 | 55,386 | 55,386 |
| 1330 | John Wesley | 0 | 0 | 2,049 | 17,797 | 0 | 0 | 0 | 0 | 270,930 | 25,067 | 25,067 |
| 1185 | John Wesley-Waterbury | 0 | 0 | 2,013 | 2,013 | 0 | 0 | 0 | 0 | 53,196 | 11,402 | 11,402 |
| 1370 | Linthicum Heights | 3,889 | 0 | 34,174 | 36,073 | 0 | 0 | 0 | 0 | 75,681 | 7,812 | 7,812 |
| 1425 | Macedonia | 0 | 0 | 0 | 0 | 0 | 0 | 0 | 0 | 197,806 | 32,588 | 32,588 |
| 1450 | Megathy | 70,000 | 0 | 200 | 70,200 | 0 | 0 | 0 | 0 | 242,796 | 14,902 | 14,902 |
| 1335 | Mery | 1,636 | 0 | 554 | 2,190 | 0 | 0 | 0 | 0 | 133,638 | 14,902 | 14,902 |
| 1148 | Mery | 50 | 0 | 6,266 | 6,316 | 0 | 0 | 0 | 0 | 260,321 | 33,617 | 33,617 |
| 1265 | Meville Chapel | 105,278 | 48,000 | 0 | 157,278 | 0 | 0 | 0 | 0 | 0 | 0 | 0 |
| 1340 | Messiah | 10,000 | 0 | 1,988 | 12,209 | 0 | 0 | 0 | 0 | 0 | 0 | 0 |
| 1480 | Metropolitan | 7,172 | 0 | 1,493 | 8,665 | 0 | 0 | 0 | 0 | 0 | 0 | 0 |

| Align # | Church Name | Dist # | City | State | 1 | 2a1 | 2a2 | 2b | 3 | 4 | 5a | 5b | 6 | 7 | 8 | 9 | 9a | 9b | 9c | 9d | 9e | 9f | 9g | 9h | 9i | 10 | |
|-----------------|-------------------------|--------|---------------|-------|---------------|------------|------------|-----------|------------|-----------|------------|------------|-----------|-----------|------------|---------------|------------|--------------|-----------|----------|-----------|---------------|-----------|---------------|--------------|--------------|-----|
| 1165 | Mount Calvary | AN | Arnold | MD | 143 | 0 | 1 | 0 | 0 | 0 | 0 | 3 | 0 | 0 | 3 | 138 | 0 | 0 | 0 | 0 | 0 | 0 | 0 | 0 | 98 | 40 | 70 |
| 1460 | Mount Carmel | AN | Pasadena | MD | 603 | 3 | 0 | 0 | 0 | 0 | 0 | 0 | 2 | 0 | 5 | 599 | 1 | 0 | 0 | 1 | 0 | 0 | 597 | 0 | 403 | 196 | 85 |
| 1285 | Mount Tabor | AN | Crowsville | MD | 65 | 0 | 0 | 0 | 0 | 0 | 0 | 0 | 0 | 0 | 0 | 65 | 0 | 65 | 0 | 0 | 0 | 0 | 0 | 0 | 43 | 22 | 45 |
| 1150 | Mount Zion | AN | Annapolis | MD | 225 | 0 | 5 | 0 | 0 | 0 | 0 | 0 | 0 | 0 | 4 | 226 | 0 | 222 | 0 | 0 | 0 | 0 | 2 | 2 | 177 | 49 | 225 |
| 1410 | Mount Zion | AN | Lothian | MD | 452 | 5 | 4 | 0 | 0 | 0 | 0 | 0 | 5 | 0 | 6 | 451 | 2 | 0 | 2 | 0 | 0 | 0 | 447 | 0 | 237 | 214 | 126 |
| 1465 | Mount Zion | AN | Pasadena | MD | 161 | 0 | 0 | 1 | 1 | 0 | 0 | 0 | 0 | 0 | 1 | 9 | 153 | 0 | 152 | 0 | 0 | 0 | 1 | 0 | 96 | 57 | 115 |
| 7420 | Mount Zion | AN | Laurel | MD | 92 | 0 | 0 | 0 | 0 | 0 | 0 | 0 | 0 | 0 | 2 | 94 | 0 | 93 | 1 | 0 | 0 | 0 | 0 | 0 | 66 | 28 | 61 |
| 1415 | Mount Zion-AK Road | AN | Lothian | MD | 92 | 0 | 0 | 0 | 0 | 0 | 0 | 0 | 0 | 0 | 1 | 2 | 89 | 0 | 89 | 0 | 0 | 0 | 0 | 0 | 58 | 31 | 67 |
| 1430 | Nichols-Bethel | AN | Oxenton | MD | 1,607 | 11 | 28 | 0 | 8 | 0 | 0 | 2 | 5 | 0 | 8 | 1,639 | 16 | 31 | 22 | 0 | 2 | 1,558 | 10 | 953 | 686 | 284 | |
| 1470 | Pasadena | AN | Pasadena | MD | 309 | 0 | 12 | 1 | 0 | 1 | 15 | 8 | 4 | 2 | 2 | 292 | 2 | 0 | 0 | 0 | 0 | 290 | 0 | 179 | 113 | 127 | |
| 1485 | Sewern | AN | Sewern | MD | 128 | 0 | 2 | 0 | 0 | 0 | 0 | 0 | 2 | 0 | 0 | 128 | 0 | 10 | 0 | 0 | 0 | 118 | 0 | 75 | 53 | 40 | |
| 1510 | Sewern Park | AN | Sewern Park | MD | 1,899 | 17 | 3 | 6 | 11 | 6 | 0 | 59 | 6 | 8 | 17 | 1,852 | 7 | 7 | 0 | 0 | 0 | 1,838 | 0 | 1,037 | 815 | 520 | |
| 1345 | Sellers | AN | Sellers | MD | 96 | 0 | 5 | 0 | 0 | 1 | 0 | 0 | 0 | 0 | 0 | 5 | 96 | 0 | 96 | 0 | 0 | 0 | 0 | 0 | 61 | 35 | 60 |
| 1380 | Sellers | AN | Lothian | MD | 122 | 3 | 0 | 1 | 3 | 0 | 0 | 0 | 0 | 0 | 0 | 1 | 738 | 0 | 0 | 0 | 0 | 178 | 0 | 81 | 47 | 40 | |
| 1345 | St Andrews of Annapolis | AN | St Andrews | MD | 723 | 0 | 4 | 2 | 10 | 0 | 0 | 0 | 0 | 0 | 4 | 738 | 1 | 0 | 0 | 2 | 0 | 735 | 0 | 442 | 266 | 117 | |
| 1350 | St Marks | AN | Edgewater | MD | 866 | 0 | 4 | 0 | 0 | 0 | 0 | 0 | 0 | 0 | 0 | 866 | 0 | 865 | 0 | 0 | 0 | 865 | 0 | 557 | 309 | 285 | |
| 7425 | St Marks | AN | Harow | MD | 326 | 0 | 2 | 0 | 2 | 0 | 8 | 7 | 0 | 3 | 2 | 310 | 0 | 292 | 0 | 0 | 0 | 1 | 0 | 0 | 246 | 64 | 83 |
| 1520 | St Matthews | AN | Stony Side | MD | 169 | 0 | 3 | 0 | 0 | 0 | 3 | 0 | 0 | 0 | 3 | 166 | 0 | 166 | 0 | 0 | 0 | 0 | 0 | 0 | 95 | 71 | 79 |
| 1210 | The Everlasting Love | AN | Sten Burnie | MD | 48 | 0 | 0 | 0 | 0 | 0 | 0 | 0 | 0 | 0 | 48 | 0 | 48 | 0 | 0 | 0 | 0 | 0 | 0 | 0 | 35 | 13 | 35 |
| 1133 | Trinity | AN | Annapolis | MD | 237 | 0 | 0 | 2 | 0 | 0 | 0 | 0 | 3 | 0 | 17 | 219 | 1 | 6 | 0 | 0 | 0 | 212 | 0 | 0 | 141 | 78 | 118 |
| 1433 | Trinity | AN | Oxenton | MD | 78 | 3 | 0 | 2 | 4 | 1 | 0 | 0 | 0 | 0 | 1 | 87 | 0 | 2 | 0 | 0 | 0 | 85 | 0 | 58 | 29 | 34 | |
| 1385 | Union | AN | Lothian | MD | 34 | 3 | 0 | 0 | 0 | 0 | 0 | 0 | 0 | 0 | 0 | 38 | 0 | 38 | 0 | 0 | 0 | 0 | 0 | 0 | 21 | 17 | 20 |
| 1210 | Union Memorial | AN | Davidsonville | MD | 69 | 0 | 0 | 4 | 0 | 0 | 0 | 0 | 2 | 0 | 2 | 71 | 0 | 68 | 0 | 1 | 0 | 0 | 0 | 0 | 42 | 29 | 43 |
| 1965 | Wesley Chapel | AN | Jessup | MD | 114 | 0 | 0 | 0 | 0 | 0 | 0 | 0 | 0 | 0 | 2 | 112 | 0 | 0 | 0 | 0 | 0 | 112 | 0 | 70 | 42 | 17 | |
| 1990 | Wesley Chapel | AN | Lothian | MD | 88 | 0 | 0 | 0 | 0 | 0 | 2 | 0 | 0 | 0 | 1 | 85 | 0 | 4 | 0 | 0 | 0 | 81 | 0 | 47 | 38 | 30 | |
| 1955 | Wesley Grove | AN | Hanover | MD | 137 | 0 | 0 | 0 | 0 | 0 | 0 | 0 | 1 | 0 | 0 | 136 | 7 | 10 | 0 | 0 | 0 | 119 | 0 | 84 | 52 | 78 | |
| 1990 | Wilson Memorial | AN | Gambles | MD | 111 | 0 | 1 | 0 | 0 | 0 | 0 | 0 | 0 | 0 | 1 | 111 | 1 | 109 | 0 | 0 | 0 | 0 | 0 | 2 | 69 | 42 | 60 |
| AN Total | | | | | 21,695 | 102 | 190 | 35 | 104 | 56 | 244 | 186 | 74 | 45 | 271 | 21,328 | 113 | 6,130 | 74 | 7 | 23 | 14,936 | 45 | 13,131 | 8,197 | 7,175 | |

| Align # | Church Name | 10a | 11a | 11b | 11T | 12 | 13 | 14 | 15 | 16 | 17 | 18 | 19 | 20 | 22 | 23 | 24 | 25 | 26 | 27 | 28 | 29 | 30a | 30b | 33a |
|-----------------|--------------------------|------------|------------|-----------|------------|--------------|--------------|--------------|--------------|--------------|------------|--------------|--------------|--------------|--------------|------------|------------|------------|------------|---------------|--------------|----------------|-----------|------------|------------|
| 1165 | Mount Calvary | 0 | 2 | 0 | 2 | 0 | 25 | 10 | 25 | 10 | 5 | 96 | 138 | 10 | 35 | 0 | 7 | 0 | 0 | 0 | 27 | 350 | 0 | 0 | 0 |
| 1460 | Mount Carmel | 0 | 2 | 0 | 2 | 30 | 15 | 3 | 70 | 28 | 2 | 70 | 170 | 15 | 0 | 6 | 2 | 5 | 0 | 0 | 0 | 0 | 0 | 0 | 0 |
| 1285 | Mount Tabor | 0 | 0 | 0 | 0 | 0 | 0 | 0 | 1 | 1 | 1 | 3 | 6 | 6 | 15 | 0 | 0 | 0 | 0 | 0 | 0 | 0 | 0 | 0 | 0 |
| 1150 | Mount Zion | 1 | 7 | 2 | 9 | 0 | 0 | 5 | 30 | 10 | 8 | 29 | 77 | 4 | 16 | 1 | 3 | 3 | 10 | 100 | 26 | 500 | 0 | 0 | 0 |
| 1410 | Mount Zion | 0 | 1 | 0 | 1 | 33 | 118 | 6 | 42 | 55 | 7 | 61 | 165 | 33 | 150 | 7 | 13 | 0 | 0 | 0 | 0 | 0 | 1 | 24 | 5 |
| 1465 | Mount Zion | 0 | 4 | 0 | 4 | 0 | 8 | 0 | 13 | 5 | 17 | 61 | 96 | 17 | 60 | 1 | 21 | 6 | 10 | 1,000 | 40 | 540 | 0 | 0 | 4 |
| 7420 | Mount Zion | 95 | 1 | 0 | 1 | 0 | 0 | 0 | 12 | 2 | 4 | 9 | 27 | 12 | 25 | 2 | 7 | 0 | 6 | 200 | 43 | 3,370 | 0 | 0 | 3 |
| 1415 | Mount Zion-Ark Road | 0 | 1 | 0 | 1 | 0 | 0 | 0 | 8 | 0 | 5 | 50 | 63 | 7 | 0 | 2 | 3 | 0 | 30 | 200 | 36 | 1,000 | 0 | 0 | 3 |
| 1430 | Nichole-Bethel | 25 | 9 | 3 | 12 | 498 | 265 | 11 | 267 | 93 | 16 | 126 | 502 | 113 | 63 | 13 | 22 | 7 | 18 | 0 | 46 | 3,217 | 1 | 5 | 12 |
| 1470 | Pasadena | 0 | 5 | 0 | 5 | 20 | 75 | 0 | 32 | 15 | 15 | 27 | 89 | 6 | 90 | 0 | 0 | 25 | 0 | 0 | 34 | 5,464 | 0 | 0 | 4 |
| 1485 | Sewern | 0 | 0 | 0 | 0 | 45 | 76 | 0 | 0 | 0 | 0 | 51 | 51 | 1 | 0 | 1 | 6 | 3 | 20 | 0 | 0 | 0 | 0 | 3 | |
| 1510 | Sewern Park | 17 | 27 | 1 | 28 | 324 | 120 | 17 | 430 | 225 | 100 | 721 | 1,476 | 112 | 302 | 19 | 33 | 44 | 25 | 7,026 | 79 | 6,200 | 3 | 37 | 61 |
| 1380 | Sollers | 108 | 0 | 0 | 0 | 0 | 2 | 0 | 7 | 8 | 0 | 8 | 23 | 7 | 0 | 0 | 0 | 0 | 12 | 0 | 25 | 0 | 0 | 0 | 4 |
| 1345 | Solley | 0 | 2 | 0 | 2 | 11 | 35 | 3 | 18 | 9 | 0 | 13 | 40 | 6 | 0 | 0 | 1 | 3 | 0 | 0 | 15 | 3,035 | 0 | 0 | 3 |
| 1255 | St. Andrews of Annapolis | 0 | 10 | 1 | 11 | 115 | 75 | 0 | 52 | 47 | 25 | 35 | 159 | 50 | 55 | 6 | 3 | 5 | 40 | 300 | 25 | 1,500 | 1 | 40 | 7 |
| 1350 | St. Mark | 0 | 8 | 0 | 8 | 1 | 0 | 0 | 15 | 10 | 12 | 115 | 152 | 45 | 65 | 3 | 9 | 3 | 15 | 0 | 27 | 500 | 0 | 0 | 7 |
| 7425 | St. Mark's | 0 | 8 | 0 | 8 | 8 | 5 | 0 | 5 | 0 | 0 | 18 | 23 | 0 | 25 | 0 | 2 | 2 | 15 | 2,000 | 26 | 500 | 0 | 0 | 14 |
| 1520 | St. Matthews | 10 | 2 | 6 | 8 | 1 | 0 | 0 | 10 | 6 | 9 | 14 | 39 | 10 | 10 | 5 | 2 | 2 | 27 | 2,985 | 26 | 880 | 0 | 0 | 3 |
| 1310 | The Everlasting Love | 0 | 0 | 0 | 0 | 0 | 0 | 0 | 9 | 3 | 5 | 31 | 48 | 0 | 0 | 0 | 0 | 0 | 13 | 0 | 35 | 0 | 0 | 0 | 0 |
| 1155 | Trinity | 0 | 0 | 0 | 0 | 4 | 26 | 0 | 26 | 5 | 9 | 111 | 151 | 27 | 64 | 6 | 9 | 9 | 25 | 0 | 40 | 7,214 | 0 | 0 | 0 |
| 1435 | Trinity | 0 | 2 | 0 | 2 | 2 | 4 | 3 | 45 | 6 | 0 | 19 | 70 | 22 | 45 | 3 | 3 | 1 | 1 | 0 | 0 | 0 | 0 | 0 | 0 |
| 1385 | Union | 0 | 1 | 0 | 1 | 0 | 0 | 0 | 2 | 3 | 0 | 15 | 20 | 0 | 0 | 0 | 0 | 0 | 4 | 0 | 7 | 0 | 0 | 0 | 0 |
| 1210 | Union Memorial | 0 | 2 | 1 | 3 | 0 | 0 | 0 | 0 | 0 | 0 | 16 | 16 | 6 | 15 | 1 | 8 | 0 | 12 | 1,200 | 23 | 0 | 0 | 0 | 5 |
| 1365 | Wesley Chapel | 8 | 0 | 0 | 0 | 6 | 10 | 0 | 0 | 0 | 2 | 4 | 6 | 0 | 0 | 0 | 5 | 3 | 0 | 0 | 2 | 0 | 0 | 0 | 0 |
| 1390 | Wesley Chapel | 0 | 0 | 0 | 0 | 4 | 0 | 0 | 0 | 0 | 0 | 15 | 15 | 0 | 17 | 0 | 1 | 0 | 0 | 0 | 0 | 0 | 0 | 0 | 3 |
| 1355 | Wesley Grove | 0 | 1 | 0 | 1 | 0 | 21 | 0 | 91 | 10 | 6 | 60 | 167 | 10 | 65 | 3 | 2 | 2 | 0 | 0 | 0 | 0 | 0 | 0 | 6 |
| 1290 | Wilson Memorial | 0 | 0 | 0 | 0 | 0 | 0 | 0 | 12 | 8 | 8 | 36 | 64 | 30 | 60 | 4 | 1 | 1 | 8 | 100 | 33 | 100 | 0 | 0 | 4 |
| AN Total | | 578 | 203 | 49 | 252 | 1,936 | 3,272 | 1,200 | 2,693 | 1,346 | 444 | 4,399 | 8,882 | 1,787 | 3,102 | 283 | 446 | 234 | 786 | 61,435 | 1,717 | 106,755 | 13 | 175 | 540 |

| Align # | Church Name | 33b | 34 | 35a | 36 | 36SF | 37 | 38 | 39 | 42 | 43 | 44 | 45 | 46 | 47 | 48a | 48b | 48TOTAL | 49 | |
|-----------------|-------------------------|------------|----------------|--------------|--------------------|------------------|-------------------|------------------|---------------|---------------|----------|------------|----------|------------|----------|----------------|----------------|----------------|----------------|----------|
| 1165 | Mount Calvary | 0 | 0 | 10 | 1,782,100 | 8,827 | 9,234 | 0 | 0 | 0 | 0 | 0 | 0 | 0 | 0 | 0 | 0 | 0 | 0 | 0 |
| 1460 | Mount Carmel | 6 | 700 | 60 | 1,250,000 | 9,500 | 844,224 | 0 | 2,300 | 0 | 0 | 0 | 0 | 0 | 0 | 0 | 4,942 | 4,942 | 13,440 | 0 |
| 1285 | Mount Tabor | 0 | 157 | 15 | 640,000 | 0 | 181,632 | 0 | 0 | 0 | 0 | 0 | 0 | 0 | 0 | 290 | 0 | 290 | 483 | 0 |
| 1150 | Mount Zion | 0 | 78 | 4 | 1,227,500 | 8,436 | 0 | 439,665 | 0 | 0 | 0 | 0 | 0 | 0 | 0 | 500 | 0 | 500 | 1,200 | 0 |
| 1410 | Mount Zion | 4 | 1,384 | 125 | 4,279,820 | 17,895 | 136,468 | 98,700 | 0 | 505 | 0 | 0 | 0 | 0 | 0 | 85,217 | 0 | 85,217 | 1,000 | 0 |
| 1465 | Mount Zion | 3 | 2,011 | 875 | 2,192,000 | 14,036 | 0 | 0 | 0 | 0 | 0 | 0 | 0 | 0 | 0 | 4,901 | 0 | 4,901 | 500 | 0 |
| 7420 | Mount Zion-Ark Road | 3 | 2,307 | 175 | 250,000 | 3,980 | 115,000 | 0 | 0 | 0 | 0 | 0 | 0 | 0 | 0 | 0 | 4,658 | 4,658 | 1,176 | 0 |
| 1415 | Mount Zion | 1 | 45 | 20 | 1,146,000 | 7,976 | 50,000 | 0 | 0 | 0 | 0 | 0 | 0 | 0 | 0 | 0 | 0 | 0 | 700 | 0 |
| 1430 | Nichols-Bethel | 12 | 3,600 | 146 | 5,953,000 | 27,645 | 495,167 | 1,248,382 | 0 | 6,216 | 0 | 125 | 0 | 0 | 0 | 0 | 16,398 | 16,398 | 300 | 0 |
| 1470 | Presidents | 3 | 1,769 | 94 | 3,928,320 | 18,245 | 161,070 | 41,795 | 6,760 | 1,935 | 0 | 0 | 0 | 0 | 0 | 435 | 17,844 | 18,279 | 850 | 0 |
| 1485 | Sewern | 3 | 2,000 | 75 | 2,462,000 | 10,662 | 0 | 0 | 0 | 0 | 0 | 0 | 0 | 0 | 0 | 1,729 | 0 | 1,729 | 2,243 | 0 |
| 1510 | Sewern Park | 26 | 18,970 | 1,574 | 9,442,520 | 40,059 | 425,900 | 0 | 5,113 | 0 | 0 | 0 | 0 | 0 | 0 | 101,540 | 38,326 | 139,866 | 90,797 | 0 |
| 1380 | Solley | 2 | 80 | 42 | 785,000 | 4,883 | 231,000 | 0 | 0 | 502 | 0 | 166 | 0 | 0 | 0 | 600 | 150 | 750 | 300 | 0 |
| 1345 | Solley | 2 | 200 | 25 | 250,000 | 4,319 | 62,836 | 0 | 0 | 0 | 0 | 0 | 0 | 0 | 0 | 118 | 3,723 | 3,841 | 717 | 0 |
| 1255 | St Andrews of Annapolis | 5 | 800 | 1,500 | 3,263,809 | 64,000 | 402,121 | 1,962,855 | 4,768 | 3,753 | 0 | 0 | 0 | 0 | 0 | 1,723 | 6,139 | 7,862 | 1,905 | 0 |
| 1350 | St Mark | 5 | 170 | 10 | 2,600,000 | 121,000 | 403,264 | 0 | 4,963 | 0 | 0 | 0 | 0 | 0 | 0 | 200 | 23,792 | 23,992 | 500 | 0 |
| 7425 | St Mark's | 3 | 500 | 60 | 685,000 | 4,362 | 512,100 | 0 | 0 | 0 | 0 | 0 | 0 | 0 | 0 | 0 | 15,795 | 15,795 | 1,363 | 0 |
| 1520 | St Matthews | 0 | 127 | 20 | 1,940,400 | 8,860 | 0 | 0 | 531,932 | 0 | 1,220 | 0 | 0 | 0 | 0 | 0 | 650 | 650 | 2,985 | 0 |
| 1310 | The Everlasting Love | 0 | 0 | 0 | 400,000 | 0 | 0 | 40,000 | 0 | 0 | 0 | 0 | 0 | 0 | 0 | 0 | 1,500 | 1,500 | 0 | 0 |
| 1155 | Trinity | 0 | 350 | 200 | 4,644,000 | 19,388 | 78,504 | 292,879 | 0 | 0 | 0 | 0 | 0 | 0 | 0 | 462 | 0 | 462 | 31,874 | 0 |
| 1435 | Trinity | 0 | 850 | 42 | 472,443 | 2,563 | 236,121 | 0 | 0 | 0 | 0 | 0 | 0 | 0 | 0 | 1,548 | 0 | 1,548 | 1,144 | 0 |
| 1385 | Union | 0 | 350 | 15 | 506,900 | 2,934 | 0 | 0 | 0 | 0 | 0 | 0 | 0 | 0 | 0 | 692 | 150 | 842 | 0 | 0 |
| 1210 | Union Memorial | 5 | 145 | 15 | 820,763 | 6,300 | 0 | 0 | 0 | 0 | 0 | 0 | 0 | 0 | 0 | 450 | 0 | 450 | 1,100 | 0 |
| 1365 | Wesley Chapel | 0 | 1,200 | 18 | 820,000 | 2,538 | 75,000 | 0 | 0 | 0 | 0 | 0 | 0 | 0 | 0 | 600 | 4,077 | 4,677 | 4,000 | 0 |
| 1390 | Wesley Chapel | 2 | 475 | 4 | 631,722 | 3,600 | 286,606 | 0 | 0 | 0 | 0 | 0 | 0 | 0 | 0 | 0 | 0 | 0 | 3,951 | 0 |
| 1355 | Wesley Grove | 1 | 644 | 60 | 2,387,250 | 16,988 | 299,250 | 0 | 0 | 1,420 | 0 | 0 | 0 | 0 | 0 | 0 | 8,869 | 8,869 | 0 | 0 |
| 1290 | Wilson Memorial | 3 | 50 | 25 | 510,500 | 1,755 | 10,000 | 0 | 0 | 0 | 0 | 0 | 0 | 0 | 0 | 0 | 0 | 0 | 0 | 0 |
| AN Total | | 347 | 212,268 | 8,377 | 154,072,515 | 1,193,206 | 15,553,695 | 7,162,316 | 45,592 | 42,521 | 0 | 435 | 0 | 952 | 0 | 166,019 | 554,930 | 720,949 | 409,996 | 0 |

| Align # | Church Name | 50a | 50b | 50c | 50d | 50e | 50f | 51 | 52 | 53a | 53b | 53c | 55a | 55b | 55c | 56 | 57 | 60 | 61 |
|-----------------|--------------------------|--------------|--------------|--------------|--------------|--------------|--------------|----------------|----------------|------------------|----------------|---------------|----------------|---------------|---------------|----------------|--------------|------------------|----------------|
| 1165 | Mount Calvary | 0 | 0 | 0 | 0 | 0 | 0 | 0 | 0 | 24,002 | 0 | 0 | 4,967 | 0 | 0 | 1,734 | 0 | 16,250 | 1,919 |
| 1460 | Mount Carmel | 0 | 0 | 0 | 0 | 0 | 0 | 11,570 | 15,684 | 51,454 | 0 | 0 | 4,400 | 0 | 0 | 2,966 | 0 | 34,911 | 6,570 |
| 1285 | Mount Tabor | 0 | 0 | 0 | 0 | 0 | 0 | 0 | 0 | 25,178 | 0 | 0 | 7,525 | 0 | 0 | 0 | 0 | 0 | 2,065 |
| 1150 | Mount Zion | 0 | 0 | 0 | 0 | 0 | 0 | 16,939 | 10,128 | 52,004 | 0 | 0 | 8,108 | 0 | 0 | 500 | 0 | 7,200 | 0 |
| 1410 | Mount Zion | 0 | 0 | 0 | 0 | 0 | 0 | 13,816 | 12,216 | 74,013 | 0 | 0 | 4,319 | 0 | 0 | 3,840 | 0 | 106,092 | 20,823 |
| 1465 | Mount Zion | 130 | 59 | 94 | 97 | 135 | 0 | 8,450 | 15,910 | 31,000 | 0 | 0 | 19,866 | 0 | 0 | 4,500 | 0 | 36,982 | 20,000 |
| 7420 | Mount Zion-Ark Road | 0 | 0 | 0 | 0 | 0 | 0 | 7,853 | 8,554 | 29,231 | 0 | 0 | 1,667 | 0 | 0 | 1,434 | 0 | 32,600 | 4,601 |
| 1415 | Nichole-Bethel | 432 | 439 | 0 | 0 | 0 | 0 | 796 | 385 | 18,700 | 36,617 | 0 | 27,757 | 20,004 | 0 | 5,952 | 0 | 134,642 | 19,338 |
| 1430 | Pasadena | 0 | 0 | 0 | 0 | 0 | 0 | 165 | 65 | 64,000 | 0 | 0 | 30,000 | 0 | 0 | 6,500 | 0 | 65,916 | 7,209 |
| 1470 | Severn | 0 | 0 | 0 | 0 | 0 | 0 | 7,892 | 11,040 | 28,692 | 0 | 0 | 11,920 | 0 | 0 | 0 | 0 | 12,000 | 884 |
| 1485 | Severn | 0 | 0 | 0 | 0 | 0 | 0 | 41,429 | 66,252 | 115,083 | 45,050 | 65,416 | 19,866 | 19,866 | 19,866 | 18,426 | 0 | 403,819 | 83,497 |
| 1510 | Sollers | 45 | 0 | 18 | 0 | 0 | 62 | 0 | 26,032 | 0 | 0 | 0 | 6,622 | 0 | 0 | 2,050 | 0 | 29,000 | 400 |
| 1380 | Sollers | 0 | 0 | 31 | 35 | 15 | 0 | 0 | 13,167 | 0 | 0 | 0 | 7,622 | 0 | 0 | 1,092 | 0 | 9,965 | 519 |
| 1255 | St. Andrews of Annapolis | 0 | 0 | 0 | 0 | 0 | 0 | 14,699 | 15,324 | 84,113 | 0 | 0 | 25,584 | 0 | 0 | 5,002 | 0 | 69,190 | 10,919 |
| 1350 | St. Mark | 907 | 0 | 0 | 0 | 625 | 1,662 | 14,451 | 15,992 | 71,890 | 0 | 0 | 31,200 | 0 | 0 | 2,500 | 0 | 93,516 | 149,382 |
| 7425 | St. Mark's | 0 | 0 | 0 | 0 | 0 | 0 | 12,164 | 12,388 | 47,714 | 0 | 0 | 20,694 | 0 | 0 | 3,383 | 0 | 54,381 | 13,117 |
| 1520 | St. Matthews | 100 | 0 | 0 | 0 | 600 | 0 | 12,637 | 11,040 | 38,900 | 0 | 0 | 13,244 | 0 | 0 | 2,050 | 500 | 26,392 | 6,200 |
| 1310 | The Everlasting Love | 0 | 0 | 0 | 0 | 0 | 0 | 1,000 | 0 | 30,728 | 0 | 0 | 0 | 0 | 0 | 0 | 0 | 0 | 4,000 |
| 1155 | Trinity | 0 | 0 | 0 | 0 | 0 | 0 | 13,093 | 16,680 | 64,500 | 0 | 0 | 8,377 | 0 | 0 | 1,052 | 0 | 112,940 | 5,337 |
| 1435 | Trinity | 0 | 0 | 0 | 0 | 0 | 0 | 0 | 11,078 | 0 | 0 | 0 | 3,353 | 0 | 0 | 0 | 1,155 | 0 | 3,834 |
| 1385 | Union | 0 | 0 | 0 | 0 | 0 | 0 | 0 | 12,600 | 0 | 0 | 0 | 900 | 0 | 0 | 900 | 0 | 1,800 | 777 |
| 1210 | Union Memorial | 0 | 0 | 0 | 0 | 0 | 0 | 0 | 21,737 | 0 | 0 | 0 | 9,933 | 0 | 0 | 0 | 0 | 8,000 | 1,722 |
| 1365 | Wesley Chapel | 0 | 0 | 0 | 0 | 0 | 0 | 0 | 0 | 19,056 | 0 | 0 | 19,056 | 0 | 0 | 0 | 0 | 4,100 | 1,585 |
| 1390 | Wesley Chapel | 0 | 0 | 0 | 0 | 0 | 0 | 0 | 0 | 23,000 | 0 | 0 | 755 | 0 | 0 | 0 | 0 | 0 | 0 |
| 1355 | Wesley Grove | 0 | 0 | 0 | 0 | 0 | 0 | 11,613 | 10,632 | 44,651 | 0 | 0 | 19,866 | 0 | 0 | 2,007 | 0 | 19,508 | 2,600 |
| 1290 | Wilson Memorial | 0 | 0 | 0 | 0 | 0 | 0 | 0 | 42,800 | 0 | 0 | 0 | 0 | 0 | 0 | 0 | 0 | 0 | 0 |
| AN Total | | 2,587 | 2,133 | 1,052 | 1,018 | 3,405 | 3,317 | 574,415 | 650,709 | 2,934,675 | 137,085 | 65,416 | 921,710 | 64,870 | 19,866 | 204,119 | 5,746 | 3,123,927 | 767,187 |

| Align # | Church Name | 62 | 63 | 63a | 64 | 65 | 66 | 67a | 67b | 67c | 67d | 67e | 67f | 67g | 67 | 68a |
|-----------------|-------------------------|------------------|------------------|----------------|------------------|-------------------|--------------|------------------|------------------|----------------|---------------|---------------|------------------|----------------|-------------------|----------------|
| 1165 | Mount Calvary | 20,611 | 0 | 0 | 0 | 871,177 | 70 | 0 | 80,865 | 2,382 | 0 | 0 | 500 | 14,269 | 97,916 | 0 |
| 1469 | Mount Carmel | 64,357 | 0 | 0 | 24,254 | 264,876 | 0 | 172,902 | 0 | 10,273 | 628 | 0 | 35,096 | 4,540 | 273,439 | 0 |
| 1285 | Mount Taber | 9,000 | 0 | 2,633 | 7,445 | 61,945 | 0 | 73,156 | 25,236 | 6,279 | 0 | 0 | 0 | 1,622 | 106,123 | 0 |
| 1150 | Mount Zion | 18,200 | 58,000 | 0 | 0 | 197,160 | 66 | 135,000 | 22,860 | 1,840 | 0 | 0 | 0 | 9 | 159,000 | 0 |
| 1410 | Mount Zion | 39,357 | 55,900 | 0 | 49,085 | 515,423 | 212 | 30,807 | 483,841 | 6,892 | 379 | 0 | 20,210 | 14,780 | 526,172 | 54,223 |
| 1465 | Mount Zion | 87,034 | 0 | 0 | 0 | 275,888 | 101 | 30,807 | 137,215 | 16,817 | 23 | 0 | 5,980 | 7,129 | 197,971 | 0 |
| 2420 | Mount Zion | 24,948 | 0 | 0 | 36,216 | 182,306 | 0 | 0 | 174,609 | 0 | 0 | 0 | 0 | 0 | 174,609 | 3,833 |
| 1415 | Mount Zion-Ark Road | 24,412 | 0 | 0 | 8,300 | 104,305 | 45 | 0 | 154,142 | 0 | 0 | 0 | 0 | 0 | 154,142 | 0 |
| 1430 | Nicole-Bethel | 99,192 | 181,796 | 5,715 | 34,483 | 757,818 | 194 | 0 | 546,774 | 67,869 | 45 | 0 | 4,244 | 50,287 | 669,219 | 43,085 |
| 1470 | Paradisa | 51,051 | 4,500 | 0 | 30,875 | 346,534 | 136 | 225,960 | 58,923 | 5,750 | 88 | 0 | 21,941 | 4,669 | 316,931 | 0 |
| 1485 | Sewern | 50,162 | 0 | 0 | 6,300 | 140,620 | 30 | 0 | 78,204 | 4,271 | 0 | 0 | 4,700 | 2,310 | 89,485 | 19,284 |
| 1510 | Sewern Park | 204,203 | 0 | 0 | 53,552 | 1,547,018 | 667 | 773,088 | 406,252 | 170,532 | 9 | 0 | 6,015 | 50,805 | 1,406,701 | 0 |
| 1380 | Sollers | 11,000 | 0 | 0 | 29,000 | 117,662 | 60 | 65,900 | 2,500 | 3,100 | 0 | 0 | 100 | 12,000 | 83,600 | 0 |
| 1345 | Solley | 8,959 | 0 | 0 | 0 | 53,164 | 30 | 0 | 34,138 | 10,333 | 2 | 0 | 200 | 5,040 | 49,713 | 1,204 |
| 1255 | St Andrews of Annapolis | 58,511 | 84,688 | 3,516 | 17,848 | 441,306 | 273 | 120,000 | 83,852 | 3,861 | 2,914 | 0 | 55,866 | 31,393 | 297,986 | 0 |
| 1350 | St Mark | 95,246 | 0 | 0 | 7,719 | 582,899 | 347 | 33,000 | 267,041 | 340,000 | 0 | 0 | 48,300 | 229,210 | 917,551 | 0 |
| 7425 | St Mark's | 43,902 | 0 | 64,093 | 26,994 | 319,728 | 88 | 0 | 161,524 | 10,081 | 0 | 0 | 43,288 | 35,176 | 290,069 | 3,065 |
| 1520 | St Matthews | 24,550 | 34,365 | 0 | 17,500 | 209,919 | 62 | 36,260 | 0 | 400 | 0 | 0 | 500 | 43,988 | 81,148 | 0 |
| 1310 | The Everlasting Love | 4,000 | 0 | 0 | 7,000 | 57,362 | 18 | 0 | 40,000 | 22,600 | 0 | 0 | 0 | 0 | 62,600 | 0 |
| 1155 | Trinity | 93,358 | 43,493 | 0 | 8,600 | 443,234 | 150 | 0 | 410,899 | 16,265 | 0 | 0 | 7,176 | 0 | 434,340 | 0 |
| 1435 | Trinity | 9,389 | 0 | 0 | 7,000 | 42,818 | 46 | 0 | 63,670 | 5,311 | 0 | 0 | 460 | 0 | 69,441 | 18,290 |
| 1385 | Union | 5,255 | 0 | 0 | 25,889 | 17 | 17 | 13,373 | 3,942 | 1,314 | 1 | 0 | 0 | 1,807 | 20,437 | 0 |
| 1210 | Union Memorial | 21,498 | 0 | 0 | 23,672 | 98,204 | 42 | 0 | 72,843 | 2,447 | 0 | 0 | 0 | 1,595 | 76,885 | 0 |
| 1365 | Wesley Chapel | 41,137 | 0 | 0 | 8,200 | 29,054 | 19 | 0 | 49,245 | 1,427 | 0 | 0 | 13,650 | 0 | 64,322 | 1,000 |
| 1380 | Wesley Chapel | 21,041 | 0 | 0 | 1,989 | 59,564 | 25 | 0 | 59,463 | 1,817 | 0 | 0 | 0 | 0 | 61,380 | 0 |
| 1355 | Wesley Grove | 26,774 | 0 | 0 | 6,021 | 162,920 | 93 | 0 | 126,985 | 5,764 | 0 | 0 | 450 | 6,374 | 139,563 | 0 |
| 1290 | Wilson Memorial | 10,015 | 0 | 0 | 0 | 62,191 | 50 | 87,500 | 0 | 0 | 0 | 0 | 0 | 0 | 97,500 | 0 |
| AN Total | | 3,077,245 | 1,043,443 | 115,711 | 1,042,917 | 17,710,297 | 7,462 | 4,859,334 | 9,185,508 | 937,104 | 96,242 | 20,000 | 1,019,543 | 904,727 | 17,022,458 | 401,933 |

| Align # | Church Name | 68b | 68c | 68d | 68 | 69a | 69b | 69c | 69 | 70 | 40a | 40b |
|-----------------|-------------------------|----------------|---------------|----------------|------------------|----------|----------|---------------|---------------|-------------------|------------------|------------------|
| 1165 | Mount Calvary | 0 | 0 | 0 | 0 | 0 | 0 | 0 | 0 | 97,916 | 15,694 | 15,694 |
| 1460 | Mount Carmel | 0 | 0 | 0 | 0 | 0 | 0 | 0 | 0 | 223,439 | 32,728 | 32,728 |
| 1285 | Mount Tabor | 0 | 4,790 | 914 | 5,704 | 0 | 0 | 0 | 0 | 111,827 | 7,326 | 7,326 |
| 1150 | Mount Zion | 0 | 0 | 1,250 | 0 | 0 | 0 | 0 | 0 | 160,250 | 14,371 | 14,371 |
| 1410 | Mount Zion | 3,322 | 0 | 505 | 58,050 | 0 | 0 | 0 | 0 | 584,222 | 51,949 | 51,949 |
| 1465 | Mount Zion | 0 | 0 | 537 | 537 | 0 | 0 | 0 | 0 | 198,508 | 34,891 | 34,891 |
| 7420 | Mount Zion | 0 | 0 | 0 | 3,833 | 0 | 0 | 0 | 0 | 178,442 | 21,703 | 21,703 |
| 1415 | Mount Zion-Ark Road | 0 | 0 | 0 | 0 | 0 | 0 | 0 | 0 | 154,142 | 13,126 | 13,126 |
| 1430 | Nichols-Bethel | 1,267 | 0 | 11,893 | 56,245 | 0 | 0 | 0 | 0 | 735,464 | 65,854 | 65,854 |
| 1470 | Piscadara | 0 | 0 | 2,165 | 2,165 | 0 | 0 | 0 | 0 | 319,066 | 38,607 | 38,607 |
| 1485 | Serena | 269 | 0 | 0 | 19,484 | 0 | 0 | 0 | 0 | 108,969 | 15,016 | 15,016 |
| 1510 | Serena Park | 5,643 | 0 | 15,788 | 23,411 | 0 | 0 | 0 | 0 | 1,432,112 | 180,030 | 180,030 |
| 1380 | Solers | 0 | 0 | 300 | 300 | 0 | 0 | 0 | 0 | 85,900 | 11,115 | 11,115 |
| 1295 | Soley | 810 | 0 | 4,743 | 6,157 | 0 | 0 | 0 | 0 | 55,870 | 7,201 | 7,201 |
| 1255 | St Andrews of Annapolis | 14,415 | 8,356 | 8,048 | 30,819 | 0 | 0 | 0 | 0 | 328,805 | 38,392 | 38,392 |
| 1350 | St Mark | 0 | 1,920 | 2,591 | 4,511 | 0 | 0 | 0 | 0 | 922,862 | 67,354 | 67,354 |
| 7425 | St Mark's | 0 | 1,172 | 4,073 | 8,310 | 0 | 0 | 0 | 0 | 258,379 | 24,474 | 24,474 |
| 1520 | St Matthews | 1,050 | 0 | 600 | 1,650 | 0 | 0 | 0 | 0 | 82,798 | 16,286 | 16,286 |
| 1310 | The Everlasting Love | 0 | 0 | 0 | 0 | 0 | 0 | 0 | 0 | 69,600 | 9,134 | 9,134 |
| 1155 | Trinity | 57,275 | 0 | 0 | 57,375 | 0 | 0 | 0 | 0 | 491,715 | 52,345 | 52,345 |
| 1435 | Trinity | 0 | 0 | 0 | 18,250 | 0 | 0 | 0 | 0 | 87,691 | 4,317 | 4,317 |
| 1385 | Union | 18,033 | 4,742 | 0 | 22,775 | 0 | 0 | 0 | 0 | 43,212 | 3,715 | 3,715 |
| 1210 | Union Memorial | 2,450 | 15,000 | 0 | 17,450 | 0 | 0 | 0 | 0 | 94,335 | 10,092 | 10,092 |
| 1365 | Wesley Chapel | 580 | 0 | 1,580 | 0 | 0 | 0 | 0 | 0 | 65,902 | 2,355 | 2,355 |
| 1390 | Wesley Chapel | 460 | 183 | 1,330 | 1,973 | 0 | 0 | 0 | 0 | 63,253 | 8,484 | 8,484 |
| 1355 | Wesley Grove | 3,020 | 0 | 0 | 3,020 | 0 | 0 | 0 | 0 | 142,583 | 13,559 | 13,559 |
| 1290 | Wilson Memorial | 0 | 0 | 0 | 0 | 0 | 0 | 0 | 0 | 87,500 | 9,375 | 9,375 |
| AN Total | | 437,815 | 97,801 | 290,807 | 1,227,456 | 0 | 0 | 23,500 | 23,500 | 18,273,414 | 1,912,321 | 1,893,607 |

| Align # | Church Name | Dist # | City | State | 1 | 2a.1 | 2a.2 | 2b | 3 | 4 | 5a | 5b | 6 | 7 | 8 | 9 | 9a | 9b | 9c | 9d | 9e | 9f | 9g | 9h | 9i | 10 | |
|---------|-----------------------------------|--------|--------------|-------|-------|------|------|----|----|---|----|----|---|----|----|-------|-------|-----|-------|----|-------|-----|-----|-----|-----|-----|-----|
| 4110 | Ames | BM | Baltimore | MD | 515 | 5 | 15 | 0 | 0 | 5 | 0 | 0 | 1 | 14 | 12 | 512 | 1 | 493 | 4 | 0 | 0 | 5 | 10 | 354 | 158 | 125 | |
| 3110 | Arbutus | BM | Baltimore | MD | 880 | 1 | 0 | 0 | 0 | 0 | 0 | 0 | 0 | 2 | 4 | 876 | 1 | 2 | 0 | 0 | 0 | 872 | 1 | 464 | 412 | 115 | |
| 4115 | Arlington-Levin | BM | Baltimore | MD | 128 | 1 | 0 | 0 | 0 | 0 | 0 | 0 | 0 | 0 | 6 | 123 | 0 | 122 | 0 | 0 | 0 | 1 | 0 | 88 | 35 | 50 | |
| 3530 | Arnolia | BM | Baltimore | MD | 216 | 7 | 1 | 2 | 1 | 0 | 0 | 0 | 0 | 0 | 6 | 221 | 0 | 3 | 2 | 0 | 0 | 214 | 2 | 134 | 87 | 93 | |
| 2420 | Back River | BM | Essex | MD | 108 | 0 | 1 | 0 | 2 | 0 | 0 | 0 | 0 | 0 | 5 | 106 | 0 | 2 | 0 | 0 | 104 | 0 | 0 | 67 | 39 | 76 | |
| 3150 | Beachfield | BM | Baltimore | MD | 36 | 0 | 0 | 0 | 0 | 0 | 0 | 0 | 0 | 0 | 1 | 64 | 0 | 15 | 0 | 0 | 0 | 55 | 0 | 12 | 4 | 16 | |
| 3145 | Bethesda | BM | Baltimore | MD | 64 | 0 | 0 | 0 | 0 | 0 | 0 | 0 | 0 | 0 | 4 | 200 | 2 | 9 | 0 | 0 | 194 | 0 | 124 | 76 | 66 | | |
| 2142 | Brooklyn Community | BM | Catonsville | MD | 207 | 7 | 3 | 0 | 10 | 2 | 9 | 12 | 1 | 0 | 16 | 1,529 | 4 | 5 | 2 | 2 | 1,508 | 8 | 871 | 658 | 372 | | |
| 4180 | Catonsville | BM | Catonsville | MD | 1,545 | 7 | 3 | 0 | 10 | 2 | 9 | 12 | 1 | 0 | 16 | 1,529 | 4 | 5 | 2 | 2 | 1,508 | 8 | 871 | 658 | 372 | | |
| 2362 | Chase | BM | Middle River | MD | 190 | 0 | 4 | 0 | 0 | 0 | 6 | 0 | 0 | 1 | 0 | 2 | 193 | 0 | 37 | 0 | 1 | 155 | 0 | 130 | 63 | 45 | |
| 2155 | Cherry Hill | BM | Baltimore | MD | 134 | 0 | 10 | 0 | 0 | 0 | 6 | 0 | 0 | 2 | 1 | 136 | 0 | 136 | 0 | 0 | 0 | 6 | 2 | 296 | 155 | 110 | |
| 2160 | Christ | BM | Baltimore | MD | 452 | 0 | 8 | 0 | 0 | 0 | 2 | 0 | 2 | 1 | 6 | 451 | 0 | 443 | 0 | 0 | 0 | 6 | 2 | 296 | 155 | 110 | |
| 3285 | Christ Church of Baltimore County | BM | Baltimore | MD | 212 | 0 | 0 | 0 | 0 | 0 | 2 | 0 | 0 | 0 | 6 | 204 | 0 | 0 | 0 | 0 | 1 | 203 | 0 | 137 | 67 | 35 | |
| 3115 | Christ Church of the Dear | BM | Baltimore | MD | 249 | 0 | 1 | 0 | 0 | 0 | 0 | 0 | 0 | 0 | 6 | 248 | 6 | 127 | 12 | 0 | 0 | 98 | 5 | 148 | 100 | 73 | |
| 2570 | Gowenbon | BM | White Marsh | MD | 85 | 0 | 0 | 0 | 0 | 0 | 0 | 0 | 0 | 0 | 3 | 82 | 0 | 1 | 0 | 0 | 0 | 82 | 0 | 53 | 29 | 45 | |
| 2380 | Dundalk | BM | Baltimore | MD | 122 | 0 | 2 | 0 | 0 | 0 | 0 | 0 | 0 | 0 | 2 | 120 | 1 | 1 | 0 | 0 | 0 | 118 | 0 | 76 | 44 | 25 | |
| 2175 | Eastern | BM | Baltimore | MD | 292 | 0 | 3 | 1 | 0 | 0 | 0 | 0 | 0 | 0 | 0 | 296 | 0 | 295 | 0 | 0 | 0 | 1 | 0 | 226 | 70 | 75 | |
| 2180 | Eden Korean | BM | Baltimore | MD | 220 | 0 | 0 | 0 | 0 | 0 | 0 | 0 | 0 | 0 | 0 | 220 | 220 | 0 | 0 | 0 | 0 | 0 | 0 | 117 | 103 | 200 | |
| 4120 | Elders-St. Andrews | BM | Baltimore | MD | 116 | 0 | 1 | 0 | 1 | 0 | 0 | 0 | 0 | 0 | 0 | 116 | 0 | 114 | 1 | 0 | 0 | 1 | 0 | 93 | 23 | 47 | |
| 4630 | Emanuel | BM | Catonsville | MD | 88 | 0 | 0 | 0 | 0 | 0 | 0 | 0 | 0 | 0 | 0 | 88 | 0 | 18 | 0 | 0 | 0 | 50 | 0 | 42 | 26 | 38 | |
| 4610 | Emmits | BM | Baltimore | MD | 91 | 0 | 2 | 0 | 0 | 0 | 0 | 0 | 0 | 0 | 0 | 59 | 1 | 57 | 0 | 0 | 0 | 4 | 0 | 49 | 10 | 52 | |
| 4170 | Epworth Chapel | BM | Baltimore | MD | 1,239 | 4 | 24 | 2 | 0 | 0 | 68 | 0 | 0 | 0 | 0 | 9 | 1,192 | 0 | 1,186 | 2 | 0 | 0 | 1 | 0 | 791 | 401 | 319 |
| 2425 | Essex | BM | Essex | MD | 112 | 0 | 4 | 0 | 0 | 0 | 2 | 3 | 3 | 0 | 0 | 106 | 1 | 2 | 1 | 0 | 0 | 99 | 3 | 71 | 35 | 77 | |
| 2192 | Faith Community | BM | Baltimore | MD | 45 | 0 | 3 | 0 | 3 | 0 | 2 | 0 | 0 | 0 | 2 | 49 | 0 | 23 | 0 | 0 | 25 | 1 | 28 | 21 | 31 | | |
| 3230 | Good Shepherd | BM | Baltimore | MD | 59 | 0 | 2 | 0 | 0 | 0 | 1 | 0 | 0 | 0 | 1 | 72 | 0 | 1 | 0 | 0 | 71 | 0 | 54 | 18 | 40 | | |
| 3165 | Govans-Boundary | BM | Baltimore | MD | 99 | 0 | 0 | 0 | 0 | 0 | 0 | 0 | 0 | 0 | 0 | 99 | 0 | 97 | 0 | 0 | 0 | 2 | 0 | 69 | 30 | 30 | |
| 3170 | Grace | BM | Baltimore | MD | 661 | 0 | 2 | 0 | 0 | 0 | 2 | 39 | 5 | 2 | 0 | 11 | 608 | 10 | 27 | 4 | 0 | 567 | 0 | 391 | 217 | 202 | |
| 2210 | Graceland | BM | Baltimore | MD | 134 | 0 | 2 | 0 | 0 | 0 | 0 | 0 | 0 | 0 | 0 | 133 | 2 | 9 | 0 | 0 | 121 | 0 | 77 | 56 | 43 | | |
| 4130 | Gwynn Oak | BM | Baltimore | MD | 107 | 0 | 6 | 4 | 0 | 0 | 0 | 0 | 0 | 0 | 0 | 113 | 0 | 113 | 0 | 0 | 0 | 181 | 0 | 64 | 49 | 53 | |
| 3120 | Halethorpe-Reby | BM | Halethorpe | MD | 202 | 0 | 2 | 3 | 2 | 0 | 15 | 3 | 0 | 0 | 0 | 5 | 186 | 0 | 5 | 0 | 0 | 112 | 0 | 73 | 39 | 27 | |
| 3175 | Hampden | BM | Baltimore | MD | 761 | 0 | 5 | 1 | 2 | 0 | 10 | 6 | 1 | 0 | 0 | 19 | 727 | 4 | 62 | 1 | 0 | 656 | 1 | 440 | 287 | 240 | |
| 3440 | Hess | BM | Baltimore | MD | 61 | 0 | 0 | 0 | 1 | 0 | 1 | 0 | 0 | 0 | 0 | 61 | 0 | 61 | 0 | 0 | 0 | 0 | 0 | 0 | 16 | 20 | |
| 3180 | Homestead | BM | Baltimore | MD | 430 | 0 | 3 | 1 | 2 | 1 | 20 | 0 | 4 | 0 | 0 | 13 | 380 | 0 | 380 | 0 | 0 | 0 | 0 | 0 | 263 | 117 | 143 |
| 4135 | John Wesley | BM | Baltimore | MD | 258 | 1 | 1 | 0 | 0 | 0 | 0 | 0 | 0 | 0 | 0 | 260 | 1 | 3 | 0 | 0 | 250 | 6 | 155 | 105 | 95 | | |
| 3125 | Lansdowne | BM | Baltimore | MD | 360 | 3 | 1 | 0 | 3 | 0 | 3 | 5 | 4 | 0 | 9 | 340 | 5 | 92 | 0 | 0 | 241 | 2 | 217 | 123 | 105 | | |
| 3540 | Lech Raven | BM | Baltimore | MD | 165 | 1 | 3 | 0 | 0 | 1 | 0 | 0 | 0 | 0 | 2 | 188 | 0 | 0 | 0 | 0 | 188 | 0 | 100 | 88 | 48 | | |
| 2410 | Lodge Forest | BM | Baltimore | MD | 213 | 0 | 0 | 0 | 0 | 0 | 0 | 0 | 0 | 0 | 1 | 212 | 1 | 26 | 0 | 0 | 184 | 1 | 118 | 94 | 45 | | |
| 3185 | Lovely Lane | BM | Baltimore | MD | 32 | 0 | 0 | 0 | 0 | 0 | 0 | 0 | 0 | 0 | 0 | 33 | 0 | 4 | 0 | 0 | 29 | 0 | 26 | 7 | 27 | | |
| 1455 | Magnolia Church of the Dear | BM | Pasadena | MD | 100 | 0 | 5 | 0 | 0 | 0 | 0 | 0 | 0 | 0 | 2 | 83 | 0 | 83 | 0 | 0 | 0 | 0 | 0 | 59 | 24 | 40 | |
| 4145 | Martin Luther King Memorial | BM | Baltimore | MD | 257 | 0 | 2 | 4 | 0 | 0 | 0 | 17 | 0 | 23 | 3 | 223 | 0 | 222 | 0 | 0 | 1 | 0 | 1 | 53 | 70 | 65 | |
| 2220 | Metropolitan | BM | Baltimore | MD | 81 | 0 | 0 | 0 | 1 | 4 | 0 | 0 | 0 | 0 | 3 | 75 | 0 | 75 | 0 | 0 | 0 | 0 | 0 | 0 | 157 | 18 | 29 |
| 4190 | Mount Olivet | BM | Catonsville | MD | 133 | 0 | 0 | 0 | 1 | 5 | 0 | 0 | 0 | 2 | 0 | 75 | 3 | 22 | 0 | 0 | 0 | 50 | 0 | 50 | 25 | 35 | |
| 3220 | Mount Vernon Race | BM | Baltimore | MD | 144 | 13 | 0 | 0 | 2 | 0 | 17 | 5 | 0 | 0 | 5 | 132 | 42 | 11 | 0 | 0 | 0 | 79 | 0 | 93 | 39 | 44 | |

| Align # | Church Name | 10a | 11a | 11b | 11T | 12 | 13 | 14 | Total enrolled in confirmation preparation classes that completed this year | CHILDREN (0-11yrs) in all Christian groups, small groups and Sunday School. | YOUTH (12-18 yrs) in all Christian groups, small groups and Sunday School. | YOUNG ADULTS (19-30 yrs) in all Christian groups, small groups and Sunday School. | OTHER ADULTS (31+ yrs) in all Christian groups, small groups and Sunday School. | TOTAL number of persons participating in Christian formation groups (Total lines 15 - 18). | Average weekly attendance: Education classes/groups that meet in Sunday Church School groups. | Number of participants in Vacation Bible School | Number of ongoing classes (all ages) for learning in Sunday Church School | Number of ONGOING small groups, support groups, or classes offered (other than Sunday Church School) | Number of SHORT-TERM classes, support groups, or small groups offered | 36 | 27 | 28 | 29 | 30a | 30b | 33 | 33a |
|---------|-----------------------------|-----|-----|-----|-----|-----|-----|----|---|---|--|---|---|--|---|---|---|--|---|--------|-------|-------|----|-----|-----|----|-----|
| 4110 | Annas | 150 | 0 | 0 | 15 | 0 | 0 | 5 | 25 | 10 | 5 | 5 | 10 | 50 | 15 | 0 | 3 | 12 | 4 | 10 | 360 | 30 | 0 | 0 | 0 | 5 | 7 |
| 4110 | Arbans | 0 | 6 | 0 | 6 | 0 | 0 | 1 | 26 | 6 | 6 | 5 | 35 | 72 | 24 | 5 | 4 | 7 | 6 | 10 | 1,580 | 20 | 0 | 0 | 0 | 0 | 7 |
| 4115 | Armitage-Lewin | 0 | 0 | 0 | 9 | 5 | 0 | 0 | 0 | 14 | 10 | 18 | 13 | 25 | 13 | 0 | 0 | 0 | 0 | 0 | 0 | 0 | 0 | 0 | 0 | 0 | 0 |
| 4130 | Armitage | 0 | 4 | 0 | 4 | 31 | 29 | 7 | 9 | 6 | 6 | 6 | 25 | 76 | 4 | 46 | 7 | 0 | 13 | 685 | 0 | 0 | 0 | 0 | 0 | 3 | 3 |
| 2420 | Back River | 0 | 10 | 1 | 11 | 72 | 20 | 0 | 28 | 4 | 0 | 60 | 92 | 23 | 28 | 3 | 7 | 3 | 0 | 0 | 25 | 2,419 | 0 | 0 | 0 | 0 | 0 |
| 3150 | Beechfield | 0 | 0 | 0 | 0 | 0 | 0 | 1 | 0 | 0 | 0 | 12 | 13 | 6 | 0 | 1 | 3 | 0 | 0 | 0 | 0 | 0 | 0 | 0 | 0 | 0 | 7 |
| 3145 | Brenesia | 0 | 0 | 1 | 1 | 8 | 7 | 0 | 0 | 0 | 1 | 14 | 15 | 8 | 0 | 9 | 0 | 0 | 0 | 0 | 0 | 0 | 0 | 0 | 0 | 0 | 0 |
| 2142 | Brooklyn Community | 0 | 0 | 1 | 1 | 0 | 0 | 0 | 13 | 6 | 0 | 0 | 0 | 15 | 15 | 2 | 7 | 0 | 74 | 2,275 | 68 | 5,712 | 6 | 141 | 0 | 0 | 0 |
| 4180 | Caronsville | 0 | 20 | 1 | 21 | 198 | 445 | 7 | 133 | 75 | 10 | 63 | 301 | 55 | 148 | 16 | 5 | 5 | 0 | 0 | 0 | 0 | 0 | 0 | 0 | 0 | 0 |
| 2362 | Chase | 0 | 1 | 0 | 1 | 11 | 3 | 0 | 0 | 18 | 4 | 0 | 14 | 36 | 11 | 30 | 1 | 2 | 0 | 0 | 0 | 0 | 0 | 0 | 0 | 0 | 0 |
| 2155 | Cherry Hill | 0 | 7 | 0 | 7 | 0 | 0 | 0 | 0 | 6 | 0 | 0 | 0 | 6 | 0 | 0 | 0 | 0 | 0 | 0 | 0 | 0 | 0 | 0 | 0 | 0 | 0 |
| 2160 | Chick | 0 | 3 | 2 | 5 | 1 | 0 | 0 | 25 | 10 | 0 | 175 | 20 | 25 | 35 | 3 | 5 | 3 | 17 | 250 | 52 | 200 | 0 | 0 | 0 | 0 | 0 |
| 3285 | Chick | 0 | 0 | 0 | 0 | 0 | 0 | 0 | 11 | 4 | 1 | 22 | 38 | 30 | 10 | 5 | 1 | 0 | 6 | 1,050 | 0 | 0 | 0 | 0 | 0 | 0 | 0 |
| 3115 | Chick Church of the Deaf | 0 | 1 | 1 | 2 | 0 | 0 | 0 | 0 | 2 | 5 | 2 | 23 | 34 | 26 | 0 | 2 | 5 | 0 | 4 | 0 | 0 | 0 | 0 | 0 | 0 | 0 |
| 2570 | Cowenton | 0 | 1 | 4 | 5 | 5 | 0 | 0 | 8 | 0 | 0 | 0 | 5 | 13 | 4 | 0 | 1 | 2 | 0 | 0 | 0 | 0 | 0 | 0 | 0 | 0 | 0 |
| 2380 | Dundalk | 0 | 1 | 1 | 2 | 1 | 11 | 0 | 0 | 0 | 0 | 0 | 5 | 5 | 4 | 1 | 0 | 1 | 0 | 0 | 0 | 0 | 0 | 0 | 0 | 0 | 0 |
| 2175 | Eastern | 0 | 3 | 0 | 3 | 11 | 0 | 0 | 17 | 20 | 8 | 52 | 97 | 35 | 43 | 4 | 9 | 5 | 10 | 460 | 30 | 100 | 0 | 0 | 0 | 0 | 0 |
| 2180 | Eden Kosen | 0 | 1 | 0 | 1 | 0 | 0 | 0 | 25 | 15 | 10 | 142 | 192 | 45 | 30 | 5 | 3 | 5 | 65 | 700 | 96 | 600 | 0 | 0 | 0 | 0 | 0 |
| 4120 | Edgeste-St Andrews | 0 | 1 | 0 | 1 | 1 | 13 | 5 | 11 | 12 | 8 | 38 | 69 | 16 | 65 | 5 | 4 | 0 | 8 | 0 | 0 | 0 | 0 | 0 | 0 | 0 | 0 |
| 4630 | Emanuel | 0 | 1 | 1 | 2 | 2 | 0 | 0 | 12 | 6 | 6 | 18 | 42 | 17 | 65 | 3 | 2 | 4 | 0 | 0 | 0 | 0 | 0 | 0 | 0 | 0 | 0 |
| 4610 | Emmans | 0 | 0 | 0 | 0 | 0 | 0 | 0 | 0 | 0 | 0 | 0 | 0 | 0 | 0 | 0 | 0 | 0 | 0 | 0 | 0 | 0 | 0 | 0 | 0 | 0 | 0 |
| 4170 | Edwards Chapel | 0 | 9 | 5 | 14 | 0 | 0 | 0 | 60 | 45 | 30 | 215 | 350 | 75 | 50 | 9 | 25 | 12 | 60 | 31,000 | 50 | 5,000 | 0 | 0 | 0 | 0 | 0 |
| 2425 | Essex | 0 | 1 | 1 | 2 | 1 | 0 | 0 | 9 | 10 | 0 | 9 | 28 | 22 | 25 | 3 | 0 | 1 | 0 | 0 | 0 | 0 | 0 | 0 | 0 | 0 | 0 |
| 2192 | Faint Community | 0 | 0 | 0 | 0 | 0 | 13 | 0 | 13 | 3 | 0 | 2 | 18 | 6 | 0 | 1 | 0 | 0 | 0 | 0 | 0 | 0 | 0 | 0 | 0 | 0 | 0 |
| 3230 | Good Shepherd | 0 | 0 | 0 | 0 | 23 | 52 | 0 | 7 | 5 | 2 | 40 | 54 | 10 | 0 | 3 | 4 | 4 | 0 | 0 | 0 | 0 | 0 | 0 | 0 | 0 | 0 |
| 3165 | Gowans-Boundary | 0 | 0 | 0 | 0 | 0 | 0 | 0 | 0 | 5 | 5 | 14 | 29 | 12 | 0 | 0 | 0 | 4 | 0 | 0 | 0 | 0 | 0 | 0 | 0 | 0 | 0 |
| 3170 | Grace | 0 | 4 | 0 | 4 | 37 | 47 | 0 | 35 | 9 | 0 | 42 | 86 | 72 | 70 | 7 | 5 | 4 | 0 | 0 | 0 | 0 | 0 | 0 | 0 | 0 | 0 |
| 2210 | Graceland | 0 | 1 | 0 | 1 | 1 | 0 | 0 | 20 | 12 | 3 | 22 | 57 | 40 | 4 | 0 | 2 | 0 | 0 | 0 | 0 | 0 | 0 | 0 | 0 | 0 | 0 |
| 4130 | Savvy Oak | 35 | 4 | 0 | 4 | 0 | 11 | 0 | 27 | 6 | 0 | 39 | 72 | 48 | 0 | 5 | 8 | 0 | 10 | 569 | 30 | 2,025 | 0 | 0 | 0 | 0 | 0 |
| 3120 | Haiden-Robley | 0 | 0 | 1 | 1 | 13 | 9 | 0 | 12 | 0 | 0 | 10 | 22 | 6 | 0 | 2 | 0 | 1 | 0 | 0 | 0 | 0 | 0 | 0 | 0 | 0 | 0 |
| 3175 | Hampden | 0 | 10 | 2 | 12 | 42 | 300 | 0 | 35 | 40 | 12 | 82 | 169 | 65 | 58 | 9 | 8 | 3 | 0 | 0 | 0 | 0 | 0 | 0 | 0 | 0 | 0 |
| 3440 | Hiss | 0 | 4 | 0 | 4 | 0 | 75 | 0 | 18 | 22 | 7 | 60 | 107 | 40 | 25 | 4 | 10 | 1 | 6 | 250 | 49 | 1,615 | 0 | 0 | 0 | 0 | 0 |
| 4135 | Homestead | 0 | 2 | 1 | 3 | 14 | 36 | 1 | 7 | 2 | 1 | 19 | 29 | 12 | 23 | 3 | 0 | 3 | 0 | 0 | 0 | 0 | 0 | 0 | 0 | 0 | 0 |
| 3125 | John Wesley | 0 | 1 | 0 | 1 | 20 | 22 | 3 | 10 | 7 | 0 | 52 | 69 | 42 | 50 | 4 | 3 | 2 | 0 | 0 | 0 | 0 | 0 | 0 | 0 | 0 | 0 |
| 3540 | Loon Raven | 0 | 5 | 1 | 6 | 16 | 36 | 0 | 15 | 4 | 0 | 10 | 29 | 7 | 27 | 0 | 1 | 4 | 0 | 0 | 0 | 0 | 0 | 0 | 0 | 0 | 0 |
| 2410 | Lodge Forest | 0 | 1 | 0 | 1 | 1 | 20 | 0 | 0 | 0 | 0 | 8 | 8 | 0 | 1 | 0 | 2 | 1 | 0 | 0 | 0 | 0 | 0 | 0 | 0 | 0 | 0 |
| 3185 | Lovely Lane | 0 | 0 | 0 | 0 | 0 | 15 | 0 | 0 | 0 | 0 | 0 | 0 | 8 | 0 | 0 | 1 | 0 | 0 | 0 | 0 | 0 | 0 | 0 | 0 | 0 | 0 |
| 1955 | Magby Church of the Deaf | 0 | 0 | 0 | 0 | 0 | 0 | 0 | 0 | 0 | 0 | 0 | 12 | 8 | 0 | 0 | 0 | 3 | 10 | 200 | 13 | 1,176 | 0 | 0 | 0 | 0 | 0 |
| 4145 | Marlin Luther King Memorial | 0 | 1 | 0 | 1 | 0 | 12 | 0 | 12 | 11 | 8 | 32 | 63 | 35 | 0 | 4 | 1 | 5 | 11 | 2,000 | 0 | 0 | 0 | 0 | 0 | 0 | 0 |
| 4190 | Metropolitan | 0 | 0 | 0 | 0 | 2 | 0 | 0 | 0 | 0 | 0 | 6 | 5 | 0 | 0 | 2 | 1 | 5 | 500 | 24 | 580 | 0 | 0 | 0 | 0 | 0 | 0 |
| 3215 | Mount Olivet | 0 | 2 | 0 | 2 | 0 | 20 | 0 | 0 | 0 | 0 | 8 | 8 | 16 | 8 | 0 | 3 | 5 | 0 | 0 | 0 | 0 | 0 | 0 | 0 | 0 | 0 |
| 3220 | Mount Vernon Place | 0 | 1 | 6 | 7 | 0 | 10 | 13 | 8 | 11 | 2 | 13 | 34 | 24 | 15 | 2 | 3 | 0 | 6 | 0 | 0 | 0 | 0 | 0 | 0 | 0 | 0 |
| 3220 | Mount Washington-Altersgate | 0 | 1 | 6 | 7 | 0 | 20 | 0 | 10 | 13 | 8 | 11 | 2 | 13 | 34 | 24 | 15 | 2 | 3 | 0 | 0 | 0 | 0 | 0 | 0 | 0 | 0 |

| Align # | Church Name | 35b | 34 | 35a | 36 | 365f | 37 | 38 | 39 | 42 | 43 | 44 | 45 | 46 | 47 | 48a | 48b | 48c | 48d | 49 |
|---------|-----------------------------------|-----|-------|--------|------------|-----------|-----------|---------|--------|-------|----|----|----|----|----|--------|--------|--------|--------|----|
| 4110 | Ames | | 7,200 | 35 | 3,500,000 | 27,000 | 1,000,000 | 0 | 0 | 0 | 0 | 0 | 0 | 0 | 0 | 0 | 40,659 | 40,659 | 4,000 | |
| 3110 | Arbutus | | 5,500 | 150 | 8,750,000 | 33,000 | 384,084 | 0 | 1,594 | 0 | 0 | 0 | 0 | 0 | 0 | 0 | 37,315 | 37,315 | 17,945 | |
| 4115 | Arlington-Lewin | | 0 | 0 | 4,949,000 | 16,715 | 663,000 | 0 | 1,069 | 0 | 0 | 0 | 0 | 0 | 0 | 0 | 1,350 | 1,350 | 0 | |
| 3530 | Arnold | | 750 | 77 | 5,123,908 | 16,751 | 272,100 | 0 | 5,695 | 0 | 0 | 0 | 0 | 0 | 0 | 1,272 | 0 | 18,571 | 0 | |
| 2420 | Back River | | 140 | 105 | 2,700,900 | 8,325 | 3,202 | 0 | 6,750 | 0 | 0 | 0 | 0 | 0 | 0 | 2,071 | 2,071 | 1,810 | 0 | |
| 3150 | Beechfield | | 0 | 0 | 1,081,578 | 17,555 | 137,681 | 10,000 | 10,000 | 0 | 0 | 0 | 0 | 0 | 0 | 100 | 8,942 | 9,042 | 150 | |
| 3145 | Bethesda | | 11 | 11,500 | 25 | 3,000,000 | 15,884 | 207,475 | 0 | 649 | 0 | 0 | 0 | 0 | 0 | 1,200 | 1,979 | 3,179 | 747 | |
| 4142 | Brooklyn Community | | 350 | 57 | 4,312,000 | 16,296 | 701,423 | 0 | 2,992 | 6,310 | 0 | 0 | 0 | 0 | 0 | 28,412 | 69,544 | 97,956 | 91,886 | |
| 4180 | Catonville | | 695 | 405 | 10,000,000 | 46,728 | 701,423 | 0 | 3,463 | 0 | 0 | 0 | 0 | 0 | 0 | 1,851 | 2,482 | 4,333 | 0 | |
| 2362 | Chase | | 700 | 45 | 1,596,000 | 7,500 | 305,643 | 0 | 3,463 | 0 | 0 | 0 | 0 | 0 | 0 | 353 | 960 | 1,313 | 0 | |
| 2155 | Cherry Hill | | 4,600 | 18 | 800,500 | 3,624 | 1,400,000 | 97,599 | 0 | 0 | 0 | 0 | 0 | 0 | 0 | 0 | 13,439 | 13,439 | 1,809 | |
| 2160 | Christ | | 4,000 | 75 | 4,000,000 | 14,780 | 0 | 0 | 0 | 0 | 0 | 0 | 0 | 0 | 0 | 0 | 13,439 | 13,439 | 1,809 | |
| 3265 | Christ Church of Baltimore County | | 1,819 | 44 | 2,332,000 | 13,342 | 0 | 0 | 0 | 0 | 0 | 0 | 0 | 0 | 0 | 261 | 3,404 | 3,306 | 0 | |
| 3115 | Christ Church of the Deaf | | 2,300 | 12 | 2,037,899 | 11,000 | 591,740 | 0 | 0 | 0 | 0 | 0 | 0 | 0 | 0 | 1,783 | 4,522 | 6,305 | 0 | |
| 2570 | Cowenton | | 120 | 15 | 2,700,000 | 10,000 | 631,900 | 0 | 30,835 | 0 | 0 | 0 | 0 | 0 | 0 | 0 | 4,324 | 4,324 | 731 | |
| 2380 | Dundalk | | 142 | 6 | 3,552,000 | 21,882 | 480,166 | 0 | 29 | 0 | 0 | 0 | 0 | 0 | 0 | 0 | 5,928 | 5,928 | 1,739 | |
| 2175 | Eastern | | 2,000 | 75 | 385,000 | 13,212 | 119,768 | 0 | 0 | 0 | 0 | 0 | 0 | 0 | 0 | 0 | 0 | 0 | 0 | |
| 2180 | Eien Korean | | 0 | 25 | 0 | 0 | 60,000 | 0 | 0 | 0 | 0 | 0 | 0 | 0 | 0 | 0 | 0 | 0 | 0 | |
| 4120 | Eldersie-St Andrews | | 1,275 | 75 | 1,542,200 | 31,058 | 199,978 | 0 | 235 | 0 | 0 | 0 | 0 | 0 | 0 | 2,400 | 10,549 | 12,949 | 8,500 | |
| 4630 | Emmanuel | | 4 | 200 | 2,325,000 | 10,562 | 525,690 | 0 | 100 | 0 | 0 | 0 | 0 | 0 | 0 | 0 | 250 | 250 | 762 | |
| 4610 | Emmarts | | 0 | 0 | 0 | 0 | 0 | 0 | 0 | 0 | 0 | 0 | 0 | 0 | 0 | 0 | 0 | 0 | 0 | |
| 4170 | Epworth Chapel | | 3,500 | 310 | 3,235,000 | 46,000 | 200,000 | 141,443 | 0 | 1,800 | 0 | 0 | 0 | 0 | 0 | 10,000 | 37,000 | 47,000 | 3,000 | |
| 2425 | Essex | | 9,780 | 46 | 4,641,100 | 23,355 | 29,593 | 0 | 115 | 0 | 0 | 0 | 0 | 0 | 0 | 0 | 16,084 | 16,084 | 0 | |
| 2192 | Faith Community | | 1,500 | 19 | 4,500,000 | 31,000 | 48,418 | 2,160 | 586 | 0 | 0 | 0 | 0 | 0 | 0 | 729 | 9,794 | 10,513 | 2,186 | |
| 3230 | Good Shepherd | | 2,000 | 85 | 2,085,573 | 21,500 | 1,959,141 | 0 | 20 | 0 | 0 | 0 | 0 | 0 | 0 | 1,000 | 3,000 | 2,000 | 0 | |
| 3165 | Govens-Boundary | | 200 | 400 | 3,000,000 | 0 | 2,000,000 | 0 | 4,000 | 0 | 0 | 0 | 0 | 0 | 0 | 150 | 34,762 | 34,412 | 39,496 | |
| 3170 | Grace | | 1,200 | 175 | 9,168,353 | 49,287 | 9,142,775 | 0 | 8,661 | 0 | 0 | 0 | 0 | 0 | 0 | 259 | 913 | 1,172 | 0 | |
| 2210 | Graceland | | 0 | 0 | 1,857,585 | 8,480 | 0 | 0 | 0 | 0 | 0 | 0 | 0 | 0 | 0 | 0 | 7,201 | 7,201 | 500 | |
| 4130 | Gwynn Oak | | 1,100 | 62 | 2,943,500 | 58,000 | 6,000 | 0 | 0 | 0 | 0 | 0 | 0 | 0 | 0 | 0 | 105 | 7,216 | 0 | |
| 3120 | Halethorpe-Relay | | 5,000 | 35 | 1,645,660 | 13,250 | 170,544 | 0 | 0 | 0 | 0 | 0 | 0 | 0 | 0 | 0 | 209 | 209 | 31,139 | |
| 3175 | Hampden | | 2,400 | 36 | 4,834,400 | 12,400 | 1,200,000 | 0 | 3,332 | 0 | 0 | 0 | 0 | 0 | 0 | 0 | 209 | 209 | 0 | |
| 3440 | Hess | | 300 | 71 | 6,841,000 | 38,957 | 1,300,000 | 0 | 0 | 0 | 0 | 0 | 0 | 0 | 0 | 0 | 63 | 63 | 0 | |
| 3180 | Homesead | | 5,602 | 34 | 1,300,000 | 10,080 | 300,000 | 0 | 0 | 0 | 0 | 0 | 0 | 0 | 0 | 0 | 46,650 | 46,650 | 0 | |
| 4135 | John Wesley | | 6,191 | 94 | 2,446,664 | 16,186 | 210,448 | 0 | 1,553 | 0 | 0 | 0 | 0 | 0 | 0 | 8,703 | 5,741 | 14,444 | 1,973 | |
| 3125 | Lansdowne | | 2 | 4,050 | 42 | 2,446,664 | 16,186 | 210,448 | 0 | 5,134 | 0 | 0 | 0 | 0 | 0 | 3,300 | 4,319 | 7,619 | 0 | |
| 3540 | Loch Raven | | 550 | 50 | 4,110,000 | 26,720 | 644,052 | 0 | 2,316 | 0 | 0 | 0 | 0 | 0 | 0 | 434 | 3,334 | 3,768 | 1,042 | |
| 2410 | Lodge Forest | | 136 | 24 | 1,180,000 | 4,126 | 15,312 | 0 | 265 | 0 | 0 | 0 | 0 | 0 | 0 | 1,339 | 295 | 1,634 | 12,000 | |
| 3185 | Lovely Lane | | 600 | 23 | 13,411,000 | 25,000 | 2,384,000 | 0 | 1,050 | 0 | 0 | 0 | 0 | 0 | 0 | 887 | 82 | 969 | 5,302 | |
| 1455 | Magnolia Church of the Deaf | | 2 | 206 | 0 | 0 | 73,879 | 0 | 605 | 0 | 0 | 0 | 0 | 0 | 0 | 292 | 0 | 292 | 0 | |
| 4145 | Martin Luther King Memorial | | 40 | 0 | 339,000 | 16,121 | 0 | 13,000 | 0 | 1,215 | 0 | 0 | 0 | 0 | 0 | 1,215 | 16,791 | 17,506 | 668 | |
| 2220 | Metropolitan | | 18 | 250 | 2,950,000 | 27,020 | 0 | 29,167 | 0 | 307 | 0 | 0 | 0 | 0 | 0 | 1,100 | 330 | 1,430 | 0 | |
| 4190 | Mount Olivet | | 3 | 25 | 3,750,000 | 300 | 2,570 | 0 | 0 | 0 | 0 | 0 | 0 | 0 | 0 | 0 | 0 | 0 | 0 | |
| 3215 | Mount Vernon Place | | 1,000 | 35 | 17,084,360 | 17,280 | 96,000 | 0 | 0 | 0 | 0 | 0 | 0 | 0 | 0 | 0 | 0 | 0 | 0 | |
| 3220 | Mount Washington-Adesgate | | 1 | 180 | 2,930,138 | 3,267 | 106,248 | 0 | 2,437 | 0 | 0 | 0 | 0 | 0 | 0 | 5,522 | 5,522 | 106 | 0 | |

| Align # | Church Name | 50a | 50b | 50c | 50d | 50e | 50f | 51 | 52 | 53a | 53b | 53c | 55a | 55b | 55c | 56 | 57 | 60 | 61 |
|---------|-----------------------------------|-----|-------|-----|-----|-----|-----|--------|--------|--------|--------|-----|--------|-----|-----|--------|-------|---------|--------|
| 4110 | Ames | 0 | 0 | 0 | 0 | 0 | 0 | 4,663 | 4,200 | 36,152 | 0 | 0 | 15,933 | 0 | 0 | 1,922 | 0 | 30,465 | 2,573 |
| 3110 | Aratus | 0 | 0 | 0 | 0 | 0 | 0 | 13,472 | 14,688 | 69,422 | 0 | 0 | 3,981 | 0 | 0 | 2,024 | 0 | 26,982 | 8,887 |
| 4115 | Arlington-Levin | 0 | 0 | 0 | 0 | 0 | 0 | 10,941 | 0 | 30,518 | 0 | 0 | 10,941 | 0 | 0 | 5,000 | 0 | 26,255 | 1,890 |
| 3530 | Arnolia | 110 | 0 | 0 | 0 | 0 | 0 | 12,066 | 13,788 | 47,170 | 0 | 0 | 19,866 | 0 | 0 | 3,333 | 0 | 54,699 | 6,194 |
| 2420 | Back River | 0 | 0 | 0 | 0 | 0 | 0 | 9,675 | 12,240 | 43,000 | 0 | 0 | 3,309 | 0 | 0 | 0 | 0 | 0 | 3,094 |
| 3130 | Beechfield | 0 | 20 | 0 | 0 | 0 | 0 | 2,240 | 9,000 | 0 | 0 | 0 | 9,000 | 0 | 0 | 2,000 | 0 | 14,200 | 1,000 |
| 3145 | Bethesda | 0 | 0 | 35 | 0 | 0 | 0 | 20,382 | 0 | 20,382 | 0 | 0 | 7,745 | 0 | 0 | 0 | 0 | 25,596 | 1,438 |
| 2142 | Brooklyn Community | 0 | 0 | 0 | 0 | 0 | 0 | 12,485 | 14,004 | 50,135 | 0 | 0 | 4,888 | 0 | 0 | 790 | 0 | 42,827 | 640 |
| 4180 | Catonville | 0 | 0 | 0 | 0 | 0 | 0 | 13,424 | 19,280 | 57,729 | 0 | 0 | 28,245 | 0 | 0 | 8,726 | 0 | 292,682 | 29,967 |
| 2362 | Chase | 46 | 0 | 17 | 0 | 0 | 0 | 10,525 | 13,676 | 46,777 | 0 | 0 | 1,348 | 0 | 0 | 4,100 | 0 | 19,041 | 2,913 |
| 2155 | Cherry Hill | 0 | 0 | 0 | 0 | 0 | 0 | 13,196 | 0 | 13,196 | 0 | 0 | 19,000 | 0 | 0 | 1,600 | 0 | 15,480 | 1,930 |
| 2160 | Christ | 496 | 426 | 504 | 0 | 0 | 0 | 4,576 | 18,186 | 51,000 | 0 | 0 | 9,000 | 0 | 0 | 1,724 | 0 | 64,401 | 21,498 |
| 2385 | Christ Church of Baltimore County | 0 | 0 | 0 | 0 | 0 | 0 | 0 | 0 | 0 | 0 | 0 | 3,689 | 0 | 0 | 0 | 0 | 7,425 | 0 |
| 3115 | Christ Church of the Deaf | 0 | 0 | 0 | 0 | 0 | 0 | 0 | 6,630 | 17,190 | 0 | 0 | 0 | 0 | 0 | 1,470 | 0 | 7,876 | 4,508 |
| 2570 | Cowenton | 0 | 0 | 0 | 0 | 0 | 0 | 5 | 5,250 | 17,500 | 0 | 0 | 0 | 0 | 0 | 338 | 0 | 26,421 | 136 |
| 2180 | Eastern | 0 | 0 | 83 | 0 | 0 | 0 | 12,077 | 10,080 | 45,731 | 0 | 0 | 19,536 | 0 | 0 | 2,000 | 0 | 33,992 | 1,603 |
| 4120 | Eden Konan | 0 | 0 | 0 | 0 | 0 | 0 | 12,800 | 20,636 | 40,698 | 0 | 0 | 9,540 | 0 | 0 | 970 | 0 | 24,665 | 9,200 |
| 4630 | Emanuel | 0 | 0 | 0 | 0 | 0 | 0 | 6,148 | 0 | 31,404 | 0 | 0 | 10,176 | 0 | 0 | 0 | 0 | 0 | 2,246 |
| 4610 | Emmaris | 0 | 0 | 0 | 0 | 0 | 0 | 5,816 | 5,996 | 44,887 | 0 | 0 | 9,933 | 0 | 0 | 0 | 0 | 0 | 0 |
| 4170 | Epworth Chapel | 150 | 200 | 350 | 150 | 150 | 250 | 14,406 | 11,040 | 81,067 | 16,500 | 0 | 21,227 | 0 | 0 | 5,250 | 0 | 157,712 | 25,501 |
| 2425 | Essex | 0 | 0 | 35 | 65 | 0 | 0 | -489 | 12,540 | 25,134 | 0 | 0 | 19,866 | 0 | 0 | 887 | 0 | 13,472 | 1,624 |
| 2192 | Faith Community | 21 | 1,190 | 0 | 0 | 0 | 0 | 2,477 | 0 | 17,544 | 0 | 0 | 4,967 | 0 | 0 | 248 | 0 | 6,380 | 2,127 |
| 3230 | Good Shepherd | 2 | 97 | 20 | 42 | 5 | 0 | 11,583 | 13,988 | 52,956 | 0 | 0 | 20,000 | 0 | 0 | 3,266 | 0 | 54,388 | 3,187 |
| 3165 | Govats-Boundary | 0 | 0 | 0 | 0 | 0 | 0 | 0 | 0 | 21,000 | 0 | 0 | 0 | 0 | 0 | 21,000 | 0 | 12,000 | 3,000 |
| 3170 | Grace | 65 | 0 | 10 | 10 | 96 | 17 | 25,468 | 33,292 | 78,964 | 35,303 | 0 | 4,069 | 0 | 0 | 6,831 | 0 | 299,196 | 18,423 |
| 2210 | Graceland | 0 | 0 | 0 | 0 | 0 | 0 | 0 | 0 | 17,500 | 0 | 0 | 0 | 0 | 0 | 0 | 0 | 11,066 | 2,131 |
| 4130 | Gwynn Oak | 0 | 0 | 0 | 0 | 0 | 0 | 7,990 | 10,750 | 44,532 | 0 | 0 | 7,978 | 0 | 0 | 405 | 0 | 56,049 | 1,935 |
| 3120 | Hallettorge-Helby | 8 | 7 | 60 | 0 | 42 | 0 | 11,812 | 11,947 | 52,500 | 0 | 0 | 4,858 | 0 | 0 | 391 | 0 | 23,484 | 3,104 |
| 3175 | Hampden | 0 | 0 | 0 | 0 | 0 | 0 | 0 | 0 | 23,135 | 0 | 0 | 5,280 | 0 | 0 | 0 | 0 | 0 | 0 |
| 3440 | HHS | 58 | 3 | 35 | 96 | 0 | 55 | 12,662 | 15,300 | 53,833 | 0 | 0 | 19,600 | 0 | 0 | 1,587 | 0 | 95,552 | 9,959 |
| 3180 | Honestad | 0 | 0 | 0 | 0 | 0 | 0 | 0 | 0 | 16,635 | 0 | 0 | 4,000 | 0 | 0 | 0 | 0 | 300 | 6,590 |
| 4135 | John Wesley | 0 | 12 | 30 | 0 | 340 | 85 | 12,146 | 12,219 | 63,500 | 0 | 0 | 18,338 | 0 | 0 | 2,894 | 300 | 65,715 | 26,820 |
| 3125 | Lansdowne | 38 | 137 | 14 | 78 | 63 | 30 | 9,180 | 11,040 | 43,000 | 0 | 0 | 8,000 | 0 | 0 | 121 | 1,468 | 18,550 | 2,328 |
| 3540 | Loch Raven | 353 | 683 | 94 | 0 | 373 | 322 | 15,580 | 15,971 | 63,480 | 0 | 0 | 19,866 | 0 | 0 | 3,400 | 0 | 70,759 | 4,673 |
| 2410 | Lodge Forest | 0 | 0 | 0 | 0 | 0 | 0 | 0 | 0 | 19,486 | 0 | 0 | 8,340 | 0 | 0 | 1,845 | 0 | 5,670 | 990 |
| 3185 | Lovelv Lane | 0 | 0 | 0 | 0 | 0 | 33 | 13,057 | 13,920 | 55,000 | 0 | 0 | 19,866 | 0 | 0 | 3,000 | 0 | 53,055 | 7,130 |
| 2145 | Magnify Church of the Deaf | 0 | 0 | 0 | 0 | 0 | 0 | 267 | 0 | 0 | 2,650 | 0 | 0 | 0 | 0 | 500 | 2,600 | 0 | 33 |
| 4145 | Marth Luther King Memorial | 0 | 0 | 0 | 0 | 0 | 0 | 0 | 0 | 20,940 | 0 | 0 | 11,440 | 0 | 0 | 0 | 0 | 0 | 600 |
| 2220 | Metropolitan | 0 | 0 | 0 | 0 | 0 | 0 | 0 | 0 | 38,124 | 0 | 0 | 25,273 | 0 | 0 | 1,799 | 0 | 9,523 | 0 |
| 4190 | Mount Olivet | 0 | 0 | 0 | 0 | 0 | 50 | 53 | 0 | 10,619 | 0 | 0 | 5,736 | 0 | 0 | 678 | 0 | 8,320 | 3,241 |
| 3215 | Mount Vernon Place | 0 | 0 | 0 | 0 | 0 | 0 | 0 | 12,060 | 32,375 | 0 | 0 | 14,804 | 0 | 0 | 2,050 | 0 | 37,071 | 5,000 |
| 3210 | Mount Washington-Adersgate | 0 | 0 | 0 | 100 | 0 | 0 | 0 | 0 | 35,220 | 0 | 0 | 19,866 | 0 | 0 | 912 | 260 | 18,020 | 12,699 |

| Align # | Church Name | 62 | 63 | 63a | 64 | 65 | 66 | 67a | 67b | 67c | 67d | 67e | 67f | 67g | 67 | 68a |
|---------|-----------------------------------|---------|--------|-------|---------|-----------|---------|---------|---------|--------|---------|--------|--------|---------|---------|---------|
| 3107 | Amen | 3,127 | 0 | 0 | 0 | 176,155 | 109 | 0 | 90,921 | 5,294 | 0 | 0 | 2,931 | 24,666 | 123,812 | 0 |
| 3110 | Arbutus | 86,137 | 0 | 0 | 66,597 | 379,966 | 226 | 0 | 226,864 | 10,664 | 0 | 0 | 47,237 | 25,875 | 283,765 | 0 |
| 4115 | Arlington-Lewin | 15,614 | 0 | 0 | 0 | 96,528 | 75 | 130,859 | 0 | 0 | 0 | 0 | 9,000 | 10,675 | 150,534 | 0 |
| 3530 | Arnolia | 40,819 | 0 | 0 | 0 | 262,024 | 105 | 153,538 | 23,579 | 2,342 | 0 | 0 | 16,150 | 21,820 | 217,429 | 13,687 |
| 2420 | Back River | 21,960 | 646 | 0 | 8,490 | 123,690 | 74 | 80,194 | 2,935 | 6,646 | 3 | 0 | 2,935 | 14,901 | 107,674 | 13,441 |
| 3150 | Beachfield | 72,384 | 5,382 | 0 | 2,000 | 126,574 | 16 | 41,600 | 300 | 3,000 | 0 | 0 | 225 | 1,000 | 46,125 | 0 |
| 3145 | Bethesda | 30,096 | 0 | 0 | 2,000 | 97,518 | 33 | 0 | 69,784 | 908 | 6,506 | 0 | 33,975 | 284 | 111,457 | 1,941 |
| 2142 | Brooklyn Community | 36,533 | 0 | 0 | 42,143 | 888,105 | 0 | 583,641 | 87,864 | 15,586 | 16 | 58,961 | 48,486 | 0 | 210,993 | 0 |
| 4180 | Catonville | 110,598 | 0 | 1,271 | 108,172 | 265,372 | 62 | 77,038 | 33,123 | 2,025 | 604 | 0 | 47,675 | 0 | 708,858 | 149,866 |
| 2462 | Chase | 30,886 | 0 | 0 | 9,919 | 99,834 | 71 | 116,023 | 3,217 | 0 | 0 | 0 | 820 | 7,716 | 127,776 | 235 |
| 2155 | Cherry Hill | 27,843 | 0 | 0 | 333,440 | 182 | 244,476 | 5,000 | 11,479 | 0 | 0 | 0 | 1,200 | 12,776 | 341,096 | 20,738 |
| 3085 | Christ | 61,120 | 21,541 | 0 | 12,891 | 96,790 | 35 | 28,803 | 72,243 | 9,598 | 0 | 0 | 1,800 | 564 | 91,435 | 0 |
| 3115 | Christ Church of Baltimore County | 23,400 | 0 | 277 | 10,620 | 57,380 | 20 | 28,803 | 1,554 | 2,267 | 0 | 0 | 1,800 | 0 | 34,424 | 0 |
| 2570 | Christ Church of the Dear | 11,008 | 0 | 0 | 16,834 | 86,966 | 40 | 47,979 | 0 | 1,897 | 4 | 0 | 14,080 | 4,667 | 68,627 | 3,274 |
| 2880 | Gownton | 25,767 | 5,012 | 0 | 18,808 | 126,310 | 41 | 0 | 32,936 | 2,957 | 0 | 30,000 | 13,969 | 73 | 79,935 | 0 |
| 2175 | Dunblak | 35,547 | 0 | 0 | 32,464 | 211,718 | 77 | 128,652 | 1,257 | 0 | 0 | 0 | 0 | 0 | 229,909 | 0 |
| 2175 | Eden Korean | 30,000 | 0 | 0 | 5,480 | 160,363 | 75 | 180,000 | 63,500 | 28,500 | 0 | 0 | 575 | 0 | 272,000 | 0 |
| 4120 | Edersite-St. Andrews | 29,549 | 0 | 1,100 | 0 | 132,105 | 51 | 69,506 | 19,924 | 1,942 | 0 | 0 | 14,080 | 32,466 | 124,413 | 2,054 |
| 4630 | Emanuel | 28,750 | 0 | 0 | 36,364 | 107,745 | 30 | 50,540 | 5,230 | 18,500 | 0 | 0 | 2,100 | 0 | 76,370 | 0 |
| 4610 | Emmarts | 1 | 4,774 | 0 | 0 | 89,800 | 432 | 126,388 | 0 | 0 | 0 | 0 | 0 | 0 | 126,388 | 0 |
| 4170 | Epworth Chapel | 16,592 | 47,138 | 0 | 25,000 | 530,239 | 432 | 477,297 | 58,003 | 18,500 | 7,823 | 0 | 16,880 | 48,550 | 627,064 | 25,590 |
| 2425 | Essex | 49,647 | 0 | 0 | 2,812 | 165,242 | 94 | 115,728 | 2,013 | 30 | 0 | 0 | 1,975 | 5,990 | 125,736 | 0 |
| 2192 | Faith Community | 16,448 | 4,320 | 0 | 3,488 | 82,659 | 28 | 29,806 | 19,426 | 9,659 | 17,499 | 20,800 | 13,102 | 3,097 | 113,389 | 2,053 |
| 3230 | Good Shepherd | 45,697 | 0 | 0 | 56,803 | 308,730 | 45 | 0 | 32,089 | 2,750 | 371,333 | 0 | 21,000 | 0 | 427,172 | 0 |
| 3165 | Govens-Boundary | 25,000 | 0 | 0 | 7,000 | 95,000 | 0 | 600 | 900 | 0 | 0 | 0 | 43,000 | 1,500 | 46,000 | 0 |
| 3170 | Grace | 101,825 | 0 | 0 | 479,103 | 1,279,923 | 249 | 373,712 | 88,515 | 11,649 | 72,940 | 0 | 31,960 | 140,924 | 719,250 | 414,339 |
| 2210 | Graceand | 15,200 | 0 | 0 | 1,300 | 53,728 | 43 | 0 | 45,625 | 3,460 | 0 | 0 | 7,225 | 0 | 56,310 | 0 |
| 4130 | Gwynn Oak | 41,075 | 0 | 0 | 0 | 181,615 | 65 | 0 | 136,242 | 2,290 | 0 | 0 | 19,780 | 28,756 | 187,068 | 0 |
| 3120 | Healthcare-Relay | 26,459 | 0 | 0 | 0 | 136,617 | 47 | 56,654 | 67,613 | 10,783 | 3,571 | 0 | 660 | 1,915 | 141,196 | 0 |
| 3175 | Hampden | 31,327 | 0 | 0 | 9,746 | 88,279 | 57 | 80,385 | 1,769 | 9 | 9,260 | 0 | 2,200 | 0 | 84,354 | 0 |
| 3440 | Hiss | 94,950 | 0 | 0 | 199,532 | 500,261 | 531 | 140,202 | 197,760 | 12,919 | 9,260 | 0 | 35,817 | 54,449 | 450,407 | 93,183 |
| 3180 | Homestead | 8,999 | 0 | 833 | 0 | 37,191 | 30 | 28,237 | 1,402 | 0 | 0 | 0 | 1,665 | 3,664 | 34,968 | 0 |
| 4135 | John Wesley | 115,973 | 45,046 | 0 | 16,623 | 468,281 | 231 | 6,724 | 382,975 | 7,953 | 0 | 1,000 | 35,926 | 434,578 | 0 | 0 |
| 3125 | Lansdowne | 19,869 | 0 | 0 | 12,880 | 166,709 | 82 | 150,450 | 5,566 | 0 | 0 | 0 | 3,342 | 4,951 | 164,509 | 3,682 |
| 3540 | Loch Raven | 84,966 | 0 | 0 | 89,118 | 421,996 | 167 | 153,364 | 122,287 | 3,496 | 135,000 | 0 | 23,775 | 2,638 | 440,580 | 0 |
| 2410 | Lodge Forest | 23,985 | 0 | 1,532 | 13,224 | 93,857 | 34 | 54,449 | 8,217 | 0 | 0 | 0 | 480 | 647 | 63,793 | 0 |
| 3185 | Lovely Lane | 85,718 | 0 | 0 | 28,351 | 328,284 | 55 | 108,773 | 12,342 | 86 | 68,720 | 0 | 50,210 | 458 | 240,589 | 65,680 |
| 1455 | Magnify Church of the Dear | 6,203 | 0 | 0 | 5,587 | 25,134 | 4 | 0 | 21,999 | 0 | 0 | 0 | 0 | 0 | 21,999 | 0 |
| 4145 | Martin Luther King Memorial | 37,986 | 0 | 0 | 70,133 | 104,667 | 46 | 104,667 | 2,830 | 0 | 0 | 0 | 17,324 | 20,666 | 145,487 | 0 |
| 2220 | Metropolitan | 50,045 | 5,000 | 5,760 | 5,154 | 164,948 | 132 | 0 | 224,959 | 4,854 | 0 | 0 | 2,650 | 0 | 232,463 | 5,760 |
| 4190 | Mount Olivet | 15,188 | 0 | 0 | 0 | 50,729 | 42 | 0 | 49,662 | 1,386 | 3 | 0 | 650 | 4,998 | 56,699 | 0 |
| 3215 | Mount Vernon Place | 136,411 | 0 | 0 | 31,591 | 263,988 | 175 | 92,540 | 2,582 | 4,675 | 2,586 | 0 | 95,730 | 0 | 198,133 | 0 |
| 3220 | Mount Washington-Adamsgate | 11,742 | 0 | 0 | 1,188 | 121,598 | 26 | 93,117 | 6,180 | 0 | 0 | 0 | 6,105 | 0 | 105,402 | 0 |

| Align # | Church Name | 68b | 68c | 68d | 68 | 68a | 68b | 68c | 68 | 69 | 70 | 40a | 40b |
|---------|-----------------------------------|--------|--------|---------|---------|-------|-----|--------|-------|--------|-----------|--------|--------|
| 4110 | Ames | 0 | 0 | 0 | 0 | 2,123 | 0 | 0 | 9,100 | 21,513 | 145,235 | 18,762 | 4,691 |
| 3110 | Abacus | 9,100 | 0 | 0 | 9,100 | 0 | 0 | 0 | 0 | 0 | 292,865 | 35,886 | 26,922 |
| 4115 | Arington-Levin | 1,069 | 0 | 1,069 | 1,069 | 0 | 0 | 0 | 0 | 0 | 151,403 | 14,872 | 14,872 |
| 3530 | Arnold | 1,345 | 0 | 1,345 | 1,345 | 0 | 0 | 0 | 0 | 0 | 232,471 | 29,967 | 29,967 |
| 2420 | Back River | 710 | 2,644 | 625 | 17,420 | 0 | 0 | 0 | 0 | 0 | 125,094 | 13,267 | 13,267 |
| 3130 | Beechfield | 0 | 0 | 100 | 9,000 | 0 | 0 | 0 | 9,000 | 9,000 | 55,225 | 22,271 | 1,856 |
| 3145 | Bethesda | 235 | 0 | 1,893 | 4,069 | 0 | 0 | 0 | 0 | 0 | 115,306 | 14,614 | 13,396 |
| 2142 | Brooklyn Community | 2,440 | 0 | 2,440 | 0 | 0 | 0 | 0 | 0 | 0 | 213,333 | 20,717 | 20,717 |
| 4180 | Caronsville | 4,205 | 9,637 | 142,077 | 365,786 | 0 | 0 | 0 | 0 | 0 | 1,014,643 | 88,238 | 88,238 |
| 2362 | Chase | 100 | 0 | 3,552 | 3,887 | 0 | 0 | 0 | 0 | 0 | 155,872 | 19,881 | 19,881 |
| 2155 | Cherry Hill | 0 | 0 | 0 | 0 | 0 | 0 | 0 | 0 | 0 | 127,776 | 12,108 | 9,200 |
| 2160 | Christ | 0 | 0 | 7,218 | 27,956 | 0 | 0 | 0 | 0 | 0 | 369,052 | 40,905 | 40,905 |
| 3285 | Christ Church of Baltimore County | 5,325 | 0 | 2,078 | 7,403 | 0 | 0 | 0 | 0 | 0 | 98,638 | 11,777 | 11,777 |
| 2570 | Cowenton | 890 | 0 | 912 | 5,076 | 0 | 0 | 0 | 0 | 0 | 34,255 | 8,563 | 8,563 |
| 2175 | Dundalk | 5,080 | 0 | 42 | 331 | 0 | 0 | 0 | 0 | 0 | 73,203 | 10,331 | 100 |
| 2180 | Edison | 0 | 0 | 912 | 5,076 | 0 | 0 | 0 | 0 | 0 | 85,057 | 17,497 | 14,589 |
| 2185 | Eden Korean | 0 | 28,000 | 17,461 | 12,461 | 0 | 0 | 0 | 0 | 0 | 142,370 | 22,514 | 9,381 |
| 4120 | Ederslie-St. Andrews | 0 | 0 | 280 | 2,334 | 0 | 0 | 0 | 0 | 0 | 300,000 | 15,921 | 6,400 |
| 4630 | Emmanuel | 5,000 | 0 | 0 | 5,000 | 0 | 0 | 0 | 0 | 0 | 1,26,747 | 18,688 | 18,688 |
| 4610 | Emmits | 0 | 0 | 0 | 0 | 0 | 0 | 0 | 0 | 0 | 81,370 | 11,424 | 11,424 |
| 4170 | Epworth Chapel | 0 | 2,600 | 3,350 | 31,300 | 0 | 0 | 0 | 0 | 0 | 1,26,358 | 19,912 | 38,593 |
| 2425 | Essex | 25 | 0 | 135 | 380 | 0 | 0 | 0 | 0 | 0 | 688,964 | 55,946 | 55,946 |
| 2192 | Faith Community | 1,100 | 1,537 | 1,817 | 6,507 | 0 | 0 | 8,400 | 8,400 | 8,400 | 134,316 | 23,650 | 23,650 |
| 3230 | Good Shepherd | 415 | 0 | 184 | 959 | 0 | 0 | 0 | 0 | 0 | 119,896 | 16,138 | 9,525 |
| 3165 | Govans-Boundary | 0 | 0 | 0 | 0 | 0 | 0 | 0 | 0 | 0 | 427,771 | 34,317 | 34,317 |
| 3170 | Grace | 11,455 | 0 | 138 | 425,992 | 0 | 0 | 21,000 | 0 | 0 | 46,000 | 14,555 | 0 |
| 2210 | Greenland | 0 | 0 | 0 | 0 | 0 | 0 | 0 | 0 | 0 | 1,145,242 | 94,616 | 94,616 |
| 4130 | Gwynn Oak | 0 | 0 | 7,020 | 7,020 | 0 | 0 | 0 | 0 | 0 | 56,310 | 8,416 | 4,909 |
| 3120 | Halethorpe-Haley | 37,531 | 0 | 217 | 37,748 | 0 | 0 | 0 | 0 | 0 | 194,088 | 25,417 | 3,600 |
| 3175 | Hampden | 2,560 | 0 | 135 | 2,695 | 0 | 0 | 0 | 0 | 0 | 178,944 | 24,224 | 2,500 |
| 3440 | Hess | 34,801 | 60,274 | 3,355 | 19,613 | 0 | 0 | 0 | 0 | 0 | 87,049 | 9,085 | 9,085 |
| 3180 | Honestead | 0 | 0 | 35 | 35 | 4,600 | 0 | 0 | 0 | 0 | 642,020 | 51,959 | 51,959 |
| 4135 | John Wesley | 7,439 | 5,936 | 1,978 | 15,353 | 0 | 0 | 0 | 0 | 0 | 449,931 | 51,028 | 38,519 |
| 3125 | Lansdowne | 50 | 2,678 | 2,766 | 9,176 | 0 | 0 | 500 | 500 | 500 | 173,965 | 17,978 | 17,978 |
| 3540 | Loch Raven | 1,695 | 0 | 3,883 | 5,578 | 0 | 0 | 0 | 0 | 0 | 446,088 | 40,978 | 40,978 |
| 2410 | Lodge Forest | 1,400 | 0 | 0 | 1,400 | 0 | 0 | 0 | 0 | 0 | 65,193 | 13,541 | 13,541 |
| 3185 | Lovely Lane | 0 | 0 | 1,126 | 66,806 | 0 | 0 | 0 | 0 | 0 | 307,395 | 38,314 | 34,420 |
| 1455 | Magdaly Church of the Deaf | 0 | 25,000 | 0 | 25,000 | 0 | 0 | 0 | 0 | 0 | 46,999 | 438 | 438 |
| 4145 | Marthm Luther King Memorial | 0 | 0 | 292 | 292 | 0 | 0 | 0 | 0 | 0 | 145,779 | 11,215 | 11,215 |
| 2220 | Metropolitan | 0 | 0 | 1,215 | 6,975 | 0 | 0 | 0 | 0 | 0 | 239,498 | 19,122 | 4,781 |
| 4190 | Mount Olivet | 0 | 0 | 156 | 156 | 0 | 0 | 0 | 0 | 0 | 56,857 | 6,587 | 6,587 |
| 3215 | Mount Vernon Place | 0 | 3,071 | 414 | 3,485 | 0 | 0 | 0 | 0 | 0 | 201,618 | 37,427 | 6,000 |
| 3220 | Mount Washington-Adersgate | 27,700 | 815 | 3,365 | 31,880 | 0 | 0 | 0 | 0 | 0 | 137,282 | 13,186 | 13,186 |

| | Align # | Church Name | Dist. # | City | State | 1 | 2a1 | 2a2 | 2b | 3 | 4 | 5a | 5b | 6 | 7 | 8 | 9 | 9a | 9b | 9c | 9d | 9e | 9f | 9g | 9h | 9i | 10 |
|--|---------|-------------|---------|------|-------|---|-----|-----|----|---|---|----|----|---|---|---|---|----|----|----|----|----|----|----|----|----|----|
| | | | | | | Total professing members at the close of 2016 | | | | | | | | | | | | | | | | | | | | | |
| | | | | | | Received by PROFESSION of Faith (Confirmation) | | | | | | | | | | | | | | | | | | | | | |
| | | | | | | Received by PROFESSION of Faith (Other Than Confirmation) | | | | | | | | | | | | | | | | | | | | | |
| | | | | | | Restored by AFFIRMATION of Faith | | | | | | | | | | | | | | | | | | | | | |
| | | | | | | Transferred in from other UM churches | | | | | | | | | | | | | | | | | | | | | |
| | | | | | | Transferred in from non-UM churches | | | | | | | | | | | | | | | | | | | | | |
| | | | | | | Removed or corrected by Charge/Conference action | | | | | | | | | | | | | | | | | | | | | |
| | | | | | | Withdrawn from Professing Membership | | | | | | | | | | | | | | | | | | | | | |
| | | | | | | Transferred out to non-UM churches | | | | | | | | | | | | | | | | | | | | | |
| | | | | | | Removed by death | | | | | | | | | | | | | | | | | | | | | |
| | | | | | | Total professing members at the close of 2017 | | | | | | | | | | | | | | | | | | | | | |
| | | | | | | Asian Professing Members | | | | | | | | | | | | | | | | | | | | | |
| | | | | | | African American / Black Professing Members | | | | | | | | | | | | | | | | | | | | | |
| | | | | | | Hispanic / Latino Professing Members | | | | | | | | | | | | | | | | | | | | | |
| | | | | | | Native American Professing Members | | | | | | | | | | | | | | | | | | | | | |
| | | | | | | Pacific Islander Professing Members | | | | | | | | | | | | | | | | | | | | | |
| | | | | | | White Professing Members | | | | | | | | | | | | | | | | | | | | | |
| | | | | | | Multi-Racial Professing Members | | | | | | | | | | | | | | | | | | | | | |
| | | | | | | Female Professing Members | | | | | | | | | | | | | | | | | | | | | |
| | | | | | | Male Professing Members | | | | | | | | | | | | | | | | | | | | | |
| | | | | | | Average attendance at all weekly worship service(s) | | | | | | | | | | | | | | | | | | | | | |
| | | | | | | BK Total | | | | | | | | | | | | | | | | | | | | | |

| Align # | Church Name | 10a | 11a | 11b | 11t | 12 | 13 | 14 | 15 | 16 | 17 | 18 | 19 | 20 | 22 | 23 | 24 | 25 | 26 | 27 | 28 | 29 | 30a | 30b | 33 | 33a |
|------------------|-------------------------------------|------------|------------|-----------|------------|------------|--------------|-----------|--------------|------------|------------|--------------|--------------|--------------|--------------|------------|------------|------------|------------|---------------|------------|---------------|-----------|------------|------------|-----------|
| 2235 | Mount Wilhans | 0 | 0 | 0 | 0 | 0 | 4 | 0 | 9 | 3 | 2 | 9 | 23 | 5 | 0 | 0 | 0 | 1 | 0 | 0 | 0 | 0 | 0 | 0 | 3 | 0 |
| 4150 | Mount Zion | 0 | 1 | 0 | 1 | 1 | 30 | 1 | 22 | 10 | 10 | 38 | 80 | 25 | 0 | 4 | 11 | 5 | 5 | 0 | 27 | 900 | 0 | 0 | 4 | 1 |
| 3575 | New Covenant Worship Center | 0 | 0 | 0 | 0 | 0 | 8 | 0 | 3 | 7 | 6 | 31 | 47 | 6 | 0 | 1 | 7 | 1 | 8 | 400 | 0 | 0 | 0 | 0 | 4 | 1 |
| 3217 | New Waverly | 0 | 4 | 0 | 0 | 0 | 10 | 0 | 20 | 15 | 3 | 35 | 73 | 25 | 50 | 3 | 4 | 4 | 15 | 2,200 | 0 | 0 | 0 | 0 | 4 | 0 |
| 3225 | Northwood-Appold | 0 | 1 | 0 | 1 | 0 | 0 | 0 | 6 | 10 | 15 | 40 | 71 | 30 | 0 | 7 | 30 | 13 | 5 | 250 | 0 | 0 | 0 | 0 | 5 | 3 |
| 2240 | Old Otterbein | 0 | 0 | 0 | 0 | 0 | 0 | 0 | 0 | 0 | 0 | 10 | 10 | 6 | 0 | 0 | 1 | 1 | 0 | 0 | 0 | 0 | 0 | 0 | 0 | |
| 2250 | Orangeville | 0 | 0 | 0 | 0 | 0 | 0 | 0 | 0 | 0 | 0 | 8 | 8 | 0 | 0 | 0 | 0 | 0 | 0 | 0 | 0 | 0 | 0 | 0 | 0 | |
| 2515 | Orrens | 0 | 5 | 1 | 6 | 17 | 6 | 0 | 24 | 6 | 6 | 34 | 70 | 20 | 38 | 5 | 2 | 3 | 0 | 0 | 0 | 0 | 0 | 0 | 0 | 0 |
| 2385 | Papasco | 0 | 2 | 0 | 2 | 35 | 40 | 0 | 14 | 9 | 0 | 18 | 41 | 10 | 45 | 2 | 2 | 5 | 0 | 0 | 40 | 2,500 | 1 | 10 | 5 | 0 |
| 2355 | Piney Grove | 0 | 3 | 0 | 3 | 0 | 0 | 0 | 0 | 2 | 0 | 8 | 10 | 0 | 0 | 0 | 1 | 0 | 0 | 0 | 0 | 0 | 0 | 0 | 7 | 2 |
| 4335 | Shem | 0 | 0 | 0 | 0 | 0 | 30 | 0 | 6 | 2 | 0 | 0 | 8 | 6 | 0 | 0 | 0 | 0 | 0 | 0 | 0 | 0 | 0 | 0 | 0 | |
| 2310 | Shem-Baltimore Hispanic | 0 | 1 | 0 | 0 | 0 | 0 | 0 | 10 | 0 | 0 | 6 | 16 | 10 | 0 | 1 | 3 | 1 | 0 | 0 | 0 | 0 | 0 | 0 | 0 | |
| 3250 | Sharp Street Memorial | 0 | 0 | 1 | 1 | 0 | 0 | 0 | 3 | 10 | 3 | 27 | 43 | 40 | 30 | 3 | 5 | 2 | 11 | 10 | 0 | 0 | 0 | 0 | 16 | 1 |
| 2265 | St James | 0 | 0 | 0 | 0 | 0 | 0 | 0 | 0 | 0 | 0 | 0 | 0 | 0 | 0 | 0 | 0 | 0 | 0 | 0 | 0 | 0 | 0 | 0 | 4 | |
| 1473 | St John | 0 | 1 | 3 | 4 | 65 | 19 | 0 | 9 | 10 | 10 | 120 | 149 | 25 | 89 | 3 | 4 | 6 | 10 | 0 | 0 | 0 | 0 | 0 | 3 | 1 |
| 3240 | St Johns | 0 | 1 | 0 | 1 | 0 | 3 | 0 | 6 | 0 | 0 | 33 | 39 | 6 | 0 | 2 | 1 | 6 | 0 | 0 | 0 | 0 | 0 | 0 | 5 | 0 |
| 4155 | St Luke | 0 | 0 | 0 | 0 | 0 | 5 | 0 | 9 | 9 | 0 | 9 | 27 | 9 | 0 | 1 | 4 | 3 | 0 | 0 | 0 | 0 | 0 | 0 | 0 | |
| 4615 | St Lukes | 0 | 0 | 0 | 0 | 0 | 4 | 0 | 0 | 0 | 0 | 5 | 5 | 0 | 0 | 0 | 0 | 0 | 0 | 0 | 0 | 0 | 0 | 0 | 0 | |
| 2280 | St Matthews | 0 | 0 | 0 | 0 | 0 | 16 | 3 | 56 | 44 | 3 | 40 | 143 | 20 | 50 | 2 | 6 | 3 | 12 | 1,885 | 24 | 100 | 0 | 0 | 0 | |
| 2390 | St Matthews | 0 | 2 | 0 | 2 | 0 | 0 | 0 | 0 | 0 | 0 | 7 | 8 | 0 | 0 | 0 | 1 | 0 | 0 | 0 | 0 | 0 | 0 | 0 | 0 | |
| 3247 | St. Matthews-New Life | 0 | 7 | 11 | 18 | 2 | 0 | 0 | 20 | 18 | 10 | 28 | 76 | 70 | 20 | 4 | 10 | 4 | 20 | 0 | 29 | 0 | 0 | 0 | 0 | |
| 2290 | St. Paul Praise and Worship Center | 0 | 0 | 0 | 0 | 0 | 17 | 0 | 7 | 8 | 3 | 8 | 26 | 21 | 0 | 2 | 3 | 0 | 0 | 0 | 0 | 0 | 0 | 0 | 2 | |
| 3550 | Towson | 0 | 6 | 0 | 6 | 208 | 277 | 9 | 80 | 36 | 0 | 197 | 313 | 122 | 180 | 15 | 15 | 7 | 0 | 0 | 0 | 0 | 0 | 1 | 9 | |
| 4210 | Triton | 15 | 1 | 0 | 1 | 0 | 31 | 0 | 1 | 0 | 1 | 11 | 13 | 6 | 0 | 2 | 4 | 1 | 2 | 924 | 12 | 390 | 0 | 0 | 11 | |
| 2320 | Union Memorial | 0 | 1 | 0 | 1 | 0 | 0 | 0 | 0 | 0 | 0 | 24 | 24 | 22 | 15 | 3 | 2 | 3 | 23 | 0 | 60 | 0 | 0 | 0 | 0 | |
| 2325 | Unity | 0 | 4 | 0 | 4 | 0 | 0 | 0 | 22 | 11 | 4 | 73 | 110 | 22 | 70 | 2 | 2 | 5 | 17 | 0 | 61 | 500 | 0 | 1 | 2 | |
| 3260 | Wokeville | 0 | 0 | 0 | 0 | 0 | 0 | 0 | 7 | 6 | 18 | 23 | 54 | 13 | 31 | 5 | 5 | 5 | 8 | 0 | 12 | 500 | 0 | 0 | 0 | |
| 3113 | Water's Edge Partnership Initiative | 0 | 0 | 0 | 0 | 0 | 0 | 0 | 0 | 0 | 0 | 0 | 0 | 0 | 0 | 0 | 0 | 0 | 0 | 0 | 0 | 0 | 0 | 0 | 0 | |
| 4165 | West Baltimore | 0 | 2 | 0 | 2 | 0 | 10 | 0 | 0 | 0 | 0 | 6 | 6 | 0 | 13 | 0 | 0 | 0 | 0 | 0 | 0 | 0 | 0 | 0 | 0 | |
| BIM Total | | 200 | 162 | 50 | 212 | 835 | 1,819 | 55 | 1,049 | 636 | 283 | 2,373 | 4,341 | 1,469 | 1,680 | 195 | 291 | 185 | 500 | 49,988 | 963 | 42,625 | 12 | 212 | 355 | 84 |

| Align # | Church Name | 33 | 34 | 35A | 36 | 36SF | 37 | 38 | 39 | 42 | 43 | 44 | 45 | 46 | 47 | 48A | 48B | 48TOTAL | NON-UMC CAUSES: Total amount given DIRECTLY to non-United Methodist benevolent and charitable causes (NOT sent to BWC Treasurer) |
|-----------------|--------------------------------------|--------------|------------------|--------------|--------------------|------------------|-------------------|----------------|----------------|---------------|----------|--------------|-----------|------------|----------|----------------|----------------|----------------|--|
| 2235 | Mount Wilans | 1 | 75 | 10 | 552,000 | 0 | 0 | 0 | 0 | 0 | 0 | 0 | 0 | 0 | 0 | 75 | 0 | 75 | 0 |
| 4150 | Mount Zion | 3 | 340 | 63 | 2,588,902 | 14,417 | 225,500 | 0 | 20,031 | 50 | 0 | 0 | 20 | 20 | 0 | 21.0 | 14,998 | 14,808 | 900 |
| 3525 | New Covenant Worship Center | 0 | 250 | 17 | 1,600,000 | 24,548 | 5,000 | 0 | 1,200 | 450 | 0 | 0 | 0 | 0 | 0 | 0 | 324 | 324 | 0 |
| 3217 | New Wavecity | 4 | 700 | 45 | 680,025 | 11,976 | 0 | 0 | 0 | 0 | 0 | 0 | 0 | 0 | 0 | 450 | 242 | 692 | 0 |
| 3223 | Northwood-Appold | 5 | 3,660,000 | 5 | 3,000,000 | 28,000 | 3,400,000 | 0 | 0 | 0 | 0 | 0 | 0 | 0 | 0 | 21,485 | 0 | 21,485 | 21,485 |
| 2240 | Old Otterbein | 0 | 0 | 20 | 19,950,000 | 83,300 | 595,000 | 0 | 0 | 250 | 0 | 0 | 0 | 0 | 0 | 283 | 419 | 702 | 1,969 |
| 2250 | Orangeville | 0 | 0 | 0 | 497,000 | 36 | 0 | 0 | 0 | 0 | 0 | 0 | 0 | 0 | 0 | 0 | 0 | 0 | 0 |
| 2515 | Orens | 13 | 1,390 | 168 | 1,878,200 | 27,200 | 292,296 | 0 | 0 | 2,866 | 0 | 0 | 0 | 0 | 0 | 0 | 1,757 | 1,757 | 6,123 |
| 2385 | Palatupo | 5 | 7,600 | 30 | 4,200,000 | 160,790 | 39,035 | 0 | 0 | 13 | 0 | 0 | 330 | 0 | 0 | 0 | 6,352 | 6,352 | 0 |
| 2355 | Piney Grove | 3 | 150 | 30 | 1,646,400 | 6,500 | 0 | 0 | 0 | 0 | 0 | 0 | 0 | 0 | 0 | 0 | 125 | 125 | 0 |
| 4335 | Salem | 7 | 200 | 15 | 3,156,000 | 17,455 | 11,000 | 0 | 0 | 0 | 0 | 0 | 0 | 0 | 0 | 235 | 11,471 | 11,706 | 1,786 |
| 2310 | Salem-Baltimore Hispanic | 15 | 125 | 38 | 708,310 | 7,318 | 37,000 | 0 | 0 | 0 | 0 | 0 | 0 | 0 | 0 | 0 | 607 | 607 | 0 |
| 3250 | Sharp Street Memorial | 4 | 2,025 | 50 | 1,260,460 | 34,905 | 76,000 | 0 | 39,500 | 289 | 0 | 0 | 0 | 0 | 0 | 800 | 17,000 | 17,800 | 1,769 |
| 2265 | St. James | 3 | 1,500 | 15 | 408,700 | 50,000 | 0 | 242,008 | 0 | 0 | 0 | 0 | 0 | 0 | 0 | 0 | 0 | 0 | 0 |
| 1473 | St. John | 0 | 57 | 0 | 1,175,000 | 5,094 | 49,731 | 0 | 0 | 0 | 0 | 0 | 0 | 0 | 0 | 520 | 520 | 1,040 | 0 |
| 3240 | St. Johns | 0 | 3,000 | 130 | 1,750,000 | 11,504 | 60,000 | 0 | 1,380 | 0 | 0 | 0 | 0 | 0 | 0 | 2,450 | 5,454 | 7,914 | 5,894 |
| 4155 | St. Luke | 4 | 250 | 24 | 799,000 | 8,398 | 0 | 0 | 0 | 0 | 0 | 0 | 0 | 0 | 0 | 200 | 900 | 1,100 | 700 |
| 4615 | St. Lukes | 4 | 210 | 6 | 1,791,852 | 10,099 | 6,889 | 0 | 0 | 0 | 0 | 0 | 0 | 0 | 0 | 0 | 225 | 225 | 500 |
| 2280 | St. Matthews | 0 | 0 | 0 | 332,740 | 36 | 0 | 0 | 0 | 0 | 0 | 0 | 0 | 0 | 0 | 0 | 0 | 0 | 0 |
| 2390 | St. Matthews | 1 | 53 | 11 | 1,368,830 | 25,166 | 0 | 99,350 | 1,750 | 500 | 0 | 0 | 0 | 0 | 0 | 1,000 | 21,479 | 22,479 | 725 |
| 3247 | St. Matthews-New Life | 0 | 1,000 | 60 | 1,747,200 | 35,000 | 40,000 | 73,000 | 0 | 0 | 0 | 0 | 0 | 0 | 0 | 1,175 | 6,002 | 6,177 | 0 |
| 2290 | St. Paul Praise and Worship Center | 1 | 6,652 | 8 | 3,005,000 | 12,478 | 33,874 | 0 | 13,087 | 273 | 0 | 0 | 0 | 0 | 0 | 0 | 2,857 | 2,857 | 1,005 |
| 3550 | Towson | 6 | 587 | 605 | 9,065,000 | 24,452 | 2,405,000 | 0 | 0 | 0 | 0 | 0 | 0 | 0 | 0 | 26,942 | 25,295 | 51,237 | 14,239 |
| 4210 | Trinity | 9 | 110 | 39 | 3,204,000 | 15,880 | 1,069,149 | 0 | 824 | 0 | 0 | 0 | 0 | 0 | 0 | 250 | 250 | 515 | 0 |
| 2320 | Union Memorial | 0 | 300 | 18 | 3,481,000 | 12,556 | 197,000 | 0 | 0 | 0 | 0 | 0 | 0 | 0 | 0 | 0 | 0 | 0 | 0 |
| 2325 | Unity | 2 | 5,700 | 54 | 2,601,000 | 123,240 | 0 | 70,000 | 0 | 0 | 0 | 0 | 0 | 0 | 0 | 100 | 0 | 100 | 669 |
| 3260 | Violaville | 0 | 0 | 0 | 767,200 | 14,128 | 0 | 0 | 0 | 0 | 0 | 0 | 0 | 0 | 0 | 0 | 0 | 0 | 0 |
| 4113 | Wesley's Edge Partnership Initiative | 0 | 0 | 0 | 0 | 0 | 0 | 0 | 0 | 0 | 0 | 0 | 0 | 0 | 0 | 0 | 0 | 0 | 0 |
| 4165 | West Baltimore | 0 | 630 | 6 | 4,513,620 | 12,248 | 205,500 | 0 | 0 | 0 | 0 | 0 | 0 | 0 | 0 | 0 | 0 | 0 | 2,590 |
| BM Total | | 5,254 | 3,722,045 | 4,411 | 234,588,157 | 1,585,753 | 34,095,092 | 799,872 | 216,910 | 56,683 | 0 | 1,987 | 20 | 781 | 0 | 121,080 | 542,530 | 665,610 | 312,423 |

| Align # | Church Name | 50a | 50b | 50c | 50d | 50e | 50f | 51 | 52 | 53a | 53b | 53c | 55a | 55b | 55c | 56 | 57 | 60 | 61 |
|-----------------|-------------------------------------|--------------|--------------|--------------|--------------|--------------|--------------|----------------|----------------|------------------|----------------|----------|----------------|---------------|----------|----------------|--------------|------------------|----------------|
| 2235 | Mount. Winans | 0 | 0 | 0 | 0 | 0 | 0 | 0 | 0 | 20,000 | 0 | 0 | 0 | 0 | 0 | 0 | 0 | 6,375 | 100 |
| 4150 | Mount Zion | 30 | 30 | 30 | 40 | 0 | 30 | 4,783 | 10,987 | 48,668 | 0 | 0 | 19,866 | 0 | 0 | 4,100 | 0 | 30,515 | 33,771 |
| 3275 | New Covenant Worship Center | 0 | 0 | 0 | 0 | 0 | 0 | 0 | 0 | 21,530 | 0 | 0 | 19,000 | 0 | 0 | 250 | 0 | 35,877 | 4,400 |
| 3275 | New Covenant | 0 | 0 | 0 | 0 | 0 | 0 | 729 | 0 | 49,700 | 0 | 0 | 0 | 0 | 0 | 1,500 | 0 | 33,700 | 14,000 |
| 3225 | Bethwood-Appold | 0 | 0 | 0 | 0 | 0 | 0 | 20,580 | 23,444 | 74,769 | 0 | 0 | 16,679 | 0 | 0 | 0 | 0 | 29,448 | 21,000 |
| 3240 | Old Otterbein | 0 | 0 | 0 | 0 | 0 | 0 | 8,652 | 16,121 | 20,295 | 0 | 0 | 14,900 | 0 | 0 | 340 | 0 | 17,840 | 11,847 |
| 3260 | Orangeville | 0 | 0 | 0 | 0 | 0 | 0 | 0 | 0 | 9,000 | 0 | 0 | 0 | 0 | 0 | 0 | 0 | 0 | 300 |
| 3515 | Orens | 238 | 198 | 61 | 260 | 0 | 0 | 0 | 0 | 33,309 | 0 | 0 | 17,100 | 0 | 0 | 5,000 | 0 | 33,385 | 10,773 |
| 2285 | Palmsco | 0 | 0 | 0 | 0 | 0 | 0 | 13,233 | 13,328 | 23,817 | 0 | 0 | 10,926 | 0 | 0 | 2,255 | 0 | 19,882 | 2,833 |
| 2255 | Piney Grove | 0 | 0 | 0 | 25 | 0 | 5 | 0 | 0 | 28,750 | 0 | 0 | 0 | 0 | 0 | 0 | 0 | 5,200 | 0 |
| 4335 | Salem | 0 | 0 | 0 | 0 | 0 | 0 | 0 | 17,490 | 35,114 | 0 | 0 | 19,886 | 0 | 0 | 2,491 | 0 | 4,687 | 0 |
| 2210 | Salem-Baltimore | 0 | 0 | 0 | 0 | 0 | 0 | 1,500 | 2,332 | 26,510 | 0 | 0 | 2,667 | 0 | 0 | 480 | 0 | 6,390 | 1,661 |
| 3250 | Sharp Street Memorial | 0 | 0 | 0 | 0 | 0 | 0 | 9,429 | 7,310 | 42,000 | 0 | 0 | 20,000 | 0 | 0 | 5,000 | 0 | 15,600 | 0 |
| 2265 | St. James | 0 | 0 | 0 | 0 | 0 | 0 | 0 | 0 | 32,000 | 0 | 0 | 9,000 | 0 | 0 | 0 | 0 | 13,500 | 0 |
| 1473 | St. John | 0 | 0 | 0 | 0 | 0 | 0 | 7,501 | 7,360 | 41,078 | 0 | 0 | 19,534 | 0 | 0 | 0 | 0 | 26,820 | 9,327 |
| 3240 | St. Johns | 0 | 0 | 0 | 63 | 0 | 63 | 5,595 | 0 | 21,152 | 0 | 0 | 9,933 | 0 | 0 | 2,050 | 0 | 6,271 | 0 |
| 4155 | St. Luke | 0 | 0 | 0 | 0 | 0 | 0 | 0 | 0 | 15,000 | 0 | 0 | 15,000 | 0 | 0 | 4,100 | 0 | 23,200 | 4,400 |
| 4615 | St. Lukes | 0 | 0 | 0 | 0 | 0 | 0 | 0 | 0 | 5,200 | 0 | 0 | 0 | 0 | 0 | 0 | 0 | 11,835 | 110 |
| 2280 | St. Matthews | 0 | 0 | 0 | 0 | 0 | 0 | 0 | 0 | 13,200 | 0 | 0 | 0 | 0 | 0 | 0 | 0 | 0 | 500 |
| 2390 | St. Matthews | 135 | 0 | 0 | 200 | 50 | 65 | 2,644 | 5,948 | 47,208 | 0 | 0 | 19,866 | 0 | 0 | 4,100 | 0 | 34,435 | 17,350 |
| 3247 | St. Matthews-New Life | 0 | 0 | 0 | 0 | 0 | 0 | 6,456 | 11,008 | 40,768 | 0 | 0 | 19,098 | 0 | 0 | 3,800 | 0 | 45,673 | 0 |
| 2290 | St. Paul Praise and Worship Center | 0 | 0 | 213 | 0 | 117 | 141 | 21,058 | 1,377 | 33,000 | 0 | 0 | 19,866 | 0 | 0 | 4,100 | 0 | 23,022 | 1,097 |
| 3550 | Towson | 0 | 0 | 0 | 0 | 0 | 0 | 25,658 | 12,618 | 71,886 | 51,500 | 0 | 32,000 | 10,500 | 0 | 8,868 | 0 | 226,974 | 22,295 |
| 4210 | Trinity | 20 | 0 | 0 | 85 | 64 | 0 | 6,233 | 5,520 | 29,760 | 0 | 0 | 1,304 | 0 | 0 | 1,318 | 0 | 24,066 | 1,675 |
| 2220 | Union Memorial | 0 | 0 | 0 | 0 | 0 | 0 | 12,518 | 14,040 | 49,995 | 0 | 0 | 20,886 | 0 | 0 | 7,238 | 0 | 60,369 | 3,777 |
| 2225 | Unity | 0 | 0 | 0 | 0 | 0 | 0 | 0 | 0 | 16,000 | 0 | 0 | 17,500 | 0 | 0 | 100 | 0 | 6,000 | 45 |
| 3260 | Violetville | 0 | 0 | 0 | 0 | 0 | 0 | 0 | 0 | 5,000 | 0 | 0 | 5,000 | 0 | 0 | 0 | 0 | 0 | 841 |
| 3113 | Water's Edge Partnership Initiative | 0 | 0 | 0 | 0 | 0 | 0 | 0 | 0 | 0 | 0 | 0 | 0 | 0 | 0 | 0 | 0 | 0 | 0 |
| 4165 | West Baltimore | 0 | 0 | 0 | 0 | 0 | 0 | 0 | 0 | 19,200 | 27,400 | 0 | 0 | 0 | 0 | 0 | 0 | 1,535 | 860 |
| BM Total | | 1,689 | 2,991 | 1,628 | 1,271 | 2,069 | 1,516 | 420,788 | 478,994 | 2,479,578 | 133,353 | 0 | 817,649 | 30,566 | 0 | 147,576 | 9,188 | 2,487,052 | 427,875 |

| Align # | Church Name | 62 | 63 | 63a | 64 | 65 | 66 | 67a | 67b | 67c | 67d | 67e | 67f | 67g | 68a |
|-----------------|------------------------------------|------------------|----------------|---------------|------------------|-------------------|--------------|------------------|------------------|----------------|----------------|----------------|----------------|----------------|-------------------|
| 2325 | Mount Winans | 12,300 | 0 | 0 | 0 | 41,951 | 33 | 0 | 39,655 | 3,511 | 0 | 0 | 64 | 2,234 | 45,664 |
| 4150 | Mount Zion | 60,061 | 0 | 0 | 12,500 | 251,988 | 94 | 9,519 | 2,857 | 2,857 | 0 | 0 | 7,170 | 4,110 | 23,766 |
| 3275 | New Covenant Worship Center | 27,215 | 0 | 0 | 0 | 23,096 | 46 | 0 | 119,032 | 9,674 | 0 | 0 | 7,495 | 24,636 | 160,857 |
| 3217 | New Waverly | 33,000 | 0 | 300 | 1,500 | 145,394 | 89 | 0 | 105,000 | 1,500 | 0 | 0 | 1,600 | 10,000 | 118,100 |
| 3225 | Northwood-Appold | 41,861 | 0 | 0 | 200,000 | 501,939 | 50 | 164,500 | 0 | 0 | 0 | 0 | 300 | 0 | 394,800 |
| 2240 | Old Otterbein | 26,187 | 0 | 823 | 0 | 133,367 | 55 | 63,520 | 0 | 8,736 | 43,000 | 0 | 5,000 | 6,259 | 126,515 |
| 2250 | Orangeville | 1,000 | 0 | 0 | 250 | 12,650 | 18 | 0 | 14,898 | 0 | 0 | 0 | 800 | 1,500 | 17,198 |
| 2515 | Orrens | 98,969 | 0 | 0 | 10,800 | 205,028 | 109 | 0 | 176,650 | 6,933 | 0 | 0 | 90 | 19,128 | 202,801 |
| 2385 | Patugasco | 31,492 | 0 | 776 | 0 | 137,652 | 75 | 0 | 81,933 | 2,518 | 41 | 0 | 8,509 | 73 | 93,074 |
| 2355 | Pinney Grove | 37,384 | 0 | 0 | 0 | 80,886 | 35 | 43,599 | 897 | 2,724 | 0 | 0 | 3,559 | 1,776 | 52,555 |
| 4335 | Salem | 16,002 | 0 | 0 | 0 | 118,737 | 28 | 0 | 69,544 | 5,944 | 0 | 0 | 31,724 | 2,781 | 109,993 |
| 2310 | Salem-Baltimore Hispanic | 20,489 | 0 | 0 | 0 | 62,778 | 15 | 0 | 22,081 | 5,638 | 0 | 0 | 600 | 0 | 28,319 |
| 3250 | Sharp Street Memorial | 77,020 | 0 | 0 | 0 | 215,852 | 85 | 225,000 | 6,120 | 600 | 33 | 0 | 6,250 | 4,000 | 242,003 |
| 2265 | St. James | 25,000 | 0 | 0 | 0 | 84,070 | 32 | 75,000 | 600 | 2,200 | 0 | 0 | 0 | 0 | 77,800 |
| 1473 | St. John | 37,357 | 0 | 0 | 0 | 145,356 | 0 | 0 | 0 | 0 | 0 | 0 | 0 | 0 | 0 |
| 3240 | St. Johns | 34,310 | 0 | 0 | 20,801 | 129,822 | 38 | 50,066 | 6,610 | 3,384 | 0 | 0 | 34,030 | 0 | 94,090 |
| 4155 | St. Luke | 7,220 | 0 | 0 | 0 | 74,820 | 46 | 61,284 | 2,249 | 1,123 | 0 | 0 | 0 | 17,029 | 81,685 |
| 4615 | St. Lukes | 25,178 | 0 | 0 | 9,758 | 56,806 | 10 | 0 | 17,934 | 1,791 | 0 | 0 | 28,334 | 0 | 48,059 |
| 2280 | St. Matthews | 400 | 0 | 0 | 0 | 14,600 | 27 | 0 | 9,200 | 0 | 0 | 0 | 2,000 | 1,600 | 12,800 |
| 2390 | St. Matthews | 45,137 | 6,012 | 15,321 | 5,827 | 212,071 | 121 | 97,070 | 24,238 | 3,884 | 0 | 0 | 6,600 | 20,498 | 153,800 |
| 3247 | St. Matthews-New Life | 750 | 0 | 0 | 130,441 | 92 | 82 | 0 | 0 | 0 | 0 | 0 | 0 | 0 | 0 |
| 2290 | St. Paul Praise and Worship Center | 11,911 | 15,672 | 0 | 715 | 142,452 | 92 | 105,518 | 5,130 | 306 | 0 | 0 | 39,635 | 14,589 | 165,378 |
| 3550 | Towson | 178,856 | 0 | 0 | 88,841 | 908,013 | 363 | 634,545 | 84,324 | 11,477 | 0 | 0 | 68,394 | 22,913 | 821,553 |
| 4210 | Trinity | 34,388 | 0 | 0 | 26,193 | 150,163 | 60 | 0 | 70,729 | 2,136 | 16,833 | 0 | 4,630 | 21,040 | 115,218 |
| 2320 | Union Memorial | 71,619 | 0 | 0 | 13,339 | 290,049 | 139 | 46,663 | 226,321 | 5,935 | 145 | 32,061 | 2,870 | 53,853 | 367,848 |
| 2325 | Unity | 17,750 | 4,000 | 0 | 0 | 37,895 | 53 | 0 | 0 | 0 | 0 | 0 | 150 | 0 | 50 |
| 5260 | Worville | 17,400 | 0 | 0 | 0 | 52,463 | 50 | 0 | 39,200 | 2,601 | 0 | 0 | 1,200 | 0 | 43,031 |
| 2113 | Waters Edge Partnership Initiative | 0 | 0 | 0 | 0 | 0 | 0 | 0 | 0 | 0 | 0 | 0 | 0 | 0 | 0 |
| 4165 | West Baltimore | 46,210 | 10,458 | 0 | 0 | 143,884 | 30 | 0 | 48,035 | 1,743 | 0 | 400 | 7,060 | 2,891 | 126,159 |
| BM Total | | 2,857,012 | 186,851 | 27,993 | 1,674,750 | 14,349,924 | 5,869 | 4,908,000 | 4,186,052 | 367,330 | 813,799 | 312,222 | 986,682 | 787,972 | 12,364,937 |

| Align # | Church Name | 68b | 68c | 68d | 68 | 69a | 69b | 69c | 69 | 70 | 40a | 40b |
|-----------------|-------------------------------------|----------------|----------------|----------------|------------------|----------------|------------|----------------|----------------|-------------------|------------------|------------------|
| 2235 | Mount Winans | 0 | 2,079 | 0 | 2,079 | 0 | 0 | 0 | 0 | 47,543 | 6,111 | 6,111 |
| 4150 | Mount Zion | 0 | 0 | 696 | 696 | 0 | 0 | 0 | 0 | 24,452 | 31,738 | 10,579 |
| 3575 | New Covenant Worship Center | 0 | 0 | 2,900 | 2,900 | 0 | 0 | 0 | 0 | 163,737 | 17,706 | 14,500 |
| 3217 | New Covenant | 0 | 3,100 | 500 | 3,600 | 0 | 0 | 0 | 0 | 1,217,000 | 21,416 | 9,823 |
| 3225 | Northwest-Appold | 0 | 0 | 0 | 0 | 0 | 0 | 0 | 0 | 334,800 | 28,848 | 28,848 |
| 2240 | Old Othersein | 0 | 0 | 0 | 0 | 0 | 0 | 0 | 0 | 136,515 | 13,441 | 13,441 |
| 2250 | Orangeville | 0 | 0 | 0 | 0 | 0 | 0 | 0 | 0 | 17,198 | 1,970 | 0 |
| 2515 | Orleans | 3,050 | 0 | 757 | 3,807 | 0 | 0 | 0 | 0 | 266,668 | 25,689 | 25,689 |
| 2385 | Palabaco | 1,075 | 0 | 0 | 1,075 | 0 | 0 | 0 | 0 | 94,189 | 15,958 | 15,958 |
| 2355 | Penny Grove | 305 | 0 | 840 | 1,145 | 0 | 0 | 0 | 0 | 53,700 | 8,677 | 8,677 |
| 4335 | Salem | 0 | 0 | 0 | 0 | 0 | 0 | 0 | 0 | 109,993 | 9,375 | 9,375 |
| 2310 | Salem-Baltimore Hispanic | 35,744 | 0 | 0 | 35,744 | 52,500 | 0 | 0 | 52,500 | 116,533 | 7,773 | 2,809 |
| 3250 | Sharp Street Memorial | 500 | 0 | 200 | 6,800 | 5,000 | 150 | 0 | 5,150 | 253,953 | 19,635 | 19,635 |
| 2265 | St. James | 0 | 0 | 0 | 0 | 0 | 0 | 92,208 | 92,208 | 170,008 | 16,905 | 0 |
| 1473 | St. John | 0 | 0 | 0 | 0 | 0 | 0 | 0 | 0 | 22,309 | 14,873 | 14,873 |
| 3240 | St. Johns | 0 | 0 | 1,768 | 14,575 | 0 | 0 | 0 | 0 | 108,665 | 13,819 | 13,819 |
| 4155 | St. Luke | 0 | 0 | 0 | 0 | 0 | 0 | 0 | 0 | 81,685 | 10,993 | 4,000 |
| 4615 | St. Lukes | 10,000 | 0 | 0 | 10,000 | 0 | 0 | 0 | 0 | 58,059 | 7,020 | 4,000 |
| 2280 | St. Matthews | 0 | 0 | 0 | 0 | 0 | 0 | 0 | 0 | 12,800 | 2,574 | 1,716 |
| 2390 | St. Matthews | 0 | 0 | 1,421 | 21,404 | 24,000 | 0 | 7,400 | 31,400 | 205,884 | 29,216 | 3,935 |
| 3247 | St. Matthews-New Life | 0 | 0 | 1,75 | 1,75 | 0 | 0 | 0 | 0 | 175 | 17,133 | 6,638 |
| 2290 | St. Paul Praise and Worship Center | 733 | 0 | 1,038 | 1,771 | 0 | 0 | 0 | 0 | 167,149 | 10,168 | 5,931 |
| 3550 | Towson | 5,680 | 0 | 17,242 | 184,988 | 0 | 0 | 0 | 0 | 1,006,541 | 113,731 | 113,731 |
| 4210 | Trinity | 750 | 100 | 954 | 1,804 | 0 | 0 | 0 | 0 | 117,022 | 17,951 | 17,951 |
| 2320 | Union Memorial | 0 | 0 | 0 | 14,612 | 0 | 0 | 0 | 0 | 382,460 | 34,917 | 34,917 |
| 2325 | Univ | 0 | 0 | 0 | 0 | 0 | 0 | 0 | 0 | 500 | 7,229 | 0 |
| 3260 | Wokeville | 0 | 1,300 | 0 | 1,300 | 0 | 0 | 0 | 0 | 44,351 | 7,463 | 7,463 |
| 3113 | Water's Edge Partnership Initiative | 0 | 0 | 0 | 0 | 0 | 0 | 0 | 0 | 0 | 0 | 0 |
| 4165 | West Baltimore | 1,290 | 0 | 0 | 1,290 | 0 | 0 | 0 | 0 | 1,127,449 | 13,134 | 13,134 |
| BM Total | | 219,979 | 148,771 | 232,459 | 1,632,270 | 137,613 | 150 | 129,508 | 225,271 | 14,321,578 | 1,616,334 | 1,267,070 |

| Align # | Church Name | Dist # | City | State | 1 | 2a1 | 2a2 | 2b | 3 | 4 | 5a | 5b | 6 | 7 | 8 | 9 | 9a | 9b | 9c | 9d | 9e | 9f | 9g | 9h | 9i | 10 | |
|---------|-----------------|--------|-----------------|-------|-------|-----|-----|----|---|---|-----|----|----|---|----|-------|-----|-----|----|----|-----|-------|-----|-----|-----|-----|----|
| 2335 | Ames | BS | Bel Air | MD | 136 | 0 | 0 | 0 | 2 | 0 | 0 | 0 | 0 | 0 | 0 | 139 | 0 | 136 | 0 | 0 | 0 | 2 | 1 | 86 | 53 | 70 | |
| 2655 | Abury | BS | White Marsh | MD | 37 | 0 | 0 | 0 | 0 | 1 | 2 | 0 | 0 | 0 | 0 | 28 | 0 | 26 | 1 | 0 | 0 | 0 | 0 | 1 | 17 | 11 | 23 |
| 2520 | Ayres Chapel | BS | White Hall | MD | 77 | 0 | 0 | 2 | 0 | 0 | 0 | 0 | 1 | 1 | 77 | 0 | 0 | 0 | 0 | 0 | 0 | 0 | 77 | 0 | 46 | 31 | 20 |
| 2340 | Bel Air | BS | Bel Air | MD | 1,591 | 22 | 12 | 5 | 6 | 4 | 108 | 16 | 12 | 3 | 19 | 1,483 | 7 | 22 | 7 | 0 | 0 | 1,443 | 4 | 831 | 652 | 511 | |
| 3410 | Bentley Springs | BS | Parkton | MD | 34 | 0 | 0 | 0 | 0 | 0 | 0 | 0 | 0 | 0 | 0 | 33 | 0 | 0 | 0 | 0 | 0 | 0 | 33 | 0 | 22 | 11 | 20 |
| 4630 | Bakers | BS | Manchester | MD | 74 | 0 | 0 | 0 | 0 | 0 | 0 | 0 | 0 | 0 | 1 | 33 | 0 | 0 | 0 | 0 | 0 | 0 | 72 | 1 | 45 | 28 | 24 |
| 4625 | Boring | BS | Upperco | MD | 26 | 0 | 0 | 0 | 0 | 0 | 0 | 0 | 0 | 0 | 0 | 26 | 0 | 0 | 0 | 0 | 0 | 0 | 26 | 0 | 16 | 10 | 8 |
| 3490 | Bosley | BS | Sparks | MD | 118 | 0 | 0 | 0 | 0 | 0 | 0 | 0 | 0 | 0 | 1 | 117 | 3 | 0 | 0 | 0 | 0 | 114 | 0 | 101 | 16 | 17 | |
| 2530 | Camp Chapel | BS | Perry Hall | MD | 218 | 0 | 11 | 2 | 0 | 0 | 13 | 0 | 0 | 0 | 2 | 210 | 5 | 9 | 1 | 0 | 0 | 195 | 0 | 133 | 77 | 136 | |
| 3415 | Cedar Grove | BS | Parkton | MD | 74 | 0 | 1 | 1 | 0 | 0 | 0 | 0 | 0 | 0 | 2 | 73 | 0 | 1 | 0 | 0 | 0 | 68 | 4 | 51 | 22 | 34 | |
| 2445 | Centre | BS | Forest Hill | MD | 88 | 0 | 1 | 1 | 1 | 0 | 30 | 7 | 0 | 1 | 1 | 72 | 0 | 0 | 0 | 0 | 0 | 72 | 0 | 39 | 33 | 45 | |
| 2545 | Chesaco | BS | Baltimore | MD | 55 | 0 | 3 | 0 | 0 | 0 | 0 | 5 | 0 | 0 | 4 | 49 | 0 | 1 | 0 | 0 | 0 | 48 | 0 | 39 | 10 | 25 | |
| 2655 | Chesaco | BS | Bel Air | MD | 102 | 4 | 0 | 1 | 0 | 0 | 0 | 0 | 0 | 0 | 0 | 128 | 0 | 111 | 4 | 0 | 0 | 3 | 0 | 75 | 43 | 67 | |
| 3450 | Clarks Chapel | BS | Bel Air | MD | 124 | 0 | 0 | 0 | 3 | 0 | 0 | 0 | 0 | 0 | 1 | 126 | 0 | 0 | 0 | 0 | 0 | 126 | 0 | 76 | 50 | 21 | |
| 2125 | Cokesbury | BS | Abington | MD | 160 | 0 | 0 | 3 | 2 | 0 | 0 | 0 | 3 | 0 | 2 | 160 | 0 | 1 | 0 | 0 | 0 | 158 | 1 | 98 | 62 | 48 | |
| 2540 | Granberry | BS | Perryman | MD | 121 | 0 | 0 | 1 | 0 | 0 | 0 | 0 | 0 | 0 | 4 | 118 | 0 | 1 | 0 | 0 | 0 | 116 | 1 | 79 | 39 | 43 | |
| 2375 | Darlington | BS | Darlington | MD | 107 | 0 | 0 | 0 | 0 | 0 | 0 | 0 | 0 | 0 | 1 | 106 | 0 | 0 | 0 | 0 | 0 | 106 | 0 | 72 | 34 | 25 | |
| 2450 | Deer Creek | BS | Forest Hill | MD | 33 | 0 | 0 | 0 | 0 | 0 | 0 | 0 | 0 | 0 | 0 | 35 | 0 | 0 | 0 | 0 | 0 | 35 | 0 | 12 | 23 | 26 | |
| 4415 | Deer Park | BS | Reisterstown | MD | 84 | 0 | 4 | 0 | 0 | 0 | 0 | 0 | 0 | 0 | 2 | 86 | 0 | 0 | 0 | 0 | 1 | 85 | 0 | 46 | 40 | 18 | |
| 2550 | Dublin | BS | Street | MD | 172 | 0 | 2 | 0 | 0 | 0 | 0 | 0 | 1 | 0 | 0 | 168 | 0 | 0 | 0 | 0 | 168 | 0 | 108 | 60 | 33 | | |
| 2430 | Edwazer | BS | Fallston | MD | 196 | 0 | 0 | 0 | 0 | 0 | 0 | 0 | 0 | 0 | 2 | 177 | 0 | 0 | 0 | 0 | 177 | 0 | 112 | 65 | 31 | | |
| 3365 | Edgewood | BS | Lutherville | MD | 48 | 0 | 0 | 0 | 0 | 0 | 0 | 0 | 0 | 0 | 1 | 47 | 0 | 0 | 0 | 0 | 0 | 47 | 0 | 30 | 17 | 43 | |
| 2555 | Emory | BS | Street | MD | 461 | 0 | 12 | 0 | 1 | 7 | 0 | 0 | 0 | 0 | 0 | 260 | 0 | 0 | 0 | 0 | 0 | 475 | 2 | 280 | 197 | 125 | |
| 4420 | Emory | BS | Upperco | MD | 265 | 0 | 0 | 0 | 0 | 0 | 0 | 0 | 2 | 0 | 3 | 477 | 0 | 0 | 0 | 1 | 0 | 259 | 0 | 163 | 97 | 47 | |
| 3290 | Erwinth | BS | Cockeysville | MD | 286 | 4 | 0 | 0 | 0 | 0 | 0 | 8 | 4 | 3 | 3 | 272 | 11 | 23 | 0 | 2 | 233 | 3 | 170 | 102 | 123 | | |
| 3455 | Fairview | BS | Phoenix | MD | 43 | 0 | 0 | 0 | 0 | 0 | 0 | 0 | 0 | 0 | 0 | 43 | 0 | 0 | 0 | 0 | 0 | 43 | 0 | 42 | 1 | 22 | |
| 3510 | Falls Road | BS | Sparks | MD | 29 | 0 | 0 | 0 | 0 | 0 | 0 | 0 | 0 | 0 | 1 | 28 | 0 | 8 | 0 | 0 | 0 | 20 | 0 | 19 | 9 | 9 | |
| 2435 | Fallsion | BS | Fallston | MD | 1,375 | 11 | 13 | 0 | 0 | 0 | 0 | 0 | 4 | 0 | 3 | 1,392 | 3 | 7 | 2 | 0 | 0 | 1,378 | 2 | 768 | 624 | 325 | |
| 3220 | Fork | BS | Fork | MD | 168 | 3 | 0 | 0 | 3 | 0 | 0 | 0 | 0 | 0 | 4 | 170 | 1 | 0 | 0 | 0 | 0 | 169 | 0 | 108 | 62 | 54 | |
| 3460 | Frames Memorial | BS | Cockeysville | MD | 371 | 0 | 1 | 0 | 1 | 0 | 27 | 0 | 0 | 0 | 2 | 317 | 1 | 0 | 0 | 0 | 0 | 315 | 1 | 193 | 124 | 112 | |
| 4285 | Glyndon | BS | Glyndon | MD | 40 | 0 | 0 | 0 | 0 | 0 | 0 | 0 | 0 | 0 | 0 | 40 | 0 | 40 | 0 | 0 | 0 | 0 | 0 | 27 | 13 | 20 | |
| 3315 | Gough | BS | Aberdeen | MD | 557 | 0 | 9 | 0 | 0 | 0 | 39 | 0 | 2 | 0 | 17 | 508 | 4 | 15 | 5 | 0 | 0 | 478 | 6 | 300 | 208 | 200 | |
| 4310 | Grace | BS | Upperco | MD | 255 | 0 | 0 | 0 | 0 | 0 | 0 | 0 | 0 | 0 | 1 | 254 | 0 | 0 | 0 | 0 | 0 | 254 | 0 | 143 | 111 | 65 | |
| 4288 | Greenmount | BS | Hampstead | MD | 187 | 0 | 0 | 0 | 0 | 0 | 0 | 0 | 0 | 0 | 1 | 186 | 0 | 0 | 0 | 0 | 0 | 186 | 0 | 106 | 80 | 105 | |
| 3390 | Greenspring | BS | Owings Mills | MD | 14 | 0 | 0 | 0 | 0 | 0 | 0 | 0 | 0 | 0 | 14 | 2 | 12 | 0 | 0 | 0 | 0 | 0 | 0 | 12 | 10 | 10 | |
| 2455 | Havre De Grace | BS | Havre De Grace | MD | 739 | 11 | 3 | 2 | 2 | 0 | 0 | 2 | 7 | 1 | 7 | 740 | 2 | 12 | 0 | 1 | 0 | 725 | 0 | 488 | 252 | 190 | |
| 3344 | Hereford | BS | Monkton | MD | 485 | 8 | 9 | 0 | 0 | 0 | 0 | 0 | 0 | 0 | 1 | 398 | 0 | 0 | 0 | 0 | 0 | 398 | 0 | 225 | 173 | 175 | |
| 3467 | Hopewell | BS | Havre de Grace | MD | 117 | 2 | 0 | 0 | 0 | 2 | 1 | 0 | 2 | 0 | 1 | 315 | 4 | 2 | 0 | 0 | 0 | 114 | 0 | 75 | 40 | 54 | |
| 2480 | Hunt's Memorial | BS | Hunt's Memorial | MD | 351 | 4 | 0 | 0 | 0 | 0 | 0 | 0 | 0 | 1 | 5 | 353 | 4 | 2 | 0 | 0 | 0 | 347 | 0 | 217 | 136 | 127 | |
| 3535 | Idelwyde | BS | Idelwyde | MD | 53 | 0 | 0 | 0 | 0 | 0 | 0 | 0 | 0 | 0 | 4 | 48 | 0 | 0 | 0 | 0 | 0 | 47 | 1 | 30 | 180 | 28 | |
| 2475 | Jarrettsville | BS | Jarrettsville | MD | 422 | 0 | 0 | 0 | 0 | 0 | 0 | 2 | 0 | 0 | 1 | 419 | 0 | 0 | 0 | 0 | 0 | 419 | 0 | 239 | 180 | 55 | |
| 2130 | John Wesley | BS | Abington | MD | 81 | 0 | 1 | 0 | 1 | 0 | 0 | 0 | 0 | 0 | 2 | 81 | 0 | 81 | 0 | 0 | 0 | 0 | 0 | 45 | 36 | 65 | |
| 3445 | Linden Heights | BS | Parkville | MD | 360 | 0 | 2 | 3 | 1 | 1 | 0 | 0 | 0 | 1 | 6 | 3 | 355 | 6 | 6 | 0 | 0 | 0 | 349 | 0 | 239 | 116 | 90 |

| Align # | Church Name | 10a | 11a | 11b | 11T | 12 | 13 | 14 | 15 | 16 | 17 | 18 | 19 | 20 | 22 | 23 | 24 | 25 | 26 | 27 | 28 | 29 | 30a | 30b | 33 | 33a |
|---------|-----------------|-----|-----|-----|-----|-----|-------|----|-----|-----|----|-----|-----|----|-----|----|----|----|----|-------|----|-------|-----|-----|----|-----|
| 2335 | Ames | 2 | 0 | 0 | 0 | 0 | 0 | 0 | 9 | 5 | 5 | 26 | 46 | 10 | 0 | 2 | 2 | 1 | 1 | 26 | 28 | 1,612 | 0 | 0 | 3 | 1 |
| 2585 | Asbury | 0 | 0 | 0 | 0 | 0 | 3 | 0 | 0 | 3 | 8 | 11 | 5 | 5 | 0 | 0 | 0 | 0 | 0 | 0 | 0 | 0 | 0 | 0 | 0 | 0 |
| 2520 | Ayres Chapel | 3 | 0 | 0 | 0 | 0 | 3 | 2 | 3 | 2 | 3 | 7 | 15 | 4 | 35 | 2 | 2 | 2 | 0 | 0 | 0 | 0 | 0 | 0 | 2 | 2 |
| 2340 | Bel Air | 0 | 12 | 6 | 18 | 475 | 1,977 | 22 | 455 | 107 | 12 | 277 | 651 | 94 | 278 | 21 | 29 | 18 | 0 | 0 | 0 | 0 | 1 | 12 | 27 | 2 |
| 3410 | Bentley Springs | 0 | 1 | 0 | 1 | 0 | 0 | 0 | 0 | 2 | 0 | 5 | 7 | 3 | 0 | 0 | 1 | 1 | 2 | 0 | 0 | 6 | 700 | 0 | 1 | 1 |
| 4625 | Bikers | 0 | 0 | 0 | 0 | 0 | 5 | 0 | 0 | 0 | 0 | 16 | 16 | 3 | 0 | 1 | 1 | 0 | 0 | 0 | 0 | 0 | 0 | 0 | 1 | 0 |
| 4625 | Boring | 0 | 0 | 0 | 0 | 0 | 0 | 0 | 0 | 0 | 0 | 0 | 0 | 0 | 0 | 0 | 0 | 0 | 0 | 0 | 0 | 0 | 0 | 0 | 0 | 0 |
| 3490 | Bosley | 0 | 0 | 0 | 0 | 0 | 0 | 0 | 10 | 7 | 0 | 0 | 17 | 13 | 0 | 3 | 0 | 0 | 0 | 0 | 0 | 0 | 0 | 0 | 0 | 0 |
| 2530 | Camp Chapel | 0 | 7 | 1 | 8 | 118 | 61 | 0 | 41 | 13 | 3 | 43 | 100 | 69 | 49 | 7 | 7 | 6 | 0 | 0 | 0 | 0 | 0 | 2 | 7 | 1 |
| 3415 | Cedar Grove | 0 | 0 | 0 | 0 | 0 | 0 | 0 | 4 | 14 | 6 | 16 | 40 | 21 | 0 | 3 | 1 | 2 | 0 | 0 | 0 | 0 | 0 | 1 | 8 | 0 |
| 2445 | Centre | 0 | 1 | 0 | 1 | 6 | 12 | 0 | 6 | 1 | 1 | 20 | 28 | 21 | 3 | 4 | 3 | 1 | 0 | 0 | 0 | 0 | 0 | 0 | 0 | 0 |
| 2545 | Chesaco | 0 | 0 | 0 | 2 | 2 | 11 | 0 | 0 | 0 | 0 | 14 | 14 | 0 | 0 | 0 | 0 | 4 | 0 | 0 | 0 | 0 | 0 | 0 | 6 | 0 |
| 2385 | Clarks Chapel | 9 | 0 | 0 | 0 | 0 | 2 | 0 | 4 | 2 | 0 | 22 | 28 | 0 | 0 | 1 | 0 | 0 | 0 | 0 | 0 | 0 | 0 | 0 | 0 | 0 |
| 3450 | Glynnville | 0 | 0 | 0 | 0 | 0 | 6 | 0 | 1 | 0 | 2 | 9 | 12 | 1 | 0 | 0 | 1 | 2 | 0 | 0 | 0 | 0 | 0 | 0 | 0 | 0 |
| 2125 | Gosbury | 0 | 0 | 0 | 0 | 0 | 32 | 0 | 5 | 9 | 1 | 14 | 29 | 15 | 14 | 5 | 2 | 2 | 0 | 0 | 0 | 0 | 0 | 0 | 7 | 0 |
| 2540 | Granberry | 0 | 0 | 0 | 0 | 0 | 6 | 0 | 9 | 8 | 0 | 16 | 33 | 7 | 33 | 1 | 4 | 1 | 9 | 1,726 | 7 | 629 | 0 | 0 | 3 | 2 |
| 2375 | Derfington | 0 | 0 | 0 | 0 | 0 | 14 | 0 | 0 | 0 | 0 | 13 | 13 | 0 | 0 | 0 | 1 | 3 | 0 | 0 | 0 | 0 | 0 | 0 | 0 | 0 |
| 2450 | Deer Creek | 0 | 0 | 0 | 0 | 0 | 0 | 0 | 3 | 0 | 0 | 14 | 17 | 3 | 0 | 0 | 8 | 0 | 0 | 0 | 0 | 0 | 0 | 0 | 0 | 0 |
| 4415 | Deer Park | 0 | 0 | 1 | 1 | 0 | 0 | 0 | 0 | 0 | 0 | 18 | 10 | 5 | 0 | 1 | 2 | 2 | 0 | 0 | 0 | 0 | 0 | 0 | 0 | 0 |
| 2550 | Dublin | 0 | 0 | 0 | 0 | 0 | 0 | 0 | 3 | 0 | 0 | 10 | 21 | 6 | 0 | 2 | 2 | 0 | 0 | 0 | 0 | 0 | 0 | 0 | 0 | 0 |
| 2430 | Ebenezer | 0 | 0 | 0 | 0 | 0 | 0 | 0 | 0 | 0 | 2 | 24 | 26 | 0 | 0 | 0 | 6 | 0 | 0 | 0 | 0 | 0 | 0 | 0 | 0 | 0 |
| 3365 | Edgewood | 0 | 2 | 0 | 2 | 0 | 0 | 0 | 7 | 0 | 0 | 7 | 10 | 12 | 0 | 0 | 1 | 1 | 5 | 0 | 0 | 0 | 0 | 0 | 0 | 0 |
| 2555 | Enory | 0 | 4 | 0 | 4 | 0 | 0 | 0 | 32 | 24 | 10 | 23 | 69 | 78 | 80 | 9 | 4 | 0 | 22 | 0 | 0 | 0 | 0 | 0 | 0 | 0 |
| 4420 | Enory | 0 | 5 | 0 | 5 | 0 | 16 | 0 | 0 | 0 | 0 | 8 | 8 | 0 | 0 | 0 | 2 | 0 | 0 | 0 | 0 | 0 | 0 | 0 | 0 | 0 |
| 3290 | Epworth | 0 | 2 | 1 | 3 | 0 | 139 | 4 | 39 | 16 | 10 | 28 | 93 | 41 | 29 | 7 | 3 | 4 | 0 | 0 | 0 | 0 | 0 | 0 | 0 | 0 |
| 3455 | Fairview | 0 | 0 | 0 | 0 | 0 | 0 | 0 | 0 | 0 | 0 | 0 | 0 | 0 | 0 | 0 | 0 | 0 | 0 | 0 | 0 | 0 | 0 | 0 | 0 | 0 |
| 3510 | Falls Road | 0 | 0 | 0 | 0 | 0 | 0 | 0 | 0 | 0 | 0 | 0 | 0 | 0 | 0 | 0 | 0 | 0 | 0 | 0 | 0 | 0 | 0 | 0 | 0 | 0 |
| 3510 | Falls Road | 69 | 14 | 0 | 14 | 34 | 19 | 11 | 56 | 50 | 12 | 100 | 218 | 55 | 95 | 8 | 10 | 20 | 0 | 0 | 0 | 0 | 0 | 0 | 0 | 0 |
| 3320 | Fork | 0 | 2 | 2 | 18 | 30 | 3 | 9 | 3 | 0 | 0 | 16 | 28 | 6 | 37 | 2 | 1 | 1 | 0 | 0 | 0 | 0 | 0 | 0 | 0 | 0 |
| 3460 | Frames Memorial | 0 | 1 | 0 | 1 | 0 | 0 | 0 | 0 | 0 | 0 | 0 | 0 | 0 | 0 | 0 | 0 | 0 | 0 | 0 | 0 | 0 | 0 | 0 | 0 | 0 |
| 4285 | Glyndon | 0 | 1 | 0 | 1 | 28 | 46 | 0 | 72 | 15 | 9 | 49 | 145 | 41 | 72 | 6 | 6 | 6 | 24 | 1,200 | 0 | 0 | 0 | 0 | 0 | 0 |
| 3315 | Gough | 0 | 0 | 0 | 0 | 0 | 0 | 0 | 0 | 3 | 9 | 12 | 10 | 0 | 0 | 0 | 0 | 0 | 0 | 0 | 0 | 0 | 0 | 0 | 0 | 0 |
| 2110 | Grace | 15 | 3 | 0 | 3 | 24 | 85 | 0 | 59 | 12 | 6 | 52 | 129 | 70 | 150 | 6 | 7 | 5 | 16 | 657 | 69 | 8,510 | 1 | 17 | 4 | 0 |
| 4310 | Grace | 99 | 1 | 0 | 1 | 13 | 16 | 0 | 16 | 9 | 10 | 15 | 50 | 22 | 60 | 3 | 2 | 0 | 0 | 0 | 0 | 0 | 0 | 0 | 0 | 0 |
| 4288 | Greenmount | 7 | 1 | 0 | 1 | 8 | 35 | 0 | 20 | 8 | 0 | 25 | 53 | 22 | 150 | 4 | 3 | 1 | 0 | 0 | 0 | 0 | 0 | 0 | 0 | 0 |
| 3390 | Greenspring | 0 | 0 | 0 | 0 | 0 | 0 | 0 | 0 | 0 | 0 | 2 | 2 | 0 | 0 | 0 | 0 | 0 | 0 | 0 | 0 | 0 | 0 | 0 | 0 | 0 |
| 2455 | Haave De Grace | 0 | 5 | 1 | 6 | 172 | 71 | 12 | 26 | 21 | 2 | 43 | 92 | 33 | 72 | 7 | 9 | 3 | 12 | 1,560 | 20 | 1,877 | 0 | 0 | 0 | 0 |
| 3344 | Hereford | 0 | 4 | 0 | 4 | 0 | 59 | 0 | 176 | 77 | 2 | 141 | 396 | 22 | 105 | 7 | 9 | 3 | 0 | 0 | 0 | 0 | 0 | 0 | 0 | 0 |
| 3460 | Hopewell | 0 | 2 | 0 | 2 | 51 | 23 | 2 | 10 | 6 | 0 | 26 | 42 | 14 | 28 | 4 | 1 | 2 | 9 | 387 | 22 | 2,870 | 0 | 0 | 0 | 0 |
| 2467 | Hunt's Memorial | 5 | 1 | 0 | 1 | 12 | 0 | 4 | 36 | 28 | 0 | 54 | 118 | 15 | 50 | 3 | 2 | 2 | 0 | 0 | 0 | 0 | 0 | 0 | 0 | 0 |
| 3535 | Idelwyde | 0 | 0 | 0 | 0 | 0 | 6 | 0 | 0 | 0 | 0 | 14 | 14 | 7 | 0 | 1 | 2 | 1 | 0 | 0 | 0 | 0 | 0 | 0 | 0 | 0 |
| 2475 | Jarrettsville | 0 | 0 | 0 | 0 | 0 | 0 | 0 | 13 | 10 | 0 | 26 | 49 | 17 | 40 | 3 | 2 | 0 | 0 | 0 | 0 | 0 | 0 | 0 | 0 | 0 |
| 2130 | John Wesley | 0 | 0 | 0 | 0 | 0 | 16 | 0 | 0 | 0 | 0 | 5 | 15 | 6 | 0 | 0 | 35 | 0 | 0 | 0 | 0 | 0 | 0 | 0 | 0 | 0 |
| 3445 | Linden Heights | 0 | 0 | 2 | 1 | 3 | 84 | 38 | 0 | 19 | 11 | 46 | 77 | 20 | 53 | 5 | 9 | 1 | 0 | 0 | 0 | 0 | 0 | 0 | 0 | 0 |

| Align # | Church Name | 33b | 34 | 35a | 36 | 36SF | 37 | 38 | 39 | 42 | 43 | 44 | 45 | 46 | 47 | 48a | 48b | 48cTOTAL | 49 |
|---------|-----------------|-----|-------|-----------|------------|--------|-----------|-----------|-------|-------|----|-----|----|----|----|---------|---------|----------|--------|
| 2355 | Amies | 1 | 50 | 40 | 1,600,000 | 10,000 | 0 | 0 | 0 | 1,036 | 0 | 0 | 0 | 0 | 0 | 0 | 700 | 700 | 7,876 |
| 2365 | Asbury | 0 | 0 | 0 | 301,000 | 3,600 | 0 | 0 | 0 | 0 | 0 | 0 | 0 | 0 | 0 | 0 | 0 | 0 | 200 |
| 2520 | Ayres Chapel | 2 | 45 | 25 | 345,700 | 7,100 | 214,597 | 0 | 0 | 25 | 0 | 0 | 0 | 0 | 0 | 1,675 | 121 | 1,796 | 253 |
| 2340 | Bed Air | 15 | 7,308 | 431 | 14,897,680 | 67,600 | 2,241,057 | 0 | 0 | 0 | 0 | 0 | 0 | 64 | 0 | 111,951 | 111,951 | 14,697 | 14,697 |
| 3410 | Bentley Springs | 1 | 300 | 27 | 2,750,000 | 7,344 | 12,200 | 0 | 0 | 7,344 | 0 | 0 | 0 | 0 | 0 | 130 | 2,352 | 2,482 | 576 |
| 4530 | Bikers | 0 | 4,500 | 24 | 1,200,000 | 4,550 | 475,000 | 0 | 0 | 0 | 0 | 0 | 0 | 0 | 0 | 1,462 | 1,462 | 350 | 5,000 |
| 4625 | Boring | 0 | 400 | 10 | 161,000 | 2,367 | 341,296 | 0 | 0 | 0 | 0 | 0 | 0 | 0 | 0 | 0 | 0 | 0 | 5,000 |
| 3490 | Bosley | 2 | 1,000 | 10 | 2,000,000 | 10,200 | 183,000 | 0 | 0 | 0 | 0 | 0 | 0 | 0 | 0 | 0 | 170 | 170 | 0 |
| 2530 | Camp Chapel | 6 | 1,000 | 74 | 3,290,900 | 14,752 | 93,454 | 117,923 | 0 | 3,456 | 0 | 0 | 0 | 0 | 0 | 400 | 18,646 | 18,646 | 0 |
| 3415 | Cedar Grove | 0 | 750 | 39 | 455,000 | 4,439 | 661,189 | 0 | 0 | 0 | 0 | 0 | 0 | 0 | 0 | 398 | 10,077 | 10,475 | 8,703 |
| 2445 | Centre | 5 | 400 | 34 | 2,219,918 | 9,480 | 56,887 | 0 | 0 | 0 | 0 | 0 | 0 | 0 | 0 | 0 | 0 | 0 | 887 |
| 2545 | Chesaco | 0 | 16 | 16 | 759,000 | 4,848 | 0 | 0 | 0 | 335 | 0 | 0 | 0 | 0 | 0 | 0 | 0 | 0 | 0 |
| 2385 | Claris Chapel | 0 | 85 | 1,895,900 | 8,550 | 21,235 | 692,818 | 1,129 | 0 | 0 | 0 | 0 | 0 | 0 | 0 | 0 | 1,250 | 1,250 | 0 |
| 3450 | Clymalia | 4 | 125 | 15 | 1,778,000 | 6,195 | 500,000 | 0 | 0 | 0 | 0 | 0 | 0 | 0 | 0 | 230 | 722 | 952 | 225 |
| 2125 | Cokesbury | 2 | 552 | 44 | 2,405,300 | 6,200 | 729,472 | 0 | 0 | 150 | 0 | 0 | 0 | 0 | 0 | 479 | 0 | 479 | 2,630 |
| 2540 | Cranberry | 8 | 679 | 58 | 640,300 | 6,920 | 73,556 | 0 | 0 | 232 | 0 | 23 | 0 | 0 | 0 | 336 | 2,682 | 3,018 | 976 |
| 2275 | Darlington | 0 | 700 | 35 | 950,000 | 5,303 | 282,338 | 0 | 0 | 580 | 0 | 0 | 0 | 0 | 0 | 0 | 1,715 | 1,715 | 1,962 |
| 2450 | Deer Creek | 0 | 0 | 0 | 844,140 | 2,992 | 110,000 | 0 | 0 | 987 | 0 | 33 | 0 | 0 | 0 | 480 | 0 | 480 | 480 |
| 4415 | Deer Park | 0 | 100 | 12 | 943,000 | 3,600 | 242,000 | 0 | 0 | 442 | 0 | 0 | 0 | 0 | 0 | 334 | 329 | 663 | 301 |
| 2550 | Dublin | 3 | 550 | 35 | 2,291,600 | 16,200 | 270,618 | 0 | 0 | -685 | 0 | 0 | 0 | 0 | 0 | 92 | 0 | 92 | 1,109 |
| 2430 | Dublin | 0 | 167 | 15 | 717,100 | 7,500 | 120,368 | 0 | 0 | 1,315 | 0 | 0 | 0 | 0 | 0 | 400 | 39 | 439 | 1,298 |
| 3365 | Edgewood | 0 | 0 | 6 | 525,000 | 4,030 | 600,000 | 0 | 0 | 0 | 0 | 0 | 0 | 0 | 0 | 0 | 0 | 0 | 665 |
| 2555 | Emory | 0 | 430 | 70 | 1,250,000 | 15,642 | 59,897 | 0 | 0 | 0 | 0 | 0 | 0 | 0 | 0 | 0 | 0 | 0 | 0 |
| 4420 | Emory | 15 | 3,500 | 50 | 1,586,500 | 97,840 | 0 | 111,951 | 0 | 5,832 | 0 | 0 | 0 | 0 | 0 | 4,136 | 466 | 6,000 | 0 |
| 3495 | Erma | 6 | 2,100 | 290 | 3,862,500 | 18,000 | 376,000 | 36,112 | 0 | 0 | 0 | 0 | 0 | 0 | 0 | 0 | 15,458 | 19,594 | 5,157 |
| 3280 | Fairview | 0 | 100 | 14 | 1,418,000 | 7,756 | 43,373 | 0 | 0 | 0 | 0 | 0 | 0 | 0 | 0 | 0 | 300 | 300 | 100 |
| 3450 | Falls Road | 1 | 75 | 2 | 155,000 | 1,000 | 145,000 | 0 | 0 | 0 | 0 | 0 | 0 | 0 | 0 | 0 | 0 | 0 | 0 |
| 2435 | Fallston | 18 | 3,100 | 245 | 6,311,285 | 39,420 | 799,577 | 153,446 | 0 | 8,440 | 0 | 0 | 0 | 0 | 0 | 78,308 | 42,642 | 120,950 | 91,570 |
| 3320 | Fork | 0 | 100 | 60 | 571,896 | 5,100 | 71,000 | 0 | 0 | 3,052 | 0 | 0 | 0 | 0 | 0 | 2,142 | 352 | 2,494 | 5,830 |
| 3460 | Frames Memorial | 0 | 825 | 9 | 251,000 | 2,200 | 200 | 0 | 0 | 169 | 0 | 110 | 0 | 0 | 0 | 0 | 0 | 0 | 0 |
| 4285 | Glyndon | 2 | 2,073 | 127 | 3,174,965 | 20,320 | 428,780 | 285,580 | 0 | 5,253 | 0 | 0 | 0 | 0 | 0 | 1,242 | 1,242 | 4,436 | 0 |
| 3315 | Gough | 0 | 40 | 0 | 325,000 | 0 | 0 | 0 | 0 | 0 | 0 | 0 | 0 | 0 | 0 | 0 | 0 | 0 | 0 |
| 2110 | Grace | 4 | 821 | 92 | 5,200,000 | 26,490 | 189,000 | 603,962 | 0 | 7,011 | 0 | 0 | 0 | 0 | 0 | 500 | 4,224 | 17,576 | 21,800 |
| 4288 | Grace | 1 | 50 | 18 | 180,000 | 13,800 | 85,000 | 0 | 0 | 0 | 0 | 0 | 0 | 0 | 0 | 0 | 647 | 647 | 0 |
| 3390 | Greenmount | 0 | 350 | 24 | 3,383,200 | 0 | 71,145 | 0 | 0 | 3,806 | 0 | 0 | 0 | 0 | 0 | 0 | 0 | 0 | 16,705 |
| 3390 | Greenmount | 0 | 0 | 0 | 148,000 | 0 | 27,534 | 0 | 0 | 0 | 0 | 0 | 0 | 0 | 0 | 175 | 0 | 175 | 0 |
| 2455 | Harve De Grace | 12 | 315 | 127 | 8,397,400 | 12,148 | 732,636 | 0 | 0 | 797 | 0 | 0 | 0 | 0 | 0 | 48,492 | 774 | 49,266 | 10,014 |
| 3444 | Heard | 3 | 2,204 | 249 | 4,000,000 | 19,197 | 457,311 | 1,344,670 | 0 | 2,161 | 0 | 0 | 0 | 0 | 0 | 15,835 | 8,487 | 24,322 | 12,833 |
| 2460 | Hopewell | 1 | 350 | 45 | 2,128,480 | 8,500 | 74,000 | 0 | 0 | 0 | 0 | 0 | 0 | 0 | 0 | 991 | 6,014 | 7,005 | 3,067 |
| 3467 | Hunt's Memorial | 5 | 900 | 40 | 2,168,541 | 11,400 | 4,038,842 | 0 | 9,718 | 0 | 0 | 0 | 0 | 0 | 0 | 17,224 | 2,310 | 19,534 | 90,279 |
| 3535 | Idlawyde | 2 | 50 | 15 | 848,000 | 7,688 | 407,000 | 0 | 0 | 0 | 0 | 0 | 0 | 0 | 0 | 310 | 0 | 310 | 600 |
| 2475 | Jarrettsville | 0 | 300 | 85 | 2,514,000 | 97,900 | 240,000 | 0 | 0 | 0 | 0 | 0 | 0 | 0 | 0 | 500 | 1,000 | 1,500 | 650 |
| 2475 | John Wesley | 0 | 150 | 20 | 1,052,245 | 5,000 | 0 | 0 | 0 | 0 | 0 | 0 | 0 | 0 | 0 | 0 | 0 | 0 | 2,745 |
| 2130 | Linden Heights | 1 | 200 | 130 | 1,850,000 | 13,500 | 141,786 | 0 | 0 | 1,863 | 0 | 0 | 0 | 0 | 0 | 300 | 2,110 | 2,410 | 2,506 |

| Align # | Church Name | 50a | 50b | 50c | 50d | 50e | 50f | 51 | 52 | 53a | 53b | 53c | 55a | 55b | 55c | 56 | 57 | 60 | 61 |
|---------|-----------------|-----|-----|-----|-----|-----|-----|--------|---------|--------|--------|-----|--------|--------|-----|--------|----|---------|--------|
| 2335 | Ames | 344 | 0 | 30 | 160 | 115 | 131 | 10,725 | 9,372 | 45,000 | 0 | 0 | 20,000 | 0 | 0 | 5,221 | 0 | 31,296 | 0 |
| 2355 | Asbury | 0 | 0 | 0 | 0 | 0 | 0 | 0 | 0 | 5,200 | 0 | 0 | 5,200 | 0 | 0 | 0 | 0 | 0 | 8,160 |
| 2360 | Avrus Chapel | 0 | 0 | 0 | 0 | 0 | 0 | 8,880 | 11,940 | 15,219 | 0 | 0 | 2,449 | 0 | 0 | 1,785 | 0 | 3,400 | 940 |
| 2340 | Bel Air | 0 | 0 | 0 | 0 | 0 | 0 | 28,571 | 130,173 | 79,626 | 47,660 | 0 | 19,866 | 19,866 | 0 | 9,969 | 0 | 441,840 | 33,575 |
| 2410 | Bentley Springs | 0 | 0 | 0 | 0 | 0 | 0 | 0 | 0 | 6,000 | 0 | 0 | 0 | 0 | 0 | 87 | 0 | 200 | 0 |
| 4530 | Boxers | 0 | 0 | 0 | 0 | 0 | 0 | 0 | 0 | 16,302 | 0 | 0 | 3,300 | 0 | 0 | 1,700 | 0 | 2,400 | 63 |
| 4625 | Boring | 0 | 0 | 0 | 0 | 0 | 0 | 0 | 0 | 4,000 | 0 | 0 | 0 | 0 | 0 | 1,162 | 0 | 0 | 0 |
| 3490 | Bozley | 0 | 0 | 0 | 0 | 0 | 0 | 0 | 0 | 7,800 | 0 | 0 | 12,000 | 0 | 0 | 0 | 0 | 0 | 63 |
| 2530 | Camp Chapel | 0 | 0 | 0 | 0 | 0 | 0 | 11,585 | 14,004 | 51,166 | 0 | 0 | 21,714 | 0 | 0 | 2,332 | 0 | 55,181 | 7,783 |
| 3415 | Cedar Grove | 0 | 0 | 0 | 0 | 0 | 0 | 0 | 0 | 21,720 | 0 | 0 | 7,000 | 0 | 0 | 632 | 0 | 1,725 | 1,279 |
| 2445 | Centre | 0 | 0 | 0 | 0 | 0 | 0 | 7,606 | 8,344 | 30,047 | 0 | 0 | 0 | 0 | 0 | 110 | 0 | 0 | 1,106 |
| 2545 | Chesaco | 0 | 0 | 0 | 0 | 0 | 0 | 0 | 0 | 20,000 | 0 | 0 | 0 | 0 | 0 | 0 | 0 | 0 | 534 |
| 2365 | Claris Chapel | 0 | 0 | 0 | 0 | 0 | 0 | 9,380 | 5,616 | 14,941 | 0 | 0 | 3,593 | 0 | 0 | 753 | 0 | 8,588 | 0 |
| 3450 | Clymmatra | 0 | 0 | 0 | 0 | 0 | 0 | 35,728 | 0 | 0 | 0 | 0 | 10,008 | 0 | 0 | 594 | 0 | 8,972 | 2,072 |
| 2125 | Cokesbury | 0 | 0 | 0 | 0 | 0 | 0 | 9,920 | 12,111 | 42,800 | 0 | 0 | 7,555 | 0 | 0 | 3,473 | 0 | 18,416 | 5,624 |
| 2540 | Cramberry | 0 | 0 | 0 | 0 | 0 | 0 | 1,555 | 0 | 19,992 | 0 | 0 | 1,139 | 0 | 0 | 861 | 0 | 9,928 | 8,178 |
| 2375 | Darlington | 9 | 0 | 41 | 38 | 90 | 10 | 0 | 0 | 12,986 | 0 | 0 | 2,536 | 0 | 0 | 244 | 0 | 0 | 1,965 |
| 2450 | Deer Creek | 5 | 0 | 10 | 35 | 0 | 0 | 0 | 0 | 12,300 | 0 | 0 | 2,211 | 0 | 0 | 1,300 | 0 | 0 | 465 |
| 4415 | Deer Park | 0 | 0 | 0 | 0 | 0 | 0 | 0 | 0 | 15,000 | 0 | 0 | 0 | 0 | 0 | 1,132 | 0 | 0 | 243 |
| 2550 | Dublin | 17 | 0 | 47 | 6 | 0 | 160 | 10,297 | 12,388 | 32,036 | 0 | 0 | 10,600 | 0 | 0 | 385 | 0 | 0 | 1,580 |
| 2430 | Ebenezer | 0 | 0 | 0 | 0 | 0 | 25 | 12,493 | 16,088 | 24,970 | 0 | 0 | 2,294 | 0 | 0 | 2,294 | 0 | 9,529 | 1,208 |
| 3365 | Edgewood | 0 | 0 | 0 | 0 | 0 | 0 | 0 | 0 | 10,715 | 0 | 0 | 7,000 | 0 | 0 | 480 | 0 | 13,000 | 310 |
| 2555 | Emery | 0 | 0 | 0 | 0 | 0 | 0 | 12,612 | 13,992 | 54,430 | 0 | 0 | 6,600 | 0 | 0 | 0 | 0 | 7,593 | 6,000 |
| 4420 | Emory | 0 | 0 | 0 | 20 | 0 | 0 | 2,920 | 24,624 | 0 | 0 | 0 | 0 | 0 | 0 | 512 | 0 | 21,450 | 1,202 |
| 3290 | Eppworth | 0 | 0 | 0 | 0 | 0 | 0 | 20,944 | 12,040 | 55,000 | 16,981 | 0 | 19,866 | 26,300 | 0 | 3,132 | 0 | 35,341 | 9,998 |
| 3455 | Fairview | 0 | 0 | 0 | 0 | 0 | 0 | 0 | 0 | 12,000 | 0 | 0 | 25,000 | 0 | 0 | 1,572 | 0 | 315 | 80 |
| 3510 | Falls Road | 0 | 0 | 0 | 0 | 0 | 0 | 0 | 0 | 4,944 | 0 | 0 | 0 | 0 | 0 | 1,400 | 0 | 0 | 400 |
| 2435 | Fallston | 0 | 152 | 0 | 0 | 0 | 0 | 14,051 | 11,040 | 54,425 | 0 | 0 | 42,000 | 0 | 0 | 11,000 | 0 | 151,745 | 17,507 |
| 3320 | Fork | 0 | 0 | 460 | 0 | 0 | 65 | 10,103 | 13,966 | 29,152 | 0 | 0 | 2,819 | 0 | 0 | 2,460 | 0 | 10,934 | 4,622 |
| 3460 | Frames Memorial | 25 | 5 | 15 | 25 | 0 | 0 | 8,836 | 10,149 | 42,840 | 0 | 0 | 2,912 | 0 | 0 | 2,298 | 0 | 79,409 | 12,889 |
| 4285 | Glyndon | 0 | 0 | 0 | 0 | 0 | 0 | 0 | 0 | 5,043 | 0 | 0 | 0 | 0 | 0 | 0 | 0 | 0 | 0 |
| 3315 | Gough | 0 | 0 | 0 | 0 | 0 | 0 | 13,678 | 25,647 | 62,318 | 0 | 0 | 5,800 | 0 | 0 | 8,461 | 0 | 123,872 | 19,033 |
| 2110 | Grace | 0 | 0 | 0 | 0 | 0 | 0 | 0 | 0 | 16,650 | 14,046 | 0 | 26,000 | 0 | 0 | 2,900 | 0 | 16,975 | 1,728 |
| 4310 | Grace | 0 | 0 | 0 | 0 | 0 | 0 | 0 | 0 | 16,650 | 14,046 | 0 | 13,232 | 0 | 0 | 0 | 0 | 0 | 0 |
| 4288 | Greenmount | 0 | 0 | 0 | 0 | 0 | 0 | 0 | 0 | 10,714 | 0 | 0 | 0 | 0 | 0 | 0 | 0 | 0 | 355 |
| 3390 | Greenspring | 25 | 25 | 0 | 25 | 25 | 25 | 13,294 | 10,689 | 67,054 | 0 | 0 | 8,176 | 0 | 0 | 6,148 | 0 | 91,899 | 8,120 |
| 2455 | Harve De Grace | 144 | 264 | 0 | 35 | 210 | 160 | 12,200 | 18,012 | 43,467 | 0 | 0 | 4,601 | 0 | 0 | 4,601 | 0 | 51,300 | 6,967 |
| 3344 | Hereford | 0 | 0 | 0 | 0 | 0 | 30 | 0 | 0 | 11,642 | 30,780 | 0 | 6,500 | 0 | 0 | 2,880 | 0 | 13,364 | 6,404 |
| 2460 | Hopewell | 0 | 0 | 0 | 0 | 0 | 0 | 13,513 | 30,747 | 62,807 | 0 | 0 | 23,700 | 0 | 0 | 1,592 | 0 | 93,291 | 1,592 |
| 3487 | Hunt's Memorial | 0 | 0 | 0 | 0 | 0 | 0 | 11,760 | 11,540 | 26,265 | 0 | 0 | 0 | 0 | 0 | 1,500 | 0 | 0 | 4,500 |
| 3535 | Idlewild | 0 | 0 | 0 | 0 | 0 | 0 | 0 | 0 | 27,360 | 0 | 0 | 3,219 | 0 | 0 | 0 | 0 | 19,623 | 6,326 |
| 2475 | Jarrettsville | 0 | 0 | 0 | 0 | 0 | 0 | 0 | 0 | 22,000 | 0 | 0 | 0 | 0 | 0 | 2,500 | 0 | 13,729 | 7,254 |
| 2130 | John Wesley | 0 | 0 | 0 | 0 | 0 | 0 | 0 | 0 | 49,649 | 0 | 0 | 20,400 | 0 | 0 | 557 | 0 | 8,623 | 4,847 |
| 3445 | Linden Heights | 0 | 0 | 41 | 51 | 0 | 78 | 50 | 12,468 | 10,080 | 0 | 0 | 0 | 0 | 0 | 0 | 0 | 0 | 0 |

| Align # | Church Name | 62 | 63 | 63a | 64 | 65 | 66 | 67a | 67b | 67c | 67d | 67e | 67f | 67g | 67 | 68a |
|---------|-----------------|---------|---------|--------|---------|-----------|-----|---------|---------|--------|--------|-------|--------|--------|-----------|---------|
| 2335 | Ames | 41,196 | 21,215 | 0 | 0 | 218,915 | 80 | 195,375 | 34,324 | 42,878 | 0 | 0 | 1,477 | 4,918 | 278,972 | 0 |
| 2655 | Asbury | 4,850 | 0 | 0 | 6,500 | 32,686 | 17 | 41,600 | 3,000 | 50 | 0 | 0 | 3,000 | 0 | 45,450 | 0 |
| 2520 | Ayres Chapel | 11,150 | 0 | 150 | 0 | 60,809 | 22 | 0 | 405 | 405 | 0 | 0 | 225 | 10,268 | 53,623 | 0 |
| 2340 | Bed Air | 289,914 | 0 | 0 | 0 | 1,396,311 | 694 | 689,687 | 619,371 | 34,271 | 1,198 | 0 | 5,112 | 0 | 1,340,639 | 103,008 |
| 3410 | Bentley Springs | 8,081 | 0 | 0 | 0 | 20,430 | 20 | 17,557 | 0 | 4,390 | 0 | 0 | 0 | 0 | 21,947 | 0 |
| 4530 | Bikers | 12,781 | 0 | 0 | 569 | 39,228 | 21 | 0 | 12,055 | 17,957 | 19,467 | 0 | 300 | 4,160 | 53,939 | 0 |
| 4625 | Boring | 5,947 | 0 | 0 | 0 | 18,714 | 0 | 0 | 23,003 | 273 | 0 | 0 | 0 | 0 | 23,276 | 0 |
| 3490 | Bosley | 5,500 | 0 | 0 | 29,158 | 14 | 14 | 30,368 | 1,000 | 981 | 0 | 0 | 400 | 13,601 | 46,350 | 0 |
| 2530 | Camp Chapel | 51,210 | 36,000 | 0 | 0 | 201,798 | 185 | 201,798 | 73,394 | 31,637 | 784 | 0 | 3,900 | 10,556 | 322,069 | 0 |
| 3415 | Cedar Grove | 3,493 | 0 | 0 | 2,428 | 37,892 | 32 | 0 | 39,494 | 0 | 0 | 0 | 2,965 | 0 | 39,494 | 800 |
| 2794 | Centre | 27,017 | 0 | 0 | 1,420 | 40,843 | 42 | 0 | 98,520 | 464 | 0 | 0 | 2,348 | 0 | 101,949 | 0 |
| 2545 | Chesico | 10,717 | 0 | 0 | 3,676 | 190,528 | 51 | 0 | 150,295 | 2,642 | 70 | 0 | 1,827 | 1,873 | 191,746 | 0 |
| 2665 | Clavis Chapel | 39,699 | 88,224 | 0 | 4,300 | 89,291 | 26 | 49,087 | 0 | 1,533 | 4,281 | 0 | 1,421 | 0 | 59,001 | 0 |
| 3450 | Clymella | 13,615 | 0 | 0 | 35,127 | 188,671 | 62 | 0 | 131,044 | 2,386 | 0 | 0 | 3,114 | 0 | 134,851 | 20,145 |
| 2125 | Cowlesbury | 15,056 | 0 | 501 | 75 | 67,575 | 52 | 0 | 56,473 | 0 | 358 | 0 | 350 | 0 | 59,945 | 1,204 |
| 2375 | Darlington | 13,708 | 0 | 0 | 8,700 | 49,381 | 16 | 0 | 25,004 | 1,678 | 1 | 0 | 0 | 12,941 | 39,974 | 0 |
| 2450 | Deer Creek | 2,602 | 0 | 0 | 375 | 23,250 | 22 | 0 | 41,000 | 0 | 0 | 0 | 0 | 0 | 41,000 | 0 |
| 2450 | Deer Park | 15,801 | 0 | 0 | 1,235 | 40,928 | 20 | 0 | 28,957 | 996 | 0 | 0 | 1,200 | 5,000 | 36,113 | 0 |
| 2550 | Dublin | 27,421 | 0 | 0 | 21,472 | 118,952 | 43 | 76,566 | 9,060 | 1,310 | 69 | 0 | 0 | 0 | 87,005 | 0 |
| 2430 | Ebenezer | 16,283 | 0 | 0 | 6,080 | 110,138 | 31 | 0 | 68,742 | 1,319 | 73 | 0 | 17,537 | 495 | 88,106 | 0 |
| 3365 | Edgewood | 7,000 | 0 | 0 | 0 | 37,751 | 0 | 6,200 | 0 | 3,900 | 0 | 0 | 400 | 5,800 | 16,300 | 0 |
| 2555 | Emory | 39,850 | 0 | 0 | 0 | 153,742 | 0 | 0 | 153,025 | 3,776 | 0 | 0 | 250 | 0 | 157,051 | 0 |
| 4420 | Emory | 28,146 | 33,115 | 0 | 52,839 | 194,823 | 40 | 0 | 137,859 | 4,120 | 190 | 0 | 10,415 | 20,208 | 172,792 | 0 |
| 3290 | Eppworth | 68,933 | 15,585 | 0 | 45,684 | 398,685 | 167 | 122,772 | 133,288 | 7,805 | 0 | 0 | 35,614 | 33,834 | 332,833 | 0 |
| 3455 | Fairview | 7,222 | 0 | 0 | 9,130 | 83,893 | 17 | 0 | 27,603 | 663 | 0 | 0 | 21,750 | 0 | 50,016 | 0 |
| 3510 | Falls Road | 6,250 | 0 | 0 | 20,788 | 9 | 9 | 15,500 | 4,500 | 500 | 0 | 0 | 0 | 0 | 20,500 | 0 |
| 2435 | Falkston | 76,745 | 41,897 | 0 | 195,075 | 852,412 | 300 | 221,505 | 320,832 | 14,471 | 51,520 | 0 | 51,737 | 70,879 | 720,944 | 56,774 |
| 3320 | Fork | 26,739 | 0 | 829 | 1,663 | 125,841 | 54 | 0 | 72,020 | 18,922 | 0 | 0 | 0 | 3,474 | 94,416 | 0 |
| 3460 | Frames Memorial | 1,400 | 0 | 0 | 0 | 14,109 | 12 | 0 | 12,945 | 0 | 0 | 0 | 0 | 495 | 12,480 | 0 |
| 4285 | Glyndon | 44,166 | 13,649 | 33,000 | 23,182 | 317,734 | 106 | 189,179 | 51,934 | 6,810 | 1,390 | 0 | 2,525 | 6,750 | 258,588 | 445,611 |
| 3315 | Gough | 10,620 | 0 | 0 | 0 | 20,876 | 0 | 0 | 24,794 | 0 | 0 | 0 | 0 | 0 | 24,794 | 0 |
| 2110 | Grace | 44,449 | 87,493 | 0 | 16,837 | 510,732 | 196 | 0 | 367,114 | 9,107 | 24 | 0 | 7,052 | 1,955 | 385,252 | 76,633 |
| 4310 | Grace | 7,762 | 0 | 0 | 0 | 52,488 | 0 | 60,692 | 3,463 | 1,483 | 0 | 0 | 32,493 | 4,913 | 102,944 | 0 |
| 4288 | Greenmont | 16,030 | 242 | 0 | 41,548 | 156,489 | 0 | 0 | 118,730 | 11,724 | 148 | 0 | 230 | 0 | 130,832 | 12,476 |
| 3390 | Greenspring | 11,857 | 0 | 0 | 0 | 27,906 | 0 | 0 | 26,007 | 0 | 0 | 0 | 0 | 0 | 26,007 | 0 |
| 2455 | Hare De Grace | 59,021 | 0 | 0 | 0 | 367,402 | 220 | 220,367 | 45,154 | 23,204 | 16 | 2,731 | 0 | 0 | 374,213 | 39,401 |
| 3344 | Hereford | 65,087 | 118,011 | 0 | 19,551 | 452,022 | 139 | 0 | 298,290 | 9,783 | 416 | 0 | 16,742 | 0 | 325,231 | 61,545 |
| 2460 | Hopewell | 13,775 | 0 | 0 | 3,000 | 120,124 | 52 | 0 | 111,110 | 4,233 | 11 | 0 | 2,168 | 0 | 117,522 | 0 |
| 3487 | Hunt's Memorial | 8,025 | 0 | 0 | 41,930 | 522,288 | 165 | 192,258 | 110,223 | 3,521 | 495 | 0 | 50,821 | 9,979 | 367,297 | 6,063 |
| 3535 | Idlewild | 10,338 | 0 | 0 | 0 | 73,704 | 36 | 72,000 | 2,000 | 607 | 0 | 0 | 900 | 0 | 75,507 | 0 |
| 2475 | Jarrettsville | 30,504 | 0 | 0 | 25,829 | 130,831 | 63 | 0 | 84,363 | 11,770 | 0 | 0 | 0 | 0 | 96,133 | 0 |
| 2130 | John Wesley | 13,614 | 0 | 0 | 22,514 | 119,077 | 60 | 0 | 80,219 | 4,788 | 0 | 0 | 149 | 27,456 | 112,612 | 0 |
| 3445 | Linden Heights | 40,784 | 0 | 0 | 19,318 | 191,044 | 107 | 0 | 162,274 | 5,886 | 0 | 0 | 22,265 | 0 | 190,425 | 6,965 |

| Align # | Church Name | 68b | 68c | 68d | 68 | 68a | 69b | 69c | 69 | 70 | 40a | 40b |
|---------|-----------------|---------|-------|---------|---------|-------|-----|--------|--------|-----------|---------|---------|
| 2335 | Ames | 0 | 0 | 1,901 | 1,901 | 0 | 0 | 0 | 0 | 280,873 | 22,496 | 22,496 |
| 2565 | Acubry | 0 | 4,420 | 0 | 4,420 | 0 | 0 | 0 | 0 | 49,870 | 2,576 | 2,576 |
| 2520 | Ayres Chapel | 555 | 0 | 36 | 591 | 0 | 0 | 0 | 0 | 54,214 | 6,571 | 6,571 |
| 2340 | Bel Air | 3,812 | 0 | 261,901 | 368,721 | 0 | 0 | 44,650 | 44,650 | 1,763,010 | 170,139 | 170,139 |
| 3410 | Bentley Springs | 1,295 | 0 | 0 | 1,295 | 0 | 0 | 0 | 0 | 23,242 | 3,004 | 3,004 |
| 4630 | Baxers | 805 | 0 | 125 | 930 | 0 | 0 | 0 | 0 | 54,869 | 4,170 | 4,170 |
| 4625 | Boring | 833,266 | 0 | 0 | 833,266 | 0 | 0 | 0 | 0 | 856,542 | 2,036 | 2,036 |
| 3490 | Bosley | 625 | 0 | 0 | 625 | 0 | 0 | 0 | 0 | 46,975 | 3,625 | 3,625 |
| 2530 | Camp Chapel | 2,350 | 0 | 0 | 2,350 | 0 | 0 | 0 | 0 | 324,419 | 34,043 | 34,043 |
| 3415 | Cedar Grove | 0 | 0 | 0 | 0 | 0 | 0 | 0 | 0 | 39,494 | 5,209 | 5,209 |
| 2445 | Centre | 805 | 2,690 | 1,175 | 5,470 | 0 | 0 | 0 | 0 | 107,419 | 14,866 | 14,866 |
| 2945 | Chesaco | 1,358 | 0 | 0 | 1,358 | 0 | 0 | 0 | 0 | 42,577 | 6,840 | 6,840 |
| 2855 | Clarks Chapel | 0 | 0 | 0 | 0 | 0 | 0 | 0 | 0 | 191,746 | 14,808 | 14,808 |
| 3450 | Clymalla | 9,697 | 0 | 0 | 9,697 | 0 | 0 | 0 | 0 | 68,698 | 12,825 | 12,825 |
| 2125 | Cobleskill | 1,460 | 0 | 0 | 21,605 | 0 | 0 | 0 | 0 | 156,456 | 16,776 | 16,776 |
| 2540 | Cokesbury | 1,750 | 1,285 | 0 | 4,239 | 2,500 | 0 | 2,500 | 2,500 | 66,684 | 6,241 | 6,241 |
| 2375 | Darrington | 9,125 | 0 | 198 | 9,323 | 0 | 0 | 0 | 0 | 49,297 | 5,197 | 5,197 |
| 2450 | Deer Creek | 0 | 0 | 0 | 0 | 0 | 0 | 0 | 0 | 41,000 | 3,778 | 3,778 |
| 4415 | Deer Park | 1,356 | 0 | 0 | 1,356 | 0 | 0 | 0 | 0 | 37,469 | 6,131 | 6,131 |
| 2550 | Dublin | 37,310 | 0 | 676 | 37,986 | 0 | 0 | 0 | 0 | 124,991 | 12,627 | 12,627 |
| 2430 | Dublin | 4,825 | 0 | 1,259 | 6,084 | 0 | 0 | 0 | 0 | 94,190 | 7,516 | 7,516 |
| 3365 | Edgewood | 0 | 0 | 0 | 0 | 0 | 0 | 0 | 0 | 16,300 | 5,571 | 5,571 |
| 2555 | Emory | 5,875 | 0 | 0 | 5,875 | 0 | 0 | 0 | 0 | 162,926 | 21,071 | 19,315 |
| 4420 | Emory | 500 | 0 | 0 | 500 | 0 | 0 | 0 | 0 | 173,352 | 11,097 | 11,097 |
| 3290 | Epworth | 175 | 0 | 0 | 175 | 0 | 0 | 0 | 0 | 333,008 | 41,990 | 41,990 |
| 3455 | Fairview | 490 | 0 | 0 | 490 | 0 | 0 | 0 | 0 | 50,506 | 8,174 | 8,174 |
| 3510 | Falls Road | 0 | 0 | 0 | 0 | 0 | 0 | 0 | 0 | 20,500 | 2,309 | 2,309 |
| 3435 | Falls Road | 322 | 0 | 0 | 322 | 0 | 0 | 0 | 0 | 788,040 | 57,815 | 57,815 |
| 3320 | Fork | 0 | 0 | 11,224 | 11,224 | 0 | 0 | 0 | 0 | 105,640 | 10,653 | 10,653 |
| 3460 | Frames Memorial | 0 | 0 | 0 | 0 | 0 | 0 | 0 | 0 | 12,480 | 2,465 | 2,465 |
| 4285 | Glyndon | 30 | 0 | 5,743 | 151,384 | 0 | 0 | 0 | 0 | 409,972 | 33,583 | 33,583 |
| 2435 | Glyndon | 0 | 0 | 0 | 0 | 0 | 0 | 0 | 0 | 24,794 | 3,169 | 3,169 |
| 3315 | Gough | 0 | 0 | 0 | 0 | 0 | 0 | 0 | 0 | 490,787 | 43,382 | 43,382 |
| 2110 | Grace | 18,645 | 0 | 10,257 | 105,535 | 0 | 0 | 0 | 0 | 102,944 | 11,638 | 11,638 |
| 4310 | Grace | 75 | 0 | 1,903 | 14,454 | 0 | 0 | 0 | 0 | 145,286 | 12,627 | 12,627 |
| 4288 | Greenmount | 0 | 0 | 0 | 0 | 0 | 0 | 0 | 0 | 26,007 | 4,555 | 4,555 |
| 3390 | Greenspring | 4,710 | 0 | 56,959 | 101,070 | 0 | 0 | 0 | 0 | 475,283 | 42,237 | 42,237 |
| 2455 | Hayes De Grace | 0 | 0 | 775 | 62,320 | 0 | 0 | 0 | 0 | 387,151 | 34,296 | 34,296 |
| 3344 | Hereford | 0 | 0 | 0 | 0 | 0 | 0 | 0 | 0 | 121,335 | 14,714 | 14,714 |
| 2460 | Hopewell | 3,813 | 0 | 0 | 3,813 | 0 | 0 | 0 | 0 | 397,059 | 47,470 | 47,470 |
| 3487 | Hunt's Memorial | 3,460 | 1,750 | 18,489 | 29,762 | 0 | 0 | 0 | 0 | 79,682 | 6,891 | 6,891 |
| 3535 | Idlewild | 3,175 | 0 | 1,000 | 4,175 | 0 | 0 | 0 | 0 | 156,134 | 15,724 | 15,724 |
| 2475 | Jarrettsville | 59,801 | 0 | 200 | 60,001 | 0 | 0 | 0 | 0 | 112,612 | 7,721 | 7,721 |
| 2130 | John Wesley | 0 | 0 | 0 | 0 | 0 | 0 | 0 | 0 | 199,608 | 20,375 | 17,319 |
| 3445 | Linden Heights | 485 | 0 | 1,733 | 9,183 | 0 | 0 | 0 | 0 | 0 | 0 | 0 |

| Align # | Church Name | State | City | 1 | 2a1 | 2a2 | 2b | 3 | 4 | 5a | 5b | 6 | 7 | 8 | 9 | 9a | 9b | 9c | 9d | 9e | 9f | 9g | 9h | 9i | 10 | |
|---------|-------------------------------|-------|----------------|-----|-----|-----|----|----|---|----|----|----|---|-----|-----|-----|-----|----|----|-----|-----|-----|-----|-----|-----|----|
| 3380 | Maryland Line | MD | MD | 209 | 0 | 0 | 0 | 0 | 0 | 0 | 0 | 0 | 0 | 0 | 2 | 207 | 0 | 1 | 0 | 0 | 0 | 206 | 0 | 129 | 78 | 35 |
| 3522 | Mary's Chapel | MD | Timonium | 219 | 0 | 0 | 0 | 0 | 0 | 0 | 2 | 0 | 0 | 0 | 3 | 214 | 4 | 2 | 0 | 0 | 205 | 3 | 135 | 79 | 110 | |
| 4380 | Milford Hill | MD | Pikesville | 421 | 0 | 0 | 0 | 2 | 1 | 0 | 4 | 0 | 2 | 0 | 409 | 4 | 112 | 4 | 0 | 0 | 270 | 19 | 266 | 143 | 92 | |
| 4340 | Millers | MD | Manchester | 187 | 0 | 0 | 0 | 0 | 0 | 1 | 0 | 0 | 0 | 2 | 194 | 0 | 0 | 0 | 0 | 182 | 2 | 106 | 78 | 44 | | |
| 3385 | Monkton | MD | Monkton | 68 | 0 | 0 | 0 | 0 | 0 | 0 | 0 | 0 | 0 | 0 | 68 | 0 | 0 | 0 | 0 | 68 | 0 | 44 | 24 | 30 | | |
| 3425 | Mount Carmel | MD | Parikon | 187 | 0 | 0 | 0 | 0 | 0 | 0 | 0 | 0 | 0 | 6 | 181 | 0 | 0 | 0 | 0 | 181 | 0 | 99 | 82 | 51 | | |
| 4425 | Mount Glad | MD | Reisterstown | 62 | 0 | 1 | 0 | 0 | 0 | 0 | 0 | 0 | 0 | 0 | 63 | 0 | 0 | 0 | 0 | 63 | 0 | 38 | 25 | 18 | | |
| 4390 | Mount Olive | MD | Randallstown | 364 | 0 | 1 | 0 | 1 | 3 | 1 | 1 | 1 | 0 | 0 | 365 | 2 | 172 | 2 | 0 | 186 | 3 | 215 | 150 | 90 | | |
| 2345 | Mount Taber | MD | Bel Air | 46 | 0 | 0 | 0 | 0 | 0 | 0 | 0 | 0 | 0 | 0 | 46 | 0 | 0 | 0 | 0 | 46 | 0 | 34 | 12 | 24 | | |
| 2580 | Mount Vernon | MD | Whiteford | 75 | 0 | 0 | 0 | 0 | 0 | 0 | 0 | 0 | 0 | 6 | 848 | 20 | 17 | 10 | 0 | 801 | 0 | 468 | 380 | 637 | | |
| 2350 | Mount Zion | MD | Bel Air | 823 | 18 | 13 | 0 | 0 | 0 | 0 | 0 | 0 | 0 | 0 | 57 | 0 | 0 | 0 | 0 | 57 | 0 | 32 | 25 | 30 | | |
| 3325 | Mount Zion | MD | Parikon | 85 | 0 | 0 | 0 | 0 | 0 | 0 | 0 | 0 | 0 | 8 | 110 | 0 | 0 | 0 | 0 | 145 | 0 | 107 | 38 | 74 | | |
| 4525 | Mount Zion | MD | Upperco | 112 | 0 | 0 | 0 | 0 | 0 | 0 | 5 | 0 | 1 | 0 | 15 | 0 | 0 | 0 | 0 | 110 | 0 | 62 | 48 | 27 | | |
| 4655 | Mount Zion-Finesburg | MD | Finesburg | 148 | 0 | 3 | 0 | 3 | 1 | 0 | 0 | 0 | 0 | 5 | 145 | 0 | 0 | 0 | 0 | 145 | 0 | 100 | 78 | 48 | | |
| 3500 | New Beginnings Fellowship | MD | Fallston | 13 | 0 | 2 | 0 | 0 | 0 | 0 | 0 | 0 | 0 | 0 | 15 | 0 | 0 | 0 | 0 | 15 | 0 | 9 | 6 | 9 | | |
| 2412 | New Hope Christian Fellowship | MD | Edgewood | 0 | 0 | 0 | 0 | 0 | 0 | 0 | 0 | 0 | 0 | 0 | 0 | 0 | 0 | 0 | 0 | 0 | 0 | 0 | 0 | 0 | | |
| 2525 | Norrisville | MD | White Hall | 178 | 6 | 0 | 0 | 0 | 0 | 0 | 0 | 0 | 0 | 2 | 182 | 0 | 0 | 0 | 0 | 182 | 0 | 100 | 82 | 81 | | |
| 3430 | Parke Memorial | MD | Parikon | 121 | 0 | 0 | 0 | 0 | 0 | 0 | 0 | 0 | 4 | 1 | 116 | 0 | 0 | 0 | 0 | 116 | 0 | 63 | 53 | 15 | | |
| 2535 | Parke Memorial | MD | Parke Memorial | 116 | 4 | 0 | 0 | 0 | 0 | 0 | 0 | 0 | 0 | 2 | 118 | 0 | 1 | 0 | 0 | 117 | 0 | 117 | 70 | 48 | | |
| 3475 | Perry Hall | MD | Baltimore | 346 | 6 | 3 | 0 | 53 | 0 | 0 | 5 | 2 | 7 | 389 | 2 | 3 | 0 | 0 | 0 | 379 | 5 | 289 | 100 | 165 | | |
| 3570 | Pine Grove | MD | Parikon | 306 | 0 | 2 | 0 | 0 | 0 | 0 | 0 | 0 | 0 | 2 | 154 | 0 | 1 | 1 | 0 | 149 | 3 | 88 | 66 | 65 | | |
| 4175 | Pine Grove | MD | White Hall | 16 | 0 | 0 | 0 | 0 | 0 | 0 | 0 | 0 | 0 | 0 | 16 | 0 | 14 | 0 | 0 | 2 | 0 | 11 | 5 | 13 | | |
| 4520 | Pleasant Grove | MD | Reisterstown | 11 | 0 | 0 | 0 | 0 | 0 | 0 | 0 | 0 | 0 | 0 | 10 | 0 | 10 | 0 | 0 | 0 | 0 | 0 | 6 | 4 | | |
| 4370 | Pleasant Hill | MD | Reisterstown | 82 | 0 | 0 | 0 | 0 | 0 | 0 | 0 | 0 | 0 | 2 | 80 | 0 | 0 | 0 | 0 | 80 | 0 | 49 | 31 | 30 | | |
| 3465 | Poglar Grove | MD | Owings Mills | 181 | 0 | 0 | 0 | 0 | 0 | 22 | 0 | 5 | 0 | 1 | 153 | 6 | 46 | 0 | 0 | 101 | 0 | 100 | 53 | 82 | | |
| 2415 | Presbury | MD | Edgewood | 121 | 3 | 0 | 0 | 0 | 0 | 0 | 0 | 0 | 0 | 1 | 63 | 0 | 0 | 0 | 0 | 63 | 0 | 38 | 25 | 12 | | |
| 4435 | Reisterstown | MD | Towson | 58 | 0 | 0 | 0 | 1 | 0 | 0 | 0 | 0 | 0 | 0 | 57 | 3 | 9 | 0 | 0 | 107 | 0 | 75 | 44 | 48 | | |
| 2478 | Rock Run | MD | Darlington | 97 | 0 | 3 | 0 | 10 | 2 | 0 | 17 | 19 | 5 | 1 | 10 | 688 | 2 | 27 | 1 | 648 | 8 | 398 | 290 | 205 | | |
| 3540 | Salem | MD | Upper Falls | 450 | 0 | 0 | 8 | 0 | 0 | 0 | 0 | 0 | 0 | 0 | 9 | 439 | 0 | 3 | 0 | 436 | 0 | 244 | 195 | 134 | | |
| 4425 | Shiloh | MD | Hampstead | 228 | 5 | 0 | 1 | 0 | 0 | 0 | 0 | 0 | 0 | 2 | 148 | 0 | 0 | 0 | 0 | 148 | 0 | 83 | 65 | 38 | | |
| 2370 | Smiths Chapel | MD | Churchville | 183 | 0 | 0 | 2 | 0 | 0 | 0 | 0 | 0 | 3 | 231 | 0 | 2 | 0 | 0 | 0 | 228 | 1 | 130 | 98 | 35 | | |
| 3375 | St. Johns | MD | Lutherville | 55 | 1 | 0 | 0 | 2 | 0 | 0 | 0 | 0 | 0 | 0 | 194 | 0 | 2 | 0 | 0 | 182 | 0 | 130 | 54 | 46 | | |
| 4320 | St. Johns | MD | Hampstead | 693 | 0 | 1 | 0 | 2 | 0 | 0 | 0 | 0 | 0 | 5 | 51 | 4 | 3 | 0 | 0 | 44 | 0 | 41 | 10 | 35 | | |
| 3345 | St. Luke | MD | Monkton | 19 | 0 | 1 | 0 | 0 | 0 | 0 | 0 | 0 | 0 | 0 | 692 | 0 | 0 | 0 | 0 | 692 | 0 | 408 | 284 | 115 | | |
| 4440 | St. Luke | MD | Reisterstown | 65 | 0 | 0 | 0 | 0 | 0 | 0 | 7 | 0 | 0 | 0 | 12 | 0 | 12 | 0 | 0 | 0 | 0 | 0 | 10 | 2 | | |
| 2585 | St. Paul | MD | Reisterstown | 87 | 0 | 0 | 0 | 0 | 0 | 0 | 0 | 5 | 3 | 52 | 0 | 0 | 52 | 0 | 0 | 0 | 0 | 0 | 39 | 13 | | |
| 3435 | Stables | MD | White Hall | 49 | 0 | 0 | 0 | 0 | 0 | 0 | 0 | 0 | 0 | 1 | 86 | 0 | 0 | 0 | 0 | 86 | 0 | 50 | 36 | 48 | | |
| 3310 | Texas | MD | Cockeysville | 72 | 0 | 0 | 0 | 0 | 0 | 0 | 0 | 0 | 0 | 0 | 72 | 1 | 4 | 0 | 0 | 0 | 0 | 48 | 0 | 21 | | |
| 3525 | Timonium | MD | Timonium | 467 | 0 | 0 | 0 | 4 | 0 | 20 | 0 | 0 | 0 | 0 | 437 | 3 | 20 | 3 | 0 | 411 | 0 | 272 | 164 | 161 | | |
| 2115 | Union | MD | Aberdeen | 237 | 0 | 8 | 0 | 0 | 0 | 0 | 0 | 0 | 0 | 6 | 239 | 0 | 234 | 0 | 0 | 1 | 4 | 157 | 82 | 68 | | |
| 3135 | Union | MD | Baldwin | 108 | 0 | 0 | 0 | 0 | 0 | 0 | 0 | 0 | 0 | 3 | 105 | 0 | 0 | 0 | 0 | 103 | 0 | 61 | 44 | 44 | | |

| Align # | Church Name | 33b | 34 | 35a | 36 | 365F | 37 | 38 | 39 | 42 | 43 | 44 | 45 | 46 | 47 | 48a | 48b | 48TOTAL | 49 | |
|---------|---------------------------|-----|---------|-----|-----------|---------|-----------|---------|-----|---------|----|-------|----|----|----|--------|--------|---------|---------|---------|
| 3380 | Maryland Line | 2 | 134 | 4 | 1,381,300 | 4,090 | 283,000 | 0 | 0 | 0 | 0 | 0 | 0 | 0 | 0 | 200 | 0 | 200 | 0 | |
| 3522 | Mays Chapel | 4 | 200 | 100 | 2,500,000 | 13,293 | 150,000 | 168,461 | 0 | 4,118 | 0 | 0 | 0 | 0 | 0 | 0 | 931 | 0 | 931 | 27,123 |
| 4380 | Mifflord Mill | 3 | 106 | 22 | 1,804,741 | 21,405 | 127,334 | 0 | 0 | 500 | 0 | 0 | 0 | 0 | 0 | 538 | 13,424 | 13,962 | 1,360 | |
| 4340 | Millers | 0 | 1,250 | 40 | 897,390 | 6,260 | 89,390 | 0 | 0 | 0 | 0 | 0 | 0 | 0 | 0 | 0 | 1,156 | 1,156 | 2,040 | |
| 3385 | Monkton | 0 | 500 | 25 | 875,000 | 6,637 | 287,000 | 0 | 0 | 0 | 0 | 0 | 0 | 0 | 0 | 25 | 75 | 100 | 0 | |
| 3425 | Mount Carmel | 2 | 3425 | 28 | 2,106,122 | 6,919 | 300,000 | 0 | 0 | 186 | 0 | 0 | 0 | 0 | 0 | 0 | 2,500 | 990 | 3,490 | 900 |
| 4425 | Mount Gilend | 4 | 600 | 55 | 934,100 | 4,636 | 278,914 | 0 | 0 | 911 | 0 | 0 | 0 | 0 | 0 | 781 | 75 | 750 | 0 | |
| 4390 | Mount Olive | 4 | 600 | 55 | 4,440,115 | 20,100 | 218,272 | 0 | 0 | 0 | 0 | 0 | 0 | 0 | 0 | 0 | 1,681 | 20,651 | 22,332 | 0 |
| 2345 | Mount Vernon | 0 | 0 | 0 | 698,000 | 5,160 | 59,089 | 0 | 0 | 0 | 0 | 0 | 0 | 0 | 0 | 370 | 1,660 | 2,030 | 100 | |
| 2580 | Mount Zion | 12 | 867 | 343 | 1,017,400 | 6,104 | 72,020 | 0 | 0 | 0 | 0 | 0 | 0 | 0 | 0 | 0 | 0 | 300,352 | 300,352 | 292,104 |
| 2350 | Mount Zion | 0 | 0 | 0 | 5,736,848 | 33,205 | 1,222,614 | 0 | 0 | 0 | 0 | 0 | 0 | 0 | 0 | 0 | 0 | 1,550 | 3,100 | 0 |
| 4525 | Mount Zion | 0 | 15 | 4 | 800,000 | 4,000 | 175,000 | 0 | 0 | 0 | 0 | 0 | 0 | 0 | 0 | 1,217 | 0 | 1,217 | 581 | |
| 4265 | Mount Zion-Finshburg | 0 | 322 | 12 | 965,000 | 7,800 | 3,500 | 0 | 0 | 3,494 | 0 | 0 | 0 | 0 | 0 | 4,120 | 0 | 4,120 | 2,250 | |
| 3500 | New Beginnings Fellowship | 0 | 0 | 0 | 545,000 | 0 | 45,000 | 0 | 0 | 0 | 0 | 0 | 0 | 0 | 0 | 0 | 0 | 0 | 0 | |
| 2412 | Norrieville | 0 | 0 | 0 | 0 | 0 | 0 | 0 | 0 | 166 | 0 | 0 | 0 | 0 | 0 | 0 | 0 | 0 | 0 | |
| 2525 | Norrieville | 0 | 150 | 75 | 1,513,800 | 7,362 | 140,369 | 0 | 0 | 2,585 | 0 | 65 | 0 | 0 | 0 | 0 | 0 | 500 | 13,753 | |
| 3430 | Parke Memorial | 2 | 150 | 4 | 1,489,933 | 8,000 | 375,108 | 0 | 0 | 0 | 0 | 0 | 0 | 0 | 0 | 489 | 0 | 489 | 516 | |
| 4430 | Patanco | 5 | 100 | 23 | 1,195,600 | 5,736 | 53,821 | 0 | 0 | 818 | 0 | 0 | 0 | 0 | 0 | 221 | 2,579 | 2,800 | 2,100 | |
| 2535 | Perry Hall | 2 | 0 | 250 | 3,500,000 | 27,350 | 700,000 | 0 | 0 | 0 | 0 | 0 | 0 | 0 | 0 | 1,500 | 15,250 | 16,750 | 16,750 | |
| 3475 | Pine Grove | 4 | 100,000 | 68 | 3,202,386 | 8,650 | 850,639 | 0 | 0 | 0 | 0 | 0 | 0 | 0 | 0 | 585 | 0 | 585 | 661 | |
| 3570 | Pine Grove | 0 | 40 | 10 | 90,000 | 2,471 | 0 | 0 | 0 | 0 | 0 | 0 | 0 | 0 | 0 | 0 | 0 | 0 | 0 | |
| 4175 | Piney Grove | 5 | 30 | 5 | 390,000 | 2,000 | 0 | 0 | 0 | 0 | 0 | 0 | 0 | 0 | 0 | 0 | 0 | 0 | 0 | |
| 4520 | Pleasant Grove | 7 | 494 | 29 | 1,403,300 | 7,116 | 1,730,815 | 0 | 0 | 304 | 0 | 0 | 0 | 0 | 0 | 0 | 491 | 491 | 1,361 | |
| 4370 | Pleasant Hill | 2 | 350 | 54 | 1,916,521 | 10,000 | 536,547 | 0 | 0 | 0 | 0 | 0 | 0 | 0 | 0 | 200 | 0 | 200 | 3,000 | |
| 3465 | Poplar Grove | 0 | 1,000 | 10 | 440,800 | 3,600 | 218,400 | 0 | 0 | 0 | 0 | 0 | 0 | 0 | 0 | 6,745 | 6,745 | 800 | 800 | |
| 2415 | Presbury | 6 | 750 | 100 | 1,200,000 | 9,859 | 22,500 | 0 | 0 | 169 | 0 | 0 | 0 | 0 | 0 | 1,748 | 1,748 | 3,906 | 3,906 | |
| 3370 | Providence | 3 | 200 | 28 | 1,527,818 | 13,602 | 257,739 | 0 | 0 | 0 | 0 | 0 | 0 | 0 | 0 | 640 | 0 | 640 | 100 | |
| 4435 | Reisterstown | 9 | 1,809 | 203 | 5,643,998 | 37,853 | 930,809 | 0 | 0 | 14,754 | 0 | 495 | 0 | 0 | 0 | 31,589 | 31,589 | 31,589 | 725 | |
| 2278 | Rock Run | 0 | 0 | 12 | 500,000 | 5,762 | 8,659 | 0 | 0 | 4,806 | 0 | 0 | 0 | 0 | 0 | 300 | 0 | 300 | 725 | |
| 2560 | Salern | 7 | 300 | 400 | 2,700,000 | 14,456 | 104,135 | 0 | 0 | 0 | 0 | 0 | 0 | 0 | 0 | 18,061 | 18,061 | 0 | 0 | |
| 3340 | Salern | 0 | 1,000 | 6 | 1,081,000 | 0 | 50,000 | 0 | 0 | 3,071 | 0 | 2,420 | 0 | 0 | 0 | 0 | 0 | 7,025 | 0 | |
| 4325 | Shiloh | 2 | 130 | 25 | 1,827,800 | 9,890 | 0 | 0 | 200 | 0 | 0 | 0 | 0 | 0 | 0 | 2,685 | 0 | 2,685 | 3,284 | |
| 2370 | Smiths Chapel | 1 | 4,270 | 0 | 1,327,100 | 8,484 | 590,911 | 0 | 0 | 1,000 | 0 | 0 | 0 | 0 | 0 | 2,707 | 2,707 | 3,870 | 3,870 | |
| 3375 | St Johns | 3 | 250 | 6 | 1,364,000 | 138,540 | 504,100 | 0 | 0 | 1,880 | 0 | 0 | 0 | 0 | 0 | 1,945 | 0 | 1,945 | 1,970 | |
| 4320 | St Johns | 3 | 330 | 0 | 4,100,000 | 0 | 24,488 | 0 | 0 | 1,020 | 0 | 0 | 0 | 0 | 0 | 0 | 0 | 0 | 661 | |
| 3345 | St Luke | 0 | 75 | 3 | 175,000 | 2,349 | 0 | 0 | 0 | 0 | 0 | 56 | 0 | 0 | 0 | 50 | 0 | 50 | 135 | |
| 4440 | St Luke | 3 | 30 | 20 | 1,442,300 | 0 | 105,600 | 0 | 0 | 0 | 0 | 0 | 0 | 0 | 0 | 3,371 | 0 | 3,371 | 0 | |
| 2585 | St Paul | 0 | 100 | 75 | 734,805 | 3,080 | 59,058 | 0 | 0 | 2,067 | 0 | 0 | 0 | 0 | 0 | 200 | 0 | 200 | 0 | |
| 3435 | St Paul | 3 | 300 | 8 | 309,700 | 1,765 | 43,764 | 0 | 0 | 0 | 0 | 0 | 0 | 0 | 0 | 0 | 0 | 0 | 300 | |
| 3310 | Texas | 0 | 3,000 | 15 | 830,460 | 4,450 | 11,804 | 0 | 0 | 0 | 0 | 0 | 0 | 0 | 0 | 1,479 | 0 | 1,479 | 2,550 | |
| 3525 | Timonium | 1 | 1,775 | 300 | 5,519,000 | 32,588 | 637,897 | 0 | 0 | 4,960 | 0 | 0 | 0 | 0 | 0 | 4,092 | 4,092 | 4,092 | 30,546 | |
| 2115 | Union | 4 | 312 | 64 | 470,000 | 5,000 | 68,000 | 0 | 0 | 134,819 | 0 | 0 | 0 | 0 | 0 | 800 | 0 | 800 | 2,400 | |
| 3135 | Union | 0 | 25 | 0 | 625,179 | 3,688 | 161,235 | 0 | 0 | 40 | 0 | 340 | 0 | 0 | 0 | 0 | 0 | 0 | 2,633 | |

| Align # | Church Name | 62 | 63 | 63a | 64 | 65 | 66 | 67a | 67b | 67c | 67d | 67e | 67f | 67g | 67 | 68a |
|---------|---------------------------------|---------|--------|--------|---------|-----------|-----|---------|-----------|--------|--------|-----|--------|--------|-----------|--------|
| 3380 | Maryland Line | 3,600 | 0 | 0 | 0 | 15,387 | 15 | 0 | 15,500 | 500 | 0 | 0 | 0 | 1,000 | 17,000 | 0 |
| 3522 | Mays Chapel | 63,253 | 18,760 | 0 | 16,000 | 327,529 | 0 | 0 | 257,359 | 0 | 0 | 0 | 7,389 | 0 | 264,748 | 0 |
| 4380 | Milford Hill | 49,688 | 0 | 7,775 | 9,845 | 260,238 | 91 | 54,405 | 124,431 | 5,059 | 82 | 0 | 29,185 | 8,443 | 221,905 | 11,115 |
| 4340 | Millers | 12,181 | 0 | 0 | 350 | 47,956 | 46 | 0 | 37,595 | 20,243 | 0 | 0 | 9,000 | 7,500 | 61,538 | 0 |
| 3385 | Monkton | 7,500 | 0 | 0 | 0 | 40,589 | 27 | 0 | 35,750 | 2,200 | 0 | 0 | 0 | 0 | 54,450 | 0 |
| 3425 | Mount Carmel | 13,200 | 0 | 0 | 0 | 103,367 | 35 | 80,400 | 7,600 | 8,900 | 0 | 0 | 25 | 872 | 96,900 | 0 |
| 4425 | Mount Gilead | 5,935 | 0 | 0 | 36,119 | 51,932 | 44 | 0 | 16,590 | 3,856 | 1,663 | 0 | 0 | 0 | 23,006 | 0 |
| 4380 | Mount Olive | 68,489 | 0 | 22,411 | 326,571 | 126 | 126 | 91,077 | 28,787 | 7,954 | 12,413 | 0 | 59,115 | 2,442 | 301,768 | 0 |
| 2945 | Mount Tabor | 11,436 | 0 | 0 | 0 | 33,482 | 24 | 0 | 24,604 | 4,657 | 13 | 0 | 5,000 | 1,437 | 35,711 | 0 |
| 2380 | Mount Vernon | 7,800 | 0 | 0 | 500 | 27,210 | 20 | 0 | 25,500 | 1,500 | 0 | 0 | 800 | 0 | 27,800 | 0 |
| 3250 | Mount Zion | 137,489 | 0 | 0 | 5,500 | 1,995,469 | 20 | 0 | 1,407,086 | 0 | 0 | 0 | 0 | 0 | 1,407,086 | 32,954 |
| 3255 | Mount Zion | 3,500 | 0 | 0 | 0 | 23,962 | 20 | 0 | 20,000 | 800 | 3,500 | 0 | 0 | 0 | 24,300 | 0 |
| 4255 | Mount Zion | 3,434 | 0 | 0 | 0 | 39,136 | 27 | 0 | 0 | 0 | 0 | 0 | 3,500 | 0 | 3,500 | 0 |
| 4265 | Mount Zion-Finkeburg | 12,050 | 0 | 0 | 0 | 62,863 | 70 | 0 | 87,234 | 9,546 | 3,765 | 0 | 4,600 | 0 | 105,144 | 0 |
| 3500 | New Beginnings Fellowship | 11,133 | 0 | 0 | 0 | 37,380 | 10 | 0 | 74,264 | 2,112 | 0 | 0 | 0 | 0 | 76,376 | 0 |
| 2412 | New Hope Christian Relationship | 0 | 0 | 0 | 0 | 166 | 0 | 0 | 0 | 0 | 0 | 0 | 0 | 0 | 0 | 0 |
| 2525 | Norrville | 14,922 | 0 | 0 | 12,967 | 193,536 | 73 | 0 | 93,321 | 6,825 | 53 | 0 | 525 | 40,106 | 140,830 | 0 |
| 3400 | Parke Memorial | 14,988 | 0 | 0 | 0 | 35,007 | 30 | 0 | 39,090 | 609 | 0 | 0 | 0 | 0 | 64,299 | 0 |
| 4400 | Patriasco | 9,938 | 0 | 0 | 0 | 33,088 | 44 | 0 | 31,641 | 4,689 | 51 | 0 | 0 | 371 | 36,752 | 5 |
| 2535 | Perry Hill | 52,350 | 0 | 0 | 46,250 | 345,376 | 215 | 215,000 | 45,000 | 12,350 | 0 | 0 | 33,000 | 8,000 | 313,350 | 15,075 |
| 3725 | Pine Grove | 22,631 | 0 | 0 | 11,591 | 142,100 | 0 | 21,497 | 78,703 | 11,278 | 659 | 0 | 0 | 621 | 112,798 | 0 |
| 3270 | Pine Grove | 4,350 | 0 | 0 | 0 | 11,330 | 24 | 0 | 3,650 | 480 | 0 | 0 | 0 | 0 | 6,843 | 0 |
| 3270 | Pine Grove | 4,020 | 0 | 0 | 0 | 13,904 | 11 | 8,095 | 3,214 | 0 | 0 | 0 | 0 | 5,996 | 17,305 | 0 |
| 4175 | Piney Grove | 4,020 | 0 | 0 | 32,905 | 130,966 | 0 | 0 | 56,749 | 2,147 | 11,367 | 0 | 9,330 | 0 | 79,593 | 0 |
| 4520 | Pleasant Grove | 30,198 | 0 | 0 | 19,665 | 274,936 | 90 | 95,237 | 5,454 | 4,778 | 70,000 | 0 | 12,280 | 1,214 | 188,973 | 0 |
| 4270 | Pleasant Hill | 52,571 | 0 | 0 | 1,256 | 33,685 | 28 | 0 | 19,090 | 0 | 0 | 0 | 0 | 34,769 | 33,799 | 5,200 |
| 3465 | Poplar Grove | 6,220 | 0 | 0 | 3,045 | 104,225 | 41 | 0 | 72,713 | 4,758 | 10 | 0 | 1,900 | 21,126 | 100,107 | 0 |
| 2415 | Presbury | 11,773 | 0 | 8,728 | 3,045 | 104,225 | 41 | 0 | 45,488 | 2,273 | 15 | 0 | 17,925 | 0 | 65,681 | 0 |
| 3270 | Providence | 16,541 | 0 | 0 | 8,000 | 594,965 | 26 | 0 | 45,488 | 26,416 | 125 | 0 | 23,334 | 26,463 | 598,984 | 0 |
| 4435 | Reisterstown | 122,889 | 61,704 | 0 | 8,810 | 38,650 | 23 | 366,287 | 145,559 | 6,211 | 0 | 0 | 2,636 | 47,252 | 26,463 | 0 |
| 2278 | Rock Run | 10,720 | 0 | 0 | 8,810 | 38,650 | 23 | 0 | 38,186 | 6,211 | 1,895 | 0 | 2,636 | 27,652 | 47,252 | 0 |
| 2860 | Salem | 46,174 | 0 | 0 | 55,865 | 335,949 | 150 | 0 | 214,499 | 26,13 | 1,895 | 0 | 15,788 | 24,295 | 101,527 | 35,071 |
| 3490 | Salem | 13,074 | 0 | 0 | 22,580 | 121,184 | 46 | 0 | 80,185 | 5,544 | 0 | 0 | 0 | 0 | 101,527 | 0 |
| 4225 | Shioh | 11,937 | 0 | 0 | 16,497 | 67,638 | 28 | 0 | 57,938 | 12,647 | 46 | 0 | 0 | 0 | 60,240 | 43 |
| 2270 | Smitth Chapel | 23,770 | 0 | 0 | 54,132 | 47,431 | 0 | 0 | 42,431 | 5,574 | 105 | 0 | 12,130 | 0 | 61,607 | 0 |
| 3275 | St Johns | 16,338 | 0 | 0 | 4,889 | 98,665 | 30 | 0 | 58,159 | 3,304 | 2 | 0 | 0 | 0 | 146,976 | 0 |
| 4200 | St Johns | 22,252 | 0 | 0 | 0 | 167,512 | 0 | 0 | 3,866 | 1,904 | 0 | 0 | 0 | 0 | 3,207 | 0 |
| 3295 | St Luke | 4,317 | 0 | 0 | 0 | 11,115 | 10 | 0 | 0 | 0 | 0 | 0 | 0 | 0 | 5,770 | 0 |
| 4440 | St Luke | 12,350 | 0 | 0 | 0 | 42,598 | 31 | 57,964 | 8,153 | 0 | 0 | 0 | 0 | 0 | 729 | 66,846 |
| 2855 | St Paul | 10,516 | 0 | 0 | 5,540 | 65,945 | 38 | 0 | 63,678 | 929 | 102 | 0 | 1,000 | 0 | 76,841 | 0 |
| 3435 | Stobiers | 3,705 | 0 | 0 | 0 | 13,013 | 24 | 0 | 6,795 | 6,544 | 46 | 0 | 0 | 0 | 13,385 | 0 |
| 3310 | Texas | 5,700 | 0 | 0 | 900 | 58,482 | 28 | 0 | 0 | 0 | 0 | 0 | 0 | 0 | 12,914 | 100 |
| 3525 | Timonium | 17,060 | 0 | 0 | 15,660 | 449,767 | 171 | 272,117 | 80,316 | 11,107 | 9,580 | 0 | 22,070 | 11,826 | 412,066 | 6,026 |
| 2115 | Union | 22,315 | 0 | 0 | 2,740 | 67,552 | 0 | 80,651 | 0 | 2,250 | 0 | 0 | 17,400 | 0 | 100,301 | 0 |
| 3135 | Union | 13,098 | 0 | 0 | 3,000 | 40,320 | 21 | 0 | 22,210 | 356 | 0 | 0 | 0 | 0 | 22,566 | 0 |

| Align # | Church Name | 68b | 68c | 68d | 68e | 68a | 68b | 68c | 68d | 69 | 70 | 40a | 40b |
|---------|--------------------------------|---------|---------|--------|---------|--------|-----|-----|-----|--------|-----------|---------|---------|
| 3380 | Maryland Line | 0 | 0 | 0 | 0 | 0 | 0 | 0 | 0 | 0 | 17,000 | 1,267 | 1,267 |
| 3522 | Moys Chapel | 0 | 0 | 0 | 858 | 0 | 0 | 0 | 0 | 0 | 264,748 | 32,973 | 32,973 |
| 4340 | Miford Hill | 2,225 | 0 | 0 | 12,198 | 0 | 0 | 0 | 0 | 0 | 234,103 | 32,513 | 32,513 |
| 4380 | Millers | 1,381 | 0 | 0 | 1,381 | 0 | 0 | 0 | 0 | 0 | 62,919 | 9,601 | 9,601 |
| 3385 | Monkton | 0 | 0 | 0 | 0 | 0 | 0 | 0 | 0 | 0 | 94,450 | 7,989 | 7,989 |
| 3425 | Mount Carmel | 0 | 0 | 0 | 0 | 0 | 0 | 0 | 0 | 0 | 96,900 | 12,661 | 12,661 |
| 4425 | Mount Glad | 0 | 0 | 0 | 1,854 | 0 | 0 | 0 | 0 | 0 | 21,680 | 2,363 | 2,363 |
| 4390 | Mount Olive | 55,417 | 0 | 2,440 | 57,857 | 0 | 0 | 0 | 0 | 0 | 359,625 | 29,326 | 29,326 |
| 2245 | Mount Labor | 1,275 | 0 | 196 | 1,471 | 0 | 0 | 0 | 0 | 0 | 37,182 | 4,456 | 4,456 |
| 2580 | Mount Vernon | 0 | 0 | 0 | 0 | 0 | 0 | 0 | 0 | 0 | 27,800 | 6,264 | 6,264 |
| 2250 | Mount Zion | 0 | 6,419 | 79,438 | 118,811 | 0 | 0 | 0 | 0 | 15,000 | 1,540,897 | 148,776 | 148,776 |
| 3325 | Mount Zion | 0 | 0 | 0 | 0 | 0 | 0 | 0 | 0 | 0 | 24,300 | 1,222 | 1,222 |
| 4525 | Mount Zion | 0 | 0 | 0 | 0 | 0 | 0 | 0 | 0 | 0 | 3,500 | 6,042 | 6,042 |
| 4265 | Mount Zion-Finksburg | 1,650 | 0 | 1,155 | 2,805 | 0 | 0 | 0 | 0 | 0 | 107,949 | 9,459 | 9,459 |
| 3500 | New Beginnings Fellowship | 0 | 0 | 0 | 0 | 0 | 0 | 0 | 0 | 0 | 76,376 | 4,285 | 4,285 |
| 2412 | New Ridge Christian Fellowship | 0 | 0 | 0 | 0 | 0 | 0 | 0 | 0 | 0 | 0 | 0 | 0 |
| 2525 | Normsville | 985 | 0 | 0 | 985 | 0 | 0 | 0 | 0 | 0 | 141,815 | 12,587 | 12,587 |
| 3430 | Parise Memorial | 2,300 | 0 | 3,011 | 5,311 | 0 | 0 | 0 | 0 | 0 | 64,833 | 8,360 | 8,360 |
| 4430 | Patapsco | 970 | 0 | 2,877 | 3,852 | 0 | 0 | 0 | 0 | 0 | 46,664 | 3,852 | 3,852 |
| 2535 | Perry Hill | 5,100 | 0 | 1,000 | 21,175 | 0 | 0 | 0 | 0 | 0 | 334,525 | 34,617 | 34,617 |
| 3475 | Pine Grove | 0 | 0 | 0 | 0 | 0 | 0 | 0 | 0 | 0 | 112,758 | 13,932 | 13,932 |
| 3570 | Pine Grove | 0 | 0 | 0 | 0 | 0 | 0 | 0 | 0 | 0 | 10,973 | 1,992 | 1,992 |
| 4175 | Piney Grove | 0 | 0 | 0 | 0 | 0 | 0 | 0 | 0 | 0 | 17,365 | 1,959 | 1,959 |
| 4520 | Pleasant Grove | 1,685 | 0 | 140 | 1,825 | 0 | 0 | 0 | 0 | 0 | 81,418 | 11,367 | 11,367 |
| 4270 | Pleasant Hill | 2,50 | 292,869 | 450 | 253,369 | 21,000 | 0 | 0 | 0 | 21,000 | 463,542 | 24,330 | 24,330 |
| 3465 | Poplar Grove | 0 | 0 | 0 | 5,320 | 0 | 0 | 0 | 0 | 0 | 38,999 | 4,403 | 4,403 |
| 2415 | Presbury | 6,320 | 0 | 6,320 | 6,320 | 2,300 | 0 | 0 | 0 | 2,500 | 108,927 | 10,434 | 10,434 |
| 3370 | Providence | 3,920 | 0 | 1,210 | 5,130 | 0 | 0 | 0 | 0 | 0 | 70,811 | 8,118 | 8,118 |
| 4435 | Ridestown | 390,693 | 22,831 | 0 | 413,524 | 0 | 0 | 0 | 0 | 0 | 1,003,598 | 64,549 | 64,549 |
| 2278 | Rock Run | 9,394 | 0 | 9,394 | 46,666 | 0 | 0 | 0 | 0 | 0 | 36,746 | 5,543 | 5,543 |
| 2560 | Salem | 9,805 | 0 | 3,922 | 13,727 | 0 | 0 | 0 | 0 | 0 | 297,943 | 31,151 | 31,151 |
| 3340 | Salem | 1,815 | 0 | 15,729 | 17,544 | 0 | 0 | 0 | 0 | 0 | 118,071 | 12,607 | 12,607 |
| 4525 | Smith | 0 | 0 | 0 | 0 | 0 | 0 | 0 | 0 | 0 | 70,631 | 6,331 | 6,331 |
| 2270 | Smiths Chapel | 46,841 | 0 | 500 | 49,341 | 0 | 0 | 0 | 0 | 0 | 199,624 | 4,873 | 4,873 |
| 3375 | St. Johns | 1,445 | 0 | 1,319 | 2,764 | 0 | 0 | 0 | 0 | 0 | 172,836 | 10,802 | 10,802 |
| 4520 | St. Johns | 0 | 7,276 | 0 | 7,276 | 0 | 0 | 0 | 0 | 0 | 154,252 | 21,714 | 21,714 |
| 3345 | St. Luke | 0 | 0 | 0 | 0 | 0 | 0 | 0 | 0 | 0 | 57,0 | 1,515 | 1,515 |
| 4440 | St. Luke | 0 | 0 | 0 | 0 | 0 | 0 | 0 | 0 | 0 | 66,846 | 9,310 | 9,310 |
| 2585 | St. Paul | 320 | 0 | 320 | 320 | 0 | 0 | 0 | 0 | 0 | 77,161 | 7,914 | 7,914 |
| 3435 | Stables | 85 | 0 | 85 | 85 | 0 | 0 | 0 | 0 | 0 | 45,089 | 5,307 | 5,307 |
| 3310 | Texas | 0 | 0 | 0 | 0 | 0 | 0 | 0 | 0 | 0 | 451,045 | 61,195 | 61,195 |
| 3525 | Timonium | 30,283 | 500 | 2,170 | 36,979 | 0 | 0 | 0 | 0 | 0 | 100,301 | 9,473 | 9,473 |
| 2115 | Union | 0 | 0 | 0 | 0 | 0 | 0 | 0 | 0 | 0 | 21,566 | 5,274 | 5,274 |
| 3135 | Union | 0 | 0 | 0 | 0 | 0 | 0 | 0 | 0 | 0 | 21,566 | 5,274 | 5,274 |

| Align # | Church Name | Dist # | City | State | 1 | 2a1 | 2a2 | 2b | 3 | 4 | 5a | 5b | 6 | 7 | 8 | 9 | 9a | 9b | 9c | 9d | 9e | 9f | 9g | 9h | 9i | 10 |
|-----------------|--------------------------|--------|---------------|-------|---------------|------------|------------|-----------|------------|-----------|------------|-----------|-----------|-----------|------------|---------------|------------|--------------|-----------|----------|----------|---------------|-----------|---------------|--------------|--------------|
| 2510 | Union Chapel | BS | Joppe | MD | 190 | 0 | 0 | 1 | 0 | 0 | 16 | 0 | 0 | 0 | 3 | 172 | 0 | 0 | 0 | 0 | 0 | 172 | 0 | 120 | 52 | 99 |
| 3350 | Union Chapel | BS | Monkton | MD | 15 | 0 | 0 | 0 | 0 | 0 | 0 | 0 | 0 | 0 | 0 | 15 | 0 | 13 | 0 | 0 | 0 | 2 | 0 | 12 | 3 | 10 |
| 3555 | White Hall | BS | Vernon | MD | 59 | 0 | 0 | 0 | 0 | 0 | 0 | 0 | 0 | 0 | 1 | 26 | 0 | 0 | 0 | 0 | 0 | 26 | 0 | 17 | 9 | 15 |
| 4410 | Wards Chapel | BS | Randallstown | MD | 415 | 0 | 0 | 0 | 0 | 2 | 0 | 0 | 0 | 0 | 5 | 412 | 2 | 9 | 0 | 1 | 0 | 400 | 0 | 248 | 164 | 100 |
| 3335 | Wough | BS | Gen Arm | MD | 142 | 1 | 0 | 0 | 0 | 0 | 0 | 0 | 0 | 0 | 2 | 141 | 0 | 1 | 0 | 0 | 0 | 140 | 0 | 87 | 54 | 25 |
| 4330 | Wesley | BS | Hamstead | MD | 483 | 6 | 1 | 0 | 0 | 0 | 52 | 0 | 0 | 0 | 3 | 6 | 430 | 0 | 3 | 0 | 0 | 427 | 0 | 227 | 203 | 98 |
| 2470 | Wesleyan Chapel | BS | Aberdeen | MD | 110 | 0 | 0 | 2 | 1 | 0 | 0 | 4 | 2 | 0 | 2 | 112 | 0 | 0 | 0 | 0 | 0 | 112 | 0 | 73 | 39 | 33 |
| 3560 | West Liberty | BS | White Hall | MD | 100 | 0 | 0 | 0 | 0 | 0 | 0 | 0 | 0 | 0 | 0 | 100 | 2 | 3 | 0 | 0 | 0 | 95 | 0 | 67 | 33 | 25 |
| 2485 | William Waiters Memorial | BS | Jarrettsville | MD | 178 | 0 | 0 | 0 | 0 | 0 | 0 | 0 | 0 | 0 | 2 | 176 | 0 | 0 | 0 | 2 | 0 | 172 | 2 | 100 | 76 | 53 |
| 3565 | Wiseburg | BS | White Hall | MD | 84 | 0 | 0 | 0 | 0 | 0 | 0 | 0 | 0 | 0 | 2 | 81 | 0 | 0 | 0 | 0 | 0 | 81 | 0 | 49 | 32 | 14 |
| BS Total | | | | | 20,386 | 123 | 124 | 27 | 106 | 30 | 517 | 96 | 65 | 55 | 275 | 19,649 | 108 | 1,345 | 45 | 3 | 7 | 18,060 | 81 | 11,896 | 7,753 | 6,688 |

| Align # | Church Name | 10n | 11a | 11b | 11T | 12 | 13 | 14 | 15 | 16 | 17 | 18 | 19 | 20 | 22 | 23 | 24 | 25 | 26 | 27 | 28 | 29 | 30a | 30b | 33a | 33b |
|-----------------|--------------------------|------------|------------|-----------|------------|--------------|--------------|------------|--------------|------------|------------|--------------|--------------|--------------|--------------|------------|------------|------------|------------|---------------|------------|---------------|-----------|------------|------------|-----------|
| 2510 | Union Chapel | 0 | 4 | 0 | 4 | 5 | 25 | 0 | 0 | 4 | 0 | 30 | 24 | 18 | 0 | 0 | 4 | 0 | 0 | 0 | 60 | 4,300 | 0 | 0 | 2 | 0 |
| 3350 | Union Chapel | 0 | 0 | 0 | 0 | 0 | 0 | 0 | 3 | 0 | 20 | 0 | 23 | 0 | 0 | 0 | 0 | 0 | 0 | 0 | 60 | 0 | 0 | 0 | 2 | 0 |
| 3555 | Union Chapel | 0 | 1 | 0 | 0 | 0 | 0 | 0 | 0 | 1 | 0 | 5 | 20 | 3 | 2 | 2 | 0 | 0 | 0 | 0 | 0 | 0 | 1 | 2 | 1 | 0 |
| 4410 | Wards Chapel | 0 | 1 | 0 | 1 | 19 | 15 | 0 | 0 | 13 | 13 | 18 | 20 | 41 | 115 | 2 | 2 | 0 | 0 | 0 | 0 | 0 | 0 | 0 | 6 | 3 |
| 3335 | Wough | 0 | 1 | 0 | 1 | 6 | 32 | 1 | 11 | 8 | 11 | 8 | 11 | 8 | 2 | 1 | 1 | 1 | 0 | 0 | 0 | 0 | 0 | 0 | 0 | 0 |
| 4330 | Wesley | 0 | 3 | 3 | 6 | 50 | 40 | 0 | 7 | 4 | 87 | 139 | 69 | 77 | 7 | 2 | 10 | 4,400 | 39 | 2,264 | 0 | 0 | 0 | 0 | 2 | 0 |
| 2470 | Wesleyan Chapel | 0 | 0 | 0 | 0 | 35 | 40 | 0 | 7 | 0 | 0 | 9 | 11 | 5 | 28 | 1 | 6 | 0 | 0 | 15 | 0 | 0 | 0 | 0 | 0 | |
| 3560 | West Liberty | 0 | 0 | 0 | 0 | 10 | 20 | 0 | 0 | 0 | 0 | 15 | 23 | 5 | 0 | 1 | 3 | 1 | 1 | 0 | 9 | 260 | 0 | 0 | 10 | 2 |
| 2485 | William Waiters Memorial | 0 | 4 | 0 | 4 | 0 | 6 | 2 | 3 | 3 | 40 | 47 | 15 | 0 | 0 | 2 | 1 | 10 | 0 | 21 | 4,000 | 0 | 2 | 0 | 0 | 0 |
| 3565 | Wiseburg | 0 | 1 | 0 | 1 | 0 | 37 | 0 | 0 | 0 | 8 | 9 | 0 | 0 | 32 | 0 | 0 | 0 | 10 | 325 | 2 | 0 | 0 | 0 | 0 | |
| BS Total | | 404 | 145 | 52 | 197 | 1,627 | 3,747 | 118 | 1,948 | 865 | 290 | 2,425 | 5,528 | 1,640 | 2,900 | 263 | 302 | 219 | 186 | 11,913 | 921 | 91,521 | 18 | 199 | 367 | 85 |

| Align # | Church Name | 33b | 34 | 35a | 36 | 36SF | 37 | 38 | 39 | 42 | 43 | 44 | 45 | 46 | 47 | 48a | 48b | 49 |
|-----------------|--------------------------|------------|----------------|--------------|--------------------|------------------|-------------------|------------------|----------------|----------------|----------|--------------|----------|------------|----------|----------------|----------------|----------------|
| 2510 | Union Chapel | 2 | 48 | 98 | 850,000 | 0 | 105,800 | 0 | 5,000 | 4,955 | 0 | 0 | 0 | 0 | 0 | 400 | 1,422 | 1,822 |
| 3350 | Union Chapel | 0 | 125 | 60 | 85,000 | 850 | 0 | 0 | 0 | 0 | 0 | 0 | 0 | 0 | 0 | 250 | 450 | 700 |
| 3555 | Vernon | 1 | 35 | 4 | 650,000 | 2,500 | 0 | 0 | 0 | 0 | 0 | 0 | 0 | 0 | 0 | 550 | 0 | 550 |
| 4410 | Wards Chapel | 6 | 184 | 79 | 3,000,000 | 17,660 | 1,518,212 | 0 | 7,660 | 0 | 0 | 109 | 0 | 0 | 0 | 3,954 | 14,659 | 18,013 |
| 3335 | Ward | 0 | 225 | 22 | 856,500 | 3,195 | 112,984 | 0 | 125 | 0 | 134 | 0 | 0 | 0 | 0 | 2,287 | 2,287 | 977 |
| 4330 | Wesley | 2 | 150 | 75 | 4,862,200 | 21,300 | 28,415 | 0 | 163 | 0 | 0 | 0 | 0 | 0 | 0 | 167 | 23,156 | 23,323 |
| 2470 | Wesleyan Chapel | 1 | 30 | 8 | 1,187,600 | 49,790 | 0 | 0 | 0 | 0 | 0 | 0 | 0 | 0 | 0 | 2,777 | 2,777 | 1,914 |
| 5560 | West Liberty | 4 | 300 | 100 | 2,550,000 | 13,334 | 22,396 | 0 | 0 | 0 | 0 | 0 | 0 | 0 | 0 | 350 | 3,472 | 3,822 |
| 2485 | William Walters Memorial | 0 | 1,346 | 38 | 1,041,200 | 20,000 | 284,750 | 0 | 0 | 0 | 0 | 0 | 0 | 0 | 0 | 100 | 5,644 | 5,744 |
| 3565 | Wiseburg | 0 | 600 | 12 | 1,900,000 | 3,350 | 154,882 | 0 | 0 | 0 | 0 | 0 | 0 | 0 | 0 | 0 | 0 | 1,216 |
| BS Total | | 238 | 160,361 | 5,719 | 182,379,086 | 1,245,070 | 29,834,318 | 3,514,923 | 150,666 | 111,375 | 0 | 4,419 | 0 | 624 | 0 | 209,432 | 729,850 | 939,282 |

| Align # | Church Name | 50a | 50b | 50c | 50d | 50e | 50f | 51 | 52 | 53a | 53b | 53c | 55a | 55b | 55c | 56 | 57 | 61 |
|-----------------|--------------------------|--------------|--------------|--------------|--------------|--------------|--------------|----------------|----------------|------------------|----------------|--------------|----------------|---------------|----------|----------------|------------|------------------|
| 2510 | Union Chapel | 0 | 0 | 0 | 0 | 0 | 0 | 12,075 | 11,040 | 53,665 | 0 | 0 | 4,948 | 0 | 0 | 2,567 | 0 | 40,212 |
| 3350 | Union Chapel | 0 | 0 | 0 | 0 | 0 | 0 | 0 | 0 | 5,040 | 0 | 0 | 750 | 0 | 0 | 0 | 0 | 1,100 |
| 3555 | Vernon | 0 | 0 | 0 | 0 | 0 | 0 | 0 | 3,740 | 0 | 0 | 0 | 0 | 0 | 0 | 0 | 0 | 3,375 |
| 4410 | Wards Chapel | 0 | 263 | 0 | 0 | 0 | 0 | 13,019 | 12,888 | 41,460 | 0 | 0 | 37,768 | 0 | 0 | 4,101 | 0 | 55,610 |
| 3335 | Ward | 25 | 0 | 0 | 25 | 0 | 62 | 0 | 15,000 | 0 | 0 | 0 | 4,010 | 0 | 0 | 1,131 | 0 | 7,689 |
| 4330 | Wesley | 21 | 7 | 0 | 122 | 51 | 7 | 12,348 | 13,992 | 56,600 | 0 | 0 | 12,000 | 0 | 0 | 2,034 | 0 | 56,415 |
| 2470 | Wesleyan Chapel | 15 | 75 | 20 | 20 | 35 | 0 | 0 | 20,840 | 0 | 0 | 0 | 4,500 | 0 | 0 | 1,920 | 0 | 4,915 |
| 3560 | West Liberty | 0 | 0 | 0 | 0 | 0 | 0 | 0 | 13,200 | 0 | 0 | 0 | 10,600 | 0 | 0 | 0 | 0 | 17,206 |
| 2485 | William Walters Memorial | 0 | 0 | 0 | 0 | 0 | 0 | 0 | 24,970 | 0 | 0 | 0 | 10,600 | 0 | 0 | 2,293 | 0 | 2,103 |
| 3565 | Wiseburg | 0 | 0 | 0 | 0 | 0 | 0 | 0 | 11,180 | 0 | 0 | 0 | 10,382 | 0 | 0 | 0 | 0 | 912 |
| BS Total | | 1,141 | 3,214 | 1,174 | 2,518 | 2,076 | 1,106 | 509,935 | 745,871 | 2,580,347 | 114,420 | 7,946 | 864,942 | 46,366 | 0 | 179,432 | 795 | 2,921,212 |

| Align # | Church Name | 62 | 63 | 63a | 64 | 65 | 66 | 67a | 67b | 67c | 67d | 67e | 67f | 67g | 67 | 68a |
|-----------------|--------------------------|------------------|----------------|---------------|------------------|-------------------|--------------|------------------|------------------|----------------|----------------|--------------|----------------|----------------|-------------------|----------------|
| 2510 | Union Chapel | 18,803 | 0 | 4,324 | 185,711 | 90 | 0 | 0 | 181,022 | 5,874 | 17 | 0 | 645 | 0 | 187,558 | 0 |
| 3350 | Union Chapel | 3,100 | 0 | 0 | 11,190 | 9 | 0 | 0 | 24,800 | 350 | 0 | 0 | 0 | 0 | 5,150 | 0 |
| 3555 | Vernon | 4,725 | 0 | 0 | 15,966 | 8 | 0 | 0 | 19,900 | 0 | 0 | 0 | 0 | 0 | 19,900 | 0 |
| 4410 | Wards Chapel | 52,467 | 0 | 0 | 28,820 | 110 | 216,556 | 43,344 | 4,239 | 27,800 | 27,800 | 0 | 7,560 | 4,154 | 302,923 | 9,510 |
| 3335 | Wauigh | 11,983 | 0 | 0 | 6,252 | 22 | 0 | 53,174 | 1,847 | 6,600 | 0 | 0 | 2,050 | 3,914 | 47,237 | 0 |
| 4330 | Wesley | 63,621 | 11,621 | 0 | 0 | 300,884 | 120 | 0 | 259,240 | 3,391 | 22 | 0 | 2,825 | 16,106 | 281,984 | 0 |
| 2470 | Wesleyan Chapel | 7,550 | 0 | 0 | 8,302 | 44 | 0 | 0 | 79,778 | 0 | 0 | 0 | 0 | 0 | 79,778 | 0 |
| 3560 | West Liberty | 19,294 | 0 | 0 | 28,270 | 25 | 0 | 0 | 41,950 | 902 | 0 | 0 | 48,750 | 25,512 | 117,114 | 0 |
| 2485 | William Watters Memorial | 9,149 | 0 | 0 | 44,507 | 44 | 0 | 0 | 93,961 | 3,965 | 0 | 0 | 100 | 0 | 97,626 | 0 |
| 3565 | Wiseburg | 14,124 | 0 | 0 | 28,238 | 60,480 | 0 | 0 | 33,639 | 10,000 | 547 | 0 | 0 | 9,601 | 53,787 | 5,010 |
| BS Total | | 2,609,997 | 547,516 | 50,983 | 1,123,619 | 16,058,130 | 5,786 | 3,963,797 | 6,313,310 | 556,707 | 353,577 | 4,474 | 755,985 | 557,557 | 14,505,407 | 650,634 |

| Align # | Church Name | 68b | 68c | 68d | 68 | 69a | 69b | 69c | 69 | 70 | 40a | 40b |
|-----------------|--------------------------|------------------|----------------|----------------|------------------|---------------|----------|---------------|----------------|-------------------|------------------|------------------|
| 2510 | Union Chapel | 0 | 0 | 0 | 0 | 0 | 0 | 1,264 | 1,264 | 186,822 | 24,682 | 24,682 |
| 3350 | Union Chapel | 0 | 0 | 0 | 0 | 0 | 0 | 0 | 0 | 5,150 | 1,822 | 1,000 |
| 3555 | Vernon | 0 | 0 | 0 | 0 | 0 | 0 | 0 | 0 | 19,800 | 3,572 | 3,572 |
| 4410 | Wards Chapel | 3,475 | 26,161 | 9,138 | 48,284 | 0 | 0 | 0 | 0 | 351,207 | 32,311 | 32,311 |
| 3335 | Wauigh | 410 | 212 | 622 | 0 | 0 | 0 | 13,800 | 13,800 | 62,359 | 9,079 | 9,079 |
| 4330 | Wesley | 4,310 | 17,580 | 5,011 | 26,901 | 0 | 0 | 0 | 0 | 308,485 | 33,097 | 33,097 |
| 2470 | Wesleyan Chapel | 1,270 | 3,090 | 40 | 4,400 | 0 | 0 | 0 | 0 | 84,178 | 8,448 | 8,448 |
| 3560 | West Liberty | 0 | 350 | 0 | 350 | 0 | 0 | 0 | 0 | 117,464 | 4,395 | 4,395 |
| 2485 | William Watters Memorial | 7,840 | 11,768 | 0 | 19,608 | 0 | 0 | 0 | 0 | 117,434 | 12,063 | 12,063 |
| 3565 | Wiseburg | 1,870 | 0 | 0 | 6,880 | 0 | 0 | 0 | 0 | 60,667 | 6,026 | 6,026 |
| BS Total | | 1,603,824 | 360,843 | 503,710 | 3,119,011 | 26,000 | 0 | 86,714 | 112,714 | 17,737,132 | 1,661,652 | 1,637,343 |

| Align # | Church Name | 10a | 11a | 11b | 11T | 12 | 13 | 14 | 15 | 16 | 17 | 18 | 19 | 20 | 22 | 23 | 24 | 25 | 26 | 27 | 28 | 29 | 30a | 30b | 33 | 33a |
|---------|---------------------------|-----|-----|-----|-----|-----|-----|-----|-----|----|----|-----|-----|-----|----|----|----|----|----|-------|----|-------|-----|-----|-----|-----|
| 5290 | Allegany | 0 | 1 | 0 | 1 | 4 | 0 | 0 | 0 | 0 | 0 | 10 | 10 | 0 | 0 | 0 | 0 | 0 | 0 | 0 | 0 | 0 | 0 | 0 | 0 | 0 |
| 5291 | Alpine | 0 | 0 | 0 | 0 | 15 | 0 | 0 | 5 | 2 | 2 | 16 | 25 | 15 | 0 | 2 | 0 | 2 | 0 | 0 | 0 | 0 | 0 | 0 | 0 | 0 |
| 5315 | Asbury | 0 | 0 | 0 | 0 | 0 | 0 | 0 | 0 | 2 | 2 | 45 | 53 | 6 | 0 | 0 | 4 | 1 | 0 | 0 | 0 | 0 | 0 | 0 | 0 | 0 |
| 5110 | Barton | 0 | 0 | 0 | 0 | 0 | 0 | 0 | 1 | 0 | 0 | 8 | 9 | 4 | 0 | 2 | 1 | 0 | 0 | 0 | 0 | 0 | 0 | 0 | 0 | 0 |
| 6115 | Benevola | 0 | 4 | 3 | 6 | 20 | 0 | 100 | 18 | 10 | 98 | 226 | 90 | 35 | 8 | 6 | 3 | 0 | 0 | 0 | 0 | 0 | 0 | 2 | 23 | 18 |
| 5135 | Bethel | 0 | 3 | 4 | 6 | 20 | 0 | 100 | 18 | 10 | 98 | 226 | 90 | 35 | 8 | 6 | 3 | 0 | 0 | 0 | 0 | 0 | 0 | 0 | 0 | 0 |
| 6345 | Bethel | 0 | 1 | 2 | 3 | 2 | 0 | 0 | 0 | 4 | 3 | 0 | 1 | 0 | 1 | 0 | 1 | 0 | 0 | 0 | 0 | 0 | 0 | 0 | 0 | 0 |
| 5580 | Calvary | 0 | 0 | 0 | 0 | 0 | 0 | 0 | 0 | 0 | 2 | 10 | 27 | 18 | 10 | 2 | 3 | 0 | 0 | 0 | 0 | 300 | 0 | 0 | 0 | 0 |
| 5620 | Calvary | 0 | 0 | 0 | 0 | 0 | 7 | 0 | 10 | 4 | 0 | 22 | 36 | 18 | 0 | 0 | 2 | 3 | 0 | 0 | 0 | 0 | 0 | 0 | 0 | 0 |
| 5130 | Carlos | 0 | 0 | 0 | 0 | 0 | 0 | 0 | 0 | 0 | 0 | 0 | 0 | 0 | 0 | 0 | 0 | 0 | 0 | 0 | 0 | 0 | 0 | 0 | 0 | 0 |
| 5380 | Cathalia | 0 | 0 | 0 | 0 | 0 | 0 | 0 | 0 | 0 | 0 | 0 | 0 | 0 | 0 | 0 | 0 | 0 | 0 | 0 | 0 | 0 | 0 | 0 | 0 | 0 |
| 5185 | Centenary | 0 | 0 | 0 | 0 | 0 | 0 | 0 | 0 | 0 | 0 | 12 | 12 | 11 | 0 | 1 | 1 | 1 | 0 | 0 | 0 | 0 | 0 | 0 | 0 | 0 |
| 5150 | Central | 0 | 0 | 0 | 0 | 15 | 0 | 0 | 0 | 2 | 1 | 9 | 12 | 10 | 0 | 2 | 1 | 0 | 0 | 0 | 0 | 0 | 0 | 0 | 0 | 0 |
| 5155 | Centre Street | 0 | 0 | 1 | 1 | 3 | 2 | 0 | 4 | 1 | 6 | 11 | 22 | 18 | 0 | 3 | 2 | 1 | 11 | 500 | 42 | 1,100 | 0 | 0 | 2 | 1 |
| 5630 | Cherry Run | 0 | 0 | 0 | 0 | 2 | 12 | 0 | 3 | 0 | 3 | 6 | 6 | 0 | 0 | 1 | 0 | 0 | 0 | 0 | 0 | 0 | 0 | 0 | 0 | 0 |
| 5630 | Christ | 0 | 2 | 0 | 2 | 40 | 65 | 0 | 14 | 3 | 1 | 32 | 50 | 17 | 8 | 3 | 1 | 0 | 0 | 0 | 15 | 1,716 | 0 | 0 | 0 | 0 |
| 5140 | Cresaptown | 0 | 0 | 0 | 0 | 0 | 0 | 0 | 0 | 2 | 4 | 49 | 64 | 35 | 30 | 5 | 1 | 0 | 0 | 0 | 34 | 3,170 | 0 | 0 | 25 | 2 |
| 5165 | Davis Memorial | 0 | 0 | 0 | 0 | 0 | 0 | 0 | 0 | 10 | 8 | 0 | 3 | 21 | 11 | 30 | 11 | 0 | 0 | 2 | 0 | 0 | 0 | 1 | 1 | 1 |
| 5440 | Dawson | 0 | 2 | 2 | 4 | 0 | 0 | 0 | 4 | 3 | 0 | 16 | 23 | 12 | 20 | 2 | 1 | 2 | 0 | 0 | 10 | 1,200 | 0 | 0 | 0 | 0 |
| 5255 | Eckhart | 0 | 0 | 0 | 0 | 12 | 0 | 0 | 0 | 0 | 17 | 18 | 55 | 22 | 69 | 4 | 0 | 0 | 0 | 0 | 30 | 2,000 | 0 | 0 | 0 | 0 |
| 5265 | Ellerslie | 0 | 0 | 0 | 0 | 0 | 0 | 0 | 0 | 7 | 6 | 0 | 24 | 37 | 30 | 3 | 1 | 1 | 0 | 0 | 19 | 2,934 | 0 | 0 | 0 | 0 |
| 5177 | Emmanuel | 0 | 0 | 0 | 0 | 0 | 0 | 0 | 0 | 0 | 0 | 0 | 0 | 0 | 0 | 0 | 0 | 0 | 0 | 0 | 0 | 0 | 0 | 0 | 0 | 0 |
| 5320 | Emmanuel | 35 | 3 | 0 | 3 | 22 | 0 | 6 | 56 | 12 | 14 | 120 | 202 | 66 | 70 | 7 | 16 | 11 | 12 | 0 | 12 | 0 | 0 | 0 | 0 | 0 |
| 5180 | Fairview Avenue | 0 | 3 | 3 | 6 | 3 | 0 | 0 | 0 | 0 | 0 | 0 | 0 | 0 | 0 | 0 | 0 | 0 | 0 | 0 | 6 | 100 | 0 | 0 | 0 | 0 |
| 5390 | First | 0 | 1 | 0 | 1 | 1 | 60 | 8 | 106 | 34 | 2 | 30 | 44 | 25 | 0 | 6 | 4 | 0 | 0 | 0 | 18 | 2,295 | 0 | 0 | 17 | 12 |
| 5515 | First | 0 | 1 | 0 | 1 | 1 | 60 | 8 | 106 | 34 | 2 | 30 | 44 | 25 | 0 | 6 | 4 | 0 | 0 | 0 | 0 | 0 | 0 | 0 | 0 | 0 |
| 5270 | Flintstone | 0 | 1 | 2 | 3 | 0 | 1 | 0 | 0 | 0 | 0 | 0 | 0 | 0 | 0 | 0 | 0 | 0 | 0 | 0 | 0 | 0 | 0 | 1 | 130 | 0 |
| 5310 | Froeburg | 5 | 1 | 2 | 3 | 0 | 0 | 6 | 163 | 33 | 5 | 38 | 239 | 15 | 42 | 3 | 6 | 9 | 29 | 4,998 | 17 | 800 | 0 | 0 | 10 | 10 |
| 6425 | Garfield | 0 | 0 | 2 | 2 | 0 | 0 | 0 | 0 | 0 | 0 | 22 | 26 | 25 | 0 | 3 | 1 | 1 | 0 | 0 | 0 | 0 | 0 | 0 | 2 | 1 |
| 5325 | Grace | 0 | 0 | 0 | 0 | 0 | 0 | 0 | 0 | 11 | 1 | 0 | 81 | 93 | 72 | 0 | 9 | 2 | 15 | 500 | 20 | 0 | 0 | 0 | 1 | 0 |
| 5410 | Grace | 0 | 1 | 0 | 1 | 12 | 9 | 0 | 6 | 3 | 2 | 16 | 27 | 10 | 0 | 2 | 1 | 0 | 0 | 0 | 13 | 866 | 0 | 0 | 0 | 0 |
| 5635 | Grace | 0 | 0 | 0 | 0 | 0 | 0 | 0 | 0 | 0 | 0 | 2 | 2 | 0 | 0 | 0 | 1 | 0 | 0 | 0 | 0 | 0 | 0 | 0 | 0 | 0 |
| 5525 | Greenwood | 0 | 0 | 1 | 1 | 0 | 42 | 0 | 30 | 15 | 10 | 34 | 89 | 22 | 85 | 4 | 5 | 0 | 0 | 0 | 27 | 5,806 | 0 | 0 | 4 | 2 |
| 5565 | Hancock | 0 | 0 | 1 | 1 | 149 | 161 | 0 | 7 | 23 | 2 | 87 | 119 | 87 | 54 | 8 | 2 | 1 | 0 | 0 | 0 | 0 | 0 | 0 | 3 | 0 |
| 5530 | Highland | 0 | 0 | 0 | 0 | 0 | 0 | 0 | 0 | 0 | 0 | 39 | 45 | 24 | 30 | 2 | 1 | 0 | 0 | 0 | 0 | 0 | 0 | 0 | 0 | 0 |
| 5625 | Holly Cross | 0 | 0 | 0 | 0 | 5 | 20 | 0 | 66 | 9 | 2 | 43 | 120 | 107 | 0 | 7 | 2 | 0 | 0 | 0 | 0 | 0 | 0 | 0 | 0 | 0 |
| 5330 | John Wesley | 0 | 1 | 2 | 15 | 28 | 0 | 11 | 3 | 0 | 28 | 42 | 42 | 32 | 4 | 0 | 2 | 0 | 0 | 0 | 31 | 3,578 | 0 | 0 | 3 | 2 |
| 5370 | John Wesley | 0 | 5 | 3 | 8 | 5 | 38 | 10 | 11 | 17 | 3 | 33 | 64 | 51 | 25 | 11 | 0 | 0 | 0 | 0 | 40 | 700 | 0 | 0 | 11 | 0 |
| 5242 | McKendree of Potomac Park | 0 | 0 | 1 | 0 | 0 | 0 | 10 | 0 | 7 | 1 | 0 | 6 | 14 | 6 | 8 | 1 | 1 | 0 | 0 | 15 | 1,514 | 0 | 0 | 0 | 0 |
| 5295 | McVain | 0 | 1 | 0 | 1 | 5 | 0 | 0 | 3 | 0 | 0 | 15 | 18 | 17 | 43 | 3 | 0 | 0 | 0 | 0 | 0 | 0 | 0 | 0 | 0 | 0 |
| 5540 | Michael | 0 | 0 | 0 | 0 | 5 | 2 | 0 | 0 | 0 | 0 | 5 | 5 | 2 | 1 | 0 | 1 | 0 | 0 | 0 | 0 | 0 | 0 | 0 | 0 | 0 |
| 5450 | Mount Bethel | 0 | 0 | 0 | 0 | 15 | 2 | 0 | 10 | 6 | 4 | 40 | 60 | 35 | 0 | 4 | 1 | 0 | 0 | 0 | 0 | 0 | 0 | 0 | 3 | 1 |
| 5115 | Mount Carmel | 1 | 0 | 0 | 0 | 0 | 10 | 0 | 0 | 0 | 0 | 10 | 10 | 10 | 9 | 0 | 1 | 0 | 0 | 0 | 0 | 0 | 0 | 0 | 4 | 2 |
| 6120 | Mount Carmel | 0 | 0 | 0 | 0 | 0 | 0 | 0 | 0 | 0 | 0 | 0 | 0 | 0 | 0 | 0 | 0 | 0 | 0 | 0 | 0 | 0 | 0 | 0 | 0 | 0 |

| Align # | Church Name | 33b | MINISTRIES focusing on engaging in ministry with the poor/socially marginalized? | PERSONS SERVED by community ministries for outreach, justice, and mercy | PERSONS SERVING (from your congregation) in mission/community ministries | Market value of church-owned land, buildings and equipment | Overall square footage of church owned buildings (furnished and unfurnished areas) | Market value of financial and other liquid assets | Debt secured by church physical assets | Other debt | General Advance Specials remitted to the Annual Conference Treasurer | World Service Specials remitted to the Annual Conference Treasurer | Annual Conference Advance Specials remitted to the Annual Conference Treasurer | All other funds sent to AC Treasurer for connectioinal ministry and ministry | Tital Annual Conference Special Sunday Offerings remitted to the Annual Conference Treasurer | UMC CAUSES: Total amount given DIRECTLY to United Methodist causes (NOT sent to BWC Treasurer) | MISSIONS/MINISTRY COSTS: Direct costs incurred by the local church for mission and community ministry activities | Total of UMC Causes & UMC Missions & Outreach | 49 | |
|---------|-------------|-----|--|---|--|--|--|---|--|------------|--|--|--|--|--|--|--|---|-------|-----|
| 5290 | Albany | 0 | 15 | 35a | 36 | 36SF | 37 | 38 | 39 | 42 | 43 | 44 | 46 | 47 | 48a | 48b | 48cTOTAL | | | |
| 5291 | Albany | 0 | 325 | 2 | 659,000 | 2,419 | 26,743 | 0 | 0 | 436 | 0 | 0 | 0 | 0 | 0 | 0 | 0 | 0 | 535 | |
| 5292 | Alpine | 0 | 0 | 12 | 279,000 | 2,600 | 66,745 | 0 | 0 | 2,600 | 0 | 0 | 0 | 0 | 0 | 0 | 0 | 0 | 3,186 | |
| 5293 | Asbury | 0 | 2 | 3 | 1,200,000 | 1,315 | 15,869 | 0 | 0 | 0 | 0 | 0 | 0 | 0 | 200 | 0 | 200 | 0 | 879 | |
| 5294 | Barton | 0 | 0 | 0 | 1,400,000 | 11,472 | 169,932 | 0 | 0 | 0 | 0 | 0 | 0 | 0 | 0 | 0 | 0 | 0 | 887 | |
| 5295 | Bethlehem | 13 | 1,500 | 65 | 2,100,000 | 24,034 | 269,118 | 0 | 0 | 14,447 | 0 | 300 | 0 | 0 | 420 | 10,875 | 11,295 | 11,295 | 6,546 | |
| 5296 | Bethlehem | 0 | 775 | 200 | 2,300,000 | 2,550 | 25,718 | 0 | 0 | 200 | 0 | 0 | 0 | 0 | 0 | 12,413 | 12,413 | 12,413 | 2,278 | |
| 5297 | Bethlehem | 0 | 0 | 1 | 3,000,000 | 6,508 | 69,800 | 0 | 0 | 0 | 0 | 0 | 0 | 0 | 0 | 10,857 | 10,857 | 10,857 | 100 | |
| 5298 | Canary | 0 | 0 | 0 | 1,500,000 | 10,558 | 107,311 | 0 | 0 | 0 | 0 | 0 | 0 | 0 | 0 | 4,537 | 4,537 | 4,537 | 100 | |
| 5299 | Canary | 3 | 52 | 13 | 1,425,000 | 10,560 | 80,000 | 0 | 0 | 250 | 0 | 0 | 0 | 0 | 200 | 0 | 200 | 0 | 106 | |
| 5300 | Canis | 0 | 4 | 7 | 1,700,000 | 1,990 | 25,886 | 0 | 0 | 0 | 0 | 0 | 0 | 0 | 0 | 0 | 0 | 0 | 210 | |
| 5301 | Carroll | 0 | 0 | 7 | 550,000 | 5,174 | 25,886 | 0 | 0 | 0 | 0 | 0 | 0 | 0 | 0 | 0 | 0 | 0 | 432 | |
| 5302 | Centenary | 0 | 0 | 0 | 1,315,000 | 8,178 | 137,234 | 0 | 0 | 0 | 0 | 189 | 0 | 0 | 6 | 425 | 431 | 0 | 8,745 | |
| 5303 | Centenary | 0 | 0 | 0 | 1,315,000 | 8,178 | 137,234 | 0 | 0 | 0 | 0 | 0 | 0 | 0 | 0 | 0 | 0 | 0 | 0 | 0 |
| 5304 | Centenary | 0 | 710 | 10 | 6,448,000 | 41,181 | 54,343 | 0 | 0 | 0 | 0 | 0 | 0 | 0 | 843 | 16,535 | 17,278 | 17,278 | 1,776 | |
| 5305 | Centenary | 0 | 0 | 0 | 1,945,000 | 5,490 | 21,624 | 0 | 0 | 0 | 0 | 0 | 0 | 0 | 0 | 0 | 0 | 0 | 0 | 0 |
| 5306 | Cherry Hill | 0 | 0 | 12 | 632,000 | 14,832 | 21,540 | 0 | 0 | 2,711 | 0 | 40 | 0 | 0 | 0 | 1,311 | 1,311 | 1,311 | 3,408 | |
| 5307 | Christ | 16 | 1,766 | 10 | 2,744,000 | 27,650 | 69,580 | 0 | 0 | 1,241 | 0 | 70 | 0 | 0 | 0 | 0 | 0 | 0 | 4,926 | |
| 5308 | Christ | 0 | 0 | 0 | 1,080,000 | 6,001 | 236,924 | 0 | 0 | 1,241 | 0 | 0 | 0 | 0 | 0 | 0 | 0 | 0 | 0 | 0 |
| 5309 | Christ | 0 | 150 | 100 | 2,145,000 | 4,586 | 165,762 | 0 | 0 | 590 | 700 | 0 | 0 | 0 | 0 | 0 | 1,000 | 1,000 | 833 | |
| 5310 | Christ | 0 | 20 | 24 | 1,185,000 | 4,586 | 165,762 | 0 | 0 | 0 | 0 | 0 | 0 | 0 | 0 | 0 | 0 | 0 | 0 | 0 |
| 5311 | Christ | 0 | 20 | 24 | 1,185,000 | 4,586 | 165,762 | 0 | 0 | 0 | 0 | 0 | 0 | 0 | 0 | 0 | 0 | 0 | 0 | 0 |
| 5312 | Christ | 0 | 500 | 24 | 1,550,000 | 14,486 | 75,980 | 0 | 0 | 1,981 | 0 | 0 | 0 | 0 | 380 | 0 | 380 | 0 | 2,726 | |
| 5313 | Christ | 0 | 230 | 124 | 2,300,000 | 21,172 | 60,000 | 0 | 0 | 173 | 0 | 0 | 0 | 0 | 0 | 0 | 0 | 0 | 1,137 | |
| 5314 | Christ | 0 | 0 | 0 | 1,350,000 | 14,135 | 60,000 | 0 | 0 | 100 | 0 | 0 | 0 | 0 | 0 | 0 | 0 | 0 | 0 | 0 |
| 5315 | Christ | 0 | 435 | 49 | 1,850,000 | 14,970 | 179,469 | 0 | 0 | 0 | 0 | 0 | 0 | 0 | 0 | 0 | 0 | 0 | 0 | 0 |
| 5316 | Christ | 0 | 115 | 99 | 2,015,000 | 13,000 | 174,669 | 0 | 0 | 0 | 0 | 0 | 0 | 0 | 0 | 0 | 0 | 0 | 0 | 0 |
| 5317 | Christ | 0 | 0 | 0 | 1,500,000 | 11,600 | 11,600 | 0 | 0 | 0 | 0 | 0 | 0 | 0 | 0 | 0 | 0 | 0 | 0 | 0 |
| 5318 | Christ | 0 | 1,500 | 75 | 3,500,000 | 28,000 | 217,001 | 0 | 0 | 250 | 0 | 0 | 0 | 0 | 0 | 1,800 | 1,800 | 1,800 | 2,175 | |
| 5319 | Christ | 0 | 724 | 61 | 4,225,000 | 31,477 | 1,503,285 | 0 | 0 | 0 | 0 | 0 | 0 | 0 | 0 | 0 | 0 | 0 | 0 | 0 |
| 5320 | Christ | 1 | 1,550 | 35 | 2,225,000 | 31,177 | 1,503,285 | 0 | 0 | 0 | 0 | 0 | 0 | 0 | 0 | 0 | 0 | 0 | 0 | 0 |
| 5321 | Christ | 0 | 0 | 0 | 600,000 | 6,000 | 11,785 | 0 | 0 | 0 | 0 | 0 | 0 | 0 | 0 | 0 | 0 | 0 | 0 | 0 |
| 5322 | Christ | 0 | 0 | 0 | 600,000 | 6,000 | 11,785 | 0 | 0 | 0 | 0 | 0 | 0 | 0 | 0 | 0 | 0 | 0 | 0 | 0 |
| 5323 | Christ | 0 | 1,380 | 54 | 481,000 | 9,194 | 163,265 | 0 | 0 | 150 | 0 | 0 | 0 | 0 | 0 | 0 | 0 | 0 | 0 | 0 |
| 5324 | Christ | 0 | 4074 | 60 | 1,780,605 | 9,194 | 163,265 | 0 | 0 | 0 | 0 | 0 | 0 | 0 | 0 | 0 | 0 | 0 | 0 | 0 |
| 5325 | Christ | 0 | 600 | 23 | 500,000 | 11,794 | 0 | 0 | 0 | 0 | 0 | 0 | 0 | 0 | 0 | 0 | 0 | 0 | 0 | 0 |
| 5326 | Christ | 0 | 235 | 70 | 10,273,000 | 48,000 | 588,935 | 0 | 0 | 0 | 0 | 0 | 0 | 0 | 0 | 2,129 | 6,596 | 8,725 | 5,477 | |
| 5327 | Christ | 0 | 2,789 | 63 | 1,544,388 | 26,436 | 971,165 | 0 | 0 | 0 | 0 | 0 | 0 | 0 | 0 | 0 | 0 | 0 | 0 | 0 |
| 5328 | Christ | 0 | 509 | 15 | 632,000 | 26,436 | 185,000 | 0 | 0 | 0 | 0 | 0 | 0 | 0 | 0 | 0 | 0 | 0 | 0 | 0 |
| 5329 | Christ | 0 | 3,500 | 50 | 302,000 | 5,164 | 0 | 0 | 0 | 0 | 0 | 0 | 0 | 0 | 0 | 0 | 0 | 0 | 0 | 0 |
| 5330 | Christ | 0 | 200 | 9 | 184,000 | 4,000 | 0 | 0 | 0 | 0 | 0 | 0 | 0 | 0 | 0 | 0 | 0 | 0 | 0 | 0 |
| 5331 | Christ | 0 | 200 | 50 | 296,600 | 3,276 | 418,935 | 0 | 0 | 0 | 0 | 0 | 0 | 0 | 0 | 1,100 | 50 | 1,150 | 100 | |
| 5332 | Christ | 0 | 30 | 15 | 236,000 | 3,400 | 133,000 | 0 | 0 | 0 | 0 | 0 | 0 | 0 | 0 | 0 | 0 | 0 | 0 | 0 |
| 5333 | Christ | 0 | 0 | 5 | 370,000 | 3,500 | 0 | 0 | 0 | 250 | 0 | 0 | 0 | 0 | 0 | 250 | 0 | 250 | 0 | 660 |

| Alleg # | Church Name | 50a | 50b | 50c | 50d | 50e | 50f | 51 | 52 | 53a | 53b | 53c | 55a | 55b | 55c | 56 | 57 | 60 | 61 |
|---------|---------------------------|-----|-----|-----|-----|--------|--------|--------|--------|--------|-----|-----|--------|-----|-----|-------|----|----|-------|
| 5290 | Allapany | 0 | 0 | 0 | 0 | 0 | 0 | 0 | 0 | 0 | 0 | 0 | 2,310 | 0 | 0 | 840 | 0 | 0 | 370 |
| 5510 | Alpine | 0 | 0 | 0 | 0 | 0 | 0 | 0 | 0 | 15,200 | 0 | 0 | 0 | 0 | 0 | 308 | 0 | 0 | 0 |
| 5315 | Asbury | 0 | 0 | 0 | 0 | 0 | 0 | 0 | 0 | 16,600 | 0 | 0 | 0 | 0 | 0 | 2,100 | 0 | 0 | 1,300 |
| 5110 | Barton | 0 | 0 | 0 | 0 | 0 | 0 | 0 | 0 | 14,300 | 0 | 0 | 0 | 0 | 0 | 0 | 0 | 0 | 848 |
| 5115 | Benevola | 0 | 0 | 200 | 200 | 11,271 | 15,684 | 30,614 | 0 | 32,886 | 0 | 0 | 0 | 0 | 0 | 5,038 | 0 | 0 | 0 |
| 5135 | Bethel | 0 | 350 | 0 | 0 | 11,366 | 15,500 | 50,514 | 0 | 57,995 | 0 | 0 | 0 | 0 | 0 | 0 | 0 | 0 | 0 |
| 6345 | Bethel | 0 | 0 | 0 | 0 | 0 | 0 | 0 | 0 | 13,200 | 0 | 0 | 0 | 0 | 0 | 900 | 0 | 0 | 0 |
| 5580 | Calvary | 0 | 0 | 0 | 0 | 0 | 0 | 0 | 0 | 6,120 | 0 | 0 | 5,880 | 0 | 0 | 580 | 0 | 0 | 0 |
| 5620 | Calvary | 0 | 0 | 0 | 0 | 0 | 0 | 0 | 0 | 12,442 | 0 | 0 | 6,000 | 0 | 0 | 1,400 | 0 | 0 | 0 |
| 5130 | Cariss | 0 | 0 | 0 | 0 | 0 | 0 | 0 | 0 | 1,382 | 0 | 0 | 2,310 | 0 | 0 | 840 | 0 | 0 | 0 |
| 5380 | Catalpa | 0 | 0 | 0 | 0 | 0 | 0 | 0 | 0 | 3,000 | 0 | 0 | 0 | 0 | 0 | 0 | 0 | 0 | 0 |
| 5185 | Centenary | 0 | 0 | 0 | 0 | 0 | 0 | 0 | 0 | 9,000 | 0 | 0 | 3,500 | 0 | 0 | 0 | 0 | 0 | 0 |
| 5150 | Central | 0 | 0 | 0 | 0 | 0 | 0 | 0 | 0 | 9,000 | 0 | 0 | 9,000 | 0 | 0 | 0 | 0 | 0 | 0 |
| 5155 | Centre Street | 0 | 0 | 0 | 0 | 0 | 12,285 | 17,509 | 24,000 | 24,000 | 0 | 0 | 0 | 0 | 0 | 2,840 | 0 | 0 | 0 |
| 5630 | Cherry Run | 0 | 0 | 0 | 0 | 0 | 7,617 | 14,101 | 0 | 8,705 | 0 | 0 | 4,000 | 0 | 0 | 716 | 0 | 0 | 0 |
| 5160 | Christ | 0 | 106 | 0 | 0 | 0 | 0 | 0 | 0 | 11,330 | 0 | 0 | 10,300 | 0 | 0 | 0 | 0 | 0 | 0 |
| 5140 | Crespiantown | 54 | 0 | 78 | 68 | 117 | 42 | 10,607 | 14,461 | 47,142 | 0 | 0 | 6,436 | 0 | 0 | 3,856 | 0 | 0 | 0 |
| 5165 | Davis Memorial | 0 | 0 | 0 | 0 | 0 | 0 | 4,725 | 5,040 | 22,800 | 0 | 0 | 2,067 | 0 | 0 | 815 | 0 | 0 | 0 |
| 5440 | Dawson | 0 | 0 | 0 | 0 | 0 | 0 | 0 | 0 | 9,800 | 0 | 0 | 3,000 | 0 | 0 | 0 | 0 | 0 | 0 |
| 5255 | Echart | 0 | 0 | 0 | 0 | 0 | 0 | 0 | 0 | 3,864 | 0 | 0 | 4,304 | 0 | 0 | 4,480 | 0 | 0 | 0 |
| 5265 | Ellersie | 0 | 38 | 0 | 0 | 0 | 5 | 11,197 | 13,253 | 21,250 | 0 | 0 | 9,768 | 0 | 0 | 1,000 | 0 | 0 | 0 |
| 5177 | Emmanuel | 0 | 0 | 0 | 0 | 0 | 0 | 12,437 | 15,684 | 55,629 | 0 | 0 | 3,989 | 0 | 0 | 1,453 | 0 | 0 | 0 |
| 5320 | Emmanuel | 0 | 0 | 0 | 0 | 0 | 0 | 0 | 0 | 6,484 | 0 | 0 | 6,000 | 0 | 0 | 4,544 | 0 | 0 | 0 |
| 5180 | Fairview Avenue | 25 | 0 | 25 | 0 | 0 | 0 | 0 | 0 | 19,975 | 0 | 0 | 28,000 | 0 | 0 | 1,228 | 0 | 0 | 0 |
| 5390 | First | 0 | 0 | 0 | 0 | 0 | 0 | 12,765 | 19,756 | 47,000 | 0 | 0 | 2,000 | 0 | 0 | 3,462 | 0 | 0 | 0 |
| 5515 | First | 0 | 0 | 0 | 0 | 0 | 0 | 0 | 0 | 9,275 | 0 | 0 | 1,245 | 0 | 0 | 1,228 | 0 | 0 | 0 |
| 5270 | Flintstone | 0 | 0 | 0 | 0 | 0 | 0 | 10,273 | 15,684 | 45,657 | 0 | 0 | 4,809 | 0 | 0 | 6,435 | 0 | 0 | 0 |
| 5310 | Frostburg | 76 | 60 | 50 | 50 | 77 | 43 | 10,273 | 15,684 | 45,657 | 0 | 0 | 0 | 0 | 0 | 0 | 0 | 0 | 0 |
| 6425 | Garfield | 0 | 0 | 0 | 0 | 0 | 0 | 8,510 | 10,724 | 26,776 | 0 | 0 | 25,200 | 0 | 0 | 6,507 | 0 | 0 | 0 |
| 5325 | Grace | 0 | 0 | 0 | 0 | 0 | 0 | 13,485 | 15,684 | 60,480 | 0 | 0 | 1,931 | 0 | 0 | 1,897 | 0 | 0 | 0 |
| 5410 | Grace | 0 | 0 | 0 | 0 | 0 | 0 | 10,019 | 11,490 | 21,241 | 0 | 0 | 4,000 | 0 | 0 | 716 | 0 | 0 | 0 |
| 5635 | Grace | 0 | 0 | 0 | 0 | 0 | 0 | 0 | 0 | 8,705 | 0 | 0 | 3,008 | 0 | 0 | 2,146 | 0 | 0 | 0 |
| 5525 | Greenwood | 0 | 0 | 0 | 0 | 0 | 0 | 10,575 | 14,797 | 46,500 | 0 | 0 | 4,357 | 0 | 0 | 9,174 | 0 | 0 | 0 |
| 5365 | Hancock | 0 | 0 | 0 | 0 | 0 | 0 | 0 | 0 | 0 | 0 | 0 | 0 | 0 | 0 | 0 | 0 | 0 | 0 |
| 5530 | Highland | 0 | 0 | 0 | 0 | 0 | 0 | 0 | 0 | 24,000 | 0 | 0 | 6,931 | 0 | 0 | 3,000 | 0 | 0 | 0 |
| 5625 | Holy Cross | 0 | 0 | 0 | 0 | 0 | 0 | 11,745 | 13,482 | 53,500 | 0 | 0 | 6,390 | 0 | 0 | 4,181 | 0 | 0 | 0 |
| 5330 | John Wesley | 0 | 0 | 0 | 0 | 0 | 0 | 11,334 | 19,280 | 51,500 | 0 | 0 | 0 | 0 | 0 | 0 | 0 | 0 | 0 |
| 5370 | LaVale | 0 | 0 | 0 | 0 | 0 | 0 | 0 | 0 | 7,000 | 0 | 0 | 0 | 0 | 0 | 0 | 0 | 0 | 0 |
| 5242 | McKendree of Potomac Park | 0 | 0 | 0 | 0 | 0 | 0 | 0 | 0 | 10,020 | 0 | 0 | 15,400 | 0 | 0 | 0 | 0 | 0 | 0 |
| 5295 | Mevin | 0 | 0 | 0 | 0 | 0 | 0 | 0 | 0 | 2,886 | 0 | 0 | 2,886 | 0 | 0 | 0 | 0 | 0 | 0 |
| 5540 | Michaels | 0 | 0 | 0 | 0 | 0 | 0 | 0 | 0 | 26,400 | 0 | 0 | 18,600 | 0 | 0 | 2,400 | 0 | 0 | 0 |
| 5450 | Mount Bethel | 0 | 0 | 0 | 0 | 0 | 0 | 0 | 0 | 6,600 | 0 | 0 | 1,059 | 0 | 0 | 443 | 0 | 0 | 0 |
| 5115 | Mount Carmel | 0 | 0 | 0 | 0 | 0 | 0 | 0 | 0 | 6,600 | 0 | 0 | 0 | 0 | 0 | 0 | 0 | 0 | 0 |
| 6120 | Mount Carmel | 0 | 0 | 0 | 0 | 0 | 0 | 0 | 0 | 6,600 | 0 | 0 | 0 | 0 | 0 | 0 | 0 | 0 | 0 |

| Align # | Church Name | 62 | 63 | 63a | 64 | 65 | 66 | 67a | 67b | 67c | 67d | 67e | 67f | 67g | 67 | 68a |
|---------|--------------------------|--------|--------|-----|---------|-----------|-------|---------|---------|--------|--------|--------|--------|--------|---------|---------|
| 5290 | Allegheny | 4,312 | 0 | 0 | 1,770 | 13,028 | 11 | 0 | 6,970 | 10,463 | 1 | 0 | 0 | 0 | 17,434 | 0 |
| 5310 | Alpine | 5,303 | 0 | 0 | 1,932 | 32,188 | 0 | 0 | 30,483 | 282 | 0 | 0 | 0 | 0 | 31,859 | 0 |
| 5315 | Ashbury | 7,185 | 0 | 0 | 0 | 47,511 | 28 | 45,771 | 5,425 | 1,572 | 0 | 0 | 0 | 2,496 | 55,264 | 0 |
| 5316 | Barton | 12,118 | 0 | 0 | 0 | 42,659 | 0 | 0 | 42,089 | 1,935 | 3,163 | 0 | 3,600 | 0 | 50,357 | 0 |
| 5315 | Bethesda | 41,034 | 0 | 0 | 8,799 | 214,873 | 111 | 0 | 217,890 | 10,272 | 13,218 | 0 | 2,384 | 0 | 243,664 | 0 |
| 5315 | Bethesda | 37,971 | 0 | 0 | 32,929 | 282,514 | 146 | 0 | 292,420 | 12,015 | 680 | 0 | 3,380 | 0 | 248,635 | 0 |
| 5345 | Bethel | 10,100 | 0 | 0 | 0 | 61,348 | 32 | 0 | 60,000 | 600 | 0 | 0 | 250 | 0 | 1,500 | 62,350 |
| 5350 | Cherry Run | 3,489 | 0 | 0 | 1,754 | 34,693 | 25 | 0 | 32,073 | 7,032 | 0 | 0 | 468 | 0 | 39,573 | 0 |
| 5620 | Cherry Run | 11,946 | 0 | 0 | 127 | 62,143 | 16 | 56,320 | 4,968 | 0 | 0 | 0 | 1,968 | 0 | 63,156 | 0 |
| 5330 | Cones | 2,170 | 0 | 0 | 0 | 8,806 | 7 | 0 | 8,806 | 72 | 0 | 0 | 0 | 0 | 6,981 | 0 |
| 5380 | Canajoh | 4,200 | 0 | 0 | 0 | 5,484 | 4 | 0 | 6,000 | 1,000 | 0 | 0 | 0 | 0 | 7,000 | 0 |
| 5385 | Centenary | 10,710 | 0 | 0 | 15,400 | 59,882 | 22 | 0 | 26,950 | 0 | 0 | 0 | 0 | 0 | 26,950 | 0 |
| 5150 | Central | 12,854 | 0 | 0 | 7,339 | 47,416 | 12 | 27,968 | 2,550 | 9,869 | 0 | 0 | 0 | 0 | 36,387 | 0 |
| 5155 | Centre Street | 70,921 | 0 | 0 | 121,185 | 381,332 | 138 | 119,367 | 11,238 | 29,249 | 13,200 | 38,334 | 0 | 693 | 212,171 | 0 |
| 5630 | Cherry Run | 398 | 0 | 0 | 7,700 | 80,165 | 33 | 51,815 | 2,700 | 8,543 | 0 | 0 | 6,300 | 0 | 69,258 | 2,970 |
| 5140 | Cresaptown | 13,860 | 0 | 0 | 0 | 165,627 | 68 | 0 | 151,984 | 7,602 | 7,388 | 0 | 824 | 6,874 | 174,672 | 0 |
| 5165 | David Memorial | 29,322 | 0 | 0 | 15,945 | 83,963 | 0 | 0 | 47,439 | 19,654 | 9 | 0 | 360 | 23,182 | 90,544 | 0 |
| 5440 | Davson | 14,620 | 0 | 0 | 0 | 45,348 | 32 | 21,330 | 11,420 | 360 | 0 | 0 | 25 | 0 | 33,335 | 0 |
| 5255 | Eckhart | 8,405 | 0 | 0 | 1,030 | 30,803 | 68 | 0 | 35,250 | 9,175 | 8 | 0 | 2,900 | 0 | 95,325 | 0 |
| 5265 | Ellerslie | 13,021 | 0 | 0 | 4,106 | 91,549 | 57 | 87,990 | 4,223 | 212 | 0 | 0 | 0 | 0 | 97,131 | 7,627 |
| 5377 | Emmanuel | 26,195 | 0 | 0 | 6,669 | 90,273 | 75 | 89,907 | 3,521 | 3,703 | 0 | 0 | 960 | 0 | 260,730 | 49,154 |
| 5320 | Emmanuel | 59,691 | 0 | 0 | 31,896 | 271,816 | 0 | 0 | 247,122 | 10,000 | 0 | 0 | 0 | 0 | 10,783 | 0 |
| 5180 | Farview Avenue | 6,645 | 0 | 0 | 0 | 24,321 | 9 | 0 | 8,658 | 2,125 | 0 | 0 | 3,401 | 8,428 | 83,528 | 743 |
| 5390 | Frist | 27,301 | 0 | 0 | 19,600 | 92,940 | 58 | 0 | 67,226 | 4,473 | 333 | 76,978 | 0 | 6,535 | 364,787 | 0 |
| 5515 | Frist | 54,515 | 0 | 0 | 37,664 | 339,914 | 111 | 5 | 295,218 | 20,043 | 333 | 76,978 | 0 | 6,000 | 1,680 | 48,382 |
| 5270 | Flintstone | 3,398 | 0 | 0 | 0 | 20,744 | 5 | 104,562 | 69,708 | 5,608 | 50 | 0 | 50 | 0 | 235,454 | 0 |
| 5310 | Frostburg | 54,681 | 20,866 | 0 | 188,317 | 428,452 | 117 | 0 | 10,166 | 14,234 | 9 | 0 | 36,095 | 0 | 91,745 | 1,200 |
| 6425 | Garfield | 26,297 | 0 | 0 | 7,719 | 97,984 | 40 | 0 | 65,701 | 14,234 | 9 | 0 | 350 | 0 | 181,109 | 0 |
| 5325 | Grace | 64,217 | 0 | 0 | 462,249 | 777,867 | 100 | 0 | 827,759 | 0 | 0 | 0 | 0 | 0 | 1,644 | 70,373 |
| 5410 | Grace | 10,568 | 0 | 0 | 3,081 | 76,892 | 19 | 0 | 39,305 | 29,424 | 0 | 0 | 0 | 0 | 26,169 | 0 |
| 5635 | Grace | 4,949 | 0 | 0 | 0 | 14,370 | 0 | 0 | 26,169 | 0 | 0 | 0 | 0 | 0 | 26,169 | 0 |
| 5525 | Greenwood | 15,024 | 0 | 0 | 0 | 43,373 | 40 | 0 | 48,363 | 8,535 | 46 | 0 | 0 | 0 | 56,944 | 13,957 |
| 5365 | Hancock | 29,559 | 0 | 0 | 26,000 | 198,076 | 50 | 0 | 103,792 | 47,989 | 7,082 | 0 | 0 | 12,000 | 170,863 | 26,000 |
| 5530 | Hiland | 7,319 | 0 | 0 | 0 | 22,017 | 0 | 0 | 25,378 | 2,200 | 147 | 0 | 0 | 0 | 27,725 | 0 |
| 5625 | Holly Cross | 11,783 | 0 | 0 | 13,828 | 103,654 | 62 | 94,340 | 12,968 | 6,327 | 0 | 0 | 0 | 0 | 6,754 | 120,389 |
| 5330 | John Wesley | 60,822 | 0 | 0 | 304,017 | 1,261,130 | 85 | 126,130 | 85,465 | 3,382 | 13,674 | 0 | 0 | 0 | 228,651 | 3,000 |
| 5370 | LaVale | 46,379 | 0 | 0 | 23,099 | 352,124 | 182 | 0 | 303,642 | 14,795 | 0 | 0 | 1,255 | 0 | 319,692 | 0 |
| 5242 | McKenzie of Potomac Park | 20,868 | 0 | 0 | 40,113 | 29 | 7,520 | 30,570 | 0 | 100 | 0 | 0 | 2,798 | 0 | 40,988 | 0 |
| 5295 | Melvin | 13,178 | 0 | 0 | 14,668 | 94,803 | 50 | 44,716 | 9,914 | 0 | 400 | 0 | 0 | 0 | 59,070 | 0 |
| 5540 | Michaels | 4,295 | 0 | 0 | 0 | 14,195 | 8 | 0 | 12,786 | 12 | 0 | 0 | 0 | 0 | 12,798 | 0 |
| 5450 | Mount Bethel | 13,975 | 0 | 0 | 0 | 77,078 | 39 | 0 | 62,578 | 7,082 | 1,974 | 0 | 0 | 0 | 88,15 | 80,449 |
| 5115 | Mount Carmel | 2,664 | 0 | 0 | 0 | 29,969 | 18 | 35,355 | 1,650 | 502 | 0 | 0 | 0 | 0 | 1,703 | 39,210 |
| 6120 | Mount Carmel | 7,366 | 0 | 0 | 0 | 18,871 | 15 | 0 | 10,195 | 3,282 | 0 | 0 | 5,100 | 0 | 18,577 | 0 |

| Align # | Church Name | 68b | 68c | 68d | 68 | 69a | 69b | 69c | 69 | 70 | 40a | 40b |
|---------|---------------------------|--------|---------|-------|---------|--------|-----|-----|-----|---------|--------|--------|
| 5290 | Allegany | 6,931 | 0 | 0 | 6,931 | 0 | 0 | 0 | 0 | 24,365 | 1,572 | 1,572 |
| 5291 | Alpine | 1,290 | 0 | 0 | 1,290 | 0 | 0 | 0 | 0 | 33,149 | 4,131 | 4,131 |
| 5315 | Asbury | 0 | 50 | 0 | 50 | 0 | 0 | 0 | 0 | 55,314 | 0 | 0 |
| 5110 | Barton | 7,100 | 0 | 0 | 7,100 | 0 | 0 | 0 | 0 | 57,457 | 6,324 | 6,324 |
| 6115 | Benevol | 845 | 3,170 | 0 | 12,122 | 16,137 | 0 | 0 | 0 | 259,801 | 25,357 | 25,357 |
| 5135 | Bethel | 2,695 | 9,701 | 1,121 | 13,427 | 0 | 0 | 0 | 0 | 262,062 | 29,545 | 29,545 |
| 6345 | Bethel | 0 | 0 | 0 | 0 | 0 | 0 | 0 | 0 | 62,350 | 6,481 | 6,481 |
| 5580 | Chantry | 0 | 0 | 0 | 0 | 0 | 0 | 0 | 0 | 39,573 | 4,416 | 4,416 |
| 5620 | Chantry | 1,700 | 186 | 0 | 1,886 | 0 | 0 | 0 | 0 | 65,042 | 8,540 | 8,540 |
| 5130 | Griggs | 1,000 | 0 | 0 | 1,000 | 0 | 0 | 0 | 0 | 7,981 | 1,349 | 1,349 |
| 5380 | Chalapa | 0 | 0 | 0 | 0 | 0 | 0 | 0 | 0 | 7,000 | 884 | 884 |
| 5185 | Centenary | 0 | 0 | 0 | 0 | 0 | 0 | 0 | 0 | 26,950 | 4,455 | 4,455 |
| 5150 | Central | 1,795 | 3,844 | 0 | 5,579 | 0 | 0 | 0 | 0 | 41,966 | 5,976 | 5,976 |
| 5155 | Centre Street | 20,000 | 12,509 | 3,123 | 35,632 | 0 | 0 | 0 | 0 | 248,003 | 27,950 | 27,950 |
| 5630 | Cherry Run | 0 | 0 | 0 | 0 | 0 | 0 | 0 | 0 | 24,128 | 3,113 | 3,113 |
| 5140 | Cresaptown | 2,354 | 0 | 2,792 | 8,116 | 0 | 0 | 155 | 155 | 77,629 | 8,619 | 8,619 |
| 5165 | Davis Memorial | 4,075 | 0 | 610 | 4,685 | 0 | 0 | 0 | 0 | 179,357 | 19,395 | 19,395 |
| 5145 | Dawson | 520 | 0 | 0 | 520 | 0 | 0 | 0 | 0 | 91,064 | 11,659 | 11,659 |
| 5440 | Edgart | 1,816 | 0 | 0 | 1,816 | 0 | 0 | 0 | 0 | 42,200 | 6,448 | 6,448 |
| 5255 | Ellerslie | 1,819 | 0 | 1,792 | 3,611 | 0 | 0 | 0 | 0 | 98,936 | 8,205 | 8,205 |
| 5265 | Ellerslie | 3,415 | 0 | 532 | 3,947 | 0 | 0 | 0 | 0 | 111,705 | 12,034 | 12,034 |
| 5177 | Emmanuel | 8,945 | 0 | 0 | 8,945 | 0 | 0 | 0 | 0 | 317,929 | 32,300 | 32,300 |
| 5320 | Emmanuel | 0 | 100 | 0 | 100 | 0 | 0 | 0 | 0 | 10,883 | 3,316 | 3,316 |
| 5180 | Fairview Avenue | 990 | 3,404 | 0 | 4,394 | 0 | 0 | 0 | 0 | 88,665 | 10,933 | 10,933 |
| 5390 | First | 0 | 0 | 0 | 0 | 0 | 0 | 0 | 0 | 364,787 | 57,466 | 57,466 |
| 5515 | First | 0 | 0 | 0 | 0 | 0 | 0 | 0 | 0 | 16,266 | 3,073 | 3,073 |
| 5270 | Flinstone | 0 | 0 | 0 | 0 | 0 | 0 | 0 | 0 | 283,816 | 34,948 | 34,948 |
| 5310 | Frostburg | 2,363 | 0 | 0 | 2,363 | 0 | 0 | 0 | 0 | 95,308 | 8,190 | 8,190 |
| 6425 | Gerfield | 25,000 | 0 | 0 | 25,000 | 0 | 0 | 0 | 0 | 208,109 | 32,486 | 32,486 |
| 5325 | Grace | 275 | 0 | 4,506 | 4,781 | 0 | 0 | 0 | 0 | 75,154 | 8,071 | 8,071 |
| 5635 | Grace | 0 | 0 | 0 | 0 | 0 | 0 | 0 | 0 | 26,169 | 3,375 | 3,375 |
| 5525 | Greenwood | 0 | 5,302 | 0 | 19,299 | 0 | 0 | 0 | 0 | 76,183 | 5,364 | 5,364 |
| 5385 | Hancock | 0 | 0 | 0 | 0 | 0 | 0 | 0 | 0 | 196,863 | 25,766 | 25,766 |
| 5530 | Highland | 0 | 0 | 0 | 0 | 0 | 0 | 0 | 0 | 27,725 | 3,453 | 3,453 |
| 5625 | Holy Cross | 0 | 0 | 638 | 638 | 0 | 0 | 0 | 0 | 121,027 | 12,491 | 12,491 |
| 5330 | John Wesley | 0 | 0 | 3,430 | 6,430 | 0 | 0 | 0 | 0 | 235,081 | 41,096 | 41,096 |
| 5370 | Lavale | 3,273 | 159,887 | 0 | 163,160 | 0 | 0 | 0 | 0 | 482,852 | 38,337 | 38,337 |
| 5242 | McKendree of Potomac Park | 1,628 | 0 | 0 | 1,628 | 0 | 0 | 0 | 0 | 42,616 | 4,437 | 4,437 |
| 5295 | Melvin | 0 | 0 | 0 | 0 | 0 | 0 | 0 | 0 | 59,070 | 9,192 | 9,192 |
| 5425 | Michaels | 0 | 0 | 0 | 0 | 0 | 0 | 0 | 0 | 12,798 | 2,568 | 2,568 |
| 5540 | Mount Bethel | 50 | 0 | 0 | 50 | 0 | 0 | 0 | 0 | 80,499 | 8,838 | 8,838 |
| 5115 | Mount Carmel | 0 | 0 | 0 | 0 | 0 | 0 | 0 | 0 | 39,210 | 4,541 | 4,541 |
| 6120 | Mount Carmel | 0 | 0 | 0 | 0 | 0 | 0 | 0 | 0 | 18,577 | 2,523 | 2,523 |

| Align # | Church Name | Dist. # | City | State | 1 | 2a1 | 2a2 | 2b | 3 | 4 | 5a | 5b | 6 | 7 | 8 | 9 | 9a | 9b | 9c | 9d | 9e | 9f | 9g | 9h | 9i | 10 |
|-----------------|-------------------|---------|------------------|-------|---------------|-----------|-----------|-----------|-----------|-----------|------------|-----------|-----------|----------|------------|---------------|-----------|------------|-----------|----------|----------|---------------|-----------|--------------|--------------|-----|
| 5275 | Mount Hermon | CH | Cumberland | MD | 69 | 0 | 0 | 0 | 0 | 0 | 0 | 0 | 0 | 0 | 0 | 69 | 0 | 0 | 0 | 0 | 0 | 69 | 0 | 43 | 26 | 32 |
| 6125 | Mount Lena | CH | Boonsboro | MD | 153 | 0 | 3 | 0 | 0 | 0 | 0 | 0 | 0 | 0 | 0 | 2 | 154 | 2 | 1 | 0 | 0 | 151 | 0 | 90 | 64 | 53 |
| 6130 | Mount Nebo | CH | Boonsboro | MD | 381 | 0 | 0 | 1 | 5 | 1 | 0 | 0 | 0 | 0 | 0 | 3 | 385 | 1 | 0 | 0 | 0 | 384 | 0 | 194 | 191 | 88 |
| 5545 | Mount Olivet | CH | Berkeley Springs | WV | 92 | 0 | 0 | 0 | 1 | 0 | 0 | 0 | 0 | 0 | 0 | 0 | 92 | 0 | 0 | 0 | 0 | 92 | 0 | 49 | 43 | 33 |
| 5550 | Mount Pleasant | CH | Berkeley Springs | WV | 44 | 0 | 0 | 0 | 0 | 0 | 0 | 0 | 0 | 0 | 0 | 0 | 44 | 0 | 0 | 0 | 0 | 44 | 0 | 27 | 17 | 16 |
| 5425 | Mount Savage | CH | Mount Savage | MD | 172 | 0 | 3 | 0 | 0 | 0 | 0 | 0 | 0 | 0 | 0 | 3 | 172 | 0 | 0 | 0 | 0 | 170 | 2 | 110 | 62 | 55 |
| 5460 | Mount Tabor | CH | Olaton | MD | 129 | 0 | 0 | 0 | 0 | 0 | 0 | 0 | 0 | 0 | 0 | 3 | 126 | 0 | 0 | 0 | 0 | 125 | 1 | 69 | 57 | 30 |
| 5555 | Mount Zion | CH | Berkeley Springs | WV | 62 | 0 | 2 | 1 | 0 | 0 | 0 | 0 | 0 | 0 | 0 | 0 | 65 | 0 | 0 | 0 | 0 | 65 | 0 | 35 | 30 | 30 |
| 5585 | Mount Zion | CH | Great Chapen | WV | 67 | 0 | 0 | 0 | 0 | 0 | 0 | 0 | 0 | 0 | 0 | 1 | 66 | 0 | 0 | 0 | 0 | 66 | 0 | 39 | 27 | 19 |
| 6325 | Mount Zion | CH | Myersville | MD | 173 | 0 | 0 | 0 | 0 | 0 | 2 | 0 | 0 | 0 | 0 | 2 | 169 | 0 | 1 | 0 | 0 | 168 | 0 | 79 | 90 | 66 |
| 6350 | Mount Zion | CH | Spilsbille | MD | 86 | 0 | 0 | 0 | 0 | 0 | 0 | 0 | 0 | 0 | 0 | 1 | 85 | 0 | 0 | 0 | 0 | 85 | 0 | 57 | 28 | 18 |
| 5280 | Mount Zion | CH | Elftonsville | MD | 17 | 0 | 0 | 0 | 0 | 0 | 0 | 0 | 0 | 0 | 0 | 0 | 18 | 0 | 0 | 0 | 0 | 18 | 0 | 13 | 5 | 12 |
| 5210 | New Covenant | CH | Cumberland | MD | 650 | 1 | 2 | 1 | 0 | 0 | 0 | 0 | 1 | 0 | 0 | 6 | 647 | 0 | 3 | 1 | 1 | 641 | 0 | 369 | 278 | 107 |
| 2430 | Olaton | CH | Olaton | MD | 109 | 0 | 0 | 0 | 0 | 0 | 0 | 0 | 0 | 0 | 0 | 1 | 106 | 0 | 0 | 0 | 0 | 108 | 0 | 70 | 36 | 55 |
| 2435 | Olaton | CH | Olaton | MD | 96 | 0 | 0 | 0 | 0 | 0 | 0 | 0 | 0 | 0 | 0 | 2 | 92 | 0 | 0 | 0 | 0 | 92 | 0 | 53 | 17 | 95 |
| 5340 | Otterbarn | CH | Hagerstown | MD | 995 | 6 | 0 | 1 | 3 | 0 | 0 | 0 | 2 | 0 | 0 | 22 | 984 | 2 | 11 | 5 | 0 | 958 | 3 | 585 | 419 | 282 |
| 5375 | Park Place | CH | Cumberland | MD | 118 | 0 | 0 | 0 | 0 | 0 | 0 | 1 | 0 | 0 | 0 | 3 | 114 | 0 | 1 | 0 | 0 | 113 | 0 | 63 | 51 | 50 |
| 5120 | Pardhead | CH | Big Pool | MD | 53 | 0 | 0 | 0 | 0 | 0 | 0 | 0 | 0 | 0 | 0 | 3 | 50 | 0 | 0 | 0 | 0 | 50 | 0 | 28 | 22 | 30 |
| 5610 | Paw Paw | CH | Paw Paw | WV | 100 | 0 | 0 | 0 | 0 | 0 | 0 | 0 | 2 | 0 | 0 | 2 | 94 | 0 | 2 | 4 | 0 | 48 | 0 | 37 | 17 | 24 |
| 5385 | Piney Plains | CH | Little Orleans | MD | 129 | 0 | 0 | 0 | 0 | 0 | 0 | 0 | 0 | 0 | 0 | 0 | 129 | 0 | 0 | 0 | 0 | 129 | 0 | 75 | 54 | 45 |
| 6430 | Pleasant Walk | CH | Myersville | MD | 113 | 0 | 1 | 0 | 0 | 0 | 0 | 0 | 1 | 0 | 0 | 0 | 113 | 0 | 1 | 0 | 0 | 112 | 0 | 65 | 48 | 11 |
| 5285 | Prosperity | CH | Flintstone | MD | 135 | 0 | 0 | 0 | 0 | 0 | 0 | 0 | 0 | 0 | 0 | 1 | 133 | 0 | 0 | 0 | 0 | 133 | 0 | 73 | 60 | 47 |
| 5445 | Ravlings | CH | Rawlings | MD | 170 | 0 | 2 | 0 | 0 | 0 | 0 | 0 | 0 | 0 | 0 | 3 | 169 | 0 | 1 | 0 | 0 | 168 | 0 | 99 | 70 | 40 |
| 5470 | Rehoboth | CH | Williamsport | MD | 607 | 10 | 5 | 0 | 0 | 4 | 8 | 13 | 1 | 1 | 10 | 993 | 1 | 16 | 0 | 0 | 0 | 946 | 30 | 353 | 240 | 287 |
| 6250 | Salem | CH | Keedysville | MD | 92 | 0 | 5 | 0 | 0 | 6 | 0 | 0 | 0 | 0 | 0 | 0 | 103 | 0 | 1 | 0 | 0 | 102 | 0 | 57 | 46 | 49 |
| 6435 | Salem | CH | Myersville | MD | 243 | 3 | 1 | 0 | 0 | 0 | 0 | 0 | 0 | 0 | 0 | 4 | 243 | 2 | 0 | 4 | 0 | 237 | 0 | 135 | 108 | 91 |
| 5415 | Shaft | CH | Frostburg | MD | 74 | 0 | 0 | 0 | 0 | 0 | 0 | 0 | 0 | 0 | 0 | 3 | 71 | 0 | 0 | 0 | 0 | 71 | 0 | 46 | 25 | 30 |
| 5385 | Shiloh | CH | Hagerstown | MD | 174 | 0 | 1 | 0 | 0 | 0 | 0 | 0 | 0 | 0 | 0 | 4 | 171 | 1 | 1 | 0 | 0 | 169 | 0 | 100 | 62 | 66 |
| 5345 | St Andrews | CH | Hagerstown | MD | 164 | 0 | 0 | 0 | 2 | 0 | 0 | 0 | 0 | 0 | 1 | 3 | 162 | 1 | 1 | 0 | 0 | 160 | 0 | 100 | 71 | 60 |
| 5125 | St Paul | CH | Big Pool | MD | 44 | 0 | 0 | 0 | 0 | 0 | 0 | 0 | 0 | 0 | 0 | 2 | 42 | 0 | 0 | 0 | 0 | 42 | 0 | 25 | 17 | 15 |
| 5455 | St Paul's | CH | Smithsburg | MD | 115 | 0 | 3 | 0 | 0 | 0 | 0 | 0 | 0 | 0 | 0 | 0 | 118 | 0 | 0 | 0 | 0 | 118 | 0 | 69 | 49 | 33 |
| 5615 | Stubbins Springs | CH | Olaton | MD | 60 | 0 | 0 | 0 | 0 | 0 | 0 | 0 | 0 | 0 | 0 | 3 | 57 | 0 | 0 | 0 | 0 | 57 | 0 | 39 | 18 | 15 |
| 5245 | Trinity | CH | Cumberland | MD | 33 | 0 | 0 | 0 | 0 | 0 | 0 | 0 | 0 | 0 | 0 | 1 | 32 | 0 | 0 | 0 | 0 | 32 | 0 | 24 | 8 | 15 |
| 5640 | Trinity-Ashby | CH | Berkeley Springs | WV | 119 | 0 | 0 | 0 | 0 | 0 | 0 | 0 | 0 | 0 | 0 | 2 | 117 | 2 | 0 | 0 | 0 | 115 | 0 | 67 | 50 | 48 |
| 5570 | Union Chapel | CH | Berkeley Springs | WV | 275 | 0 | 8 | 0 | 2 | 13 | 0 | 0 | 0 | 0 | 0 | 0 | 296 | 1 | 0 | 0 | 0 | 295 | 0 | 173 | 123 | 142 |
| 5463 | Valle Summe | CH | Frostburg | MD | 111 | 0 | 0 | 0 | 0 | 0 | 0 | 0 | 0 | 0 | 0 | 3 | 108 | 0 | 0 | 0 | 0 | 108 | 0 | 62 | 46 | 64 |
| 5360 | Washington Square | CH | Hagerstown | MD | 341 | 0 | 0 | 0 | 0 | 0 | 0 | 0 | 0 | 0 | 0 | 10 | 331 | 0 | 0 | 0 | 0 | 330 | 1 | 245 | 86 | 76 |
| 5575 | Wesley Chapel | CH | Berkeley Springs | WV | 111 | 0 | 1 | 0 | 0 | 0 | 0 | 0 | 0 | 0 | 0 | 1 | 112 | 0 | 0 | 0 | 0 | 112 | 0 | 69 | 43 | 38 |
| 2465 | Westonport | CH | Westonport | MD | 91 | 0 | 0 | 0 | 0 | 0 | 0 | 0 | 0 | 0 | 0 | 3 | 88 | 0 | 0 | 0 | 0 | 88 | 0 | 57 | 31 | 30 |
| 2475 | Williamsport | CH | Williamsport | MD | 299 | 2 | 6 | 0 | 3 | 2 | 0 | 0 | 1 | 0 | 0 | 16 | 295 | 0 | 1 | 0 | 0 | 294 | 0 | 203 | 92 | 98 |
| 5250 | Zion | CH | Cumberland | MD | 112 | 0 | 0 | 0 | 0 | 0 | 0 | 0 | 0 | 0 | 0 | 0 | 112 | 0 | 0 | 0 | 0 | 112 | 0 | 60 | 52 | 17 |
| CH Total | | | | | 17,182 | 65 | 90 | 18 | 45 | 38 | 404 | 28 | 33 | 9 | 278 | 16,651 | 21 | 160 | 21 | 2 | 8 | 16,391 | 48 | 9,860 | 6,791 | |

| Align # | Church Name | 10a | 11a | 11b | 11T | 12 | 13 | 14 | 15 | 16 | 17 | 18 | 19 | 20 | 22 | 23 | 24 | 25 | 26 | 27 | 28 | 29 | 30a | 30b | 33 | 33a |
|----------|-------------------|-----|-----|-----|-----|-----|-------|----|-------|-----|-----|-------|-------|-------|-------|-----|-----|-------|-------|--------|-------|--------|-----|-----|-----|-----|
| 5275 | Mount Hermon | 0 | 0 | 0 | 0 | 0 | 0 | 0 | 2 | 3 | 10 | 17 | 9 | 0 | 0 | 1 | 1 | 0 | 0 | 0 | 12 | 0 | 0 | 0 | 0 | |
| 6125 | Mount Leona | 0 | 4 | 0 | 4 | 14 | 0 | 0 | 11 | 23 | 15 | 9 | 1 | 1 | 0 | 1 | 1 | 0 | 0 | 0 | 0 | 0 | 1 | 3 | 0 | |
| 6130 | Mount Nebo | 0 | 3 | 0 | 3 | 0 | 0 | 0 | 13 | 26 | 26 | 26 | 80 | 6 | 2 | 0 | 19 | 3,992 | 5 | 1,550 | 0 | 1 | 11 | 9 | 1 | |
| 5545 | Mount Olivet | 0 | 0 | 0 | 0 | 25 | 0 | 0 | 22 | 32 | 18 | 0 | 2 | 0 | 0 | 0 | 0 | 0 | 25 | 814 | 0 | 0 | 0 | 4 | 3 | |
| 5550 | Mount Pleasant | 0 | 1 | 0 | 1 | 0 | 7 | 0 | 0 | 0 | 0 | 0 | 0 | 0 | 0 | 0 | 0 | 0 | 0 | 0 | 0 | 0 | 0 | 0 | 0 | |
| 5425 | Mount Seagee | 0 | 0 | 0 | 0 | 13 | 15 | 5 | 25 | 58 | 26 | 58 | 5 | 2 | 0 | 0 | 0 | 0 | 0 | 0 | 4 | 0 | 0 | 0 | 0 | |
| 5460 | Mount Zion | 0 | 0 | 0 | 0 | 16 | 13 | 10 | 20 | 59 | 30 | 30 | 30 | 3 | 1 | 0 | 0 | 0 | 15 | 7130 | 0 | 0 | 0 | 0 | 0 | |
| 5555 | Mount Zion | 0 | 0 | 0 | 0 | 0 | 2 | 2 | 27 | 31 | 28 | 0 | 2 | 1 | 0 | 0 | 0 | 0 | 0 | 0 | 0 | 0 | 0 | 0 | 0 | |
| 5585 | Mount Zion | 0 | 0 | 0 | 0 | 6 | 62 | 3 | 11 | 13 | 13 | 0 | 2 | 0 | 0 | 0 | 0 | 0 | 0 | 6 | 9 | 0 | 0 | 0 | 0 | |
| 6225 | Mount Zion | 0 | 2 | 0 | 2 | 0 | 57 | 0 | 28 | 59 | 23 | 35 | 5 | 7 | 6 | 5 | 460 | 12 | 2,606 | 0 | 0 | 0 | 0 | 7 | 2 | |
| 6250 | Mount Zion | 0 | 0 | 0 | 0 | 0 | 0 | 25 | 25 | 0 | 0 | 0 | 0 | 0 | 0 | 0 | 0 | 0 | 0 | 0 | 0 | 0 | 0 | 0 | 0 | |
| 5280 | Nureys Branch | 0 | 0 | 0 | 0 | 0 | 0 | 0 | 0 | 0 | 0 | 0 | 0 | 0 | 0 | 0 | 0 | 0 | 0 | 0 | 0 | 0 | 0 | 0 | 0 | |
| 5210 | New Covenant | 0 | 0 | 0 | 0 | 50 | 61 | 1 | 34 | 16 | 1 | 34 | 74 | 34 | 33 | 6 | 3 | 2 | 0 | 0 | 11 | 511 | 0 | 0 | 1 | |
| 5430 | Oldtown | 0 | 0 | 0 | 0 | 17 | 0 | 9 | 5 | 10 | 9 | 33 | 22 | 38 | 7 | 3 | 2 | 0 | 0 | 10 | 1,983 | 0 | 0 | 0 | 0 | |
| 5435 | Oliver's Grove | 0 | 1 | 0 | 1 | 0 | 32 | 0 | 10 | 14 | 9 | 25 | 58 | 30 | 35 | 4 | 3 | 3 | 0 | 0 | 0 | 0 | 0 | 0 | 0 | |
| 5340 | Otterbein | 0 | 3 | 2 | 5 | 111 | 239 | 6 | 64 | 46 | 83 | 192 | 385 | 89 | 59 | 11 | 6 | 5 | 0 | 96 | 8,975 | 3 | 24 | 31 | 13 | |
| 5375 | Park Place | 0 | 0 | 0 | 0 | 10 | 11 | 6 | 0 | 0 | 10 | 16 | 13 | 34 | 2 | 4 | 4 | 16 | 950 | 16 | 2,750 | 0 | 0 | 7 | 0 | |
| 5120 | Parkhead | 0 | 3 | 3 | 6 | 0 | 15 | 0 | 10 | 0 | 4 | 15 | 29 | 20 | 2 | 1 | 0 | 0 | 0 | 0 | 0 | 0 | 0 | 2 | 0 | |
| 5610 | Paw Paw | 0 | 0 | 0 | 0 | 0 | 0 | 1 | 0 | 2 | 0 | 7 | 9 | 7 | 0 | 1 | 1 | 0 | 0 | 13 | 937 | 0 | 0 | 9 | 5 | |
| 5385 | Piney Plains | 0 | 0 | 1 | 1 | 0 | 8 | 1 | 0 | 20 | 29 | 8 | 33 | 0 | 0 | 1 | 0 | 0 | 0 | 10 | 500 | 0 | 0 | 0 | 0 | |
| 6430 | Pleasant Walk | 0 | 0 | 1 | 1 | 18 | 1 | 0 | 4 | 0 | 0 | 4 | 8 | 4 | 0 | 1 | 0 | 0 | 0 | 0 | 0 | 0 | 0 | 4 | 2 | |
| 5285 | Prosperity | 0 | 0 | 0 | 0 | 0 | 0 | 12 | 4 | 3 | 10 | 29 | 47 | 7 | 0 | 2 | 0 | 0 | 8 | 4,200 | 0 | 0 | 0 | 0 | 0 | |
| 5445 | Rawlings | 0 | 0 | 0 | 0 | 6 | 0 | 4 | 3 | 0 | 20 | 27 | 6 | 35 | 4 | 2 | 2 | 0 | 0 | 0 | 20 | 0 | 0 | 0 | 0 | |
| 5470 | Rehoboth | 10 | 3 | 3 | 106 | 300 | 10 | 25 | 30 | 40 | 250 | 345 | 52 | 32 | 6 | 8 | 4 | 0 | 0 | 15 | 0 | 0 | 0 | 6 | 0 | |
| 6250 | Salem | 0 | 2 | 0 | 2 | 0 | 33 | 0 | 8 | 6 | 13 | 23 | 50 | 17 | 0 | 3 | 3 | 0 | 0 | 0 | 0 | 0 | 0 | 0 | 0 | |
| 6435 | Salem | 0 | 3 | 1 | 4 | 23 | 18 | 3 | 46 | 21 | 6 | 55 | 128 | 53 | 12 | 7 | 1 | 0 | 0 | 15 | 6,000 | 0 | 0 | 4 | 2 | |
| 5415 | Shaft | 0 | 0 | 0 | 0 | 12 | 0 | 0 | 9 | 0 | 0 | 9 | 0 | 0 | 0 | 1 | 0 | 0 | 0 | 0 | 0 | 0 | 0 | 0 | 0 | |
| 5355 | Shih | 0 | 0 | 0 | 0 | 0 | 0 | 2 | 0 | 15 | 6 | 10 | 20 | 51 | 52 | 30 | 8 | 3 | 1 | 0 | 0 | 0 | 0 | 12 | 0 | |
| 5345 | St Andrews | 0 | 0 | 0 | 0 | 25 | 0 | 0 | 10 | 0 | 4 | 35 | 49 | 19 | 60 | 3 | 2 | 5 | 3 | 432 | 0 | 0 | 0 | 0 | 0 | |
| 5125 | St Paul | 0 | 2 | 0 | 2 | 0 | 15 | 0 | 5 | 0 | 2 | 7 | 5 | 7 | 0 | 1 | 0 | 0 | 0 | 0 | 0 | 0 | 0 | 3 | 0 | |
| 5455 | St Pauls | 0 | 0 | 0 | 0 | 0 | 0 | 0 | 0 | 3 | 0 | 0 | 0 | 0 | 0 | 0 | 0 | 0 | 0 | 0 | 0 | 0 | 0 | 0 | 0 | |
| 5410 | Sulphur Springs | 0 | 0 | 0 | 0 | 0 | 0 | 0 | 1 | 1 | 0 | 15 | 18 | 13 | 0 | 0 | 0 | 0 | 0 | 0 | 0 | 0 | 0 | 0 | 0 | |
| 5245 | Trinity | 0 | 0 | 0 | 0 | 0 | 0 | 0 | 0 | 0 | 0 | 7 | 0 | 0 | 0 | 0 | 0 | 0 | 0 | 0 | 0 | 0 | 0 | 0 | 0 | |
| 5640 | Trinity-Asbury | 0 | 0 | 0 | 0 | 5 | 23 | 0 | 15 | 1 | 9 | 19 | 44 | 20 | 102 | 2 | 2 | 1 | 0 | 0 | 0 | 0 | 0 | 0 | 0 | |
| 5270 | Union Chapel | 0 | 1 | 10 | 11 | 4 | 8 | 0 | 13 | 10 | 2 | 84 | 109 | 27 | 6 | 0 | 4 | 2 | 7 | 800 | 0 | 0 | 0 | 9 | 5 | |
| 5463 | Vale Summit | 0 | 0 | 0 | 0 | 22 | 0 | 0 | 5 | 5 | 0 | 18 | 28 | 7 | 0 | 0 | 3 | 0 | 0 | 0 | 0 | 0 | 0 | 0 | 0 | |
| 5360 | Washington Square | 104 | 1 | 1 | 2 | 0 | 0 | 0 | 14 | 5 | 2 | 26 | 47 | 35 | 0 | 0 | 12 | 6 | 7 | 170 | 4 | 0 | 0 | 0 | 0 | |
| 5575 | Wesley Chapel | 0 | 1 | 1 | 0 | 0 | 0 | 0 | 0 | 6 | 10 | 22 | 8 | 20 | 2 | 0 | 1 | 24 | 0 | 0 | 0 | 0 | 0 | 0 | 0 | |
| 5465 | Westport | 0 | 1 | 2 | 3 | 23 | 54 | 2 | 4 | 4 | 14 | 18 | 0 | 0 | 0 | 0 | 0 | 0 | 0 | 0 | 0 | 0 | 0 | 0 | 0 | |
| 5475 | Williamsport | 0 | 1 | 2 | 3 | 23 | 54 | 2 | 4 | 4 | 14 | 18 | 0 | 0 | 0 | 0 | 0 | 0 | 0 | 0 | 0 | 0 | 0 | 0 | 0 | |
| 5250 | Zion | 0 | 0 | 0 | 0 | 0 | 0 | 0 | 0 | 0 | 0 | 5 | 5 | 5 | 0 | 0 | 0 | 0 | 0 | 0 | 0 | 0 | 0 | 0 | 0 | |
| CM Total | | 155 | 62 | 46 | 108 | 765 | 1,550 | 58 | 1,135 | 535 | 322 | 2,367 | 4,359 | 1,886 | 1,597 | 265 | 181 | 101 | 160 | 12,881 | 657 | 74,321 | 6 | 43 | 415 | 103 |

| Align # | Church Name | 33b | 34 | 35a | 36 | 36SF | 37 | 38 | 39 | 42 | 43 | 44 | 45 | 46 | 47 | 48a | 48b | 48TOTAL | 49 |
|-----------------|-------------------|------------|---------------|--------------|--------------------|------------------|-------------------|------------------|----------------|---------------|------------|--------------|----------|----------|----------|---------------|----------------|----------------|----------------|
| 5275 | Mount Hermon | 0 | 15 | 45 | 350,000 | 2,804 | 33,385 | 0 | 0 | 0 | 0 | 0 | 0 | 0 | 0 | 350 | 1,813 | 2,163 | 600 |
| 6125 | Mount Lena | 0 | 115 | 30 | 644,000 | 6,272 | 153,669 | 0 | 0 | 0 | 0 | 0 | 0 | 0 | 0 | 230 | 987 | 1,217 | 4,935 |
| 6130 | Mount Nebo | 8 | 619 | 106 | 1,156,000 | 27,991 | 1,270,274 | 1,270,274 | 0 | 1,598 | 0 | 0 | 0 | 0 | 0 | 1,472 | 0 | 1,472 | 0 |
| 5345 | Mount Olivet | 4 | 553 | 67 | 487,500 | 1,700 | 93,941 | 0 | 0 | 150 | 0 | 0 | 0 | 0 | 0 | 584 | 584 | 584 | 1,327 |
| 5350 | Mount Pleasant | 0 | 200 | 16 | 207,500 | 0 | 143,679 | 0 | 0 | 0 | 0 | 0 | 0 | 0 | 0 | 0 | 0 | 0 | 1,800 |
| 5425 | Mount Swaine | 0 | 1,300 | 40 | 100,000 | 0 | 83,000 | 0 | 0 | 0 | 0 | 0 | 0 | 0 | 0 | 626 | 0 | 626 | 4,591 |
| 5460 | Mount Tabor | 0 | 415 | 55 | 175,000 | 26,400 | 34,300 | 0 | 0 | 0 | 0 | 0 | 0 | 0 | 0 | 350 | 350 | 350 | 2,500 |
| 5555 | Mount Zion | 0 | 0 | 0 | 530,000 | 6,100 | 17,700 | 53,057 | 0 | 0 | 0 | 0 | 0 | 0 | 0 | 0 | 0 | 0 | 915 |
| 5585 | Mount Zion | 0 | 600 | 25 | 104,000 | 0 | 0 | 0 | 0 | 0 | 0 | 0 | 0 | 0 | 0 | 739 | 9,821 | 4,630 | 2,000 |
| 6325 | Mount Zion | 3 | 318 | 40 | 3,179,000 | 16,990 | 157,633 | 0 | 0 | 635 | 0 | 855 | 0 | 0 | 0 | 0 | 3,992 | 9,922 | 779 |
| 6350 | Mount Zion | 0 | 325 | 15 | 311,167 | 2,265 | 9,500 | 0 | 0 | 0 | 0 | 0 | 0 | 0 | 0 | 782 | 0 | 782 | 600 |
| 5280 | Murales Branch | 0 | 50 | 17 | 72,000 | 2,225 | 3,200 | 0 | 0 | 0 | 0 | 0 | 0 | 0 | 0 | 0 | 1,687 | 1,687 | 100 |
| 5210 | New Covenant | 4 | 350 | 60 | 2,300,000 | 15,338 | 236,806 | 0 | 0 | 5,240 | 0 | 0 | 0 | 0 | 0 | 1,933 | 0 | 1,933 | 3,149 |
| 5430 | Outlook | 0 | 791 | 88 | 384,000 | 3,280 | 34,300 | 0 | 0 | 865 | 0 | 25 | 0 | 0 | 0 | 0 | 495 | 495 | 1,150 |
| 5435 | Owners Grove | 0 | 547 | 48 | 292,000 | 3,202 | 34,300 | 0 | 0 | 0 | 0 | 0 | 0 | 0 | 0 | 800 | 600 | 1,400 | 750 |
| 5340 | Ottobeen | 18 | 2,564 | 455 | 10,123,600 | 40,000 | 2,044,633 | 0 | 596 | 5,640 | 0 | 0 | 0 | 0 | 0 | 2,000 | 4,714 | 6,714 | 10,658 |
| 5375 | Park Place | 7 | 150 | 29 | 1,515,400 | 0 | 116,140 | 0 | 0 | 187 | 0 | 0 | 0 | 0 | 0 | 421 | 0 | 421 | 0 |
| 5120 | Parkhead | 2 | 150 | 20 | 465,000 | 2,236 | 0 | 0 | 0 | 0 | 0 | 0 | 0 | 0 | 0 | 0 | 5,511 | 5,511 | 3,501 |
| 5610 | Paw Paw | 4 | 0 | 15 | 913,600 | 8,800 | 0 | 0 | 0 | 27 | 0 | 0 | 0 | 0 | 0 | 176 | 338 | 514 | 276 |
| 5385 | Piney Plains | 0 | 56 | 20 | 555,000 | 4,800 | 0 | 0 | 0 | 0 | 0 | 398 | 0 | 0 | 0 | 584 | 0 | 584 | 4,762 |
| 6430 | Pleasant Walk | 2 | 60 | 15 | 475,000 | 2,951 | 56,432 | 0 | 0 | 50 | 0 | 0 | 0 | 0 | 0 | 0 | 0 | 0 | 0 |
| 5285 | Prosperity | 0 | 0 | 0 | 365,500 | 0 | 115,765 | 0 | 0 | 0 | 0 | 850 | 0 | 0 | 0 | 735 | 3,370 | 4,105 | 325 |
| 5445 | Rawlings | 0 | 600 | 75 | 1,353,000 | 10,229 | 0 | 0 | 0 | 0 | 0 | 0 | 0 | 0 | 0 | 0 | 5,600 | 5,600 | 200 |
| 5470 | Rehoboth | 4 | 850 | 100 | 2,292,000 | 9,000 | 973,857 | 0 | 0 | 1,000 | 0 | 0 | 0 | 0 | 0 | 371 | 18,981 | 19,352 | 26,624 |
| 6250 | Salem | 0 | 40 | 40 | 1,800,000 | 8,750 | 75,680 | 0 | 0 | 0 | 0 | 0 | 0 | 0 | 0 | 468 | 0 | 468 | 1,465 |
| 6435 | Salem | 3 | 382 | 68 | 1,096,000 | 6,645 | 1,195,803 | 0 | 0 | 600 | 0 | 758 | 0 | 0 | 0 | 729 | 0 | 729 | 19,650 |
| 5415 | Shaft | 0 | 0 | 0 | 300,000 | 3,237 | 62,164 | 0 | 0 | 0 | 0 | 0 | 0 | 0 | 0 | 592 | 0 | 592 | 10,140 |
| 5355 | Shihoh | 0 | 30 | 0 | 805,000 | 6,806 | 6,806 | 0 | 0 | 51 | 0 | 751 | 0 | 0 | 0 | 0 | 0 | 0 | 0 |
| 5345 | St Andrews | 11 | 500 | 45 | 1,200,000 | 221,500 | 0 | 0 | 0 | 2,596 | 0 | 0 | 0 | 0 | 0 | 1,671 | 0 | 1,671 | 690 |
| 5125 | St Paul | 3 | 60 | 15 | 450,000 | 13,000 | 0 | 0 | 0 | 0 | 0 | 0 | 0 | 0 | 0 | 0 | 0 | 0 | 0 |
| 5455 | St Paul's | 1 | 33 | 9 | 1,537,000 | 6,152 | 237,962 | 0 | 0 | 0 | 0 | 0 | 0 | 0 | 0 | 100 | 0 | 100 | 1,545 |
| 5615 | Sulphur Springs | 0 | 800 | 20 | 78,100 | 0 | 23,388 | 0 | 0 | 0 | 0 | 0 | 0 | 0 | 0 | 2,180 | 0 | 2,180 | 300 |
| 5245 | Timby | 0 | 110 | 6 | 1,250,000 | 0 | 5,000 | 0 | 0 | 0 | 0 | 0 | 0 | 0 | 0 | 130 | 0 | 130 | 275 |
| 5640 | Timby-Ashby | 0 | 450 | 45 | 1,300,500 | 8,064 | 369,887 | 0 | 0 | 0 | 0 | 0 | 0 | 0 | 0 | 600 | 5,068 | 5,668 | 1,820 |
| 5570 | Union Chapel | 6 | 10,526 | 273 | 1,200,000 | 6,790 | 143,377 | 0 | 0 | 0 | 0 | 0 | 0 | 0 | 0 | 0 | 13,935 | 13,935 | 6,424 |
| 5465 | Vale Summit | 0 | 430 | 30 | 423,000 | 2,647 | 255,671 | 0 | 0 | 600 | 0 | 100 | 0 | 0 | 0 | 0 | 0 | 0 | 6,591 |
| 5360 | Washington Square | 0 | 243 | 43 | 2,646,000 | 25,319 | 0 | 1,484 | 0 | 0 | 0 | 0 | 0 | 0 | 0 | 1,597 | 0 | 1,597 | 100 |
| 5575 | Wesley Chapel | 0 | 700 | 2 | 631,500 | 5,100 | 48,821 | 0 | 0 | 440 | 0 | 0 | 0 | 0 | 0 | 365 | 0 | 365 | 1,070 |
| 5465 | Westport | 0 | 12 | 5 | 460,000 | 400 | 94 | 0 | 0 | 0 | 0 | 0 | 0 | 0 | 0 | 0 | 0 | 0 | 0 |
| 5475 | Williamsport | 4 | 9,374 | 71 | 4,281,800 | 23,590 | 696,390 | 0 | 0 | 4,226 | 0 | 0 | 0 | 0 | 0 | 0 | 1,816 | 1,816 | 540 |
| 5250 | Zion | 0 | 0 | 0 | 1,100,000 | 0 | 91,000 | 0 | 0 | 0 | 0 | 189 | 0 | 0 | 0 | 364 | 0 | 364 | 0 |
| GR Total | | 339 | 56,293 | 3,558 | 121,500,213 | 1,040,524 | 16,358,568 | 1,323,331 | 230,596 | 54,228 | 700 | 4,525 | 0 | 0 | 0 | 29,770 | 241,648 | 271,618 | 227,964 |

| Align # | Church Name | 50a | 50b | 50c | 50d | 50e | 50f | 51 | 52 | 53a | 53b | 53c | 55a | 55b | 55c | 56 | 57 | 60 | 61 |
|-----------------|-------------------|--------------|--------------|--------------|--------------|--------------|------------|----------------|----------------|------------------|--------------|-----------|----------------|----------|----------|----------------|---------------|------------------|----------------|
| 5275 | Mount Hermon | 0 | 0 | 0 | 0 | 0 | 0 | 0 | 0 | 9,800 | 0 | 0 | 1,315 | 0 | 0 | 1,400 | 0 | 0 | 0 |
| 6125 | Mount Lena | 0 | 0 | 0 | 0 | 0 | 0 | 0 | 0 | 23,600 | 0 | 0 | 1,300 | 0 | 0 | 2,400 | 0 | 6,110 | 1,100 |
| 6130 | Mount Nabo | 20 | 166 | 33 | 1 | 85 | 20 | 12,889 | 17,493 | 48,233 | 0 | 0 | 30,000 | 0 | 0 | 6,527 | 0 | 49,671 | 8,895 |
| 5545 | Mount Olivet | 0 | 0 | 0 | 0 | 0 | 0 | 0 | 0 | 10,776 | 0 | 0 | 3,008 | 0 | 0 | 2,146 | 149 | 0 | 3,976 |
| 5550 | Mount Pleasant | 0 | 0 | 0 | 0 | 0 | 0 | 0 | 0 | 2,500 | 0 | 0 | 0 | 0 | 0 | 0 | 0 | 1,300 | 147 |
| 5425 | Mount Storage | 0 | 0 | 0 | 0 | 0 | 0 | 0 | 0 | 21,325 | 0 | 0 | 9,768 | 0 | 0 | 2,215 | 0 | 10,682 | 3,291 |
| 5460 | Mount Tabor | 0 | 0 | 0 | 0 | 0 | 0 | 0 | 0 | 15,151 | 0 | 0 | 1,167 | 0 | 0 | 1,520 | 0 | 0 | 1,425 |
| 5555 | Mount Zion | 0 | 0 | 0 | 0 | 0 | 0 | 0 | 0 | 9,705 | 0 | 0 | 4,020 | 0 | 0 | 716 | 0 | 1,364 | 773 |
| 2385 | Mount Zion | 0 | 0 | 0 | 0 | 0 | 0 | 0 | 0 | 3,200 | 0 | 0 | 3,500 | 0 | 0 | 0 | 0 | 1,810 | 3,052 |
| 6325 | Mount Zion | 0 | 0 | 1 | 45 | 24 | 1 | 10,851 | 16,680 | 46,228 | 0 | 0 | 7,165 | 0 | 0 | 1,313 | 0 | 29,040 | 4,856 |
| 6350 | Mount Zion | 0 | 0 | 0 | 0 | 0 | 0 | 0 | 0 | 11,840 | 0 | 0 | 0 | 0 | 0 | 500 | 0 | 0 | 691 |
| 5280 | Peoples Branch | 0 | 0 | 0 | 0 | 0 | 0 | 0 | 0 | 6,125 | 0 | 0 | 822 | 0 | 0 | 875 | 0 | 1,723 | 0 |
| 5210 | New Covenant | 0 | 0 | 0 | 0 | 0 | 0 | 13,272 | 11,960 | 59,500 | 0 | 0 | 4,644 | 0 | 0 | 7,359 | 0 | 30,945 | 9,834 |
| 5430 | Ottawa | 0 | 0 | 0 | 0 | 0 | 0 | 10,562 | 31,455 | 15,351 | 0 | 0 | 1,167 | 0 | 0 | 1,500 | 0 | 600 | 478 |
| 5435 | Oliver's Grove | 0 | 0 | 0 | 0 | 0 | 0 | 0 | 0 | 15,351 | 0 | 0 | 1,167 | 0 | 0 | 1,500 | 0 | 0 | 900 |
| 5340 | Oterbein | 886 | 1,010 | 614 | 814 | 925 | 410 | 13,543 | 12,755 | 67,000 | 0 | 0 | 20,000 | 0 | 0 | 6,000 | 0 | 212,962 | 44,826 |
| 5375 | Park Place | 0 | 0 | 0 | 0 | 0 | 0 | 0 | 0 | 13,600 | 0 | 0 | 10,000 | 0 | 0 | 2,500 | 600 | 9,953 | 2,249 |
| 5120 | Parkhead | 0 | 0 | 0 | 0 | 0 | 0 | 0 | 0 | 13,941 | 0 | 0 | 1,059 | 0 | 0 | 1,476 | 500 | 6,361 | 1,075 |
| 5610 | Paw Paw | 31 | 0 | 33 | 25 | 22 | 23 | 0 | 0 | 3,918 | 0 | 0 | 3,600 | 0 | 0 | 2,082 | 0 | 0 | 636 |
| 5385 | Piney Plains | 0 | 0 | 0 | 0 | 0 | 0 | 0 | 0 | 6,500 | 0 | 80 | 1,931 | 0 | 0 | 425 | 780 | 0 | 396 |
| 6430 | Pleasant Walk | 0 | 0 | 0 | 0 | 0 | 0 | 720 | 0 | 3,280 | 0 | 0 | 8,000 | 0 | 0 | 574 | 0 | 0 | 0 |
| 5285 | Prosperity | 0 | 0 | 0 | 0 | 0 | 0 | 0 | 0 | 9,800 | 0 | 0 | 1,313 | 0 | 0 | 1,400 | 0 | 2,388 | 1,800 |
| 5445 | Rawlings | 0 | 0 | 0 | 0 | 0 | 0 | 0 | 0 | 14,500 | 0 | 0 | 3,000 | 0 | 0 | 4,500 | 0 | 4,200 | 0 |
| 5470 | Renoboth | 0 | 0 | 0 | 0 | 0 | 0 | 14,600 | 16,680 | 73,900 | 0 | 0 | 24,850 | 0 | 0 | 6,121 | 0 | 112,933 | 17,495 |
| 6290 | Salem | 0 | 0 | 0 | 0 | 0 | 0 | 0 | 0 | 21,000 | 0 | 0 | 0 | 0 | 0 | 700 | 500 | 14,129 | 3,000 |
| 6435 | Salem | 0 | 0 | 0 | 0 | 0 | 0 | 10,538 | 11,611 | 49,304 | 0 | 0 | 6,100 | 0 | 0 | 3,165 | 0 | 9,289 | 9,333 |
| 5415 | Shaft | 0 | 0 | 0 | 0 | 0 | 0 | 0 | 0 | 15,661 | 0 | 0 | 1,267 | 0 | 0 | 1,569 | 0 | 0 | 4,978 |
| 5355 | Shiloh | 0 | 0 | 0 | 0 | 0 | 0 | 5,860 | 8,342 | 46,159 | 0 | 0 | 9,943 | 0 | 0 | 2,000 | 0 | 6,728 | 377 |
| 5345 | St Andrews | 120 | 280 | 95 | 108 | 110 | 105 | 10,331 | 14,101 | 46,803 | 0 | 0 | 4,284 | 0 | 0 | 1,078 | 0 | 20,177 | 3,592 |
| 5125 | St Paul | 0 | 0 | 0 | 0 | 0 | 0 | 8,626 | 12,826 | 13,941 | 0 | 0 | 1,059 | 0 | 0 | 1,476 | 0 | 2,761 | 1,075 |
| 5455 | St Paul's | 0 | 0 | 0 | 0 | 0 | 0 | 0 | 0 | 20,400 | 0 | 0 | 0 | 0 | 0 | 1,196 | 0 | 2,400 | 320 |
| 5615 | Spring Springs | 0 | 0 | 0 | 0 | 0 | 0 | 0 | 0 | 5,200 | 0 | 0 | 0 | 0 | 0 | 0 | 0 | 1,200 | 465 |
| 2945 | Trinity | 0 | 0 | 0 | 0 | 0 | 0 | 0 | 0 | 0 | 5,200 | 0 | 0 | 0 | 0 | 1,200 | 0 | 0 | 75 |
| 2640 | Trinity-Asbury | 0 | 0 | 0 | 0 | 0 | 0 | 0 | 0 | 24,553 | 0 | 0 | 7,957 | 0 | 0 | 2,601 | 0 | 12,290 | 4,189 |
| 5570 | Union Chapel | 0 | 0 | 0 | 0 | 0 | 0 | 10,313 | 14,377 | 50,300 | 0 | 0 | 0 | 0 | 0 | 4,500 | 0 | 21,388 | 14,074 |
| 5463 | Vale Summit | 0 | 0 | 0 | 0 | 100 | 0 | 0 | 0 | 2,310 | 0 | 0 | 2,310 | 0 | 0 | 3,560 | 0 | 5,540 | 0 |
| 5360 | Washington Square | 0 | 0 | 0 | 0 | 0 | 0 | 10,202 | 14,101 | 40,278 | 0 | 0 | 15,000 | 0 | 0 | 1,946 | 0 | 19,150 | 3,497 |
| 5575 | Wesley Chapel | 0 | 0 | 0 | 0 | 0 | 0 | 0 | 0 | 21,578 | 0 | 0 | 7,184 | 0 | 0 | 1,693 | 0 | 1,026 | 959 |
| 5465 | Westport | 0 | 0 | 0 | 0 | 0 | 0 | 0 | 0 | 11,700 | 0 | 0 | 0 | 0 | 0 | 0 | 0 | 0 | 0 |
| 5475 | Williamsport | 148 | 197 | 85 | 95 | 106 | 139 | 12,586 | 12,388 | 43,412 | 0 | 0 | 26,600 | 0 | 0 | 4,030 | 0 | 50,257 | 9,521 |
| 5290 | Zion | 0 | 0 | 0 | 0 | 0 | 0 | 375 | 0 | 9,000 | 0 | 0 | 3,500 | 0 | 0 | 0 | 0 | 4,065 | 0 |
| CM Total | | 1,430 | 2,207 | 1,215 | 1,407 | 1,487 | 768 | 315,979 | 406,898 | 1,841,249 | 7,204 | 80 | 496,084 | 0 | 0 | 169,534 | 14,931 | 1,358,946 | 341,379 |

| Align # | Church Name | 62 | 63 | 63a | 64 | 65 | 66 | 67a | 67b | 67c | 67d | 67e | 67f | 67g | 67 | 68a |
|---------|--|----|------------------|--------------|------------------|------------------|----------------|------------------|----------------|----------------|----------------|----------------|----------------|------------------|----------------|-----|
| | Amount spent for local church operating expenses | | | | | | | | | | | | | | | |
| | Amount paid for principal and interest on indebtedness, loans, mortgages, etc. | | | | | | | | | | | | | | | |
| | Amount paid for capital campaign or fundraising costs | | | | | | | | | | | | | | | |
| | Amount paid on capital expenditures for building, improvements, and major equipment purchases. | | | | | | | | | | | | | | | |
| | Amount PAID by/for the local church on all expenditures | | | | | | | | | | | | | | | |
| | Number of giving units | | | | | | | | | | | | | | | |
| | Received through pledges | | | | | | | | | | | | | | | |
| | Received from non-pledging, but identified givers | | | | | | | | | | | | | | | |
| | Received from unidentified givers | | | | | | | | | | | | | | | |
| | Amount received from interest and dividends and/or transferred from liquid assets | | | | | | | | | | | | | | | |
| | Amount received from Sale of Church Assets | | | | | | | | | | | | | | | |
| | Amount received through building use fees, contributions, and rentals | | | | | | | | | | | | | | | |
| | Amount received through fundraisers and other sources | | | | | | | | | | | | | | | |
| | TOTAL income for annual budget/spending plan. (67a-g) | | | | | | | | | | | | | | | |
| | Capital campaigns | | | | | | | | | | | | | | | |
| | GM Total | | 1,466,543 | 9,202 | 1,450,222 | 9,752,531 | 934,369 | 5,625,911 | 869,118 | 218,169 | 160,312 | 115,465 | 253,578 | 8,176,922 | 562,797 | |

| Align # | Church Name | 68b | 68c | 68d | 68 | 69a | 69b | 69c | 69 | 70 | 40a | 40b |
|-----------------|-------------------|----------------|----------------|---------------|------------------|----------|----------------|---------------|----------------|------------------|------------------|----------------|
| 5275 | Mount Hermon | 0 | 0 | 0 | 0 | 0 | 0 | 0 | 0 | 36,444 | 3,488 | 3,488 |
| 6125 | Mount Lera | 100 | 0 | 0 | 100 | 0 | 0 | 0 | 0 | 66,177 | 7,972 | 7,972 |
| 6130 | Mount Nebo | 500 | 0 | 265 | 765 | 0 | 0 | 0 | 0 | 274,463 | 29,036 | 19,357 |
| 5545 | Mount Olive | 0 | 0 | 0 | 0 | 0 | 0 | 0 | 0 | 49,412 | 4,327 | 4,327 |
| 5550 | Mount Pleasant | 0 | 0 | 0 | 0 | 0 | 0 | 0 | 0 | 36,399 | 2,703 | 2,703 |
| 5425 | Mount Savage | 0 | 0 | 0 | 0 | 0 | 0 | 0 | 0 | 110,311 | 10,486 | 10,486 |
| 5460 | Mount Zion | 0 | 0 | 0 | 4,453 | 0 | 0 | 0 | 0 | 36,932 | 4,705 | 4,705 |
| 5355 | Mount Zion | 0 | 0 | 0 | 0 | 0 | 0 | 0 | 0 | 47,104 | 3,697 | 3,697 |
| 5355 | Mount Zion | 0 | 0 | 0 | 0 | 0 | 0 | 0 | 0 | 35,531 | 3,074 | 3,074 |
| 6225 | Mount Zion | 10,580 | 0 | 663 | 11,243 | 0 | 0 | 0 | 0 | 150,989 | 19,976 | 19,976 |
| 6350 | Mount Zion | 2,193 | 0 | 0 | 2,193 | 0 | 0 | 0 | 0 | 34,607 | 2,019 | 2,019 |
| 5280 | Nureys Branch | 0 | 0 | 0 | 0 | 0 | 0 | 0 | 0 | 19,831 | 2,198 | 2,198 |
| 5210 | New Covenant | 26,623 | 0 | 4,741 | 31,364 | 0 | 0 | 0 | 0 | 176,325 | 22,371 | 22,371 |
| 5430 | Oldtown | 284 | 0 | 0 | 284 | 0 | 0 | 0 | 0 | 35,942 | 4,714 | 4,714 |
| 5435 | Oliver's Grove | 0 | 0 | 0 | 0 | 0 | 0 | 0 | 0 | 37,865 | 3,989 | 3,989 |
| 5340 | Otterbein | 154,325 | 0 | 5,813 | 160,138 | 0 | 0 | 2,308 | 2,308 | 617,933 | 65,092 | 65,092 |
| 5375 | Park Place | 1,445 | 0 | 0 | 1,445 | 0 | 0 | 0 | 0 | 70,954 | 7,860 | 7,860 |
| 5120 | Parthead | 0 | 0 | 0 | 0 | 0 | 0 | 0 | 0 | 55,054 | 5,124 | 5,124 |
| 5610 | Paw Paw | 0 | 0 | 161 | 161 | 0 | 0 | 2,379 | 2,379 | 24,311 | 3,509 | 3,509 |
| 5385 | Pinney Plains | 0 | 0 | 0 | 0 | 0 | 0 | 0 | 0 | 25,873 | 3,530 | 3,530 |
| 6430 | Pleasant Walk | 0 | 0 | 0 | 0 | 0 | 0 | 0 | 0 | 24,649 | 3,905 | 3,905 |
| 5285 | Prosperity | 0 | 0 | 0 | 0 | 0 | 0 | 0 | 0 | 64,743 | 4,492 | 4,492 |
| 5445 | Rawlings | 250 | 0 | 0 | 250 | 0 | 0 | 0 | 0 | 60,387 | 7,549 | 7,549 |
| 5470 | Rehoboth | 4,685 | 39,578 | 3,170 | 444,516 | 0 | 150,000 | 0 | 150,000 | 1,051,964 | 55,621 | 55,621 |
| 6250 | Salem | 25,000 | 0 | 0 | 25,000 | 0 | 0 | 0 | 0 | 1,25,088 | 10,240 | 10,240 |
| 6435 | Salem | 19,300 | 0 | 936 | 19,300 | 0 | 0 | 0 | 0 | 218,789 | 15,066 | 15,066 |
| 5415 | Staff | 1,215 | 0 | 0 | 2,151 | 0 | 0 | 0 | 0 | 37,202 | 6,855 | 6,855 |
| 5355 | Shoh | 849 | 0 | 603 | 1,452 | 0 | 0 | 0 | 0 | 104,893 | 14,895 | 14,895 |
| 5345 | St Andrews | 245 | 0 | 3,280 | 3,525 | 0 | 0 | 0 | 0 | 115,752 | 18,004 | 18,004 |
| 5125 | St Paul | 2,100 | 0 | 0 | 2,100 | 0 | 0 | 5,480 | 5,480 | 80,790 | 4,971 | 4,971 |
| 5455 | St Pauls | 0 | 0 | 0 | 0 | 0 | 0 | 0 | 0 | 31,751 | 6,345 | 6,345 |
| 5415 | Stuphar Springs | 875 | 1,873 | 0 | 2,748 | 0 | 0 | 0 | 0 | 17,440 | 1,627 | 1,627 |
| 5245 | Trinity | 0 | 0 | 0 | 0 | 0 | 0 | 0 | 0 | 26,116 | 3,532 | 3,532 |
| 5640 | Trinity-Asbury | 0 | 0 | 0 | 0 | 0 | 0 | 1,000 | 1,000 | 97,172 | 12,021 | 12,021 |
| 5770 | Union Chapel | 29,132 | 0 | 0 | 29,132 | 0 | 0 | 0 | 0 | 278,647 | 17,025 | 17,025 |
| 5463 | Vale Summit | 625 | 0 | 0 | 625 | 0 | 0 | 0 | 0 | 38,751 | 2,698 | 2,698 |
| 5360 | Washington Square | 12,932 | 0 | 1,596 | 14,658 | 0 | 0 | 0 | 0 | 160,404 | 18,859 | 18,859 |
| 5575 | Wesley Chapel | 27,957 | 0 | 365 | 12,558 | 0 | 0 | 0 | 0 | 73,009 | 7,793 | 7,793 |
| 5465 | Westmont | 0 | 0 | 0 | 0 | 0 | 0 | 0 | 0 | 19,315 | 3,638 | 3,638 |
| 5475 | Williamsport | 6,120 | 0 | 2,454 | 8,574 | 0 | 0 | 0 | 0 | 277,459 | 37,316 | 37,316 |
| 5250 | Zion | 0 | 0 | 0 | 0 | 0 | 0 | 0 | 0 | 15,877 | 4,852 | 4,852 |
| GM Total | | 409,145 | 239,268 | 55,059 | 1,266,269 | 0 | 150,000 | 14,322 | 164,322 | 9,607,513 | 1,015,446 | 997,918 |

| Align # | Church Name | Dist # | City | State | 1 | 2a1 | 2a2 | 2b | 3 | 4 | 5a | 5b | 6 | 7 | 8 | 9 | 9a | 9b | 9c | 9d | 9e | 9f | 9g | 9h | 9i | 10 |
|---------|------------------------------|--------|-------------------|-------|-------|-----|-----|----|----|----|----|----|----|---|----|-------|-----|-----|-----|----|-------|-------|-----|-----|-----|----|
| 7245 | Alberta Gary Memorial | GM | Columbia | MD | 79 | 0 | 0 | 0 | 0 | 0 | 0 | 0 | 0 | 0 | 1 | 82 | 0 | 2 | 0 | 0 | 0 | 80 | 0 | 43 | 39 | 34 |
| 6110 | Araby | GM | Fredrick | MD | 177 | 5 | 4 | 0 | 4 | 0 | 0 | 0 | 0 | 0 | 0 | 2 | 186 | 0 | 0 | 0 | 0 | 185 | 0 | 127 | 59 | 47 |
| 9265 | Ashbury | GM | Sermantown | MD | 47 | 0 | 0 | 0 | 0 | 0 | 0 | 0 | 0 | 0 | 0 | 47 | 0 | 0 | 0 | 0 | 0 | 0 | 0 | 37 | 10 | 35 |
| 9110 | Ashton | GM | Ashton | MD | 271 | 0 | 0 | 0 | 4 | 0 | 21 | 1 | 3 | 0 | 0 | 9 | 241 | 0 | 2 | 1 | 0 | 238 | 0 | 133 | 108 | 95 |
| 4225 | Bethany | GM | Ellicott City | MD | 1,102 | 24 | 2 | 0 | 7 | 4 | 0 | 2 | 5 | 0 | 8 | 1,124 | 16 | 39 | 0 | 2 | 1,066 | 0 | 640 | 484 | 412 | |
| 9185 | Bethesda | GM | Damascus | MD | 347 | 0 | 0 | 0 | 0 | 0 | 10 | 0 | 0 | 0 | 0 | 334 | 8 | 1 | 3 | 1 | 316 | 4 | 161 | 173 | 146 | |
| 6285 | Calvary | GM | Mount Airy | MD | 702 | 12 | 7 | 3 | 3 | 2 | 0 | 3 | 12 | 0 | 10 | 704 | 4 | 1 | 6 | 0 | 692 | 1 | 394 | 310 | 272 | |
| 9180 | Christ | GM | Columbia | MD | 89 | 0 | 0 | 2 | 0 | 0 | 0 | 0 | 0 | 0 | 0 | 1 | 90 | 1 | 10 | 2 | 0 | 125 | 0 | 72 | 57 | |
| 9175 | Clarksburg | GM | Clarksburg | MD | 126 | 0 | 3 | 0 | 0 | 0 | 0 | 0 | 0 | 0 | 0 | 0 | 129 | 1 | 3 | 0 | 0 | 0 | 0 | 48 | 11 | |
| 9270 | Community of Faith | GM | Clarksburg | MD | 65 | 0 | 1 | 0 | 0 | 0 | 0 | 0 | 0 | 0 | 0 | 59 | 0 | 59 | 0 | 0 | 0 | 0 | 0 | 0 | 41 | |
| 9225 | Covenant | GM | Nonparany Village | MD | 569 | 8 | 10 | 1 | 5 | 0 | 0 | 3 | 3 | 0 | 3 | 594 | 15 | 50 | 17 | 5 | 2 | 495 | 0 | 245 | 239 | |
| 9490 | Daisy | GM | Ellicott City | MD | 15 | 0 | 0 | 0 | 0 | 0 | 0 | 0 | 0 | 0 | 0 | 15 | 0 | 15 | 0 | 0 | 0 | 1 | 0 | 11 | 4 | |
| 9190 | Damascus | GM | Damascus | MD | 1,379 | 17 | 0 | 0 | 2 | 1 | 0 | 0 | 6 | 2 | 9 | 1,382 | 14 | 27 | 12 | 0 | 3 | 1,325 | 1 | 805 | 577 | |
| 4226 | Dickerson | GM | Dickerson | MD | 76 | 0 | 1 | 0 | 0 | 0 | 0 | 0 | 0 | 0 | 0 | 1 | 76 | 0 | 0 | 0 | 0 | 76 | 0 | 44 | 32 | |
| 9225 | Ebenezer | GM | Dickerson | GM | 351 | 0 | 2 | 0 | 7 | 0 | 0 | 0 | 2 | 0 | 3 | 355 | 2 | 0 | 0 | 0 | 353 | 0 | 212 | 143 | 137 | |
| 6230 | Ebenezer | GM | Jannsville | GM | 62 | 0 | 0 | 0 | 0 | 0 | 0 | 0 | 0 | 0 | 0 | 76 | 0 | 0 | 0 | 0 | 76 | 0 | 44 | 32 | 16 | |
| 4226 | Ellicott City Korean Mission | GM | Ellicott City | GM | 101 | 0 | 30 | 0 | 0 | 15 | 0 | 0 | 0 | 0 | 0 | 67 | 0 | 67 | 0 | 0 | 0 | 54 | 0 | 54 | 13 | |
| 4245 | Emory | GM | Ellicott City | MD | 101 | 0 | 0 | 0 | 1 | 0 | 3 | 0 | 1 | 0 | 1 | 97 | 0 | 0 | 0 | 0 | 2 | 0 | 64 | 59 | | |
| 9240 | Emory Grove | GM | Ellicott City | MD | 101 | 0 | 0 | 0 | 1 | 0 | 3 | 0 | 1 | 0 | 1 | 97 | 0 | 0 | 0 | 0 | 2 | 0 | 64 | 59 | | |
| 9245 | Elworth | GM | Gaithersburg | MD | 394 | 5 | 8 | 2 | 0 | 1 | 3 | 0 | 0 | 0 | 0 | 3 | 394 | 0 | 191 | 0 | 0 | 2 | 1 | 138 | 56 | |
| 9245 | Fairview | GM | Gaithersburg | MD | 761 | 9 | 11 | 0 | 5 | 3 | 0 | 0 | 6 | 3 | 3 | 778 | 36 | 196 | 73 | 2 | 0 | 470 | 1 | 479 | 299 | |
| 9250 | Fairview | GM | Gaithersburg | MD | 278 | 10 | 4 | 0 | 0 | 2 | 0 | 0 | 2 | 1 | 2 | 389 | 5 | 174 | 10 | 0 | 0 | 200 | 0 | 200 | 139 | |
| 4245 | FaithPoint | GM | New Windsor | MD | 62 | 0 | 0 | 0 | 5 | 0 | 4 | 0 | 0 | 0 | 0 | 61 | 0 | 61 | 0 | 0 | 0 | 0 | 0 | 46 | 15 | |
| 6380 | Flint Hill | GM | Adamstown | MD | 45 | 0 | 0 | 0 | 0 | 0 | 0 | 0 | 0 | 0 | 0 | 135 | 1 | 4 | 0 | 0 | 127 | 3 | 68 | 67 | | |
| 9230 | Forest Grove | GM | Sykesville | MD | 29 | 0 | 0 | 0 | 3 | 0 | 0 | 0 | 0 | 0 | 1 | 44 | 1 | 0 | 0 | 0 | 43 | 0 | 30 | 14 | | |
| 9210 | Friendship | GM | Dickerson | MD | 40 | 0 | 0 | 0 | 0 | 0 | 0 | 0 | 0 | 0 | 0 | 39 | 0 | 1 | 0 | 0 | 25 | 0 | 17 | 12 | | |
| 4280 | Gailher | GM | Damascus | MD | 30 | 0 | 0 | 0 | 0 | 1 | 0 | 0 | 1 | 0 | 0 | 28 | 0 | 27 | 0 | 0 | 1 | 0 | 15 | 13 | | |
| 4240 | Gary Memorial | GM | Sykesville | MD | 109 | 0 | 0 | 0 | 0 | 0 | 0 | 0 | 0 | 0 | 0 | 109 | 0 | 0 | 0 | 0 | 109 | 0 | 63 | 46 | | |
| 7365 | Glen Neir | GM | Ellicott City | MD | 1,372 | 37 | 0 | 6 | 8 | 7 | 19 | 0 | 1 | 0 | 6 | 125 | 0 | 3 | 0 | 0 | 121 | 1 | 71 | 54 | | |
| 9255 | Goshen | GM | Glen Neir | MD | 394 | 8 | 2 | 0 | 2 | 0 | 0 | 0 | 0 | 2 | 6 | 1,394 | 28 | 25 | 7 | 1 | 0 | 1,333 | 0 | 764 | | |
| 9255 | Grace | GM | Gaithersburg | MD | 517 | 0 | 8 | 0 | 0 | 2 | 0 | 1 | 0 | 0 | 8 | 519 | 2 | 512 | 2 | 0 | 3 | 0 | 315 | 204 | | |
| 9260 | Hopkins | GM | Gaithersburg | MD | 882 | 5 | 6 | 0 | 11 | 5 | 0 | 2 | 4 | 0 | 13 | 890 | 21 | 121 | 8 | 9 | 4 | 723 | 4 | 488 | | |
| 9255 | Howard Chapel-Ridgeville | GM | Highland | MD | 161 | 8 | 1 | 2 | 1 | 5 | 0 | 0 | 0 | 0 | 5 | 173 | 0 | 168 | 2 | 0 | 3 | 0 | 110 | 63 | | |
| 9315 | Hyattstown | GM | Mount Airy | MD | 196 | 0 | 0 | 0 | 0 | 0 | 0 | 0 | 0 | 0 | 0 | 194 | 1 | 0 | 1 | 0 | 192 | 0 | 109 | 85 | | |
| 6225 | Jannsville | GM | Jannsville | MD | 77 | 0 | 0 | 0 | 0 | 0 | 0 | 0 | 0 | 0 | 0 | 77 | 0 | 0 | 0 | 0 | 77 | 0 | 41 | 30 | | |
| 9510 | Jennings Chapel | GM | Woodbine | MD | 195 | 0 | 0 | 0 | 0 | 0 | 0 | 3 | 4 | 0 | 2 | 186 | 0 | 1 | 0 | 1 | 0 | 69 | 4 | 46 | | |
| 9180 | Linden-Linthicum | GM | Carpsville | MD | 1,059 | 8 | 2 | 1 | 8 | 2 | 0 | 0 | 2 | 2 | 2 | 1,045 | 20 | 47 | 8 | 6 | 1 | 963 | 0 | 562 | | |
| 9150 | Lebon | GM | Lebon | MD | 315 | 0 | 0 | 0 | 0 | 0 | 0 | 1 | 7 | 0 | 1 | 306 | 0 | 1 | 0 | 0 | 305 | 0 | 164 | 142 | | |
| 7355 | Locust | GM | Columbia | MD | 190 | 0 | 8 | 0 | 0 | 0 | 0 | 0 | 0 | 0 | 3 | 195 | 0 | 186 | 3 | 0 | 2 | 4 | 448 | 47 | | |
| 6310 | Mount Airy | GM | Mount Airy | MD | 101 | 0 | 0 | 1 | 0 | 0 | 0 | 0 | 0 | 0 | 1 | 101 | 0 | 0 | 0 | 0 | 101 | 0 | 68 | 33 | | |
| 9385 | Memorial | GM | Poolesville | MD | 334 | 0 | 0 | 0 | 0 | 0 | 0 | 0 | 0 | 6 | 2 | 307 | 0 | 2 | 4 | 0 | 0 | 300 | 1 | 167 | | |
| 9425 | Mill Creek Parish | GM | Rockville | MD | 229 | 6 | 6 | 0 | 0 | 4 | 0 | 0 | 0 | 1 | 6 | 334 | 10 | 7 | 4 | 0 | 0 | 313 | 0 | 193 | | |

| | Align # | Church Name | 10a | 11a | 11b | 11f | 12 | 13 | 14 | 15 | 16 | 17 | 18 | 19 | 20 | 22 | 23 | 24 | 25 | 26 | 27 | 28 | 29 | 30a | 30b | 33 | 33a |
|--|---------|------------------------------|-----|-----|-----|-----|-----|-------|----|-----|-----|-----|-----|-------|-----|-----|----|----|----|----|-------|----|-------|-----|-----|----|-----|
| | 7345 | Alberta Givv Memorial | 17 | 2 | 0 | 2 | 2 | 0 | 3 | 5 | 24 | 7 | 0 | 2 | 33 | 8 | 24 | 3 | 2 | 0 | 0 | 14 | 545 | 0 | 0 | 0 | 0 |
| | 6110 | Araby | 0 | 0 | 0 | 0 | 0 | 0 | 0 | 0 | 0 | 0 | 0 | 0 | 0 | 0 | 0 | 0 | 2 | 0 | 0 | 0 | 2,500 | 0 | 0 | 0 | 0 |
| | 9265 | Asbury | 0 | 0 | 0 | 0 | 0 | 0 | 0 | 0 | 0 | 0 | 0 | 0 | 0 | 0 | 0 | 0 | 2 | 0 | 0 | 0 | 0 | 0 | 0 | 0 | 0 |
| | 9110 | Ashton | 0 | 3 | 0 | 3 | 21 | 64 | 0 | 17 | 32 | 0 | 0 | 0 | 10 | 10 | 0 | 0 | 3 | 10 | 0 | 0 | 0 | 0 | 0 | 0 | 0 |
| | 4235 | Bethany | 0 | 2 | 1 | 3 | 160 | 266 | 24 | 118 | 90 | 31 | 306 | 544 | 79 | 180 | 11 | 20 | 3 | 0 | 0 | 50 | 4,149 | 0 | 0 | 0 | 0 |
| | 9185 | Bethesda | 4 | 0 | 0 | 0 | 20 | 0 | 43 | 22 | 18 | 106 | 189 | 110 | 45 | 6 | 10 | 3 | 0 | 0 | 0 | 0 | 0 | 0 | 0 | 0 | 0 |
| | 6285 | Galvary | 0 | 2 | 1 | 8 | 880 | 199 | 12 | 115 | 55 | 8 | 290 | 428 | 124 | 53 | 10 | 30 | 15 | 20 | 2,500 | 0 | 0 | 0 | 0 | 0 | 0 |
| | 7350 | Christ | 0 | 7 | 0 | 2 | 0 | 18 | 0 | 10 | 11 | 0 | 20 | 41 | 10 | 0 | 4 | 2 | 0 | 0 | 0 | 17 | 0 | 0 | 0 | 0 | 0 |
| | 9175 | Clarksburg | 0 | 1 | 0 | 1 | 12 | 12 | 0 | 9 | 4 | 0 | 5 | 18 | 10 | 0 | 2 | 0 | 3 | 0 | 0 | 0 | 0 | 0 | 0 | 0 | 0 |
| | 9270 | Community of Faith | 0 | 0 | 0 | 0 | 15 | 0 | 0 | 3 | 3 | 0 | 25 | 31 | 18 | 60 | 3 | 1 | 1 | 0 | 0 | 0 | 0 | 0 | 0 | 0 | 0 |
| | 9235 | Governant | 3 | 5 | 0 | 5 | 155 | 0 | 8 | 145 | 50 | 10 | 110 | 315 | 68 | 103 | 9 | 3 | 3 | 0 | 0 | 0 | 0 | 0 | 0 | 0 | 0 |
| | 9490 | Daisy | 0 | 0 | 0 | 0 | 0 | 0 | 0 | 0 | 0 | 0 | 0 | 0 | 0 | 0 | 0 | 0 | 0 | 0 | 0 | 0 | 0 | 0 | 0 | 0 | 0 |
| | 9190 | Damascus | 0 | 8 | 17 | 25 | 78 | 194 | 17 | 70 | 85 | 55 | 172 | 382 | 232 | 161 | 18 | 2 | 2 | 14 | 100 | 11 | 200 | 0 | 0 | 0 | 0 |
| | 9225 | Dickerson | 0 | 0 | 0 | 0 | 1 | 1 | 0 | 0 | 0 | 0 | 8 | 8 | 0 | 0 | 0 | 0 | 0 | 2 | 0 | 0 | 0 | 0 | 0 | 0 | 0 |
| | 4575 | Ebenexer | 0 | 3 | 0 | 3 | 30 | 10 | 0 | 26 | 24 | 18 | 57 | 125 | 81 | 95 | 8 | 9 | 7 | 0 | 0 | 0 | 0 | 0 | 0 | 0 | 0 |
| | 6230 | Ebenexer | 0 | 0 | 0 | 0 | 0 | 0 | 0 | 2 | 2 | 0 | 0 | 4 | 0 | 0 | 0 | 0 | 0 | 0 | 0 | 0 | 0 | 0 | 0 | 0 | 0 |
| | 4236 | Ellicott City Korean Mission | 25 | 1 | 1 | 2 | 0 | 0 | 0 | 6 | 20 | 15 | 43 | 84 | 45 | 5 | 6 | 6 | 4 | 38 | 0 | 41 | 0 | 0 | 0 | 0 | 0 |
| | 4245 | Emory | 0 | 0 | 0 | 0 | 7 | 6 | 0 | 4 | 0 | 0 | 17 | 21 | 6 | 0 | 1 | 4 | 0 | 0 | 0 | 9 | 2,200 | 0 | 0 | 0 | 0 |
| | 9240 | Emory Grove | 0 | 5 | 2 | 7 | 0 | 1 | 5 | 20 | 5 | 1 | 92 | 118 | 32 | 89 | 3 | 3 | 2 | 26 | 5,330 | 0 | 0 | 0 | 0 | 0 | 0 |
| | 9245 | Epworth | 0 | 7 | 6 | 13 | 30 | 299 | 9 | 143 | 75 | 27 | 114 | 359 | 88 | 256 | 12 | 31 | 4 | 0 | 0 | 0 | 0 | 0 | 0 | 0 | 0 |
| | 9250 | Fairhaven | 0 | 2 | 3 | 5 | 10 | 17 | 10 | 13 | 9 | 8 | 30 | 60 | 20 | 79 | 2 | 30 | 3 | 26 | 88 | 32 | 2,135 | 0 | 0 | 0 | 0 |
| | 4345 | Fairview | 0 | 1 | 0 | 1 | 0 | 0 | 0 | 0 | 0 | 0 | 0 | 0 | 0 | 0 | 0 | 0 | 0 | 0 | 0 | 0 | 0 | 0 | 0 | 0 | 0 |
| | 6382 | FaithPoint | 50 | 0 | 0 | 0 | 10 | 135 | 7 | 40 | 100 | 22 | 110 | 272 | 11 | 100 | 1 | 8 | 8 | 0 | 0 | 0 | 0 | 0 | 0 | 0 | 0 |
| | 6380 | Faith Hill | 0 | 1 | 1 | 2 | 0 | 0 | 0 | 0 | 0 | 0 | 5 | 5 | 4 | 0 | 0 | 0 | 0 | 0 | 0 | 0 | 0 | 0 | 0 | 0 | 0 |
| | 4230 | Flohrville | 0 | 0 | 0 | 0 | 0 | 0 | 0 | 0 | 0 | 0 | 0 | 0 | 0 | 0 | 0 | 0 | 0 | 0 | 0 | 0 | 0 | 0 | 0 | 0 | 0 |
| | 9230 | Forest Grove | 0 | 0 | 0 | 0 | 5 | 2 | 0 | 0 | 0 | 0 | 9 | 9 | 0 | 0 | 0 | 0 | 0 | 0 | 0 | 0 | 0 | 0 | 0 | 0 | 0 |
| | 9210 | Friendship | 0 | 0 | 0 | 0 | 0 | 0 | 0 | 0 | 0 | 0 | 0 | 0 | 0 | 0 | 0 | 0 | 0 | 0 | 0 | 0 | 0 | 0 | 0 | 0 | 0 |
| | 4280 | Gaither | 0 | 0 | 0 | 0 | 0 | 0 | 0 | 0 | 0 | 0 | 0 | 0 | 0 | 0 | 0 | 0 | 0 | 0 | 0 | 0 | 0 | 0 | 0 | 0 | 0 |
| | 4240 | Gary Memorial | 0 | 0 | 0 | 0 | 0 | 0 | 0 | 0 | 0 | 0 | 0 | 0 | 0 | 0 | 0 | 0 | 0 | 0 | 0 | 0 | 0 | 0 | 0 | 0 | 0 |
| | 7365 | Glen Mar | 124 | 22 | 6 | 28 | 981 | 2,219 | 38 | 313 | 162 | 39 | 792 | 1,306 | 198 | 378 | 20 | 50 | 38 | 0 | 0 | 0 | 0 | 0 | 0 | 0 | 0 |
| | 9285 | Glenelg | 0 | 2 | 0 | 2 | 48 | 52 | 8 | 54 | 45 | 0 | 18 | 117 | 40 | 104 | 6 | 4 | 5 | 30 | 0 | 0 | 0 | 0 | 0 | 0 | 0 |
| | 9255 | Goshen | 0 | 6 | 1 | 7 | 6 | 0 | 0 | 65 | 15 | 5 | 7 | 92 | 40 | 40 | 7 | 2 | 2 | 12 | 2,565 | 45 | 3,302 | 0 | 0 | 0 | 0 |
| | 9260 | Grace | 0 | 3 | 2 | 10 | 0 | 10 | 8 | 33 | 25 | 14 | 67 | 139 | 33 | 65 | 10 | 4 | 3 | 44 | 0 | 25 | 0 | 0 | 0 | 0 | 0 |
| | 9290 | Hopkins | 0 | 8 | 2 | 10 | 0 | 10 | 5 | 16 | 14 | 2 | 35 | 67 | 22 | 0 | 3 | 4 | 1 | 23 | 1,300 | 12 | 1,420 | 0 | 0 | 0 | 0 |
| | 9355 | Howard Chapel-Ridgeville | 0 | 0 | 0 | 0 | 0 | 0 | 0 | 0 | 0 | 0 | 0 | 0 | 0 | 0 | 0 | 0 | 0 | 0 | 0 | 0 | 0 | 0 | 0 | 0 | 0 |
| | 9315 | Hyattstown | 0 | 0 | 0 | 0 | 0 | 0 | 0 | 3 | 0 | 0 | 6 | 9 | 5 | 0 | 1 | 1 | 2 | 0 | 0 | 0 | 0 | 0 | 0 | 0 | 0 |
| | 6235 | Jamsville | 0 | 0 | 0 | 0 | 0 | 0 | 0 | 3 | 0 | 0 | 0 | 0 | 0 | 0 | 0 | 0 | 0 | 0 | 0 | 0 | 0 | 0 | 0 | 0 | 0 |
| | 9510 | Jerming Chapel | 0 | 3 | 0 | 3 | 0 | 0 | 0 | 2 | 0 | 0 | 17 | 19 | 17 | 0 | 1 | 0 | 0 | 0 | 0 | 0 | 0 | 0 | 0 | 0 | 0 |
| | 9180 | Linden-Linthicum | 0 | 4 | 0 | 0 | 0 | 0 | 0 | 55 | 65 | 2 | 130 | 252 | 69 | 56 | 12 | 11 | 5 | 20 | 4,000 | 0 | 0 | 0 | 0 | 0 | 0 |
| | 9350 | Lisbon | 0 | 0 | 0 | 0 | 0 | 0 | 0 | 7 | 8 | 0 | 10 | 25 | 5 | 0 | 0 | 0 | 0 | 0 | 0 | 0 | 0 | 0 | 0 | 0 | 0 |
| | 7355 | Locust | 14 | 1 | 0 | 1 | 13 | 3 | 0 | 12 | 12 | 4 | 30 | 58 | 28 | 10 | 3 | 3 | 0 | 16 | 5,898 | 15 | 2,430 | 0 | 0 | 0 | 0 |
| | 6310 | Marvin Chapel | 0 | 4 | 0 | 4 | 4 | 5 | 1 | 4 | 0 | 0 | 12 | 16 | 11 | 0 | 2 | 0 | 2 | 0 | 0 | 0 | 0 | 0 | 0 | 0 | |
| | 9385 | Memorial | 21 | 4 | 0 | 4 | 90 | 125 | 4 | 22 | 13 | 3 | 36 | 74 | 28 | 56 | 6 | 6 | 5 | 0 | 0 | 0 | 0 | 0 | 0 | 0 | |
| | 9425 | Mill Creek Parish | 0 | 4 | 2 | 6 | 0 | 185 | 6 | 52 | 35 | 25 | 100 | 212 | 51 | 132 | 8 | 7 | 6 | 0 | 0 | 0 | 0 | 0 | 0 | 0 | |

| Align # | Church Name | 33b | 34 | 35a | 36 | 36SF | 37 | 38 | 39 | 42 | 43 | 44 | 45 | 46 | 47 | 48a | 48b | 48c | 48d | 49 |
|---------|-------------------------------|-----|--------|-------|------------|---------|-----------|-----------|--------|--------|-----|-----|----|----|----|--------|--------|--------|--------|--------|
| 7246 | Abetia Gny Memorial | 0 | 0 | 0 | 918,000 | 41,100 | 45,293 | 0 | 0 | 150 | 0 | 0 | 0 | 0 | 0 | 0 | 7,145 | 7,145 | 1,150 | 0 |
| 9246 | Araby | 20 | 25 | 19 | 629,200 | 41,700 | 185,076 | 0 | 0 | 0 | 0 | 0 | 0 | 0 | 0 | 0 | 5,146 | 5,146 | 3,500 | 0 |
| 9247 | Asbury | 8 | 1,540 | 15 | 4,550,000 | 263,100 | 1,070,677 | 1,232,109 | 0 | 3,650 | 0 | 0 | 0 | 0 | 0 | 0 | 9,703 | 9,703 | 9,703 | 3,941 |
| 4235 | Bethany | 15 | 17,201 | 531 | 5,270,738 | 43,130 | 711,241 | 1,076,612 | 15,582 | 19,750 | 0 | 747 | 0 | 0 | 0 | 0 | 48,483 | 49,483 | 27,000 | 27,000 |
| 9185 | Bethesda | 1 | 7,020 | 53 | 3,900,000 | 19,600 | 338,442 | 0 | 0 | 1,182 | 0 | 0 | 0 | 0 | 0 | 0 | 5,005 | 5,005 | 4,505 | 5,005 |
| 6235 | Calvary | 22 | 8,202 | 1,669 | 9,750,000 | 43,500 | 687,725 | 228,755 | 0 | 4,730 | 0 | 0 | 0 | 0 | 0 | 21,087 | 27,770 | 49,266 | 49,266 | 6,765 |
| 7250 | Chimney | 1 | 30 | 8 | 625,000 | 17,444 | 0 | 0 | 0 | 0 | 0 | 200 | 0 | 0 | 0 | 0 | 1,130 | 1,130 | 270 | 270 |
| 9125 | Christburg | 2 | 65 | 30 | 576,800 | 15,544 | 989,119 | 0 | 0 | 310 | 0 | 60 | 0 | 0 | 0 | 0 | 245 | 245 | 600 | 270 |
| 9220 | Community of Faith | 2 | 3,500 | 158 | 2,500,000 | 8,440 | 498,512 | 0 | 0 | 0 | 0 | 0 | 0 | 0 | 0 | 1,000 | 5,500 | 5,500 | 5,500 | 2,000 |
| 9225 | Convent | 0 | 8 | 17 | 2,154,094 | 15,529 | 243,981 | 459,729 | 0 | 0 | 0 | 0 | 0 | 0 | 0 | 3,929 | 78,885 | 82,814 | 2,111 | |
| 9440 | Dorsey | 0 | 3 | 13 | 145,200 | 1,408 | 500 | 0 | 0 | 0 | 0 | 0 | 0 | 0 | 0 | 100 | 300 | 400 | 300 | 300 |
| 9100 | Douglas | 4 | 7,422 | 616 | 4,910,000 | 43,900 | 599,551 | 1,998,473 | 0 | 470 | 0 | 0 | 0 | 0 | 0 | 710 | 884 | 1,614 | 13,629 | 34,429 |
| 4255 | Dunwoody | 18 | 710 | 325 | 1,274,800 | 9,920 | 3,859,853 | 17,138 | 0 | 3,150 | 0 | 0 | 0 | 0 | 0 | 20 | 26,061 | 26,061 | 26,061 | 3,929 |
| 6230 | Elmhurst | 1 | 50 | 26 | 825,000 | 0 | 0 | 0 | 0 | 0 | 0 | 0 | 0 | 0 | 0 | 0 | 0 | 0 | 0 | 0 |
| 4236 | Ellisport City Korean Mission | 2 | 50 | 26 | 2,500,000 | 0 | 0 | 0 | 0 | 0 | 0 | 0 | 0 | 0 | 0 | 0 | 0 | 0 | 0 | 0 |
| 9246 | Emory Grove | 2 | 3,500 | 27 | 1,874,700 | 20,895 | 110,660 | 212,440 | 0 | 1,207 | 0 | 0 | 0 | 0 | 0 | 1,000 | 1,138 | 1,643 | 1,710 | 1,710 |
| 9246 | Emory Grove | 9 | 1,700 | 187 | 6,258,800 | 30,000 | 790,310 | 0 | 48,556 | 0 | 0 | 0 | 0 | 0 | 0 | 1,481 | 22,442 | 23,632 | 9,946 | 9,946 |
| 9250 | Faithful | 7 | 1,200 | 60 | 2,450,000 | 10,403 | 345,555 | 0 | 0 | 0 | 0 | 0 | 0 | 0 | 0 | 0 | 32,001 | 32,001 | 32,001 | 2,735 |
| 4245 | Faithful | 0 | 0 | 0 | 300,000 | 3,400 | 99,000 | 0 | 0 | 3,877 | 0 | 0 | 0 | 0 | 0 | 500 | 6,402 | 6,902 | 500 | 500 |
| 6382 | FaithPoint | 7 | 2,200 | 230 | 30,265 | 0 | 0 | 0 | 0 | 0 | 0 | 0 | 0 | 0 | 0 | 0 | 0 | 0 | 0 | 0 |
| 6380 | Flint Hill | 3 | 30 | 5 | 872,000 | 4,054 | 53,259 | 0 | 0 | 0 | 0 | 0 | 0 | 0 | 0 | 0 | 8,699 | 8,699 | 5,650 | 5,650 |
| 4230 | Flintville | 0 | 90 | 0 | 439,400 | 0 | 34,328 | 0 | 0 | 600 | 0 | 0 | 0 | 0 | 0 | 0 | 0 | 0 | 0 | 200 |
| 9230 | Forest Grove | 0 | 90 | 9 | 320,634 | 2,254 | 0 | 0 | 0 | 0 | 0 | 0 | 0 | 0 | 0 | 0 | 0 | 0 | 0 | 1,300 |
| 9210 | Friendship | 1 | 60 | 13 | 459,000 | 24,670 | 0 | 0 | 0 | 0 | 0 | 0 | 0 | 0 | 0 | 0 | 250 | 250 | 350 | 350 |
| 4240 | Gather | 2 | 130 | 32 | 263,000 | 8,000 | 102,245 | 0 | 0 | 1,275 | 0 | 0 | 0 | 0 | 0 | 1,220 | 800 | 2,020 | 1,675 | 600 |
| 4240 | Gny Memorial | 0 | 50 | 18 | 1,250,000 | 10,000 | 0 | 0 | 0 | 1,292 | 0 | 0 | 0 | 0 | 0 | 1,500 | 800 | 2,020 | 1,675 | 41,321 |
| 7265 | Gny Mnr | 19 | 22,314 | 2,057 | 17,000,000 | 53,000 | 1,451,345 | 6,898,334 | 0 | 10,876 | 0 | 0 | 0 | 0 | 0 | 16,516 | 63,815 | 80,331 | 90,350 | 90,350 |
| 9285 | Glady | 4 | 1,029 | 197 | 2,335,567 | 7,052 | 102,288 | 124,875 | 0 | 0 | 0 | 0 | 0 | 0 | 0 | 3,442 | 32,170 | 35,612 | 2,748 | 2,748 |
| 9255 | Glenah | 6 | 1,831 | 191 | 4,300,000 | 9,945 | 23,167 | 0 | 818 | 0 | 0 | 0 | 0 | 0 | 0 | 0 | 550 | 550 | 550 | 0 |
| 9260 | Gnce | 0 | 100 | 100 | 3,555,000 | 258,000 | 1,525,457 | 1,562,040 | 0 | 8,655 | 0 | 0 | 0 | 0 | 0 | 19,217 | 56,057 | 75,274 | 12,920 | 12,920 |
| 9260 | Hadron | 2 | 100 | 45 | 600,000 | 2,315 | 130,000 | 0 | 0 | 667 | 0 | 0 | 0 | 0 | 0 | 0 | 400 | 400 | 400 | 300 |
| 9355 | Howard Chapel-Ridgeville | 0 | 0 | 40 | 800,000 | 6,200 | 559,889 | 0 | 0 | 11,834 | 0 | 0 | 0 | 0 | 0 | 0 | 0 | 0 | 0 | 0 |
| 9215 | Huyttsum | 2 | 150 | 10 | 547,153 | 4,494 | 499,727 | 0 | 0 | 75 | 0 | 25 | 0 | 0 | 0 | 524 | 0 | 0 | 0 | 0 |
| 6235 | Jennette | 12 | 500 | 10 | 788,500 | 3,641 | 36,800 | 0 | 0 | 445 | 0 | 0 | 0 | 0 | 0 | 0 | 0 | 0 | 0 | 3,948 |
| 9510 | Memore Chapel | 0 | 0 | 33 | 1,487,600 | 6,800 | 136,380 | 0 | 0 | 1,450 | 0 | 0 | 0 | 0 | 0 | 1,094 | 0 | 1,094 | 1,094 | 18,800 |
| 9180 | Linden-Linthum | 12 | 300 | 110 | 5,212,000 | 11,786 | 690,235 | 734,014 | 0 | 9,361 | 0 | 0 | 0 | 0 | 0 | 2,360 | 0 | 2,360 | 10,270 | 2,360 |
| 9350 | Lisbon | 0 | 1,000 | 50 | 1,842,000 | 51,987 | 290,600 | 0 | 0 | 0 | 0 | 0 | 0 | 0 | 0 | 6 | 0 | 0 | 0 | 100 |
| 7255 | Locket | 1 | 6,282 | 43 | 1,093,600 | 2,880 | 1,049,822 | 0 | 0 | 722 | 0 | 0 | 0 | 0 | 0 | 1,776 | 1,137 | 1,137 | 2,913 | 2,913 |
| 6310 | Marvin Chapel | 0 | 1,000 | 35 | 469,735 | 5,861 | 82,310 | 0 | 0 | 322 | 0 | 0 | 0 | 0 | 0 | 55 | 2,272 | 2,272 | 1,242 | 1,242 |
| 9385 | Memorial | 0 | 320 | 25 | 3,660,000 | 19,948 | 236,807 | 74,941 | 0 | 4,925 | 100 | 0 | 0 | 0 | 0 | 0 | 4,335 | 4,335 | 3,051 | 3,051 |
| 9425 | Mill Creek Parish | 0 | 0 | 0 | 5,646,000 | 23,680 | 310,540 | 137,064 | 0 | 5,382 | 0 | 0 | 0 | 0 | 0 | 0 | 72,377 | 72,377 | 72,377 | 0 |

| Align # | Church Name | 50a | 50b | 50c | 50d | 50e | 50f | 51 | 52 | 55a | 55b | 55c | 56 | 57 | 60 | 61 |
|---------|--------------------------|-------|-----|-------|-----|-------|-----|--------|--------|--------|--------|-----|--------|-------|---------|--------|
| 7345 | Alberta Gary Memorial | 0 | 0 | 0 | 0 | 0 | 0 | 0 | 0 | 22,869 | 0 | 0 | 1,800 | 0 | 6,875 | 940 |
| 6110 | Araby | 0 | 0 | 0 | 0 | 0 | 0 | 0 | 0 | 3,000 | 0 | 0 | 0 | 0 | 8,354 | 8,717 |
| 9265 | Asbury | 0 | 0 | 0 | 0 | 0 | 0 | 0 | 0 | 0 | 24,000 | 0 | 0 | 0 | 11,175 | 0 |
| 9110 | Ashton | 0 | 0 | 0 | 0 | 0 | 50 | 12,772 | 11,465 | 51,115 | 0 | 0 | 520 | 0 | 118,911 | 3,465 |
| 9185 | Bethany | 0 | 0 | 0 | 0 | 0 | 0 | 31,616 | 62,041 | 88,466 | 44,320 | 0 | 8,038 | 0 | 321,744 | 64,542 |
| 6285 | Bethesda | 0 | 0 | 0 | 0 | 0 | 0 | 0 | 0 | 66,625 | 0 | 0 | 1,300 | 0 | 100,713 | 15,807 |
| 7350 | Calvary | 2,707 | 0 | 0 | 0 | 0 | 0 | 19,335 | 41,801 | 56,918 | 23,458 | 0 | 5,820 | 0 | 215,258 | 32,296 |
| 9175 | Christ | 0 | 25 | 0 | 0 | 5 | 0 | 0 | 0 | 23,500 | 0 | 0 | 1,886 | 0 | 1,240 | 0 |
| 9270 | Clarksburg | 0 | 80 | 0 | 0 | 40 | 0 | 0 | 0 | 14,838 | 0 | 0 | 0 | 0 | 6,940 | 2,936 |
| 9235 | Community of Faith | 0 | 0 | 0 | 0 | 0 | 0 | 5,247 | 6,663 | 18,830 | 0 | 0 | 2,050 | 0 | 29,730 | 3,459 |
| 9490 | Covenant | 0 | 0 | 0 | 0 | 0 | 0 | 12,420 | 11,040 | 41,550 | 0 | 0 | 1,308 | 0 | 74,304 | 42,656 |
| 9190 | Daisy | 0 | 0 | 0 | 0 | 50 | 0 | 0 | 0 | 10,750 | 0 | 0 | 7,109 | 0 | 322,759 | 34,995 |
| 9225 | Damascus | 0 | 0 | 0 | 0 | 0 | 0 | 28,375 | 55,950 | 75,127 | 0 | 0 | 563 | 0 | 0 | 400 |
| 4236 | Dikerson | 0 | 0 | 0 | 0 | 0 | 0 | 6,106 | 0 | 13,330 | 0 | 0 | 0 | 0 | 2,383 | 150 |
| 6230 | Elenezer | 0 | 0 | 0 | 0 | 35 | 0 | 12,957 | 12,997 | 58,728 | 0 | 0 | 5,847 | 0 | 37,490 | 11,489 |
| 4245 | Elmwood | 0 | 0 | 0 | 0 | 0 | 0 | 3,759 | 0 | 21,400 | 0 | 0 | 0 | 0 | 0 | 0 |
| 9240 | Elmwood | 408 | 0 | 0 | 0 | 0 | 0 | 0 | 0 | 28,500 | 0 | 0 | 4,100 | 0 | 19,600 | 17,650 |
| 9245 | Emory Grove | 0 | 0 | 0 | 0 | 0 | 335 | 0 | 0 | 0 | 0 | 0 | 1,307 | 1,700 | 20,495 | 963 |
| 9250 | Epworth | 245 | 0 | 125 | 385 | 279 | 0 | 12,985 | 11,040 | 62,927 | 0 | 0 | 8,553 | 0 | 79,234 | 42,979 |
| 4345 | Fairview | 85 | 0 | 0 | 0 | 0 | 0 | 13,342 | 12,900 | 48,341 | 0 | 0 | 5,271 | 300 | 98,364 | 27,238 |
| 6382 | FaithPoint | 0 | 0 | 0 | 0 | 0 | 0 | 240 | 0 | 16,000 | 0 | 0 | 1,000 | 0 | 35,154 | 5,618 |
| 6380 | Flint Hill | 0 | 0 | 0 | 0 | 0 | 0 | 12,173 | 16,500 | 58,719 | 0 | 0 | 1,655 | 0 | 40,957 | 729 |
| 4230 | Florence | 0 | 0 | 0 | 0 | 0 | 0 | 0 | 0 | 12,525 | 0 | 0 | 0 | 0 | 0 | 0 |
| 9210 | Forest Grove | 0 | 0 | 0 | 0 | 0 | 0 | 0 | 0 | 15,000 | 0 | 0 | 0 | 0 | 0 | 195 |
| 4280 | Friendship | 0 | 0 | 0 | 0 | 0 | 0 | 6,297 | 7,996 | 15,148 | 0 | 0 | 2,804 | 0 | 8,785 | 1,299 |
| 7365 | Gary Memorial | 137 | 0 | 0 | 0 | 0 | 0 | 25,007 | 35,624 | 45,000 | 38,382 | 0 | 765 | 0 | 71,225 | 730 |
| 9285 | Glen Hill | 0 | 0 | 0 | 0 | 15 | 15 | 12,945 | 11,388 | 60,178 | 0 | 0 | 4,884 | 0 | 737,878 | 72,453 |
| 9255 | Goshen | 0 | 0 | 0 | 0 | 0 | 0 | 14,543 | 16,363 | 63,949 | 0 | 0 | 0 | 0 | 59,545 | 13,075 |
| 9260 | Grace | 540 | 0 | 235 | 621 | 1,050 | 100 | 14,224 | 45,404 | 79,013 | 0 | 0 | 5,510 | 1,251 | 193,467 | 50,672 |
| 9355 | Hopkins | 0 | 0 | 0 | 0 | 45 | 0 | 11,416 | 15,467 | 31,855 | 0 | 0 | 2,712 | 0 | 16,325 | 4,639 |
| 9315 | Howard Chapel-Ridgeville | 125 | 0 | 0 | 0 | 0 | 0 | 12,500 | 10,960 | 50,714 | 0 | 0 | 3,876 | 0 | 0 | 1,302 |
| 6235 | Hyattstown | 0 | 0 | 0 | 0 | 0 | 0 | 0 | 0 | 11,490 | 0 | 0 | 100 | 0 | 5,805 | 1,836 |
| 9510 | Jennings Chapel | 0 | 0 | 0 | 0 | 0 | 0 | 0 | 0 | 26,520 | 0 | 0 | 0 | 0 | 0 | 548 |
| 9350 | Jennings Chapel | 751 | 0 | 475 | 0 | 0 | 0 | 14,094 | 14,968 | 67,875 | 0 | 0 | 1,325 | 0 | 7,040 | 1,002 |
| 7355 | Libbon | 0 | 0 | 0 | 0 | 0 | 0 | 4,759 | 4,200 | 50,755 | 0 | 0 | 4,100 | 0 | 180,409 | 14,390 |
| 6310 | Louis | 0 | 0 | 0 | 0 | 0 | 0 | 13,114 | 11,263 | 60,222 | 0 | 0 | 497 | 0 | 12,421 | 0 |
| 9385 | Martin Chapel | 0 | 0 | 0 | 0 | 0 | 0 | 9,827 | 11,676 | 21,837 | 0 | 0 | 1,937 | 0 | 20,835 | 5,346 |
| 9425 | Mill Creek Parish | 558 | 0 | 1,087 | 0 | 0 | 624 | 13,417 | 11,040 | 66,000 | 28,969 | 0 | 5,187 | 0 | 19,866 | 24,828 |
| | | | | | | | | 21,728 | 17,568 | 83,228 | 0 | 0 | 16,000 | 0 | 163,863 | 18,471 |

| Align # | Church Name | 68b | 68c | 68d | 68e | 68f | 68g | 68h | 68i | 69 | 70 | 40a | 40b |
|---------|------------------------------|---------|-----------|--------|-----------|--------|-----|-----|-----|--------|-----------|---------|---------|
| 7945 | Alberta Gary Memorial | 900 | 0 | 0 | 900 | 0 | 0 | 0 | 0 | 0 | 68,941 | 8,797 | 8,797 |
| 6110 | Araby | 51,922 | 0 | 0 | 51,922 | 0 | 0 | 0 | 0 | 0 | 118,715 | 10,871 | 10,871 |
| 9265 | Asbury | 0 | 0 | 0 | 0 | 0 | 0 | 0 | 0 | 0 | 53,881 | 8,200 | 8,200 |
| 9110 | Ashton | 4,260 | 1,771,141 | 0 | 181,401 | 0 | 0 | 0 | 0 | 0 | 501,746 | 49,779 | 49,779 |
| 4235 | Bethany | 2,400 | 120,000 | 77,000 | 316,400 | 0 | 0 | 0 | 0 | 0 | 1,501,717 | 106,836 | 106,836 |
| 9185 | Bethesda | 700 | 51,220 | 52,472 | 0 | 0 | 0 | 0 | 0 | 0 | 391,044 | 38,957 | 38,957 |
| 6285 | Calvary | 515 | 0 | 0 | 515 | 0 | 0 | 0 | 0 | 0 | 637,813 | 82,982 | 82,982 |
| 7250 | Christ | 1,130 | 0 | 0 | 1,130 | 0 | 0 | 0 | 0 | 0 | 90,390 | 7,874 | 7,874 |
| 9175 | Clarksburg | 500 | 688 | 1,188 | 0 | 0 | 0 | 0 | 0 | 0 | 79,010 | 10,463 | 10,463 |
| 9270 | Community of Faith | 0 | 4,850 | 0 | 4,850 | 0 | 0 | 0 | 0 | 0 | 111,365 | 16,709 | 16,709 |
| 9235 | Covenant | 0 | 0 | 0 | 0 | 0 | 0 | 0 | 0 | 0 | 394,502 | 50,888 | 50,888 |
| 9490 | Daisy | 0 | 0 | 0 | 0 | 0 | 0 | 0 | 0 | 0 | 1,500 | 4,637 | 4,637 |
| 9190 | Damascus | 11,275 | 38,825 | 2,740 | 165,748 | 0 | 0 | 0 | 0 | 0 | 1,113,924 | 126,719 | 126,719 |
| 9225 | Dickerson | 0 | 0 | 500 | 500 | 0 | 0 | 0 | 0 | 0 | 37,941 | 4,472 | 4,472 |
| 4675 | Ebenezer | 106,255 | 0 | 26,322 | 255,169 | 0 | 0 | 0 | 0 | 0 | 499,840 | 29,918 | 29,918 |
| 6230 | Ebenezer | 0 | 0 | 0 | 0 | 0 | 0 | 0 | 0 | 0 | 0 | 2,840 | 2,840 |
| 4236 | Ellicott City Korean Mission | 0 | 0 | 0 | 0 | 40,000 | 0 | 0 | 0 | 40,000 | 216,687 | 7,633 | 7,633 |
| 4245 | Emory | 1,025 | 0 | 3,245 | 7,006 | 0 | 0 | 0 | 0 | 0 | 145,198 | 13,647 | 13,647 |
| 9240 | Emory Grove | 0 | 123,823 | 3,258 | 127,978 | 0 | 0 | 0 | 0 | 1,500 | 467,482 | 33,256 | 33,256 |
| 9245 | Epworth | 75,028 | 0 | 0 | 175,256 | 0 | 0 | 0 | 0 | 2,500 | 809,979 | 69,525 | 69,525 |
| 9250 | Fairhaven | 8,299 | 0 | 0 | 8,299 | 0 | 0 | 0 | 0 | 0 | 2,238,054 | 38,954 | 38,954 |
| 4345 | Fairview | 0 | 0 | 0 | 0 | 0 | 0 | 0 | 0 | 0 | 0 | 3,946 | 3,946 |
| 6382 | FaithPoint | 0 | 0 | 0 | 0 | 0 | 0 | 0 | 0 | 0 | 153,031 | 19,837 | 19,837 |
| 6380 | Flint Hill | 405 | 0 | 0 | 405 | 0 | 0 | 0 | 0 | 0 | 29,585 | 4,458 | 4,458 |
| 4230 | Flohrville | 1,348 | 0 | 0 | 1,348 | 0 | 0 | 0 | 0 | 0 | 24,871 | 3,832 | 3,832 |
| 9230 | Forest Grove | 0 | 0 | 0 | 0 | 0 | 0 | 0 | 0 | 0 | 26,995 | 3,393 | 3,393 |
| 9210 | Friendship | 0 | 0 | 0 | 0 | 5,000 | 0 | 0 | 0 | 5,000 | 82,606 | 11,037 | 11,037 |
| 4280 | Gaither | 0 | 0 | 0 | 0 | 0 | 0 | 0 | 0 | 0 | 77,276 | 11,711 | 11,711 |
| 4240 | Gay Memorial | 19,251 | 500 | 43,288 | 1,071,371 | 0 | 0 | 0 | 0 | 1,770 | 70,658 | 14,066 | 14,066 |
| 7265 | Gen Near | 5,530 | 35,708 | 3,670 | 45,434 | 0 | 0 | 0 | 0 | 2,000 | 2,876,944 | 199,563 | 199,563 |
| 9285 | Glenside | 4,660 | 0 | 0 | 4,660 | 0 | 0 | 0 | 0 | 0 | 493,479 | 46,606 | 46,606 |
| 9255 | Goshen | 238,524 | 0 | 37,065 | 275,889 | 0 | 0 | 0 | 0 | 0 | 957,711 | 58,391 | 58,391 |
| 9260 | Grace | 2,101 | 0 | 0 | 6,101 | 0 | 0 | 0 | 0 | 0 | 1,094,427 | 103,960 | 103,960 |
| 9290 | Hopkins | 318,330 | 0 | 0 | 318,330 | 0 | 0 | 0 | 0 | 0 | 141,081 | 17,027 | 17,027 |
| 9355 | Howard Chapel-Ridgeville | 0 | 0 | 1,225 | 1,225 | 0 | 0 | 0 | 0 | 0 | 404,323 | 15,212 | 15,212 |
| 6235 | Hyattstown | 0 | 0 | 0 | 0 | 0 | 0 | 0 | 0 | 0 | 51,040 | 8,721 | 8,721 |
| 9510 | Jennings Chapel | 1,780 | 725 | 45 | 2,560 | 0 | 0 | 0 | 0 | 0 | 36,072 | 6,581 | 6,581 |
| 9510 | Jennings Chapel | 260 | 0 | 0 | 260 | 0 | 0 | 0 | 0 | 0 | 85,206 | 9,788 | 9,788 |
| 9180 | Linden-Linthicum | 200 | 26,931 | 0 | 255,310 | 0 | 0 | 0 | 0 | 0 | 953,130 | 72,368 | 72,368 |
| 9350 | Lisbon | 0 | 0 | 0 | 178,930 | 0 | 0 | 0 | 0 | 0 | 326,616 | 20,358 | 20,358 |
| 7255 | Locust | 0 | 0 | 365 | 38,544 | 0 | 0 | 0 | 0 | 0 | 270,356 | 23,751 | 23,751 |
| 6310 | Marvin Chapel | 0 | 0 | 0 | 0 | 0 | 0 | 0 | 0 | 0 | 43,040 | 6,652 | 6,652 |
| 9385 | Memorial | 4,526 | 25,308 | 3,608 | 33,442 | 0 | 0 | 0 | 0 | 0 | 332,526 | 38,051 | 38,051 |
| 9425 | Mill Creek Parish | 7,058 | 0 | 24,146 | 31,204 | 0 | 0 | 0 | 0 | 0 | 688,419 | 59,873 | 59,873 |

| Align # | Church Name | Dist # | City | State | 1 | 2a1 | 2a2 | 2b | 3 | 4 | 5a | 5b | 6 | 7 | 8 | 9 | 9a | 9b | 9c | 9d | 9e | 9f | 9g | 9h | 9i | 10 |
|-----------------|-----------------------|--------|------------------|-------|---------------|------------|------------|-----------|------------|-----------|------------|-----------|------------|-----------|------------|---------------|------------|--------------|------------|-----------|-----------|---------------|-----------|---------------|--------------|--------------|
| 9215 | Montgomery | CM | Damascus | MD | 692 | 0 | 4 | 2 | 0 | 0 | 0 | 0 | 3 | 0 | 5 | 690 | 7 | 2 | 8 | 2 | 0 | 671 | 0 | 370 | 320 | 218 |
| 4585 | Morgan Chapel | CM | Woodbine | MD | 107 | 0 | 0 | 0 | 0 | 0 | 0 | 0 | 0 | 0 | 2 | 105 | 0 | 0 | 0 | 0 | 0 | 105 | 0 | 55 | 50 | 26 |
| 9335 | Mount Carmel | CM | Brookville | MD | 79 | 0 | 0 | 0 | 0 | 0 | 0 | 0 | 0 | 0 | 3 | 76 | 0 | 0 | 0 | 0 | 0 | 76 | 0 | 46 | 30 | 13 |
| 4455 | Mount Carmel | CM | Woodbine | MD | 60 | 0 | 0 | 0 | 0 | 0 | 0 | 0 | 0 | 0 | 3 | 57 | 0 | 0 | 0 | 0 | 0 | 57 | 0 | 36 | 21 | 41 |
| 4650 | Mount Olive | CM | Mount Airy | MD | 650 | 0 | 0 | 0 | 0 | 0 | 1 | 0 | 0 | 0 | 0 | 68 | 0 | 0 | 0 | 0 | 0 | 10 | 1 | 37 | 31 | 25 |
| 9340 | Mount Tabor | CM | Laytonsville | MD | 85 | 0 | 0 | 0 | 0 | 0 | 0 | 0 | 0 | 0 | 0 | 84 | 0 | 0 | 0 | 0 | 0 | 84 | 0 | 40 | 44 | 13 |
| 9350 | Mount Zion | CM | Ellicott City | MD | 49 | 0 | 0 | 0 | 0 | 0 | 0 | 0 | 0 | 0 | 1 | 46 | 0 | 45 | 0 | 0 | 0 | 1 | 0 | 30 | 16 | 16 |
| 9310 | Mount Zion | CM | Highland | MD | 651 | 12 | 1 | 0 | 5 | 1 | 26 | 16 | 3 | 2 | 1 | 582 | 3 | 10 | 2 | 0 | 0 | 563 | 4 | 330 | 252 | 235 |
| 9370 | Mount Zion | CM | Chney | MD | 89 | 0 | 1 | 0 | 0 | 0 | 1 | 0 | 0 | 0 | 0 | 89 | 0 | 88 | 0 | 0 | 0 | 1 | 0 | 73 | 16 | 31 |
| 9220 | Mountain View | CM | Damascus | MD | 204 | 0 | 0 | 0 | 0 | 0 | 0 | 0 | 2 | 0 | 3 | 99 | 0 | 0 | 0 | 0 | 0 | 99 | 0 | 94 | 45 | 24 |
| 9375 | Oakdale Emory | CM | Chney | MD | 932 | 0 | 0 | 13 | 2 | 4 | 44 | 9 | 18 | 5 | 11 | 864 | 6 | 24 | 4 | 1 | 1 | 825 | 3 | 512 | 352 | 614 |
| 9320 | Pleasant Grove | CM | Jennsville | MD | 96 | 0 | 0 | 0 | 2 | 0 | 0 | 0 | 0 | 0 | 0 | 98 | 0 | 0 | 0 | 0 | 0 | 98 | 0 | 99 | 39 | 29 |
| 9360 | Poplar Springs | CM | Mount Airy | MD | 92 | 0 | 1 | 0 | 2 | 0 | 0 | 0 | 0 | 0 | 3 | 92 | 0 | 0 | 0 | 0 | 0 | 92 | 0 | 54 | 38 | 27 |
| 6315 | Prospect | CM | Mount Airy | MD | 142 | 0 | 0 | 0 | 0 | 0 | 5 | 0 | 1 | 1 | 1 | 134 | 0 | 0 | 0 | 0 | 0 | 134 | 0 | 85 | 49 | 26 |
| 9325 | Providence | CM | Monrovia | MD | 197 | 8 | 7 | 0 | 0 | 1 | 20 | 0 | 1 | 1 | 1 | 192 | 1 | 0 | 1 | 1 | 1 | 187 | 2 | 100 | 92 | 87 |
| 4255 | Rockland | CM | Rockland | MD | 69 | 0 | 0 | 0 | 0 | 0 | 0 | 0 | 0 | 0 | 3 | 65 | 6 | 2 | 0 | 0 | 0 | 57 | 0 | 56 | 9 | 11 |
| 9150 | Salem | CM | Brookville | MD | 168 | 0 | 0 | 0 | 0 | 0 | 0 | 3 | 0 | 3 | 2 | 160 | 3 | 1 | 1 | 0 | 0 | 152 | 3 | 92 | 68 | 53 |
| 9275 | Salem | CM | Germantown | MD | 143 | 0 | 0 | 0 | 0 | 0 | 0 | 0 | 0 | 0 | 0 | 142 | 0 | 1 | 0 | 0 | 0 | 141 | 0 | 88 | 54 | 10 |
| 9445 | Sharp Street | CM | Sandy Spring | MD | 175 | 0 | 0 | 5 | 0 | 0 | 0 | 0 | 0 | 0 | 3 | 180 | 0 | 175 | 0 | 0 | 0 | 4 | 1 | 144 | 36 | 65 |
| 9365 | Simpson | CM | Mount Airy | MD | 22 | 0 | 3 | 0 | 0 | 0 | 0 | 0 | 0 | 0 | 0 | 37 | 0 | 37 | 0 | 0 | 0 | 0 | 0 | 29 | 8 | 20 |
| 4565 | St James | CM | Marriltsville | MD | 344 | 0 | 0 | 2 | 2 | 0 | 0 | 1 | 2 | 0 | 2 | 221 | 3 | 0 | 0 | 0 | 0 | 214 | 4 | 115 | 106 | 72 |
| 7360 | St John United Church | CM | Columbia | MD | 72 | 0 | 1 | 1 | 0 | 1 | 0 | 1 | 0 | 0 | 2 | 72 | 2 | 30 | 0 | 0 | 0 | 40 | 0 | 44 | 28 | 96 |
| 4460 | St Luke | CM | Sykesville | MD | 40 | 0 | 11 | 0 | 0 | 0 | 2 | 0 | 0 | 0 | 0 | 50 | 0 | 47 | 0 | 0 | 0 | 0 | 0 | 3 | 29 | 21 |
| 9145 | St Marks | CM | Boyd's | MD | 31 | 0 | 2 | 0 | 0 | 0 | 0 | 0 | 0 | 0 | 2 | 31 | 0 | 31 | 0 | 0 | 0 | 0 | 0 | 25 | 6 | 15 |
| 9345 | St Paul | CM | Laytonsville | MD | 143 | 0 | 0 | 3 | 0 | 0 | 0 | 0 | 2 | 1 | 1 | 142 | 0 | 3 | 0 | 0 | 0 | 139 | 0 | 79 | 63 | 35 |
| 4465 | St Paul's | CM | Sykesville | MD | 508 | 6 | 0 | 6 | 5 | 22 | 1 | 1 | 2 | 6 | 6 | 493 | 4 | 2 | 0 | 0 | 0 | 484 | 3 | 246 | 247 | 160 |
| 9280 | Trinity | CM | Germantown | MD | 275 | 7 | 6 | 0 | 1 | 2 | 14 | 0 | 1 | 0 | 0 | 264 | 15 | 50 | 3 | 0 | 0 | 196 | 0 | 144 | 120 | 133 |
| 9470 | Washington Grove | CM | Washington Grove | MD | 94 | 0 | 1 | 0 | 1 | 0 | 0 | 0 | 0 | 0 | 2 | 94 | 0 | 0 | 0 | 0 | 0 | 90 | 1 | 50 | 44 | 20 |
| 6385 | Wesley Chapel | CM | Fredrick | MD | 153 | 10 | 5 | 0 | 0 | 6 | 0 | 0 | 0 | 0 | 0 | 171 | 0 | 0 | 0 | 0 | 0 | 171 | 0 | 102 | 69 | 65 |
| 4235 | Wesley Freedom | CM | Elfersburg | MD | 1719 | 38 | 20 | 1 | 8 | 2 | 0 | 0 | 6 | 1 | 3 | 1767 | 12 | 5 | 2 | 0 | 0 | 1746 | 2 | 992 | 775 | 589 |
| 9515 | Wesley Grove | CM | Gaithersburg | MD | 256 | 0 | 0 | 0 | 2 | 0 | 0 | 0 | 0 | 0 | 2 | 256 | 1 | 0 | 0 | 0 | 0 | 254 | 1 | 138 | 127 | 55 |
| 6443 | West Liberty | CM | Marriltsville | MD | 103 | 0 | 0 | 0 | 0 | 0 | 0 | 0 | 0 | 0 | 0 | 98 | 0 | 89 | 0 | 0 | 0 | 1 | 6 | 155 | 42 | 36 |
| 9580 | West Montgomery | CM | Darson | MD | 127 | 1 | 0 | 1 | 0 | 0 | 0 | 0 | 0 | 0 | 3 | 150 | 0 | 0 | 0 | 0 | 0 | 1 | 0 | 114 | 36 | 35 |
| CM Total | | | | | 21,538 | 251 | 156 | 49 | 119 | 73 | 202 | 62 | 103 | 41 | 199 | 21,477 | 378 | 2,960 | 185 | 31 | 13 | 17,844 | 66 | 12,366 | 9,091 | 7,625 |

| Align # | Church Name | 10a | 11a | 11b | 11t | 12 | 13 | 14 | 15 | 16 | 17 | 18 | 19 | 20 | 22 | 23 | 24 | 25 | 26 | 27 | 28 | 29 | 30a | 30b | 33 | 33a |
|-----------------|------------------------|------------|------------|-----------|------------|--------------|--------------|------------|--------------|--------------|------------|--------------|--------------|--------------|--------------|------------|------------|------------|------------|---------------|--------------|---------------|----------|-----------|------------|------------|
| 0215 | Montgomery | 0 | 7 | 1 | 8 | 0 | 0 | 0 | 127 | 38 | 0 | 117 | 282 | 98 | 210 | 14 | 17 | 4 | 21 | 0 | 0 | 0 | 0 | 0 | 0 | 0 |
| 4585 | Mountain Chapel | 0 | 0 | 0 | 0 | 0 | 0 | 0 | 9 | 4 | 0 | 10 | 23 | 5 | 7 | 2 | 1 | 1 | 0 | 0 | 13 | 409 | 0 | 0 | 6 | 4 |
| 9325 | Mount Carmel | 0 | 0 | 0 | 0 | 0 | 25 | 0 | 0 | 0 | 0 | 3 | 6 | 0 | 0 | 0 | 0 | 0 | 0 | 0 | 0 | 0 | 0 | 0 | 0 | 0 |
| 4455 | Mount Gregory | 0 | 0 | 0 | 0 | 0 | 0 | 0 | 0 | 0 | 0 | 6 | 5 | 5 | 19 | 5 | 7 | 9 | 9 | 125 | 20 | 300 | 0 | 0 | 0 | 0 |
| 4350 | Mount Olive | 0 | 0 | 0 | 0 | 0 | 4 | 0 | 4 | 3 | 0 | 44 | 21 | 6 | 0 | 1 | 2 | 1 | 9 | 551 | 546 | 0 | 0 | 0 | 3 | 1 |
| 9340 | Mount Labor | 0 | 0 | 0 | 0 | 0 | 0 | 0 | 6 | 4 | 0 | 6 | 4 | 0 | 0 | 1 | 2 | 0 | 8 | 145 | 16 | 210 | 0 | 0 | 0 | 0 |
| 4250 | Mount Zion | 6 | 0 | 0 | 0 | 0 | 0 | 0 | 11 | 11 | 0 | 11 | 11 | 0 | 0 | 0 | 0 | 8 | 145 | 16 | 210 | 0 | 0 | 2 | 2 | |
| 9310 | Mount Zion | 0 | 4 | 3 | 7 | 110 | 110 | 12 | 173 | 40 | 3 | 146 | 362 | 101 | 266 | 14 | 12 | 10 | 10 | 0 | 100 | 2,458 | 3 | 23 | 0 | 0 |
| 9370 | Mount Zion | 0 | 0 | 0 | 0 | 0 | 1 | 0 | 1 | 6 | 2 | 8 | 17 | 6 | 0 | 1 | 1 | 1 | 5 | 0 | 14 | 650 | 0 | 0 | 1 | 0 |
| 9220 | Mountain View | 0 | 1 | 0 | 1 | 0 | 0 | 0 | 6 | 2 | 0 | 8 | 2 | 0 | 0 | 1 | 0 | 0 | 0 | 0 | 0 | 0 | 0 | 0 | 4 | 2 |
| 9375 | Okdale View | 94 | 24 | 9 | 33 | 442 | 296 | 0 | 699 | 214 | 82 | 525 | 1,520 | 110 | 326 | 10 | 69 | 41 | 35 | 29,650 | 40 | 3,350 | 2 | 6 | 33 | 2 |
| 9320 | Pleasant Grove | 0 | 0 | 0 | 0 | 0 | 0 | 0 | 22 | 26 | 0 | 22 | 26 | 10 | 10 | 3 | 0 | 1 | 0 | 0 | 21 | 585 | 0 | 0 | 0 | 0 |
| 9360 | Poplar Springs | 0 | 0 | 0 | 0 | 0 | 0 | 0 | 0 | 16 | 0 | 0 | 23 | 21 | 0 | 2 | 2 | 1 | 0 | 0 | 0 | 0 | 0 | 0 | 0 | 0 |
| 6315 | Prospect | 0 | 0 | 0 | 0 | 5 | 7 | 0 | 0 | 0 | 0 | 3 | 3 | 0 | 0 | 0 | 0 | 2 | 0 | 0 | 9 | 1,582 | 0 | 0 | 12 | 9 |
| 9325 | Providence | 0 | 3 | 0 | 3 | 2 | 6 | 8 | 12 | 0 | 1 | 10 | 23 | 16 | 42 | 2 | 2 | 3 | 0 | 0 | 13 | 5,100 | 0 | 0 | 1 | 0 |
| 4255 | Rockland | 0 | 0 | 0 | 0 | 8 | 0 | 5 | 0 | 0 | 14 | 19 | 0 | 0 | 0 | 0 | 0 | 0 | 0 | 0 | 0 | 0 | 0 | 0 | 4 | 0 |
| 9150 | Rockland | 0 | 3 | 0 | 3 | 189 | 50 | 0 | 7 | 8 | 2 | 43 | 60 | 9 | 0 | 2 | 3 | 4 | 10 | 1,433 | 0 | 0 | 0 | 0 | 5 | 0 |
| 9275 | Salem | 0 | 0 | 0 | 0 | 10 | 10 | 0 | 2 | 0 | 0 | 6 | 8 | 2 | 0 | 1 | 1 | 0 | 0 | 0 | 0 | 0 | 0 | 0 | 0 | 0 |
| 9445 | Sharp Street | 0 | 2 | 0 | 2 | 0 | 0 | 0 | 6 | 7 | 10 | 15 | 38 | 25 | 0 | 2 | 0 | 0 | 10 | 200 | 21 | 0 | 0 | 0 | 2 | 0 |
| 9365 | Simpson | 0 | 0 | 0 | 0 | 0 | 0 | 0 | 0 | 0 | 0 | 0 | 0 | 0 | 0 | 0 | 0 | 0 | 7 | 0 | 0 | 0 | 0 | 0 | 0 | 0 |
| 4565 | St. James | 0 | 0 | 0 | 0 | 0 | 0 | 0 | 22 | 19 | 6 | 52 | 99 | 10 | 22 | 2 | 3 | 3 | 0 | 0 | 18 | 1,681 | 0 | 0 | 6 | 2 |
| 7360 | St. John United Church | 0 | 2 | 1 | 3 | 0 | 45 | 0 | 13 | 2 | 1 | 27 | 43 | 30 | 0 | 2 | 0 | 1 | 0 | 0 | 0 | 0 | 0 | 0 | 0 | 0 |
| 4460 | St. Luke | 0 | 1 | 1 | 0 | 0 | 0 | 0 | 0 | 0 | 0 | 19 | 19 | 0 | 1 | 0 | 0 | 0 | 0 | 0 | 8 | 0 | 0 | 0 | 4 | 0 |
| 9145 | St. Marks | 0 | 0 | 0 | 0 | 0 | 0 | 0 | 0 | 0 | 0 | 5 | 5 | 0 | 1 | 0 | 0 | 0 | 0 | 0 | 8 | 0 | 0 | 0 | 0 | 0 |
| 9345 | St. Paul | 0 | 0 | 2 | 2 | 49 | 57 | 0 | 0 | 3 | 2 | 7 | 7 | 3 | 18 | 1 | 2 | 0 | 0 | 0 | 0 | 0 | 0 | 0 | 0 | 0 |
| 4465 | St. Paul's | 25 | 4 | 0 | 4 | 0 | 0 | 6 | 51 | 82 | 14 | 78 | 225 | 41 | 132 | 9 | 18 | 6 | 12 | 250 | 50 | 12,865 | 0 | 0 | 18 | 11 |
| 9380 | Tabernacle | 0 | 12 | 1 | 13 | 0 | 92 | 7 | 56 | 46 | 0 | 15 | 119 | 19 | 15 | 7 | 4 | 2 | 0 | 0 | 10 | 200 | 0 | 0 | 4 | 0 |
| 9420 | Washington Grove | 0 | 0 | 1 | 1 | 0 | 1 | 0 | 0 | 2 | 0 | 20 | 38 | 2 | 0 | 1 | 4 | 0 | 0 | 0 | 0 | 0 | 0 | 0 | 5 | 0 |
| 6385 | Wesley Chapel | 0 | 5 | 1 | 6 | 4 | 44 | 10 | 16 | 12 | 0 | 6 | 38 | 20 | 10 | 3 | 4 | 2 | 0 | 0 | 6 | 598 | 0 | 0 | 5 | 0 |
| 4225 | Wesley Freedom | 0 | 30 | 7 | 37 | 9 | 900 | 38 | 561 | 165 | 30 | 364 | 1,120 | 277 | 672 | 24 | 14 | 8 | 0 | 0 | 12 | 1,450 | 0 | 0 | 15 | 0 |
| 9515 | Wesley Grove | 0 | 3 | 0 | 3 | 0 | 20 | 0 | 10 | 10 | 2 | 20 | 42 | 35 | 75 | 3 | 3 | 1 | 5 | 0 | 8 | 0 | 0 | 0 | 0 | |
| 4943 | West Liberty | 0 | 0 | 0 | 0 | 0 | 0 | 0 | 0 | 0 | 0 | 13 | 13 | 5 | 17 | 0 | 0 | 3 | 0 | 0 | 9 | 0 | 0 | 0 | 5 | |
| 9580 | West Montgomery | 0 | 0 | 0 | 0 | 0 | 0 | 1 | 5 | 3 | 5 | 25 | 38 | 23 | 28 | 3 | 4 | 1 | 10 | 3 | 15 | 0 | 0 | 0 | 0 | |
| CM Total | | 383 | 212 | 68 | 280 | 2,381 | 5,980 | 257 | 3,271 | 1,678 | 482 | 4,516 | 9,947 | 2,441 | 4,157 | 306 | 448 | 257 | 436 | 55,975 | 1,389 | 69,789 | 6 | 42 | 455 | 118 |

| Align # | Church Name | 365F | 36 | 365F | 37 | 38 | 39 | 42 | 43 | 44 | 45 | 46 | 47 | 48A | 48B | 48TOTAL | NON-UMC CAUSES: Total amount given DIRECTLY to non-United Methodist benevolent and charitable causes (NOT sent to BWC Treasurer) |
|-----------------|------------------------|------------|----------------|---------------|--------------------|------------------|-------------------|-------------------|----------------|----------------|------------|--------------|----------|----------------|----------------|----------------|--|
| 9215 | Montgomery | 0 | 1,500 | 260 | 4,237,000 | 36,612 | 400,000 | 0 | 0 | 0 | 0 | 0 | 0 | 3,585 | 0 | 3,585 | 22,278 |
| 4585 | Morgan Chapel | 4 | 4,900 | 300 | 819,000 | 4,028 | 41,525 | 0 | 300 | 0 | 0 | 0 | 0 | 300 | 9,707 | 10,007 | 0 |
| 9332 | Mount Carmel | 0 | 0 | 3 | 578,000 | 6,000 | 68,292 | 0 | 0 | 0 | 0 | 0 | 0 | 0 | 0 | 0 | 0 |
| 4455 | Mount Gregory | 0 | 0 | 0 | 750,000 | 7,425 | 95,328 | 0 | 200 | 0 | 0 | 0 | 0 | 200 | 0 | 200 | 0 |
| 4390 | Mount Olive | 1 | 30 | 2 | 750,000 | 1,235 | 115,000 | 0 | 150 | 0 | 0 | 0 | 0 | 200 | 2,450 | 2,650 | 175 |
| 9340 | Mount Labor | 0 | 0 | 15 | 770,000 | 4,500 | 260,000 | 0 | 500 | 0 | 0 | 0 | 0 | 750 | 0 | 750 | 0 |
| 4250 | Mount Zion | 2 | 940 | 8 | 462,074 | 3,879 | 0 | 2,088 | 0 | 0 | 0 | 0 | 0 | 85 | 0 | 85 | 95 |
| 9310 | Mount Zion | 0 | 19,204 | 1,002 | 5,945,000 | 26,600 | 401,369 | 92,891 | 1,500 | 12,807 | 0 | 0 | 0 | 35,665 | 920 | 36,585 | 25,594 |
| 9370 | Mount Zion | 1 | 147 | 25 | 431,500 | 3,210 | 75,000 | 0 | 350 | 0 | 0 | 0 | 0 | 100 | 300 | 400 | 0 |
| 9220 | Mountain View | 2 | 25 | 15 | 741,144 | 0 | 0 | 0 | 0 | 0 | 0 | 0 | 0 | 80,371 | 1,226 | 81,597 | 117,352 |
| 9375 | Oakdale Emory | 19 | 99,999 | 1,196 | 11,127,600 | 67,600 | 652,919 | 2,524,510 | 0 | 0 | 0 | 0 | 0 | 0 | 0 | 0 | 0 |
| 9330 | Pleasant Grove | 0 | 1,000 | 25 | 682,200 | 5,288 | 0 | 149 | 0 | 74 | 0 | 0 | 0 | 79 | 0 | 79 | 0 |
| 9360 | Poplar Springs | 0 | 0 | 38 | 952,750 | 5,587 | 135,770 | 0 | 1,050 | 0 | 0 | 0 | 0 | 0 | 750 | 750 | 230 |
| 6315 | Prospect | 12 | 1,230 | 26 | 510,200 | 8,370 | 33,717 | 0 | 839 | 0 | 0 | 0 | 0 | 1,011 | 222 | 1,233 | 1,743 |
| 9325 | Providence | 0 | 0 | 94 | 1,467,000 | 67,000 | 183,484 | 0 | 3,993 | 300 | 2,052 | 0 | 0 | 2,506 | 0 | 2,506 | 10,021 |
| 4255 | Rockland | 4 | 275 | 10 | 2,280,200 | 6,190 | 0 | 0 | 0 | 0 | 0 | 0 | 0 | 1,979 | 0 | 1,979 | 0 |
| 9150 | Salem | 2 | 451 | 247 | 2,000,000 | 7,600 | 323,678 | 0 | 0 | 0 | 0 | 0 | 0 | 500 | 9,768 | 10,268 | 3,878 |
| 9275 | Salem | 0 | 100 | 6 | 655,000 | 4,878 | 187,955 | 0 | 0 | 0 | 0 | 0 | 0 | 0 | 0 | 0 | 0 |
| 9445 | Sharp Street | 2 | 200 | 10 | 1,212,000 | 3,000 | 2,500 | 0 | 0 | 0 | 0 | 0 | 0 | 0 | 0 | 0 | 0 |
| 9365 | Simpsom | 0 | 0 | 0 | 150,000 | 1,500 | 0 | 0 | 0 | 0 | 0 | 0 | 0 | 0 | 0 | 0 | 0 |
| 4565 | St. James | 6 | 1,500 | 105 | 4,601,200 | 15,600 | 656,427 | 0 | 2,333 | 0 | 0 | 0 | 0 | 2,550 | 1,597 | 4,147 | 2,100 |
| 7360 | St. John United Church | 0 | 300 | 95 | 0 | 0 | 533,436 | 0 | 1,765 | 50 | 761 | 100 | 0 | 1,112 | 75 | 1,187 | 3,133 |
| 4460 | St. Luke | 0 | 25 | 0 | 470,500 | 1,344 | 0 | 0 | 0 | 0 | 0 | 0 | 0 | 105 | 1,014 | 1,119 | 100 |
| 9145 | St. Marks | 0 | 0 | 0 | 479,000 | 87,120 | 0 | 3,877 | 141 | 0 | 0 | 0 | 0 | 0 | 0 | 0 | 0 |
| 9345 | St. Paul | 0 | 0 | 43 | 2,296,500 | 20,100 | 99,956 | 0 | 1,302 | 4,170 | 100 | 0 | 0 | 42 | 42 | 42 | 5,300 |
| 4465 | St. Paul's | 10 | 425 | 210 | 3,594,000 | 14,000 | 400,000 | 0 | 1,766 | 0 | 85 | 280 | 0 | 2,026 | 33,539 | 35,265 | 12,380 |
| 9280 | Trinity | 4 | 300 | 55 | 1,980,967 | 13,240 | 0 | 468,191 | 0 | 0 | 0 | 0 | 0 | 0 | 906 | 906 | 1,180 |
| 9470 | Washington Grove | 2 | 200 | 30 | 900,000 | 4,200 | 18,173 | 0 | 0 | 0 | 0 | 0 | 0 | 0 | 0 | 0 | 0 |
| 6385 | Wesley Chapel | 5 | 220 | 50 | 1,771,300 | 4,265 | 212,379 | 0 | 460 | 10 | 0 | 0 | 0 | 2,354 | 2,354 | 4,708 | 2,354 |
| 4225 | Wesley Freedom | 11 | 30,000 | 608 | 3,576,535 | 36,867 | 698,607 | 2,167,705 | 0 | 20,883 | 0 | 0 | 0 | 700 | 41,507 | 42,207 | 41,466 |
| 9215 | Wesley Grove | 0 | 200 | 40 | 602,000 | 7,200 | 150,000 | 0 | 650 | 0 | 0 | 0 | 0 | 600 | 2,680 | 2,680 | 1,926 |
| 4243 | West Liberty | 4 | 403 | 61 | 517,100 | 6,600 | 253,000 | 0 | 0 | 0 | 0 | 0 | 0 | 0 | 4,832 | 4,832 | 0 |
| 9380 | West Montgomery | 0 | 6 | 0 | 949,400 | 6,629 | 523,100 | 0 | 0 | 0 | 0 | 0 | 0 | 0 | 0 | 0 | 0 |
| GM Total | | 290 | 269,074 | 11,788 | 164,925,892 | 1,646,908 | 23,836,837 | 19,015,514 | 287,060 | 150,143 | 450 | 4,134 | 0 | 225,484 | 641,360 | 866,844 | 692,534 |

| Align # | Church Name | 50a | 50b | 50c | 50d | 50e | 50f | 51 | 52 | 53a | 53b | 53c | 55a | 55b | 55c | 56 | 57 | 60 | 61 |
|-----------------|--------------------------------|--------------|--------------|--------------|--------------|--------------|--------------|----------------|----------------|------------------|----------------|----------|----------------|----------------|--------------|----------------|---------------|------------------|----------------|
| 9215 | Montgomery | 0 | 0 | 0 | 0 | 0 | 18,899 | 23,361 | 75,141 | 0 | 0 | 0 | 25,000 | 10,769 | 0 | 4,730 | 0 | 70,834 | 31,083 |
| 4885 | Beright Chapel | 0 | 0 | 0 | 0 | 0 | 0 | 0 | 0 | 0 | 0 | 0 | 15,912 | 0 | 0 | 3,000 | 0 | 0 | 322 |
| 9335 | Mount Carmel | 0 | 0 | 0 | 0 | 0 | 0 | 0 | 17,183 | 0 | 0 | 0 | 0 | 0 | 0 | 0 | 0 | 0 | 0 |
| 4455 | Mount Gregory | 0 | 0 | 0 | 0 | 102 | 11,718 | 15,684 | 0 | 0 | 0 | 0 | 0 | 0 | 0 | 2,975 | 0 | 12,804 | 2,507 |
| 4890 | Mount Olive | 0 | 0 | 0 | 0 | 0 | 0 | 0 | 16,600 | 0 | 0 | 0 | 26,588 | 0 | 0 | 2,100 | 0 | 0 | 2,500 |
| 9340 | Mount Talbot | 0 | 0 | 0 | 0 | 0 | 0 | 0 | 14,507 | 11,500 | 0 | 0 | 3,291 | 0 | 0 | 615 | 0 | 0 | 251 |
| 4950 | Mount Zion | 0 | 0 | 0 | 40 | 0 | 0 | 3,229 | 0 | 0 | 0 | 0 | 10,000 | 0 | 0 | 0 | 0 | 2,350 | 350 |
| 9310 | Mount Zion | 430 | 774 | 0 | 409 | 0 | 13,827 | 14,442 | 71,419 | 0 | 0 | 0 | 19,846 | 0 | 0 | 5,164 | 1,410 | 261,678 | 36,403 |
| 9370 | Mount Zion | 0 | 0 | 0 | 0 | 0 | 0 | 0 | 23,609 | 0 | 0 | 0 | 0 | 0 | 0 | 0 | 500 | 0 | 2,339 |
| 9320 | Mountain View | 0 | 0 | 0 | 0 | 0 | 11,325 | 16,040 | 21,572 | 0 | 0 | 0 | 9,933 | 0 | 0 | 2,050 | 0 | 3,328 | 0 |
| 9375 | Oakdale Emory | 0 | 0 | 0 | 0 | 0 | 27,013 | 37,107 | 101,252 | 36,060 | 0 | 0 | 24,183 | 8,209 | 0 | 20,343 | 0 | 73,266 | 95,288 |
| 9320 | Pleasant Grove | 0 | 0 | 0 | 0 | 0 | 0 | 0 | 21,527 | 0 | 0 | 0 | 9,933 | 0 | 0 | 2,050 | 0 | 4,250 | 0 |
| 9360 | Poplar Springs | 0 | 0 | 0 | 0 | 0 | 11,873 | 11,960 | 23,913 | 0 | 0 | 0 | 2,276 | 0 | 0 | 1,325 | 0 | 2,388 | 1,191 |
| 6315 | Prospect | 29 | 0 | 0 | 105 | 0 | 0 | 0 | 21,838 | 0 | 0 | 0 | 4,868 | 0 | 0 | 1,937 | 0 | 9,480 | 2,254 |
| 9325 | Providence | 0 | 0 | 0 | 0 | 0 | 10,520 | 10,632 | 46,254 | 0 | 0 | 0 | 3,052 | 0 | 0 | 649 | 500 | 16,225 | 1,025 |
| 4255 | Rockland | 0 | 0 | 0 | 0 | 0 | 0 | 0 | 10,765 | 0 | 0 | 0 | 9,195 | 0 | 0 | 0 | 0 | 12,192 | 1,949 |
| 9150 | Salem | 0 | 0 | 0 | 0 | 0 | 13,455 | 16,494 | 82,854 | 0 | 0 | 0 | 4,828 | 0 | 0 | 843 | 0 | 37,935 | 5,229 |
| 9275 | Salem | 0 | 0 | 0 | 0 | 0 | 0 | 0 | 14,382 | 8,030 | 0 | 0 | 4,286 | 0 | 0 | 643 | 0 | 0 | 200 |
| 9445 | Sharp Street | 0 | 0 | 0 | 0 | 0 | 8,536 | 12,510 | 45,723 | 0 | 0 | 0 | 19,846 | 0 | 0 | 4,100 | 0 | 12,680 | 2,500 |
| 9365 | Simmons | 0 | 0 | 0 | 0 | 0 | 0 | 0 | 13,780 | 0 | 0 | 0 | 0 | 0 | 0 | 0 | 0 | 1,620 | 0 |
| 4865 | St James | 0 | 0 | 0 | 0 | 0 | 9,694 | 11,107 | 32,155 | 0 | 0 | 0 | 0 | 0 | 0 | 0 | 0 | 36,027 | 2,353 |
| 7260 | St John United Church | 0 | 1210 | 0 | 0 | 50 | 13,247 | 11,455 | 20,155 | 0 | 0 | 0 | 13,657 | 0 | 0 | 1,817 | 0 | 36,456 | 4,319 |
| 4460 | St Luke | 0 | 115 | 0 | 0 | 0 | 0 | 0 | 0 | 22,000 | 0 | 0 | 0 | 0 | 0 | 550 | 0 | 10,780 | 2,957 |
| 9345 | St Marks | 0 | 0 | 0 | 0 | 0 | 0 | 0 | 6,674 | 0 | 0 | 0 | 2,980 | 0 | 0 | 600 | 0 | 1,580 | 1,314 |
| 9345 | St Paul | 0 | 0 | 0 | 0 | 100 | 2,601 | 15,684 | 14,494 | 0 | 0 | 0 | 5,295 | 0 | 0 | 303 | 0 | 25,283 | 4,992 |
| 4465 | St Pauls | 0 | 0 | 158 | 0 | 323 | 26,049 | 35,919 | 62,225 | 42,400 | 0 | 0 | 19,846 | 5,921 | 0 | 11,086 | 0 | 78,918 | 31,686 |
| 9280 | Trinity | 0 | 100 | 0 | 0 | 0 | 11,726 | 25,799 | 56,828 | 0 | 0 | 0 | 20,629 | 0 | 0 | 1,467 | 0 | 90,048 | 10,772 |
| 9470 | Washington Grove Wesley Chapel | 0 | 100 | 0 | 0 | 70 | 9,292 | 12,742 | 45,053 | 0 | 0 | 0 | 5,539 | 0 | 0 | 100 | 0 | 0 | 0 |
| 6385 | Wesley Chapel | 0 | 100 | 0 | 0 | 0 | 11,148 | 11,040 | 49,545 | 0 | 0 | 0 | 6,136 | 0 | 0 | 4,259 | 0 | 0 | 0 |
| 4225 | Wesley Freedom | 0 | 0 | 0 | 0 | 0 | 28,142 | 33,783 | 64,534 | 39,600 | 0 | 0 | 30,115 | 27,240 | 0 | 5,952 | 0 | 283,778 | 73,075 |
| 9515 | Wesley Liberty | 0 | 0 | 0 | 0 | 0 | 11,250 | 11,540 | 21,226 | 0 | 0 | 0 | 21,226 | 0 | 0 | 0 | 0 | 21,226 | 15,905 |
| 4343 | West Liberty | 0 | 0 | 0 | 0 | 0 | 0 | 0 | 16,400 | 0 | 0 | 0 | 660 | 0 | 0 | 0 | 0 | 6,303 | 1,987 |
| 9580 | West Montgomery | 0 | 0 | 0 | 0 | 0 | 13,292 | 11,960 | 37,817 | 0 | 0 | 0 | 14,900 | 0 | 0 | 0 | 0 | 14,900 | 500 |
| CM Total | | 3,463 | 6,230 | 1,626 | 1,981 | 2,357 | 1,326 | 618,293 | 795,153 | 2,768,091 | 370,904 | 0 | 956,780 | 136,357 | 7,689 | 180,516 | 26,887 | 4,866,636 | 891,045 |

| Align # | Church Name | 62 | 63 | 63a | 64 | 65 | 66 | 67a | 67b | 67c | 67d | 67e | 67f | 67g | 67 | 68a |
|-----------------|------------------------|------------------|------------------|---------------|------------------|-------------------|---------------|------------------|------------------|----------------|----------------|------------|------------------|----------------|-------------------|------------------|
| 9215 | Montgomery | 122,065 | 0 | 0 | 0 | 441,939 | 187 | 0 | 406,889 | 15,767 | 68 | 0 | 900 | 6,154 | 429,778 | 0 |
| 4585 | Moigan Chapel | 7,440 | 0 | 0 | 15,080 | 52,561 | 0 | 0 | 19,985 | 4,293 | 0 | 0 | 1,435 | 4,418 | 30,131 | 0 |
| 9335 | Mount Carmel | 9,274 | 0 | 3,293 | 0 | 31,750 | 24 | 0 | 21,708 | 1,312 | 9,000 | 0 | 1,480 | 445 | 33,945 | 0 |
| 4455 | Mount Gregory | 12,199 | 0 | 0 | 168,936 | 233,271 | 32 | 62,000 | 600 | 3,856 | 0 | 0 | 300 | 14,453 | 81,209 | 17,896 |
| 4590 | Mount Olive | 10,500 | 0 | 0 | 0 | 50,753 | 28 | 46,000 | 6,000 | 1,675 | 0 | 0 | 250 | 1,700 | 55,625 | 0 |
| 9340 | Mount Tabor | 16,615 | 0 | 13,268 | 249 | 67,891 | 13 | 0 | 31,939 | 877 | 24 | 0 | 19,768 | 20,954 | 73,472 | 0 |
| 4250 | Mount Zion | 11,042 | 0 | 0 | 11,916 | 42,463 | 24 | 0 | 22,892 | 0 | 2 | 0 | 9,460 | 2,695 | 35,150 | 0 |
| 9310 | Mount Zion | 89,750 | 89,175 | 0 | 26,228 | 791,750 | 271 | 441,536 | 262,219 | 8,255 | 103 | 0 | 58,814 | 0 | 771,327 | 36,488 |
| 9270 | Mount Zion | 24,933 | 11,023 | 300 | 750 | 71,210 | 28 | 31,333 | 13,688 | 175 | 100 | 0 | 1,437 | 7,904 | 29,282 | 0 |
| 9220 | Mountain View | 9,117 | 0 | 0 | 0 | 71,194 | 35 | 0 | 45,916 | 0 | 100 | 0 | 400 | 14,439 | 61,030 | 0 |
| 9275 | Oakdale Emory | 126,987 | 323,060 | 0 | 0 | 1,895,984 | 595 | 0 | 1,882,242 | 25,957 | 824 | 0 | 4,353 | 0 | 1,938,576 | 67,835 |
| 9220 | Pleasant Grove | 9,120 | 0 | 0 | 0 | 44,222 | 46 | 0 | 57,753 | 0 | 0 | 0 | 0 | 9,052 | 66,805 | 0 |
| 9360 | Poplar Springs | 11,068 | 0 | 0 | 0 | 74,852 | 25 | 0 | 46,220 | 7,271 | 70 | 0 | 8,050 | 14,275 | 76,986 | 0 |
| 6315 | Prospect | 15,591 | 0 | 0 | 1,894 | 66,222 | 64 | 47,245 | 9,383 | 0 | 0 | 0 | 1,632 | 6,987 | 65,247 | 0 |
| 9325 | Providence | 34,008 | 0 | 0 | 10,081 | 171,462 | 83 | 0 | 143,844 | 2,694 | 633 | 0 | 1,165 | 16,602 | 164,938 | 0 |
| 4255 | Rockland | 29,332 | 0 | 0 | 0 | 69,512 | 23 | 0 | 36,453 | 0 | 0 | 0 | 2,385 | 0 | 38,838 | 0 |
| 9150 | Salem | 13,708 | 0 | 0 | 22,999 | 240,718 | 77 | 129,105 | 49,696 | 2,411 | 0 | 0 | 7,015 | 0 | 188,227 | 0 |
| 9275 | Salem | 16,097 | 0 | 0 | 0 | 47,037 | 12 | 0 | 9,377 | 2,763 | 5,960 | 0 | 6,220 | 663 | 24,983 | 0 |
| 9445 | Sharp Street | 55,000 | 0 | 0 | 1,400 | 166,315 | 55 | 104,000 | 56,000 | 0 | 2,000 | 0 | 0 | 11,007 | 173,007 | 0 |
| 9365 | Simpson | 3,100 | 0 | 0 | 0 | 21,495 | 26 | 0 | 200 | 0 | 0 | 0 | 0 | 2,407 | 2,607 | 0 |
| 4955 | St. James | 49,460 | 0 | 0 | 0 | 168,216 | 79 | 135,841 | 30,799 | 2,230 | 41 | 0 | 5,375 | 0 | 174,286 | 0 |
| 7260 | St. John United Church | 36,084 | 0 | 5,847 | 9,750 | 159,354 | 80 | 139,439 | 3,834 | 2,569 | 77 | 0 | 0 | 0 | 145,919 | 0 |
| 4460 | St. Luke | 12,661 | 0 | 0 | 0 | 61,902 | 39 | 3,193 | 48,114 | 2,559 | 0 | 0 | 0 | 6,958 | 57,427 | 4,000 |
| 9145 | St. Marks | 12,554 | 2,080 | 0 | 0 | 30,026 | 26 | 0 | 28,387 | 1,694 | 0 | 0 | 2,923 | 33,004 | 0 | 0 |
| 9345 | St. Paul | 29,695 | 0 | 0 | 36,345 | 158,409 | 74 | 80,825 | 36,910 | 1,463 | 0 | 0 | 637 | 8,638 | 128,473 | 4,015 |
| 4465 | St. Paul's | 70,041 | 0 | 0 | 6,785 | 490,020 | 213 | 0 | 441,418 | 11,318 | 1,200 | 0 | 1,021 | 527 | 455,484 | 2,009 |
| 9280 | Trinity | 96,573 | 49,792 | 3,444 | 11,489 | 415,109 | 155 | 176,999 | 115,150 | 8,409 | 0 | 0 | 116,183 | 10,356 | 426,697 | 81,074 |
| 9470 | Washington Grove | 11,126 | 0 | 0 | 0 | 89,132 | 0 | 33,399 | 0 | 1,071 | 0 | 0 | 49,188 | 8,727 | 92,995 | 0 |
| 6385 | Wesley Chapel | 16,977 | 0 | 476 | 6,874 | 134,682 | 0 | 82,940 | 8,240 | 3,807 | 1,025 | 0 | 1,981 | 12,654 | 101,517 | 0 |
| 4225 | Wesley Freedom | 162,892 | 131,132 | 0 | 44,685 | 1,130,478 | 652 | 256,708 | 640,703 | 40,939 | 408 | 0 | 80,190 | 26,579 | 1,050,527 | 190,346 |
| 9515 | Wesley Grove | 24,027 | 0 | 0 | 20,197 | 181,860 | 26 | 0 | 88,153 | 30,419 | 0 | 0 | 655 | 9,763 | 88,490 | 0 |
| 4243 | West Liberty | 4,198 | 0 | 0 | 0 | 38,522 | 0 | 38,522 | 0 | 0 | 0 | 0 | 150 | 24,840 | 63,512 | 0 |
| 9580 | West Montgomery | 16,474 | 0 | 0 | 0 | 83,677 | 58 | 0 | 73,690 | 215 | 0 | 0 | 14,965 | 11,251 | 80,121 | 0 |
| CR Total | | 3,657,973 | 2,892,136 | 97,066 | 1,494,678 | 23,953,932 | 14,874 | 9,750,824 | 9,946,158 | 487,838 | 144,545 | 120 | 1,077,201 | 635,623 | 22,041,909 | 2,139,792 |

| Align # | Church Name | 68b | 68c | 68d | 68 | 69a | 69b | 69c | 69 | 70 | 40a | 40b |
|-----------------|------------------------|------------------|----------------|----------------|------------------|---------------|---------------|---------------|----------------|-------------------|------------------|------------------|
| 9215 | Montgomery | 5,185 | 0 | 0 | 5,185 | 0 | 0 | 0 | 0 | 4,343.63 | 68.325 | 34,194 |
| 4585 | Morgan Chapel | 15,600 | 0 | 0 | 15,600 | 0 | 0 | 0 | 0 | 15,600 | 2,939 | 500 |
| 9335 | Mount Carmel | 400 | 0 | 0 | 400 | 0 | 0 | 0 | 0 | 34,345 | 5,733 | 2,000 |
| 4455 | Mount Gregory | 0 | 0 | 0 | 17,896 | 0 | 0 | 0 | 0 | 99,105 | 5,946 | 5,946 |
| 4590 | Mount Olive | 0 | 0 | 60 | 60 | 0 | 0 | 0 | 0 | 55,685 | 6,338 | 5,198 |
| 9340 | Mount Taber | 8,710 | 0 | 0 | 8,710 | 0 | 0 | 0 | 0 | 82,132 | 9,236 | 9,236 |
| 4350 | Mount Zion | 0 | 0 | 0 | 0 | 0 | 0 | 0 | 0 | 35,550 | 5,601 | 2,356 |
| 9310 | Mount Zion | 1,025 | 0 | 44,163 | 8,166 | 0 | 0 | 0 | 0 | 85,283 | 85,289 | 85,289 |
| 9270 | Mount Zion | 0 | 0 | 0 | 0 | 0 | 0 | 0 | 0 | 54,362 | 7,066 | 7,066 |
| 9220 | Mountain View | 3,380 | 0 | 0 | 3,380 | 0 | 0 | 0 | 0 | 64,410 | 7,338 | 5,452 |
| 9375 | Osedale Emory | 11,372 | 0 | 0 | 79,207 | 0 | 0 | 22,500 | 22,500 | 2,040,283 | 164,667 | 164,667 |
| 9320 | Pessant Grove | 0 | 0 | 0 | 0 | 0 | 0 | 0 | 0 | 66,805 | 6,973 | 6,973 |
| 9360 | Poplar Springs | 7,861 | 0 | 0 | 7,861 | 0 | 0 | 0 | 0 | 84,447 | 6,828 | 6,828 |
| 6315 | Prospect | 0 | 0 | 0 | 0 | 0 | 0 | 0 | 0 | 65,247 | 9,779 | 9,779 |
| 9325 | Providence | 6,096 | 0 | 2,443 | 8,539 | 0 | 0 | 0 | 0 | 173,477 | 19,644 | 19,644 |
| 4255 | Rockland | 0 | 0 | 0 | 0 | 0 | 0 | 0 | 0 | 38,838 | 13,295 | 13,295 |
| 9150 | Salem | 2,325 | 2,500 | 0 | 4,825 | 0 | 0 | 0 | 0 | 193,052 | 28,227 | 28,227 |
| 9275 | Salem | 5,300 | 0 | 0 | 5,300 | 0 | 0 | 0 | 0 | 30,283 | 7,385 | 7,385 |
| 9445 | Sharp Street | 0 | 0 | 3,000 | 3,000 | 0 | 0 | 0 | 0 | 176,007 | 22,392 | 4,000 |
| 9365 | Simpson | 0 | 0 | 0 | 0 | 0 | 0 | 0 | 0 | 2,607 | 3,257 | 2,995 |
| 4565 | St. James | 5,287 | 0 | 3,101 | 8,388 | 0 | 0 | 0 | 0 | 182,674 | 18,980 | 18,980 |
| 7360 | St. John United Church | 0 | 0 | 2,986 | 2,986 | 0 | 0 | 0 | 0 | 148,505 | 13,883 | 13,883 |
| 4460 | St. Luke | 0 | 0 | 115 | 4,115 | 0 | 0 | 0 | 0 | 61,542 | 8,427 | 8,427 |
| 9145 | St. Marks | 0 | 0 | 0 | 0 | 0 | 0 | 0 | 0 | 33,004 | 5,239 | 2,183 |
| 9345 | St. Paul | 675 | 10,000 | 8,456 | 23,146 | 0 | 0 | 0 | 0 | 151,619 | 14,403 | 14,403 |
| 4465 | St. Paul's | 80,556 | 0 | 37,922 | 120,887 | 0 | 0 | 0 | 0 | 576,371 | 49,387 | 49,387 |
| 9280 | Trinity | 500 | 0 | 575 | 821,149 | 0 | 0 | 0 | 0 | 508,846 | 48,244 | 34,356 |
| 9470 | Washington Grove | 0 | 0 | 0 | 0 | 0 | 0 | 0 | 0 | 92,395 | 10,824 | 5,460 |
| 6385 | Wesley Chapel | 5,588 | 0 | 0 | 5,588 | 0 | 0 | 0 | 0 | 102,105 | 14,159 | 14,159 |
| 4225 | Wesley Freedom | 440 | 0 | 76,015 | 246,801 | 0 | 0 | 0 | 0 | 1,317,328 | 101,314 | 101,314 |
| 9515 | Wesley Grove | 7,089 | 0 | 0 | 7,089 | 0 | 0 | 0 | 0 | 95,579 | 16,259 | 16,259 |
| 4343 | West Liberty | 0 | 0 | 0 | 0 | 0 | 0 | 0 | 0 | 63,513 | 5,643 | 5,643 |
| 9580 | West Montgomery | 0 | 0 | 0 | 0 | 0 | 0 | 0 | 0 | 100,121 | 10,502 | 10,502 |
| CW Total | | 1,036,781 | 745,251 | 458,351 | 4,378,175 | 45,000 | 55,790 | 28,270 | 129,020 | 26,948,704 | 2,287,040 | 2,163,908 |

| Align # | Church Name | Dist # | City | State | 1 | 2a1 | 2a2 | 2b | 3 | 4 | 5a | 5b | 6 | 7 | 8 | 9 | 9a | 9b | 9c | 9d | 9e | 9f | 9g | 9h | 9i | 10 | |
|---------|---------------------|--------|----------------|-------|------|-----|-----|----|----|---|-----|----|---|---|----|------|-----|-----|-----|----|----|------|----|-----|-----|-----|----|
| 6510 | Arden | RR | Harmsburg | MD | 421 | 0 | 1 | 4 | 5 | 0 | 1 | 1 | 0 | 0 | 1 | 430 | 0 | 0 | 0 | 0 | 0 | 430 | 0 | 250 | 180 | 130 | |
| 6511 | Asbury | RR | Fredrick | MD | 267 | 0 | 0 | 0 | 2 | 1 | 8 | 3 | 1 | 0 | 0 | 7 | 251 | 0 | 249 | 0 | 0 | 0 | 0 | 0 | 175 | 76 | 89 |
| 6530 | Asbury | RR | Chares Town | MD | 1192 | 0 | 6 | 0 | 8 | 4 | 0 | 0 | 0 | 0 | 14 | 1196 | 1 | 7 | 1 | 0 | 0 | 1187 | 0 | 721 | 465 | 269 | |
| 6531 | Asbury | RR | Shepardstown | MD | 739 | 7 | 14 | 9 | 0 | 0 | 0 | 4 | 7 | 0 | 3 | 753 | 1 | 582 | 3 | 0 | 0 | 119 | 50 | 999 | 356 | 332 | |
| 6520 | Beaumont | RR | Harmsburg | MD | 464 | 0 | 0 | 0 | 0 | 0 | 0 | 0 | 0 | 0 | 5 | 459 | 0 | 0 | 0 | 0 | 0 | 459 | 0 | 244 | 215 | 159 | |
| 6525 | Berkeley Place | RR | Harmsburg | MD | 36 | 0 | 0 | 0 | 0 | 0 | 0 | 0 | 0 | 0 | 0 | 36 | 0 | 0 | 0 | 0 | 0 | 36 | 0 | 27 | 9 | 24 | |
| 6515 | Bethel | RR | Bakerstown | MD | 66 | 0 | 0 | 0 | 2 | 0 | 0 | 0 | 0 | 0 | 0 | 68 | 0 | 0 | 0 | 0 | 0 | 68 | 0 | 43 | 25 | 8 | |
| 6445 | Bethesda | RR | Skyline | MD | 99 | 0 | 0 | 0 | 0 | 0 | 3 | 0 | 0 | 0 | 0 | 93 | 0 | 0 | 0 | 0 | 0 | 93 | 0 | 58 | 35 | 14 | |
| 6720 | Bethesda | RR | Shepardstown | MD | 74 | 0 | 0 | 0 | 0 | 0 | 0 | 0 | 0 | 0 | 1 | 73 | 0 | 0 | 0 | 0 | 0 | 73 | 0 | 42 | 31 | 29 | |
| 6650 | Blanton | RR | Harmsburg | MD | 120 | 0 | 0 | 0 | 0 | 0 | 0 | 0 | 0 | 0 | 0 | 121 | 0 | 0 | 0 | 0 | 0 | 121 | 0 | 80 | 41 | 58 | |
| 6560 | Belvoir | RR | Harmsburg | MD | 44 | 1 | 0 | 0 | 0 | 0 | 0 | 0 | 0 | 0 | 1 | 42 | 0 | 0 | 0 | 0 | 0 | 42 | 0 | 29 | 12 | 33 | |
| 6580 | Brandenburg | RR | Harmsburg | MD | 39 | 4 | 0 | 0 | 0 | 0 | 0 | 0 | 0 | 0 | 2 | 41 | 0 | 0 | 0 | 0 | 0 | 41 | 0 | 28 | 4 | 13 | |
| 6185 | Brook Hill | RR | Skyline | MD | 1029 | 9 | 20 | 0 | 5 | 0 | 253 | 0 | 3 | 0 | 7 | 800 | 1 | 5 | 2 | 1 | 0 | 788 | 3 | 440 | 360 | 400 | |
| 6150 | Buckeytown Rt. 85 | RR | Fredrick | MD | 138 | 0 | 0 | 0 | 0 | 0 | 0 | 0 | 0 | 0 | 5 | 133 | 1 | 0 | 0 | 0 | 0 | 132 | 0 | 75 | 58 | 60 | |
| 6145 | Buckeytown Rt. 80 | RR | Buckeytown | MD | 0 | 0 | 0 | 0 | 0 | 0 | 0 | 0 | 0 | 0 | 0 | 0 | 0 | 0 | 0 | 0 | 0 | 0 | 0 | 0 | 0 | 0 | |
| 6525 | Bunker Hill | RR | Buckeytown | MD | 140 | 0 | 7 | 0 | 1 | 0 | 0 | 0 | 0 | 0 | 0 | 147 | 0 | 0 | 0 | 0 | 0 | 147 | 0 | 83 | 64 | 61 | |
| 6590 | Butlers Chapel | RR | Harmsburg | MD | 63 | 0 | 0 | 0 | 0 | 0 | 5 | 2 | 0 | 0 | 0 | 96 | 0 | 0 | 0 | 0 | 0 | 96 | 0 | 27 | 29 | 35 | |
| 6520 | Calvary | RR | Prineburg | MD | 438 | 0 | 0 | 0 | 2 | 0 | 0 | 0 | 0 | 0 | 6 | 432 | 4 | 3 | 0 | 3 | 0 | 422 | 0 | 222 | 210 | 112 | |
| 6190 | Calvary | RR | Fredrick | MD | 838 | 19 | 0 | 0 | 16 | 2 | 15 | 3 | 2 | 0 | 26 | 829 | 4 | 2 | 7 | 0 | 0 | 816 | 0 | 480 | 239 | 85 | |
| 6655 | Calvary | RR | Harmsburg | MD | 488 | 2 | 4 | 0 | 1 | 1 | 0 | 0 | 0 | 0 | 9 | 485 | 0 | 2 | 0 | 0 | 0 | 480 | 0 | 246 | 239 | 85 | |
| 6565 | Camp Hill-Wesley | RR | Harmsburg | MD | 58 | 0 | 0 | 0 | 2 | 0 | 0 | 0 | 1 | 0 | 2 | 57 | 0 | 0 | 0 | 0 | 0 | 55 | 0 | 31 | 26 | 36 | |
| 6355 | Carocin | RR | Thurmont | MD | 70 | 0 | 0 | 0 | 0 | 0 | 0 | 0 | 0 | 0 | 0 | 70 | 0 | 0 | 0 | 0 | 0 | 70 | 0 | 43 | 27 | 33 | |
| 6210 | Centennial Memorial | RR | Fredrick | MD | 270 | 0 | 2 | 0 | 0 | 0 | 0 | 0 | 0 | 1 | 1 | 270 | 0 | 15 | 3 | 0 | 0 | 252 | 0 | 150 | 120 | 143 | |
| 6570 | Centennial Memorial | RR | Harpers Ferry | MD | 162 | 6 | 0 | 0 | 0 | 2 | 0 | 0 | 0 | 1 | 1 | 169 | 0 | 1 | 0 | 0 | 0 | 168 | 0 | 103 | 66 | 48 | |
| 6545 | Darksville | RR | Inwood | MD | 132 | 0 | 0 | 0 | 0 | 0 | 0 | 0 | 0 | 0 | 0 | 132 | 0 | 0 | 0 | 0 | 0 | 132 | 0 | 68 | 64 | 98 | |
| 6535 | Deer Park | RR | Westminster | MD | 363 | 0 | 0 | 0 | 3 | 0 | 0 | 0 | 0 | 0 | 0 | 366 | 0 | 1 | 0 | 0 | 0 | 365 | 0 | 219 | 147 | 110 | |
| 6260 | Deerfield | RR | Sabillasville | MD | 77 | 0 | 1 | 0 | 2 | 0 | 0 | 0 | 0 | 0 | 0 | 80 | 0 | 0 | 0 | 0 | 0 | 80 | 0 | 51 | 29 | 18 | |
| 6160 | Double-Epworth | RR | Adamstown | MD | 67 | 0 | 0 | 0 | 0 | 0 | 0 | 0 | 0 | 0 | 1 | 32 | 0 | 0 | 0 | 0 | 0 | 32 | 0 | 20 | 12 | 16 | |
| 6575 | Engle | RR | Harpers Ferry | MD | 66 | 4 | 0 | 0 | 0 | 2 | 0 | 0 | 0 | 0 | 1 | 69 | 0 | 0 | 0 | 0 | 0 | 67 | 0 | 41 | 26 | 37 | |
| 6660 | Friendship | RR | Hedgesville | MD | 46 | 0 | 1 | 1 | 2 | 0 | 0 | 0 | 0 | 0 | 1 | 49 | 0 | 0 | 0 | 0 | 0 | 49 | 0 | 38 | 11 | 12 | |
| 6550 | Ganobon | RR | Hedgesville | MD | 38 | 0 | 0 | 0 | 0 | 0 | 0 | 0 | 0 | 0 | 0 | 38 | 0 | 0 | 0 | 0 | 0 | 38 | 0 | 20 | 18 | 27 | |
| 6555 | Gerrardstown | RR | Harmsburg | MD | 193 | 0 | 2 | 0 | 0 | 0 | 0 | 0 | 0 | 0 | 0 | 194 | 0 | 3 | 0 | 0 | 0 | 191 | 0 | 127 | 67 | 37 | |
| 6665 | Greenburg | RR | Gerrardstown | MD | 101 | 0 | 0 | 0 | 0 | 0 | 0 | 0 | 0 | 0 | 0 | 102 | 0 | 0 | 0 | 0 | 0 | 102 | 0 | 71 | 31 | 37 | |
| 6640 | Harmony | RR | Falling Waters | MD | 449 | 0 | 3 | 0 | 2 | 0 | 0 | 0 | 0 | 0 | 7 | 447 | 0 | 1 | 1 | 0 | 0 | 441 | 4 | 217 | 230 | 149 | |
| 6610 | Hedgesville | RR | Hedgesville | MD | 266 | 0 | 0 | 0 | 0 | 0 | 0 | 0 | 0 | 0 | 0 | 9 | 257 | 1 | 4 | 2 | 3 | 242 | 5 | 141 | 116 | 66 | |
| 6765 | Hezekiah's House | RR | Fredrick | MD | 25 | 0 | 0 | 0 | 0 | 0 | 0 | 0 | 0 | 0 | 25 | 0 | 0 | 0 | 0 | 0 | 0 | 0 | 0 | 0 | 0 | 0 | |
| 6155 | Hopell | RR | Fredrick | MD | 123 | 0 | 0 | 0 | 3 | 0 | 0 | 0 | 0 | 0 | 2 | 123 | 0 | 109 | 1 | 0 | 0 | 0 | 0 | 82 | 41 | 32 | |
| 6615 | Inwood | RR | Inwood | MD | 164 | 2 | 2 | 0 | 4 | 0 | 0 | 0 | 1 | 0 | 1 | 170 | 0 | 0 | 0 | 0 | 0 | 170 | 0 | 91 | 77 | 45 | |
| 6330 | Jackson Chapel | RR | Fredrick | MD | 319 | 0 | 13 | 0 | 0 | 9 | 2 | 3 | 1 | 2 | 4 | 310 | 0 | 265 | 0 | 0 | 0 | 35 | 10 | 206 | 104 | 220 | |
| 6240 | Jefferson | RR | Jefferson | MD | 219 | 4 | 0 | 0 | 0 | 0 | 0 | 0 | 0 | 0 | 3 | 89 | 0 | 0 | 0 | 0 | 0 | 89 | 0 | 52 | 37 | 39 | |
| 4450 | Johnsville | RR | Skyline | MD | 46 | 0 | 0 | 0 | 0 | 0 | 0 | 0 | 0 | 0 | 0 | 46 | 0 | 34 | 0 | 0 | 0 | 0 | 0 | 3 | 28 | 18 | 30 |
| 4523 | Johnsville | RR | Union Bridge | MD | 184 | 0 | 0 | 0 | 0 | 0 | 0 | 0 | 0 | 0 | 0 | 182 | 0 | 0 | 0 | 0 | 0 | 182 | 0 | 106 | 76 | 25 | |
| 6630 | Keamsville | RR | Keamsville | MD | 112 | 0 | 0 | 0 | 0 | 1 | 0 | 0 | 0 | 0 | 2 | 111 | 0 | 0 | 0 | 0 | 0 | 111 | 0 | 84 | 27 | 41 | |
| 6265 | Lewisstown | RR | Thurmont | MD | 164 | 0 | 0 | 0 | 0 | 0 | 5 | 0 | 0 | 0 | 2 | 156 | 0 | 1 | 0 | 0 | 0 | 155 | 0 | 94 | 62 | 53 | |

| Align # | Church Name | 10a | 11a | 11b | 11T | 12 | 13 | 14 | 15 | 16 | 17 | 18 | 19 | 20 | 22 | 23 | 24 | 25 | 26 | 27 | 28 | 29 | 30a | 30b | 33 | 33a |
|---------|---------------------|-----|-----|-----|-----|-----|-----|----|-----|-----|----|-----|-----|----|-----|----|----|----|-----|-------|-------|--------|-------|-----|----|-----|
| 6510 | Arden | 0 | 3 | 0 | 3 | 0 | 0 | 0 | 47 | 13 | 23 | 65 | 148 | 94 | 46 | 7 | 4 | 1 | 10 | 4,000 | 21 | 2,085 | 1 | 9 | 5 | 0 |
| 6180 | Asbury | 165 | 1 | 0 | 1 | 0 | 0 | 0 | 4 | 2 | 2 | 106 | 119 | 4 | 25 | 1 | 4 | 0 | 0 | 0 | 12 | 0 | 0 | 3 | 0 | 0 |
| 6530 | Asbury | 0 | 6 | 0 | 6 | 0 | 0 | 0 | 120 | 45 | 10 | 82 | 257 | 82 | 108 | 11 | 2 | 6 | 41 | 2,000 | 50 | 5,000 | 2 | 20 | 0 | 0 |
| 6700 | Asbury | 4 | 5 | 3 | 8 | 4 | 17 | 7 | 21 | 18 | 22 | 225 | 286 | 57 | 0 | 7 | 22 | 4 | 0 | 0 | 0 | 0 | 0 | 0 | 13 | 1 |
| 6520 | Bedford | 0 | 0 | 2 | 2 | 0 | 120 | 0 | 27 | 17 | 12 | 115 | 171 | 55 | 90 | 8 | 2 | 3 | 11 | 8,103 | 17 | 19,472 | 1 | 17 | 0 | 0 |
| 6645 | Berkeley Place | 0 | 0 | 0 | 0 | 0 | 0 | 0 | 3 | 0 | 1 | 5 | 8 | 3 | 0 | 1 | 1 | 0 | 0 | 0 | 0 | 0 | 0 | 0 | 0 | 0 |
| 6515 | Bethel | 0 | 1 | 0 | 1 | 124 | 6 | 0 | 5 | 0 | 0 | 7 | 12 | 2 | 0 | 1 | 0 | 0 | 0 | 0 | 0 | 0 | 0 | 0 | 0 | 0 |
| 4445 | Bethesda | 0 | 0 | 0 | 0 | 0 | 0 | 0 | 0 | 0 | 0 | 0 | 0 | 0 | 0 | 0 | 0 | 0 | 0 | 0 | 0 | 0 | 0 | 0 | 0 | 2 |
| 6720 | Bethesda | 0 | 1 | 0 | 1 | 0 | 25 | 0 | 10 | 2 | 0 | 12 | 17 | 12 | 0 | 3 | 3 | 0 | 0 | 0 | 9 | 200 | 0 | 0 | 0 | 0 |
| 6620 | Blairton | 0 | 0 | 0 | 0 | 0 | 0 | 0 | 0 | 0 | 0 | 0 | 0 | 24 | 40 | 3 | 1 | 0 | 0 | 0 | 0 | 0 | 0 | 0 | 0 | 0 |
| 6560 | Bolivar | 0 | 0 | 0 | 0 | 0 | 27 | 26 | 0 | 3 | 1 | 0 | 10 | 14 | 8 | 26 | 0 | 0 | 0 | 0 | 0 | 0 | 0 | 0 | 0 | 0 |
| 4580 | Brandenburg | 0 | 0 | 0 | 0 | 0 | 0 | 0 | 0 | 0 | 0 | 0 | 0 | 0 | 0 | 0 | 0 | 0 | 0 | 0 | 0 | 0 | 0 | 0 | 0 | 0 |
| 6185 | Brock Hill | 10 | 6 | 3 | 9 | 133 | 13 | 9 | 133 | 119 | 15 | 192 | 459 | 65 | 85 | 9 | 32 | 11 | 7 | 875 | 0 | 0 | 0 | 3 | 45 | 7 |
| 6150 | Buckeyesdown Rt 65 | 0 | 3 | 0 | 3 | 10 | 1 | 0 | 10 | 2 | 1 | 25 | 38 | 15 | 30 | 5 | 2 | 0 | 12 | 456 | 19 | 1,280 | 0 | 0 | 0 | 0 |
| 6145 | Buckeyesdown Rt 80 | 0 | 0 | 0 | 0 | 0 | 0 | 0 | 0 | 0 | 0 | 0 | 0 | 0 | 0 | 0 | 0 | 0 | 0 | 0 | 0 | 0 | 0 | 0 | 0 | 0 |
| 6525 | Bunker Hill | 5 | 1 | 2 | 3 | 6 | 30 | 0 | 6 | 7 | 5 | 47 | 65 | 35 | 30 | 6 | 2 | 2 | 15 | 1,644 | 20 | 2,512 | 0 | 0 | 0 | 0 |
| 6590 | Butlers Chapel | 0 | 4 | 0 | 4 | 0 | 0 | 0 | 0 | 0 | 0 | 0 | 0 | 0 | 0 | 0 | 0 | 0 | 0 | 0 | 0 | 0 | 0 | 0 | 0 | 0 |
| 4260 | Calvary | 0 | 7 | 3 | 10 | 95 | 105 | 19 | 189 | 47 | 15 | 110 | 364 | 30 | 60 | 5 | 1 | 2 | 2 | 0 | 26 | 1,857 | 0 | 0 | 0 | 0 |
| 6190 | Calvary | 0 | 1 | 2 | 3 | 31 | 346 | 2 | 14 | 5 | 0 | 48 | 67 | 39 | 26 | 7 | 0 | 1 | 6 | 21 | 3,671 | 70 | 3,530 | 2 | 30 | 2 |
| 6565 | Calvary | 0 | 0 | 0 | 0 | 0 | 0 | 0 | 43 | 0 | 0 | 12 | 22 | 12 | 0 | 0 | 0 | 0 | 0 | 0 | 0 | 0 | 0 | 0 | 0 | 0 |
| 6565 | Camp Hill Wesley | 0 | 0 | 0 | 0 | 0 | 0 | 0 | 0 | 0 | 0 | 0 | 0 | 0 | 0 | 0 | 0 | 0 | 0 | 0 | 0 | 0 | 0 | 0 | 0 | 0 |
| 6595 | Catoctin | 0 | 0 | 0 | 0 | 0 | 0 | 0 | 0 | 0 | 0 | 0 | 0 | 0 | 0 | 0 | 0 | 0 | 0 | 0 | 0 | 0 | 0 | 0 | 0 | 0 |
| 6535 | Central Hill Wesley | 0 | 0 | 0 | 0 | 0 | 0 | 0 | 0 | 0 | 0 | 0 | 0 | 0 | 0 | 0 | 0 | 0 | 0 | 0 | 0 | 0 | 0 | 0 | 0 | 0 |
| 5210 | Central Memorial | 0 | 0 | 3 | 3 | 0 | 0 | 0 | 6 | 3 | 4 | 3 | 24 | 34 | 18 | 15 | 0 | 3 | 1 | 0 | 0 | 0 | 0 | 0 | 0 | 16 |
| 6570 | Chestnut Hill | 0 | 0 | 0 | 0 | 0 | 0 | 0 | 0 | 0 | 0 | 0 | 0 | 0 | 0 | 0 | 0 | 0 | 0 | 0 | 0 | 0 | 0 | 0 | 0 | 0 |
| 6545 | Danversville | 0 | 0 | 3 | 3 | 0 | 0 | 0 | 20 | 6 | 0 | 40 | 66 | 45 | 58 | 7 | 0 | 2 | 150 | 0 | 0 | 0 | 0 | 0 | 0 | 1 |
| 4535 | Deer Park | 0 | 1 | 0 | 1 | 0 | 0 | 0 | 0 | 0 | 0 | 56 | 64 | 37 | 50 | 7 | 9 | 3 | 8 | 0 | 17 | 1,130 | 0 | 0 | 0 | 0 |
| 6260 | Deerfield | 0 | 1 | 0 | 1 | 0 | 0 | 0 | 0 | 0 | 0 | 0 | 0 | 0 | 0 | 0 | 0 | 0 | 0 | 0 | 0 | 0 | 0 | 0 | 0 | 0 |
| 6160 | Doubs-Epworth | 0 | 1 | 1 | 2 | 3 | 28 | 0 | 4 | 0 | 0 | 5 | 5 | 0 | 0 | 0 | 1 | 4 | 0 | 0 | 0 | 0 | 0 | 0 | 0 | 0 |
| 6575 | Engle | 0 | 4 | 2 | 6 | 15 | 9 | 3 | 9 | 3 | 0 | 11 | 23 | 20 | 12 | 2 | 0 | 0 | 0 | 0 | 0 | 0 | 0 | 0 | 0 | 0 |
| 6660 | Friendship | 0 | 1 | 0 | 1 | 0 | 0 | 0 | 0 | 0 | 0 | 4 | 0 | 0 | 0 | 0 | 0 | 0 | 0 | 0 | 0 | 0 | 0 | 0 | 0 | 0 |
| 6550 | Genotown | 0 | 0 | 0 | 0 | 0 | 0 | 0 | 0 | 0 | 0 | 0 | 0 | 0 | 0 | 0 | 0 | 0 | 0 | 0 | 0 | 0 | 0 | 0 | 0 | 0 |
| 6555 | Genandstown | 0 | 6 | 0 | 6 | 6 | 0 | 0 | 35 | 2 | 0 | 18 | 36 | 23 | 25 | 2 | 2 | 1 | 0 | 0 | 9 | 2,000 | 0 | 0 | 0 | 0 |
| 6665 | Greenburg | 0 | 0 | 0 | 0 | 0 | 0 | 0 | 0 | 0 | 0 | 0 | 0 | 0 | 0 | 0 | 0 | 0 | 0 | 0 | 0 | 0 | 0 | 0 | 0 | 0 |
| 6640 | Harmony | 0 | 2 | 0 | 2 | 0 | 0 | 0 | 52 | 21 | 0 | 42 | 115 | 36 | 71 | 8 | 2 | 2 | 0 | 0 | 29 | 1,200 | 0 | 0 | 0 | 0 |
| 6610 | Hedgesville | 0 | 0 | 0 | 0 | 0 | 0 | 0 | 0 | 0 | 0 | 25 | 26 | 12 | 15 | 2 | 3 | 0 | 10 | 2,500 | 6 | 1,450 | 0 | 0 | 0 | 0 |
| 6765 | Hessens's House | 0 | 0 | 0 | 0 | 0 | 0 | 0 | 0 | 0 | 0 | 0 | 0 | 0 | 0 | 0 | 0 | 0 | 0 | 0 | 0 | 0 | 0 | 0 | 0 | 0 |
| 6155 | Hopewell | 0 | 1 | 0 | 1 | 0 | 0 | 0 | 32 | 10 | 0 | 32 | 50 | 7 | 0 | 3 | 4 | 5 | 0 | 0 | 0 | 0 | 0 | 0 | 0 | 0 |
| 6615 | Inwood | 0 | 2 | 1 | 3 | 0 | 0 | 0 | 2 | 0 | 0 | 16 | 20 | 25 | 2 | 0 | 0 | 0 | 5 | 1,784 | 25 | 511 | 0 | 0 | 0 | 0 |
| 6330 | Jackson Chapel | 0 | 0 | 8 | 8 | 2 | 95 | 0 | 30 | 40 | 35 | 100 | 130 | 5 | 6 | 0 | 0 | 0 | 0 | 0 | 0 | 0 | 0 | 0 | 0 | 1 |
| 6240 | Jefferson | 0 | 0 | 2 | 2 | 4 | 58 | 4 | 6 | 12 | 0 | 7 | 25 | 3 | 40 | 1 | 4 | 4 | 10 | 4,921 | 7 | 2,070 | 0 | 0 | 0 | 0 |
| 4450 | Jonesville | 0 | 2 | 0 | 2 | 0 | 0 | 0 | 0 | 0 | 0 | 0 | 0 | 0 | 0 | 0 | 0 | 0 | 0 | 0 | 0 | 0 | 0 | 0 | 0 | 0 |
| 4523 | Jonesville | 0 | 2 | 0 | 2 | 0 | 0 | 0 | 0 | 0 | 0 | 0 | 0 | 0 | 0 | 0 | 0 | 0 | 0 | 0 | 0 | 0 | 0 | 0 | 0 | 0 |
| 6630 | Leetown | 0 | 0 | 0 | 0 | 0 | 4 | 29 | 0 | 0 | 0 | 37 | 55 | 27 | 0 | 3 | 1 | 1 | 0 | 0 | 0 | 0 | 0 | 0 | 0 | 0 |
| 6265 | Leetown | 0 | 0 | 0 | 0 | 0 | 0 | 0 | 0 | 0 | 0 | 15 | 20 | 5 | 20 | 1 | 0 | 0 | 0 | 0 | 0 | 0 | 0 | 0 | 0 | 0 |

| Align # | Church Name | 31b | 34 | 35a | 36 | 36SF | 37 | 38 | 39 | 42 | 43 | 44 | 45 | 46 | 47 | 48a | 48b | 48c | Total of UMC Causes & UMC Missions & Outreach | 49 |
|---------|-------------------|-------|---------|-----------|-----------|---------|-----------|-----------|-------|-------|----|-----|-------|----|----|--------|---------|---------|---|--------|
| 6210 | Arden | 2 | 2,150 | 850 | 1,200,000 | 13,230 | 120,798 | 117,711 | 0 | 0 | 0 | 220 | 0 | 0 | 0 | 45 | 7,424 | 7,469 | 7,469 | 7,821 |
| 6218 | Asbury | 3 | 2,000 | 120 | 1,500,000 | 28,469 | 800,000 | 220,185 | 0 | 0 | 0 | 0 | 0 | 0 | 0 | 4,403 | 4,403 | 4,403 | 4,313 | 4,313 |
| 6230 | Asbury | 0 | 0 | 0 | 5,910,680 | 49,896 | 1,678,382 | 930,000 | 0 | 0 | 0 | 0 | 0 | 0 | 0 | 6,875 | 30,724 | 37,599 | 37,599 | 16,988 |
| 6232 | Asbury | 3 | 667 | 443 | 5,930,332 | 29,889 | 5,144,944 | 1,951,942 | 1,973 | 0 | 0 | 0 | 0 | 0 | 0 | 11,594 | 13,544 | 47,910 | 47,910 | 47,910 |
| 6233 | Berkeley | 0 | 27 | 1,300,000 | 18,298 | 300,000 | 0 | 0 | 0 | 0 | 0 | 0 | 0 | 0 | 0 | 11,150 | 27,171 | 38,321 | 38,321 | 5,785 |
| 6245 | Berkeley Place | 0 | 375 | 0 | 161,000 | 2,544 | 0 | 0 | 0 | 0 | 0 | 0 | 0 | 0 | 0 | 75 | 0 | 75 | 0 | 672 |
| 6215 | Bertel | 6 | 387,674 | 1,800 | 42,121 | 0 | 42,121 | 0 | 0 | 0 | 0 | 200 | 0 | 0 | 0 | 0 | 0 | 0 | 0 | 625 |
| 4445 | Bethesda | 5 | 487 | 9 | 1,134,600 | 4,721 | 525,381 | 0 | 101 | 0 | 0 | 0 | 0 | 0 | 0 | 780 | 0 | 780 | 0 | 705 |
| 6220 | Bethesda | 10 | 250,000 | 1,400 | 13,395 | 0 | 0 | 0 | 1,799 | 0 | 0 | 0 | 0 | 0 | 0 | 932 | 0 | 932 | 0 | 320 |
| 6250 | Branon | 6 | 0 | 24 | 1,350,000 | 4,084 | 12,000 | 0 | 0 | 0 | 0 | 0 | 0 | 0 | 0 | 0 | 0 | 0 | 0 | 10,000 |
| 6260 | Behar | 0 | 0 | 0 | 1,300,000 | 4,591 | 0 | 0 | 0 | 0 | 0 | 0 | 0 | 0 | 0 | 0 | 0 | 0 | 0 | 0 |
| 6268 | Brandenburg | 1 | 50 | 20 | 390,000 | 5,910 | 70,827 | 0 | 0 | 6,768 | 0 | 0 | 1,500 | 0 | 0 | 1,690 | 495 | 2,185 | 2,185 | 9,653 |
| 6185 | Brook Hill | 7 | 150 | 62 | 4,695,000 | 35,687 | 741,004 | 0 | 0 | 8,174 | 0 | 0 | 0 | 0 | 0 | 34,541 | 115,411 | 149,952 | 149,952 | 37,446 |
| 6130 | Buckeytown Rt 85 | 0 | 2,500 | 30 | 4,000,000 | 10,772 | 280,745 | 0 | 0 | 2,420 | 0 | 0 | 0 | 0 | 0 | 2,420 | 2,811 | 5,231 | 5,231 | 2,800 |
| 6145 | Buckeytown Rt. 60 | 0 | 0 | 0 | 0 | 0 | 0 | 0 | 0 | 0 | 0 | 0 | 0 | 0 | 0 | 0 | 0 | 0 | 0 | 0 |
| 6225 | Bunker Hill | 0 | 5,021 | 75 | 3,518,064 | 9,380 | 59,102 | 143,841 | 0 | 542 | 0 | 456 | 0 | 0 | 0 | 0 | 0 | 0 | 0 | 3,589 |
| 6290 | Butlers Chapel | 0 | 0 | 0 | 390,000 | 4,000 | 53,000 | 0 | 0 | 0 | 0 | 0 | 0 | 0 | 0 | 23,010 | 0 | 23,010 | 0 | 0 |
| 6268 | Canary | 0 | 0 | 0 | 5,356,000 | 10,692 | 319,710 | 0 | 0 | 1,135 | 0 | 0 | 0 | 0 | 0 | 515 | 42,307 | 42,822 | 42,822 | 1,239 |
| 6240 | Canary | 10 | 2,000 | 150 | 2,615,100 | 7,665 | 3,200,628 | 0 | 0 | 9,681 | 0 | 16 | 0 | 0 | 0 | 13,301 | 57,278 | 62,579 | 62,579 | 32,048 |
| 6255 | Canary | 9 | 24 | 104 | 2,787,044 | 27,739 | 387,664 | 0 | 9,282 | 0 | 0 | 0 | 0 | 0 | 0 | 6 | 2,260 | 2,260 | 2,260 | 1,413 |
| 6265 | Camp Hill-Wesley | 1 | 25 | 6 | 1,463,131 | 3,692 | 62,590 | 0 | 0 | 0 | 0 | 0 | 0 | 0 | 0 | 86 | 0 | 86 | 0 | 592 |
| 6255 | Carleton | 5 | 600 | 50 | 275,000 | 2,064 | 18,746 | 0 | 0 | 0 | 0 | 0 | 0 | 0 | 0 | 0 | 0 | 0 | 0 | 6,036 |
| 6210 | Central Memorial | 34 | 5,200 | 34 | 5,000,000 | 20,000 | 1,659,000 | 0 | 0 | 32 | 0 | 0 | 0 | 0 | 0 | 50 | 10,982 | 11,462 | 11,462 | 3,500 |
| 6210 | Central Hill | 1 | 3 | 2 | 664,000 | 12,000 | 150,000 | 32,894 | 0 | 0 | 0 | 0 | 0 | 0 | 0 | 0 | 0 | 0 | 0 | 1,600 |
| 6270 | Chesnut Hill | 1 | 0 | 0 | 1,787,300 | 4,528 | 484,744 | 0 | 0 | 0 | 0 | 0 | 0 | 0 | 0 | 0 | 0 | 0 | 0 | 0 |
| 6245 | Chesnut Hill | 0 | 0 | 44 | 1,900,000 | 16,009 | 234,280 | 0 | 0 | 347 | 0 | 0 | 0 | 0 | 0 | 23,428 | 250 | 23,678 | 250 | 1,600 |
| 6255 | Chesnut Park | 0 | 0 | 0 | 240,000 | 3,536 | 128,187 | 0 | 0 | 0 | 0 | 0 | 0 | 0 | 0 | 0 | 0 | 0 | 0 | 0 |
| 6280 | Chesnut Park | 0 | 0 | 16 | 465,000 | 1,132 | 0 | 0 | 0 | 0 | 0 | 0 | 0 | 0 | 0 | 0 | 0 | 0 | 0 | 0 |
| 6160 | Chesnut Park | 3 | 560 | 0 | 330,000 | 1,680 | 91,868 | 0 | 0 | 0 | 0 | 0 | 0 | 0 | 0 | 0 | 0 | 0 | 0 | 0 |
| 6275 | Chesnut Park | 6 | 20 | 4 | 300,000 | 3,000 | 0 | 0 | 0 | 0 | 0 | 0 | 0 | 0 | 0 | 0 | 0 | 0 | 0 | 0 |
| 6260 | Chesnut Park | 4 | 200 | 4 | 300,000 | 1,600 | 73,000 | 0 | 0 | 0 | 0 | 0 | 0 | 0 | 0 | 50 | 0 | 50 | 0 | 725 |
| 6235 | Chesnut Park | 1,300 | 83 | 940,000 | 8,603 | 235,401 | 0 | 0 | 0 | 0 | 0 | 0 | 0 | 0 | 0 | 400 | 0 | 400 | 0 | 0 |
| 6235 | Chesnut Park | 3 | 1,300 | 83 | 940,000 | 8,603 | 235,401 | 0 | 0 | 0 | 0 | 0 | 0 | 0 | 0 | 0 | 0 | 0 | 0 | 0 |
| 6240 | Chesnut Park | 3 | 1,300 | 83 | 940,000 | 8,603 | 235,401 | 0 | 0 | 0 | 0 | 0 | 0 | 0 | 0 | 0 | 0 | 0 | 0 | 0 |
| 6240 | Chesnut Park | 4 | 1,755 | 32 | 2,482,300 | 17,745 | 125,221 | 0 | 0 | 0 | 0 | 0 | 0 | 0 | 0 | 12,440 | 7,702 | 20,942 | 17,744 | 1,500 |
| 6240 | Chesnut Park | 1 | 1,300 | 25 | 1,952,000 | 17,828 | 178,000 | 0 | 0 | 54 | 0 | 0 | 0 | 0 | 0 | 1,145 | 3,887 | 5,032 | 5,032 | 3,676 |
| 6210 | Chesnut Park | 0 | 1,300 | 25 | 1,952,000 | 17,828 | 178,000 | 0 | 0 | 0 | 0 | 0 | 0 | 0 | 0 | 0 | 0 | 0 | 0 | 0 |
| 6215 | Chesnut Park | 0 | 0 | 35 | 1,088,300 | 4,546 | 26,623 | 390,400 | 0 | 0 | 0 | 0 | 0 | 0 | 0 | 100 | 7,859 | 7,859 | 7,859 | 20 |
| 6215 | Chesnut Park | 1 | 1,500 | 150 | 1,400,000 | 5,209 | 150,000 | 0 | 0 | 0 | 0 | 0 | 0 | 0 | 0 | 0 | 0 | 0 | 0 | 0 |
| 6215 | Chesnut Park | 3 | 1,000 | 100 | 2,400,000 | 4,742 | 26,000 | 1,050,000 | 0 | 1,027 | 0 | 0 | 0 | 0 | 0 | 1,325 | 15,216 | 16,541 | 16,541 | 1,500 |
| 6240 | Chesnut Park | 0 | 1,000 | 41 | 350,000 | 1,291 | 30,000 | 0 | 0 | 670 | 0 | 318 | 0 | 0 | 0 | 0 | 0 | 0 | 0 | 698 |
| 4450 | Chesnut Park | 1 | 35 | 0 | 850,000 | 1,500 | 0 | 0 | 0 | 0 | 0 | 0 | 0 | 0 | 0 | 0 | 0 | 0 | 0 | 0 |
| 4523 | Chesnut Park | 1 | 1,000 | 5 | 850,000 | 5,424 | 665,681 | 0 | 0 | 315 | 0 | 0 | 0 | 0 | 0 | 0 | 0 | 0 | 0 | 0 |
| 6230 | Chesnut Park | 2 | 1,000 | 5 | 930,000 | 5,424 | 665,681 | 0 | 0 | 0 | 0 | 0 | 0 | 0 | 0 | 0 | 0 | 0 | 0 | 0 |
| 6265 | Chesnut Park | 0 | 296 | 35 | 1,250,000 | 6,660 | 0 | 0 | 0 | 2,637 | 0 | 617 | 0 | 0 | 0 | 0 | 0 | 0 | 0 | 0 |

| Align # | Church Name | 50a | 50b | 50c | 50d | 50e | 50f | 51 | 52 | 53a | 53b | 53c | 55a | 55b | 55c | 56 | 57 | 60 | 61 |
|---------|---------------------|-----|-----|-----|-----|-----|-----|--------|--------|--------|--------|--------|--------|--------|-----|-------|--------|---------|--------|
| 6510 | Ardon | 0 | 0 | 0 | 0 | 0 | 0 | 7,645 | 14,453 | 40,670 | 0 | 0 | 15,975 | 0 | 0 | 3,800 | 0 | 14,525 | 14,480 |
| 6510 | Ashby | 0 | 0 | 0 | 0 | 0 | 0 | 10,751 | 10,439 | 45,158 | 0 | 45,158 | 20,000 | 0 | 0 | 646 | 0 | 47,450 | 10,797 |
| 6530 | Ashby | 0 | 0 | 0 | 0 | 0 | 0 | 12,627 | 11,040 | 44,843 | 0 | 0 | 30,000 | 0 | 0 | 4,941 | 0 | 103,382 | 6,950 |
| 6700 | Ashby | 0 | 0 | 0 | 0 | 0 | 0 | 24,418 | 17,747 | 72,960 | 33,495 | 0 | 24,000 | 17,159 | 0 | 0 | 9,892 | 44,129 | 28,129 |
| 6520 | Bedlington | 0 | 0 | 0 | 0 | 0 | 0 | 11,250 | 14,688 | 50,000 | 14,335 | 0 | 13,525 | 0 | 0 | 4,598 | 0 | 36,983 | 27,680 |
| 6645 | Berkeley Place | 0 | 0 | 0 | 0 | 0 | 0 | 6,600 | 0 | 12,800 | 0 | 0 | 3,000 | 0 | 0 | 0 | 2,400 | 3,875 | 0 |
| 6515 | Bethel | 0 | 0 | 0 | 0 | 0 | 0 | 21,900 | 0 | 0 | 0 | 0 | 0 | 0 | 0 | 140 | 0 | 0 | 1,054 |
| 4445 | Bethesda | 0 | 0 | 0 | 0 | 0 | 0 | 11,667 | 0 | 21,900 | 0 | 0 | 3,700 | 0 | 0 | 721 | 21,900 | 9,126 | 364 |
| 6720 | Bethesda | 0 | 0 | 0 | 0 | 0 | 0 | 24,319 | 0 | 11,667 | 0 | 0 | 10,000 | 0 | 0 | 2,066 | 0 | 1,333 | 244 |
| 6650 | Bhinton | 0 | 0 | 0 | 0 | 0 | 0 | 9,300 | 0 | 6,000 | 0 | 0 | 6,000 | 0 | 0 | 0 | 0 | 0 | 1,466 |
| 6560 | Bohvar | 0 | 0 | 0 | 0 | 0 | 0 | 16,219 | 0 | 0 | 0 | 0 | 2,424 | 0 | 0 | 2,424 | 0 | 5,700 | 732 |
| 4580 | Brandenburg | 0 | 260 | 0 | 0 | 0 | 0 | 25,430 | 32,133 | 71,980 | 45,449 | 0 | 23,400 | 6,171 | 0 | 7,189 | 0 | 287,629 | 23,167 |
| 6185 | Brook Hill | 0 | 0 | 0 | 0 | 0 | 0 | 21,773 | 0 | 0 | 0 | 0 | 9,214 | 0 | 0 | 3,844 | 0 | 19,133 | 5,194 |
| 6190 | Buckeystown Rt 85 | 0 | 0 | 0 | 0 | 0 | 0 | 0 | 0 | 0 | 0 | 0 | 0 | 0 | 0 | 0 | 0 | 0 | 0 |
| 6145 | Buckeystown Rt 80 | 0 | 0 | 0 | 0 | 0 | 0 | 9,786 | 12,956 | 43,494 | 0 | 0 | 2,462 | 0 | 0 | 3,766 | 0 | 18,590 | 3,325 |
| 6525 | Bunker Hill | 0 | 0 | 0 | 0 | 0 | 0 | 10,894 | 0 | 4,500 | 0 | 0 | 4,500 | 0 | 0 | 2,400 | 0 | 0 | 0 |
| 6590 | Butlers Chapel | 0 | 0 | 0 | 0 | 0 | 0 | 12,290 | 12,900 | 17,277 | 0 | 0 | 50,994 | 0 | 0 | 2,753 | 0 | 36,772 | 10,808 |
| 4260 | Calvary | 0 | 0 | 0 | 0 | 0 | 0 | 31,520 | 42,160 | 71,500 | 21,468 | 8,500 | 22,000 | 9,933 | 0 | 3,993 | 0 | 256,448 | 33,144 |
| 6190 | Calvary | 0 | 0 | 0 | 0 | 0 | 0 | 10,258 | 10,472 | 42,103 | 888 | 0 | 19,866 | 0 | 0 | 1,045 | 0 | 53,289 | 9,137 |
| 6655 | Calvary | 0 | 0 | 0 | 0 | 0 | 0 | 0 | 0 | 0 | 0 | 0 | 20,556 | 0 | 0 | 0 | 4,745 | 1,699 | 0 |
| 6565 | Camp Hill-Wesley | 0 | 0 | 0 | 0 | 0 | 0 | 0 | 0 | 17,704 | 0 | 0 | 755 | 0 | 0 | 755 | 2,000 | 3,580 | 5,727 |
| 6335 | Catoctin | 0 | 160 | 240 | 0 | 0 | 0 | 43,572 | 11,000 | 0 | 11,000 | 0 | 19,866 | 0 | 0 | 4,100 | 0 | 28,380 | 225 |
| 6210 | Centennial Memorial | 0 | 0 | 0 | 0 | 0 | 0 | 14,256 | 0 | 19,944 | 0 | 0 | 4,769 | 0 | 0 | 2,776 | 0 | 8,400 | 0 |
| 6570 | Chestnut Hill | 0 | 0 | 0 | 0 | 0 | 0 | 37,000 | 0 | 18,000 | 0 | 0 | 18,000 | 0 | 0 | 0 | 18,000 | 8,400 | 0 |
| 6545 | Darksville | 0 | 0 | 0 | 0 | 0 | 0 | 10,121 | 10,120 | 41,473 | 0 | 0 | 19,866 | 0 | 0 | 383 | 0 | 34,446 | 3,787 |
| 4535 | Deer Park | 85 | 130 | 55 | 45 | 0 | 0 | 0 | 0 | 9,000 | 0 | 0 | 3,700 | 4,980 | 0 | 1,445 | 0 | 0 | 1,146 |
| 6260 | Deerfield | 0 | 0 | 0 | 0 | 0 | 0 | 600 | 0 | 600 | 3,281 | 0 | 5,400 | 0 | 0 | 353 | 0 | 0 | 445 |
| 6160 | Doubs-Epworth | 0 | 0 | 0 | 0 | 0 | 0 | 2,753 | 0 | 4,800 | 0 | 0 | 3,000 | 0 | 0 | 0 | 3,000 | 2,450 | 1,791 |
| 6575 | Engle | 0 | 0 | 0 | 0 | 0 | 0 | 0 | 0 | 0 | 0 | 0 | 15,600 | 0 | 0 | 0 | 0 | 0 | 474 |
| 6660 | Friendship | 0 | 0 | 0 | 0 | 0 | 0 | 0 | 0 | 18,912 | 0 | 0 | 3,501 | 0 | 0 | 0 | 0 | 0 | 0 |
| 6550 | Gemtown | 0 | 0 | 0 | 0 | 0 | 0 | 0 | 0 | 12,918 | 0 | 0 | 22,500 | 0 | 0 | 3,200 | 0 | 0 | 490 |
| 6555 | Gerardstown | 0 | 0 | 0 | 0 | 0 | 0 | 0 | 0 | 55,550 | 0 | 0 | 19,866 | 0 | 0 | 2,407 | 0 | 27,247 | 12,111 |
| 6665 | Greensburg | 0 | 0 | 0 | 0 | 0 | 0 | 11,238 | 14,796 | 46,223 | 0 | 0 | 8,218 | 0 | 0 | 3,000 | 0 | 9,777 | 2,446 |
| 6640 | Harmony | 0 | 0 | 0 | 0 | 0 | 0 | 0 | 0 | 0 | 0 | 0 | 0 | 0 | 0 | 0 | 0 | 0 | 0 |
| 6610 | Hedgesville | 0 | 0 | 0 | 0 | 0 | 0 | 0 | 0 | 15,000 | 0 | 0 | 0 | 0 | 0 | 0 | 0 | 0 | 0 |
| 6765 | Hezekiah's House | 0 | 0 | 0 | 0 | 0 | 0 | 0 | 0 | 0 | 0 | 0 | 0 | 0 | 0 | 0 | 0 | 0 | 0 |
| 6185 | Hop Hill | 0 | 0 | 0 | 0 | 0 | 0 | 0 | 0 | 21,000 | 0 | 0 | 21,000 | 0 | 0 | 0 | 0 | 1,160 | 0 |
| 6615 | Inwood | 0 | 0 | 0 | 0 | 0 | 0 | 0 | 0 | 19,866 | 0 | 0 | 318 | 0 | 0 | 0 | 0 | 3,243 | 0 |
| 6330 | Jackson Chapel | 200 | 200 | 200 | 200 | 200 | 200 | 11,987 | 11,040 | 50,460 | 0 | 0 | 19,866 | 0 | 0 | 0 | 0 | 2,334 | 0 |
| 6240 | Jefferson | 0 | 0 | 0 | 0 | 0 | 0 | 1,875 | 17,887 | 8,400 | 0 | 0 | 3,731 | 4,980 | 0 | 697 | 0 | 13,013 | 1,458 |
| 4450 | Johnsville | 0 | 0 | 0 | 0 | 0 | 0 | 0 | 0 | 8,400 | 0 | 0 | 0 | 0 | 0 | 0 | 0 | 0 | 0 |
| 4523 | Johnsville | 0 | 0 | 0 | 0 | 0 | 0 | 26,525 | 0 | 0 | 0 | 0 | 13,975 | 0 | 0 | 265 | 0 | 0 | 2,198 |
| 6630 | Leetown | 0 | 0 | 0 | 0 | 0 | 0 | 20,270 | 0 | 12,900 | 0 | 0 | 12,900 | 0 | 0 | 0 | 0 | 4,949 | 0 |
| 6265 | Lewistown | 45 | 230 | 20 | 0 | 160 | 0 | 2,566 | 0 | 15,281 | 0 | 0 | 6,453 | 0 | 0 | 1,383 | 0 | 21,339 | 3,543 |

| Align # | Church Name | 63 | 64 | 65 | 66 | 67a | 67b | 67c | 67d | 67e | 67f | 67g | 68a |
|---------|---------------------|---------|---------|---------|--------|---------|---------|---------|---------|---------|---------|---------|---------|
| 6510 | Acton | 417,14 | 39,632 | 246,596 | 119 | 0 | 143,578 | 15,960 | 0 | 1,825 | 0 | 0 | 661,363 |
| 6180 | Abney | 10,037 | 33,698 | 267,452 | 0 | 0 | 219,757 | 10,578 | 22 | 1,170 | 15,575 | 297,002 | 0 |
| 6530 | Abney | 39,401 | 194,338 | 539,626 | 287 | 0 | 348,022 | 28,125 | 758 | 4,223 | 2,270 | 383,400 | 0 |
| 6700 | Abney | 78,748 | 175,197 | 643,359 | 375 | 0 | 509,803 | 4,131 | 1,800 | 25,314 | 0 | 945,048 | 28,249 |
| 6520 | Bealltown | 5,255 | 0 | 291,377 | 0 | 0 | 237,782 | 11,383 | 362 | 1,483 | 16,718 | 267,908 | 0 |
| 6645 | Benevolence Place | 3,828 | 0 | 2,000 | 5 | 0 | 2,4319 | 0 | 0 | 0 | 0 | 2,4319 | 0 |
| 6515 | Bethel | 6,415 | 0 | 11,740 | 0 | 0 | 19,666 | 1,948 | 116 | 0 | 35 | 0 | 21,365 |
| 4445 | Bethesda | 11,162 | 0 | 0 | 9 | 0 | 17,655 | 3,679 | 17,002 | 500 | 16,745 | 388 | 55,949 |
| 6720 | Bethesda | 5,472 | 0 | 31,109 | 26 | 0 | 41,533 | 3,051 | 26 | 0 | 500 | 0 | 45,110 |
| 6650 | Birchton | 9,420 | 0 | 70,172 | 52 | 17,337 | 86,182 | 6,990 | 10 | 0 | 0 | 0 | 110,719 |
| 6560 | Blumar | 12,008 | 0 | 32,596 | 13 | 0 | 19,922 | 0 | 25 | 0 | 0 | 19,947 | 0 |
| 6580 | Brandenburg | 14,312 | 0 | 2,990 | 40 | 0 | 70,388 | 2,691 | 22 | 0 | 1,665 | 75,066 | 0 |
| 6185 | Brook Hill | 14,312 | 0 | 43,974 | 330 | 0 | 766,386 | 16,674 | 403 | 7,350 | 121,509 | 912,302 | 20,529 |
| 6130 | Buckeystown Rt 65 | 106,933 | 0 | 965,038 | 0 | 59,721 | 52,164 | 3,217 | 3,633 | 0 | 260 | 0 | 118,995 |
| 6145 | Buckeystown Rt 80 | 7,250 | 0 | 6,571 | 45 | 0 | 0 | 0 | 0 | 0 | 0 | 0 | 0 |
| 6525 | Bunser Hill | 25,864 | 59,885 | 2,500 | 0 | 0 | 123,344 | 15,401 | 464 | 0 | 2,520 | 750 | 442,419 |
| 6590 | Buriers Chapel | 3,750 | 0 | 43,925 | 30 | 0 | 99,181 | 0 | 0 | 0 | 0 | 0 | 99,181 |
| 6460 | Calvary | 53,168 | 0 | 104,662 | 34 | 0 | 163,266 | 6,409 | 20 | 10,000 | 2,420 | 22,437 | 204,352 |
| 6555 | Calvary | 133,054 | 0 | 37,467 | 368 | 551,050 | 108,338 | 61,050 | 8,850 | 0 | 8,160 | 0 | 237,448 |
| 6535 | Calvary | 63,029 | 0 | 898,344 | 368 | 0 | 184,005 | 23,267 | 63,700 | 0 | 5,010 | 25,664 | 301,666 |
| 6555 | Camp Hill-Wesley | 14,325 | 0 | 49,472 | 36 | 41,829 | 2,298 | 3,001 | 3,000 | 1,393 | 2,755 | 54,276 | 0 |
| 6535 | Catoctin | 5,601 | 0 | 6,840 | 20 | 0 | 43,740 | 4,748 | 9 | 125 | 0 | 1,913 | 50,335 |
| 6210 | Centennial Memorial | 21,307 | 4,004 | 217,850 | 373 | 59,241 | 65,780 | 138,940 | 125,568 | 0 | 800 | 330,928 | 0 |
| 6595 | Chesnut Hill | 25,562 | 0 | 9,427 | 33 | 0 | 0 | 0 | 5 | 0 | 5,226 | 2,016 | 66,488 |
| 6545 | Drexville | 8,000 | 0 | 116,864 | 10 | 0 | 0 | 0 | 0 | 0 | 0 | 0 | 0 |
| 6535 | Deer Park | 44,293 | 0 | 21,822 | 111 | 0 | 154,987 | 2,243 | 0 | 0 | 7,661 | 9,275 | 174,166 |
| 6260 | Deerfield | 3,769 | 0 | 32,423 | 0 | 0 | 8,400 | 15,774 | 0 | 0 | 25,000 | 49,174 | 0 |
| 6160 | Doubs-Epworth | 3,462 | 0 | 3,560 | 47 | 0 | 23,336 | 4,029 | 0 | 0 | 0 | 27,365 | 0 |
| 6575 | Engle | 5,782 | 0 | 20,961 | 28 | 0 | 23,492 | 3,768 | 134 | 0 | 200 | 0 | 27,594 |
| 6660 | Friendship | 3,878 | 0 | 21,311 | 7 | 0 | 0 | 27,295 | 0 | 0 | 0 | 0 | 27,295 |
| 6530 | Genotown | 3,800 | 0 | 20,384 | 18 | 0 | 0 | 0 | 0 | 0 | 0 | 0 | 0 |
| 6555 | Greenburg | 15,740 | 0 | 55,333 | 0 | 0 | 0 | 45,047 | 2,888 | 0 | 230 | 9,938 | 57,483 |
| 6665 | Greenburg | 3,312 | 0 | 6,750 | 18 | 31,215 | 162,863 | 51,864 | 71 | 0 | 4,70 | 4,968 | 96,415 |
| 6640 | Harmony | 2,522 | 0 | 239,846 | 75 | 0 | 121,002 | 7,910 | 0 | 2,283 | 2,864 | 131,559 | 11,132 |
| 6510 | Hedgesville | 26,577 | 0 | 22,716 | 61 | 0 | 0 | 0 | 0 | 0 | 0 | 0 | 0 |
| 6765 | Hezekiah's House | 1 | 0 | 1 | 0 | 0 | 0 | 0 | 0 | 0 | 0 | 0 | 0 |
| 6155 | Hopewell | 7,664 | 24,697 | 127,348 | 51 | 63,165 | 305 | 0 | 0 | 0 | 0 | 7,898 | 71,368 |
| 6515 | Inwood | 3,084 | 0 | 33,948 | 41 | 0 | 38,097 | 0 | 0 | 4,800 | 1,005 | 43,902 | 0 |
| 6320 | Jackson Chapel | 64,904 | 77,424 | 46,251 | 265 | 227,131 | 22,000 | 0 | 0 | 100,815 | 11,000 | 360,946 | 0 |
| 6240 | Jefferson | 8,747 | 0 | 7,139 | 35 | 0 | 72,641 | 0 | 1,356 | 0 | 955 | 0 | 74,952 |
| 4450 | Johnsville | 2,557 | 0 | 13,239 | 28 | 0 | 0 | 0 | 0 | 0 | 0 | 0 | 78 |
| 4523 | Johnsville | 18,291 | 0 | 69,251 | 0 | 0 | 52,825 | 2,533 | 77 | 0 | 900 | 6,736 | 63,071 |
| 6620 | Lewtown | 11,551 | 0 | 65,953 | 42 | 6,000 | 56,638 | 8,614 | 1,854 | 0 | 300 | 0 | 73,406 |
| 6265 | Lewtown | 16,163 | 0 | 13,719 | 90,219 | 0 | 102,401 | 2,499 | 241 | 0 | 980 | 5,000 | 111,121 |

| Align # | Church Name | 68b | 68c | 68d | 68 | 68a | 68b | 68c | 69 | 70 | 40a | 40b |
|---------|---------------------|--------|-------|--------|--------|-----|-----|--------|--------|---------|--------|--------|
| 6510 | Ardon | 2,025 | 6,720 | 0 | 8,745 | 0 | 0 | 0 | 0 | 170,108 | 21,662 | 21,662 |
| 6180 | Asbury | 0 | 0 | 0 | 0 | 0 | 0 | 0 | 0 | 247,102 | 24,652 | 24,652 |
| 6530 | Asbury | 47,314 | 0 | 0 | 47,314 | 0 | 0 | 0 | 0 | 430,714 | 38,297 | 38,297 |
| 6700 | Asbury | 3,467 | 0 | 15,487 | 47,203 | 0 | 0 | 30,000 | 30,000 | 622,251 | 56,531 | 56,531 |
| 6620 | Bedfordton | 3,635 | 0 | 0 | 3,635 | 0 | 0 | 0 | 0 | 271,543 | 32,482 | 32,482 |
| 6645 | Berkeley Place | 0 | 0 | 0 | 0 | 0 | 0 | 0 | 0 | 24,819 | 2,826 | 2,826 |
| 6615 | Bethel | 0 | 0 | 0 | 0 | 0 | 0 | 0 | 0 | 21,365 | 3,529 | 3,529 |
| 4445 | Bethesda | 575 | 563 | 1,951 | 3,089 | 0 | 0 | 0 | 0 | 46,410 | 3,576 | 3,576 |
| 6720 | Bethesda | 1,300 | 0 | 0 | 1,300 | 0 | 0 | 0 | 0 | 110,719 | 7,201 | 7,201 |
| 6650 | Blariton | 0 | 0 | 0 | 0 | 0 | 0 | 0 | 0 | 20,297 | 3,782 | 3,782 |
| 6560 | Bolivar | 350 | 0 | 0 | 350 | 0 | 0 | 0 | 0 | 83,556 | 6,425 | 6,425 |
| 4580 | Brandenburg | 6,215 | 0 | 2,275 | 8,490 | 0 | 0 | 0 | 0 | 947,222 | 96,041 | 96,041 |
| 6185 | Brook Hill | 8,125 | 0 | 5,966 | 34,920 | 0 | 0 | 0 | 0 | 133,999 | 19,208 | 19,208 |
| 6150 | Buckeystown Rt 65 | 9,958 | 5,046 | 0 | 15,004 | 0 | 0 | 0 | 0 | 0 | 0 | 0 |
| 6145 | Buckeystown Rt.80 | 0 | 0 | 0 | 0 | 0 | 0 | 0 | 0 | 188,185 | 16,901 | 16,901 |
| 6525 | Bunkers Chapel | 4,445 | 500 | 4,915 | 45,766 | 0 | 0 | 0 | 0 | 99,181 | 3,871 | 3,871 |
| 6590 | Butlers Chapel | 50 | 0 | 0 | 50 | 0 | 0 | 0 | 0 | 261,588 | 25,706 | 25,706 |
| 4260 | Calvary | 9,480 | 0 | 1,691 | 57,036 | 0 | 0 | 0 | 0 | 750,734 | 82,708 | 82,708 |
| 6190 | Calvary | 50 | 0 | 3,806 | 13,286 | 0 | 0 | 0 | 0 | 352,709 | 35,841 | 35,841 |
| 6655 | Calvary | 50 | 0 | 123 | 51,043 | 0 | 0 | 0 | 0 | 54,276 | 5,881 | 5,881 |
| 6555 | Camp Hill-Wesley | 0 | 0 | 0 | 0 | 0 | 0 | 0 | 0 | 53,498 | 5,936 | 5,936 |
| 6210 | Centennial Memorial | 1,800 | 0 | 0 | 1,800 | 0 | 0 | 0 | 0 | 332,728 | 17,625 | 17,625 |
| 6270 | Chestnut Hill | 603 | 0 | 0 | 603 | 0 | 0 | 0 | 0 | 67,091 | 8,406 | 8,406 |
| 6545 | Darksville | 0 | 0 | 546 | 2,963 | 0 | 0 | 0 | 0 | 0 | 0 | 0 |
| 6570 | Deer Park | 9,720 | 0 | 5,203 | 15,433 | 0 | 0 | 0 | 0 | 189,599 | 23,428 | 23,428 |
| 4535 | Deerfield | 0 | 0 | 0 | 0 | 0 | 0 | 0 | 0 | 49,174 | 4,358 | 4,358 |
| 6160 | Doubs-Epworth | 0 | 0 | 0 | 0 | 0 | 0 | 0 | 0 | 27,965 | 3,782 | 3,782 |
| 6275 | Engle | 140 | 0 | 0 | 140 | 0 | 0 | 0 | 0 | 27,734 | 2,811 | 2,811 |
| 8660 | Friendship | 0 | 0 | 0 | 0 | 0 | 0 | 0 | 0 | 27,295 | 2,934 | 2,934 |
| 6590 | Ganctown | 0 | 0 | 0 | 0 | 0 | 0 | 0 | 0 | 0 | 884 | 884 |
| 6555 | Gerrardstown | 0 | 0 | 0 | 0 | 0 | 0 | 0 | 0 | 57,483 | 8,771 | 8,771 |
| 8665 | Greensburg | 0 | 0 | 2,400 | 11,900 | 0 | 0 | 0 | 0 | 68,315 | 6,928 | 6,928 |
| 8640 | Harmony | 3,740 | 0 | 32,925 | 36,665 | 0 | 0 | 0 | 0 | 256,901 | 25,528 | 25,528 |
| 8610 | Heedsville | 2,855 | 0 | 1,402 | 15,389 | 0 | 0 | 2,500 | 2,500 | 151,448 | 19,149 | 19,149 |
| 6765 | Hezekiah's House | 0 | 0 | 0 | 0 | 0 | 0 | 0 | 0 | 0 | 0 | 0 |
| 6155 | Hopewell | 0 | 0 | 0 | 0 | 0 | 0 | 0 | 0 | 71,388 | 4,141 | 4,141 |
| 8615 | Inwood | 0 | 0 | 0 | 0 | 0 | 0 | 0 | 0 | 43,902 | 3,521 | 3,521 |
| 6330 | Jackson Chapel | 4,577 | 0 | 0 | 4,577 | 0 | 0 | 0 | 0 | 360,946 | 22,527 | 22,527 |
| 6240 | Jefferson | 0 | 0 | 0 | 0 | 0 | 0 | 0 | 0 | 79,169 | 9,681 | 9,681 |
| 4490 | Johnsville | 0 | 0 | 0 | 0 | 0 | 0 | 500 | 500 | 578 | 1,482 | 1,482 |
| 4523 | Johnsville | 0 | 0 | 0 | 0 | 0 | 0 | 0 | 0 | 63,071 | 7,997 | 7,997 |
| 8630 | Leetown | 510 | 0 | 315 | 825 | 0 | 0 | 0 | 0 | 74,231 | 6,683 | 6,683 |
| 6265 | Leetown | 1,015 | 0 | 0 | 14,724 | 0 | 0 | 0 | 0 | 128,855 | 11,491 | 11,491 |

| Align # | Church Name | Dist # | City | State | 1 | 2a1 | 2a2 | 2b | 3 | 4 | 5a | 5b | 6 | 7 | 8 | 9 | 9a | 9b | 9c | 9d | 9e | 9f | 9g | 9h | 9i | 10 | | |
|---------|-------------------------------|--------|----------------|-------|-------|-----|-----|----|---|---|----|----|---|---|---|-----|-------|----|-----|----|----|-----|-------|-----|-----|-----|-----|----|
| 6800 | Liberty Central | RR | Libertytown | MD | 164 | 0 | 1 | 0 | 0 | 0 | 0 | 0 | 0 | 0 | 2 | 453 | 0 | 0 | 1 | 0 | 0 | 162 | 0 | 0 | 0 | 494 | 59 | 55 |
| 6875 | Lingone | RR | Union Bridge | MD | 295 | 0 | 1 | 1 | 2 | 0 | 0 | 0 | 0 | 0 | 5 | 294 | 0 | 0 | 0 | 0 | 0 | 294 | 0 | 0 | 0 | 177 | 117 | 60 |
| 6876 | Marvin Chapel | RR | Inwood | WV | 77 | 2 | 0 | 0 | 0 | 0 | 0 | 0 | 0 | 0 | 2 | 77 | 0 | 0 | 0 | 0 | 0 | 77 | 0 | 0 | 45 | 32 | 27 | |
| 6878 | Memorial | RR | Summit Point | MD | 140 | 0 | 0 | 0 | 0 | 0 | 0 | 0 | 0 | 0 | 1 | 137 | 0 | 4 | 0 | 0 | 0 | 133 | 0 | 0 | 70 | 67 | 52 | |
| 4475 | Missiah | RR | Taneytown | MD | 270 | 0 | 0 | 0 | 1 | 0 | 0 | 0 | 0 | 0 | 0 | 3 | 268 | 0 | 2 | 0 | 0 | 266 | 0 | 0 | 177 | 91 | 45 | |
| 4490 | Ridgely | RR | Westminster | MD | 34 | 0 | 0 | 0 | 0 | 0 | 0 | 0 | 0 | 0 | 0 | 34 | 0 | 1 | 0 | 0 | 0 | 33 | 0 | 0 | 20 | 14 | 17 | |
| 6280 | Ridgely | RR | Middletown | MD | 1,076 | 13 | 9 | 0 | 8 | 4 | 17 | 1 | 0 | 0 | 0 | 4 | 1,092 | 11 | 1 | 6 | 0 | 2 | 1,072 | 0 | 601 | 491 | 341 | |
| 6535 | Ridgely | RR | Kearneysville | WV | 139 | 0 | 0 | 0 | 0 | 0 | 0 | 0 | 0 | 0 | 0 | 4 | 135 | 0 | 1 | 0 | 0 | 133 | 1 | 76 | 59 | 73 | | |
| 6536 | Ridgely | RR | Mount Carmel | RR | 405 | 18 | 7 | 0 | 5 | 2 | 0 | 0 | 0 | 0 | 2 | 435 | 8 | 5 | 14 | 0 | 1 | 397 | 10 | 232 | 203 | 194 | | |
| 6539 | Ridgely | RR | Mount Pleasant | RR | 93 | 0 | 1 | 0 | 0 | 0 | 0 | 0 | 0 | 0 | 0 | 94 | 0 | 23 | 0 | 0 | 0 | 71 | 0 | 68 | 26 | 24 | | |
| 6540 | Ridgely | RR | Mount Wesley | RR | 102 | 0 | 0 | 0 | 2 | 1 | 0 | 0 | 0 | 0 | 0 | 105 | 3 | 0 | 0 | 0 | 0 | 102 | 0 | 66 | 39 | 52 | | |
| 6541 | Ridgely | RR | Mount Zion | RR | 15 | 0 | 0 | 0 | 0 | 0 | 0 | 0 | 0 | 0 | 0 | 15 | 0 | 0 | 0 | 0 | 0 | 15 | 0 | 0 | 8 | 7 | 8 | |
| 6580 | Ridgely | RR | Mount Zion | RR | 256 | 1 | 0 | 0 | 0 | 0 | 0 | 0 | 0 | 0 | 0 | 1 | 156 | 1 | 122 | 0 | 0 | 9 | 4 | 76 | 60 | 71 | | |
| 6137 | New Edge of Greater Brunswick | RR | Harpers Ferry | WV | 377 | 7 | 4 | 0 | 1 | 0 | 0 | 0 | 0 | 0 | 0 | 23 | 0 | 0 | 0 | 0 | 0 | 23 | 0 | 14 | 9 | 18 | | |
| 4640 | New Edge of New Windsor | RR | New Windsor | MD | 70 | 0 | 0 | 0 | 0 | 0 | 0 | 0 | 0 | 1 | 0 | 7 | 381 | 0 | 0 | 0 | 0 | 374 | 7 | 216 | 165 | 150 | | |
| 6540 | New Street | RR | New Market | MD | 226 | 0 | 3 | 0 | 0 | 0 | 0 | 0 | 0 | 0 | 0 | 2 | 68 | 0 | 0 | 0 | 0 | 67 | 0 | 33 | 35 | 18 | | |
| 6790 | Oakland | RR | Shepardsdown | RR | 352 | 0 | 1 | 0 | 3 | 0 | 0 | 0 | 0 | 0 | 0 | 3 | 229 | 0 | 0 | 0 | 0 | 229 | 0 | 120 | 109 | 87 | | |
| 4275 | Oakland | RR | Shylesville | MD | 261 | 0 | 0 | 0 | 1 | 0 | 0 | 0 | 0 | 0 | 0 | 4 | 351 | 4 | 1 | 0 | 0 | 342 | 4 | 386 | 165 | 71 | | |
| 6535 | Oakland | RR | Charles Town | RR | 156 | 0 | 4 | 0 | 0 | 0 | 0 | 0 | 0 | 0 | 0 | 1 | 141 | 5 | 0 | 0 | 0 | 133 | 1 | 79 | 62 | 160 | | |
| 6580 | Oakland | RR | Harpers Ferry | RR | 474 | 0 | 4 | 0 | 3 | 0 | 0 | 0 | 0 | 0 | 0 | 14 | 460 | 3 | 0 | 0 | 0 | 456 | 0 | 312 | 148 | 107 | | |
| 6730 | Paynes Chapel | RR | Bunker Hill | RR | 82 | 0 | 4 | 0 | 0 | 0 | 0 | 0 | 0 | 0 | 0 | 86 | 0 | 0 | 0 | 0 | 0 | 86 | 0 | 49 | 37 | 30 | | |
| 6725 | Plainside | RR | Harpers Ferry | RR | 356 | 1 | 7 | 0 | 0 | 4 | 0 | 0 | 0 | 0 | 1 | 7 | 360 | 0 | 0 | 0 | 0 | 360 | 0 | 200 | 160 | 101 | | |
| 6165 | Plainside View | RR | Adamstown | MD | 22 | 0 | 0 | 0 | 0 | 0 | 0 | 0 | 0 | 0 | 0 | 20 | 0 | 20 | 0 | 0 | 0 | 20 | 0 | 14 | 6 | 20 | | |
| 6885 | Stelm | RR | Harpers Ferry | RR | 9 | 0 | 0 | 0 | 0 | 0 | 0 | 0 | 0 | 0 | 0 | 8 | 0 | 0 | 0 | 0 | 0 | 8 | 0 | 5 | 3 | 8 | | |
| 6255 | Stelm | RR | Knoxville | RR | 17 | 0 | 0 | 0 | 0 | 0 | 0 | 0 | 0 | 0 | 0 | 3 | 14 | 0 | 0 | 0 | 0 | 14 | 0 | 9 | 5 | 12 | | |
| 4443 | Stony Hook | RR | Shylesville | MD | 396 | 9 | 0 | 0 | 0 | 0 | 0 | 0 | 0 | 0 | 0 | 5 | 394 | 0 | 0 | 0 | 0 | 394 | 0 | 218 | 176 | 119 | | |
| 6715 | Strenuous Memorial | RR | Harpers Ferry | RR | 40 | 0 | 0 | 0 | 0 | 0 | 0 | 0 | 0 | 0 | 0 | 10 | 22 | 0 | 0 | 0 | 0 | 22 | 0 | 12 | 10 | 19 | | |
| 6585 | Strenuous Memorial | RR | Harpers Ferry | RR | 88 | 0 | 0 | 0 | 0 | 0 | 0 | 0 | 0 | 0 | 0 | 88 | 0 | 0 | 0 | 0 | 0 | 88 | 0 | 34 | 37 | 25 | | |
| 6690 | St. Lukes | RR | Harpers Ferry | RR | 611 | 4 | 0 | 0 | 0 | 0 | 0 | 0 | 0 | 0 | 0 | 6 | 611 | 1 | 5 | 1 | 0 | 603 | 1 | 384 | 247 | 225 | | |
| 4620 | St. Paul | RR | New Windsor | RR | 174 | 0 | 0 | 0 | 0 | 0 | 0 | 0 | 0 | 0 | 0 | 173 | 0 | 1 | 0 | 0 | 0 | 172 | 0 | 102 | 71 | 49 | | |
| 4545 | St. James | RR | Westminster | RR | 220 | 0 | 0 | 0 | 0 | 0 | 0 | 0 | 0 | 0 | 0 | 2 | 218 | 0 | 0 | 0 | 0 | 218 | 0 | 131 | 87 | 17 | | |
| 4546 | Stone Chapel | RR | New Windsor | RR | 72 | 0 | 0 | 0 | 0 | 0 | 0 | 0 | 0 | 0 | 0 | 70 | 1 | 0 | 0 | 0 | 0 | 69 | 0 | 44 | 26 | 26 | | |
| 4485 | Strawbridge | RR | Harpers Ferry | RR | 257 | 0 | 0 | 0 | 0 | 0 | 0 | 0 | 0 | 0 | 0 | 1 | 161 | 0 | 137 | 0 | 0 | 9 | 15 | 94 | 67 | 89 | | |
| 6170 | Thurmont | RR | Thurmont | MD | 163 | 0 | 0 | 0 | 0 | 0 | 0 | 0 | 0 | 0 | 0 | 1 | 162 | 1 | 1 | 0 | 2 | 251 | 0 | 94 | 112 | 72 | | |
| 6170 | Thurmont | RR | Emmitsburg | RR | 258 | 0 | 9 | 0 | 3 | 2 | 0 | 0 | 0 | 0 | 0 | 1 | 162 | 0 | 0 | 0 | 0 | 160 | 0 | 94 | 68 | 130 | | |
| 6170 | Thurmont | RR | Emmitsburg | RR | 168 | 0 | 3 | 2 | 2 | 1 | 0 | 0 | 0 | 0 | 0 | 2 | 169 | 3 | 0 | 0 | 1 | 169 | 3 | 214 | 156 | 140 | | |
| 6225 | Trinity | RR | Harpers Ferry | RR | 765 | 5 | 3 | 2 | 2 | 0 | 0 | 0 | 0 | 0 | 0 | 2 | 764 | 4 | 15 | 3 | 0 | 757 | 5 | 467 | 307 | 200 | | |
| 6710 | Trinity | RR | Harpers Ferry | RR | 532 | 1 | 0 | 0 | 0 | 0 | 0 | 0 | 0 | 0 | 0 | 6 | 527 | 0 | 0 | 0 | 0 | 527 | 0 | 288 | 229 | 85 | | |
| 4530 | Union Street | RR | Westminster | RR | 176 | 0 | 0 | 0 | 0 | 0 | 0 | 0 | 0 | 0 | 0 | 3 | 125 | 0 | 124 | 0 | 0 | 1 | 0 | 90 | 35 | 45 | | |
| 4510 | Uniontown | RR | Westminster | RR | 43 | 0 | 0 | 0 | 1 | 0 | 0 | 0 | 0 | 0 | 0 | 1 | 41 | 0 | 6 | 0 | 0 | 35 | 0 | 25 | 16 | 25 | | |
| 6760 | Uxilla | RR | Shepardsdown | RR | 72 | 0 | 0 | 0 | 0 | 0 | 0 | 0 | 0 | 0 | 0 | 72 | 0 | 0 | 0 | 0 | 0 | 71 | 1 | 38 | 34 | 30 | | |
| 6420 | Walkersville | RR | Walkersville | MD | 724 | 0 | 2 | 0 | 0 | 0 | 0 | 0 | 0 | 0 | 0 | 1 | 725 | 8 | 0 | 0 | 0 | 716 | 0 | 445 | 280 | 140 | | |

| Align # | Church Name | 10a | 11a | 11b | 11t | 12 | 13 | 14 | 15 | 16 | 17 | 18 | 19 | 20 | 22 | 23 | 24 | 25 | 26 | 27 | 28 | 29 | 30a | 30b | 33 | 33a | |
|---------|-------------------------------|-----|-----|-----|-----|-----|-----|----|-----|-----|----|-----|-----|-----|-----|----|----|----|----|-------|----|-------|-----|-----|----|-----|---|
| 6800 | Liberty Central | 0 | 0 | 1 | 1 | 5 | 2 | 0 | 5 | 2 | 0 | 10 | 17 | 10 | 18 | 3 | 2 | 2 | 0 | 0 | 7 | 1,550 | 0 | 0 | 0 | 0 | |
| 6375 | Lingane | 0 | 0 | 0 | 0 | 11 | 2 | 0 | 0 | 0 | 1 | 38 | 39 | 24 | 0 | 2 | 2 | 0 | 0 | 0 | 7 | 589 | 0 | 0 | 4 | 1 | |
| 6670 | Marvin Chapel | 0 | 1 | 2 | 3 | 0 | 4 | 0 | 7 | 1 | 0 | 10 | 18 | 18 | 10 | 2 | 0 | 2 | 0 | 0 | 16 | 1,400 | 0 | 0 | 0 | 0 | |
| 6755 | Memorial | 0 | 0 | 0 | 0 | 0 | 0 | 0 | 15 | 4 | 0 | 0 | 19 | 21 | 0 | 0 | 0 | 3 | 11 | 1,300 | 11 | 3,580 | 0 | 0 | 0 | 0 | |
| 4475 | Messiah | 0 | 2 | 0 | 2 | 2 | 10 | 0 | 7 | 1 | 0 | 15 | 23 | 18 | 0 | 3 | 1 | 27 | 9 | 1,200 | 19 | 1,790 | 0 | 0 | 6 | 3 | |
| 4490 | Middleburg | 0 | 0 | 0 | 0 | 2 | 0 | 0 | 0 | 2 | 0 | 6 | 8 | 8 | 0 | 1 | 0 | 0 | 0 | 0 | 1 | 1,557 | 1 | 10 | 21 | 9 | |
| 6280 | Middleway | 13 | 17 | 1 | 18 | 227 | 170 | 13 | 218 | 155 | 64 | 197 | 634 | 145 | 205 | 18 | 15 | 12 | 11 | 0 | 6 | 500 | 18 | 590 | 0 | 0 | 0 |
| 6335 | Middleway | 0 | 1 | 0 | 1 | 20 | 0 | 15 | 6 | 0 | 40 | 61 | 40 | 66 | 6 | 2 | 0 | 6 | 6 | 500 | 25 | 250 | 0 | 0 | 0 | 0 | |
| 6390 | Mount Carmel | 0 | 3 | 5 | 8 | 19 | 203 | 18 | 25 | 40 | 10 | 115 | 190 | 50 | 100 | 8 | 6 | 2 | 6 | 0 | 25 | 250 | 0 | 0 | 0 | 0 | |
| 6390 | Mount Pleasant | 0 | 1 | 1 | 2 | 0 | 10 | 0 | 0 | 1 | 0 | 0 | 0 | 9 | 0 | 1 | 0 | 2 | 0 | 0 | 36 | 2,800 | 0 | 0 | 2 | 0 | |
| 6735 | Mount Wesley | 0 | 2 | 1 | 3 | 0 | 2 | 0 | 0 | 0 | 0 | 35 | 53 | 32 | 62 | 1 | 0 | 3 | 0 | 0 | 0 | 0 | 0 | 0 | 0 | 0 | |
| 6410 | Mount Zion | 0 | 2 | 4 | 6 | 3 | 49 | 1 | 9 | 19 | 7 | 22 | 57 | 28 | 35 | 3 | 1 | 0 | 19 | 3,200 | 19 | 2,990 | 0 | 0 | 3 | 0 | |
| 6675 | Mount Zion | 0 | 2 | 0 | 0 | 0 | 0 | 0 | 0 | 0 | 0 | 12 | 12 | 7 | 0 | 0 | 0 | 10 | 0 | 0 | 0 | 0 | 0 | 0 | 0 | 0 | |
| 6580 | Murrill Hill | 87 | 2 | 9 | 11 | 10 | 190 | 15 | 70 | 15 | 10 | 140 | 235 | 40 | 72 | 4 | 14 | 12 | 0 | 0 | 12 | 1,463 | 1 | 21 | 16 | 2 | |
| 6337 | New Hope of Greater Brunswick | 0 | 0 | 0 | 0 | 0 | 0 | 0 | 0 | 0 | 0 | 6 | 9 | 3 | 10 | 1 | 1 | 2 | 0 | 0 | 0 | 0 | 0 | 0 | 0 | 0 | |
| 4640 | New Hope of New Windsor | 0 | 0 | 0 | 0 | 0 | 0 | 0 | 3 | 0 | 2 | 6 | 58 | 90 | 38 | 65 | 11 | 6 | 4 | 18 | 0 | 0 | 0 | 1 | 1 | 0 | |
| 6340 | New Market | 0 | 5 | 0 | 5 | 0 | 72 | 0 | 24 | 2 | 6 | 18 | 25 | 40 | 4 | 2 | 2 | 2 | 0 | 0 | 0 | 0 | 0 | 0 | 8 | 2 | |
| 6750 | New Street | 0 | 0 | 0 | 0 | 0 | 49 | 0 | 20 | 26 | 12 | 60 | 118 | 25 | 40 | 4 | 2 | 2 | 0 | 0 | 0 | 0 | 0 | 0 | 0 | 0 | |
| 4275 | Oakland | 0 | 0 | 0 | 0 | 0 | 0 | 0 | 16 | 3 | 0 | 18 | 37 | 19 | 0 | 3 | 2 | 0 | 0 | 0 | 0 | 0 | 0 | 0 | 0 | 0 | |
| 6535 | Oakland | 0 | 3 | 5 | 8 | 37 | 41 | 0 | 71 | 24 | 10 | 89 | 194 | 107 | 109 | 9 | 5 | 4 | 15 | 0 | 28 | 0 | 0 | 0 | 5 | 0 | |
| 6680 | Otterbein | 0 | 1 | 0 | 1 | 0 | 0 | 0 | 5 | 0 | 0 | 71 | 76 | 55 | 0 | 0 | 6 | 3 | 0 | 0 | 0 | 0 | 0 | 0 | 0 | 0 | |
| 6730 | Paynes Chapel | 0 | 0 | 1 | 1 | 0 | 0 | 7 | 9 | 5 | 0 | 15 | 29 | 20 | 0 | 5 | 0 | 0 | 3 | 1,500 | 0 | 0 | 0 | 0 | 0 | 0 | |
| 6725 | Pikeside | 0 | 0 | 1 | 1 | 0 | 28 | 0 | 0 | 0 | 2 | 67 | 79 | 36 | 0 | 5 | 3 | 3 | 0 | 0 | 14 | 0 | 0 | 0 | 0 | 0 | |
| 6165 | Pleasant View | 0 | 0 | 0 | 0 | 0 | 0 | 0 | 0 | 0 | 0 | 11 | 11 | 11 | 0 | 0 | 0 | 0 | 6 | 0 | 0 | 0 | 0 | 0 | 0 | 0 | |
| 6685 | Salem | 0 | 0 | 0 | 0 | 0 | 0 | 0 | 0 | 0 | 8 | 8 | 8 | 5 | 0 | 0 | 0 | 0 | 0 | 0 | 0 | 0 | 0 | 0 | 0 | 0 | |
| 6255 | Sandy Hook | 0 | 3 | 0 | 3 | 0 | 0 | 9 | 15 | 5 | 0 | 16 | 36 | 31 | 40 | 0 | 4 | 0 | 0 | 0 | 0 | 0 | 0 | 0 | 0 | 0 | |
| 4443 | Sandy Mount | 0 | 0 | 0 | 0 | 0 | 0 | 0 | 0 | 0 | 0 | 0 | 0 | 0 | 0 | 0 | 0 | 0 | 0 | 0 | 0 | 0 | 0 | 0 | 0 | 0 | |
| 6715 | Sheanandish Memorial | 0 | 0 | 0 | 0 | 0 | 0 | 0 | 0 | 0 | 0 | 12 | 22 | 22 | 0 | 0 | 0 | 0 | 0 | 0 | 0 | 0 | 0 | 0 | 0 | 0 | |
| 6585 | Silver Grove | 0 | 1 | 0 | 1 | 0 | 24 | 4 | 55 | 34 | 27 | 123 | 239 | 104 | 75 | 12 | 5 | 2 | 0 | 0 | 0 | 0 | 0 | 0 | 0 | 0 | |
| 6690 | St. Lukes | 0 | 0 | 0 | 0 | 12 | 8 | 0 | 20 | 10 | 2 | 10 | 42 | 12 | 10 | 2 | 3 | 2 | 0 | 0 | 0 | 0 | 6 | 0 | 2 | 2 | |
| 4620 | St. Paul | 0 | 0 | 0 | 0 | 22 | 15 | 0 | 0 | 0 | 0 | 5 | 5 | 0 | 0 | 0 | 0 | 2 | 0 | 0 | 0 | 0 | 0 | 0 | 0 | 0 | |
| 4540 | St. James | 0 | 0 | 0 | 0 | 7 | 0 | 0 | 3 | 1 | 1 | 3 | 8 | 2 | 0 | 0 | 1 | 1 | 0 | 0 | 0 | 0 | 0 | 0 | 0 | 0 | |
| 4545 | Stone Chapel | 0 | 4 | 0 | 4 | 5 | 7 | 0 | 23 | 20 | 12 | 90 | 145 | 15 | 22 | 3 | 4 | 1 | 24 | 710 | 35 | 1,245 | 0 | 0 | 1 | 1 | |
| 4565 | Strawbridge | 120 | 3 | 0 | 3 | 0 | 41 | 0 | 0 | 7 | 0 | 7 | 16 | 30 | 2 | 6 | 1 | 0 | 0 | 0 | 25 | 2,977 | 0 | 0 | 11 | 3 | |
| 4485 | Taylorville | 0 | 1 | 1 | 2 | 0 | 203 | 0 | 82 | 17 | 0 | 69 | 168 | 73 | 36 | 8 | 2 | 2 | 0 | 0 | 0 | 0 | 0 | 0 | 2 | 0 | |
| 6360 | Thurmont | 0 | 5 | 1 | 6 | 0 | 0 | 0 | 17 | 8 | 5 | 60 | 90 | 50 | 0 | 5 | 2 | 2 | 0 | 0 | 6 | 450 | 1 | 17 | 0 | 0 | |
| 6170 | Tom's Creek | 0 | 1 | 0 | 1 | 0 | 10 | 0 | 8 | 0 | 1 | 15 | 23 | 5 | 0 | 1 | 2 | 1 | 0 | 0 | 0 | 0 | 0 | 0 | 1 | 0 | |
| 6225 | Trinity | 0 | 2 | 0 | 2 | 26 | 70 | 5 | 25 | 30 | 15 | 60 | 130 | 50 | 90 | 6 | 3 | 6 | 0 | 0 | 0 | 0 | 0 | 0 | 10 | 2 | |
| 6710 | Trinity | 0 | 0 | 0 | 0 | 17 | 18 | 1 | 46 | 42 | 11 | 80 | 179 | 24 | 56 | 6 | 3 | 2 | 0 | 0 | 25 | 1,077 | 0 | 0 | 5 | 1 | |
| 4550 | Union Street | 0 | 1 | 0 | 1 | 0 | 0 | 0 | 0 | 2 | 2 | 8 | 12 | 7 | 0 | 7 | 3 | 0 | 0 | 0 | 0 | 0 | 0 | 0 | 0 | 0 | |
| 4510 | Uniontown | 0 | 1 | 0 | 1 | 0 | 13 | 0 | 1 | 3 | 0 | 12 | 16 | 15 | 22 | 2 | 0 | 0 | 0 | 0 | 0 | 0 | 0 | 0 | 5 | 1 | |
| 6760 | Uwlla | 0 | 1 | 0 | 1 | 0 | 0 | 0 | 0 | 0 | 0 | 6 | 0 | 0 | 0 | 0 | 0 | 1 | 0 | 0 | 0 | 0 | 0 | 0 | 2 | 1 | |
| 6420 | Walkersville | 0 | 1 | 0 | 1 | 6 | 195 | 0 | 28 | 12 | 5 | 80 | 125 | 24 | 50 | 7 | 8 | 0 | 0 | 0 | 0 | 0 | 1 | 17 | 4 | 0 | |

| Allen # | Church Name | 33b | PERSONS SERVED BY community ministries for outreach, justice, and mercy | PERSONS SERVING (from your congregation) in mission/community ministries | Market value of church-owned land, buildings and equipment | 36SF | Overall square footage of church owned buildings (furnished and unfurnished areas) | Market value of financial and other liquid assets | Debt secured by church physical assets | Other debt | 42 | World Service Specials remitted to the Annual Conference Treasurer | 44 | Youth Service Fund remitted to the Annual Conference Treasurer | 46 | All other funds sent to AC Treasurer for connectional mission and ministry | 47 | Total Annual Conference Special Sunday Offerings remitted to the Annual Conference Treasurer | 48a | UMC CAUSES: Total amount given DIRECTLY to United Methodist causes (NOT sent to BWC Treasurer) | 48b | MISSIONS/MINISTRY COSTS: Direct costs incurred by the local church for mission and community ministry activities | 48TOTAL | Total of UMC Causes & UMC Missions & Outreach | 49 |
|---------|-------------------------------|-----|---|--|--|-----------|--|---|--|------------|---------|--|-----|--|-------|--|----|--|-----|--|--------|--|---------|---|----|
| 5300 | Liberty Central | 0 | 5,300 | 35a | 3 | 1,159,400 | 9,132 | 300,000 | 0 | 0 | 0 | 0 | 0 | 0 | 0 | 0 | 0 | 0 | 350 | 0 | 3,330 | 3,680 | 3,680 | 7,257 | |
| 5302 | Ungarene | 2 | 0 | 68 | 0 | 2,224,000 | 0,685 | 8,798 | 0 | 0 | 0 | 0 | 0 | 0 | 0 | 0 | 0 | 0 | 0 | 0 | 0 | 0 | 0 | 6,257 | |
| 5375 | Marvin Chapel | 0 | 0 | 0 | 0 | 893,000 | 0 | 64,244 | 0 | 0 | 415 | 0 | 0 | 0 | 0 | 0 | 0 | 0 | 0 | 100 | 0 | 0 | 100 | 3,524 | |
| 5376 | Memorial | 0 | 55 | 0 | 0 | 397,500 | 5,684 | 0 | 0 | 0 | 0 | 0 | 0 | 0 | 0 | 0 | 0 | 0 | 0 | 0 | 0 | 0 | 0 | 0 | |
| 4475 | Mission | 1 | 90 | 75 | 0 | 265,100 | 5,100 | 306,450 | 0 | 0 | 3,592 | 0 | 0 | 0 | 0 | 0 | 0 | 0 | 0 | 940 | 0 | 0 | 800 | 1,300 | |
| 4476 | Middleburg | 1 | 60 | 3 | 0 | 450,000 | 2,380 | 40,000 | 0 | 0 | 275 | 0 | 0 | 0 | 0 | 0 | 0 | 0 | 0 | 720 | 0 | 272 | 992 | 340 | |
| 6280 | Middleton | 21 | 2,813 | 262 | 0 | 4,834,000 | 24,477 | 782,000 | 1,133,431 | 0 | 0 | 0 | 0 | 0 | 0 | 0 | 0 | 0 | 0 | 27,350 | 29,557 | 57,307 | 103,609 | 103,609 | |
| 6335 | Middleway | 0 | 400 | 59 | 0 | 840,684 | 0 | 117,300 | 0 | 0 | 0 | 0 | 0 | 0 | 0 | 0 | 0 | 0 | 0 | 400 | 0 | 0 | 400 | 6,089 | |
| 6336 | Mount Carmel | 0 | 375 | 17 | 0 | 3,994,806 | 9,300 | 125,417 | 1,885,280 | 5,283 | 1,955 | 0 | 51 | 0 | 1,400 | 0 | 0 | 0 | 0 | 0 | 0 | 19,089 | 19,089 | 7,193 | |
| 6339 | Mount Pleasant | 0 | 750 | 15 | 0 | 645,000 | 5,315 | 20,000 | 0 | 0 | 0 | 0 | 0 | 0 | 0 | 0 | 0 | 0 | 0 | 0 | 0 | 0 | 2,870 | 3,075 | |
| 6735 | Mount Wesley | 2 | 212 | 70 | 0 | 500,000 | 2,457 | 0 | 0 | 0 | 0 | 0 | 0 | 0 | 0 | 0 | 0 | 0 | 0 | 0 | 0 | 0 | 0 | 7,400 | |
| 6740 | Mount Zion | 4 | 25 | 7 | 0 | 279,000 | 2,940 | 4,000 | 0 | 0 | 1,015 | 0 | 0 | 0 | 0 | 0 | 0 | 0 | 0 | 0 | 0 | 0 | 0 | 0 | |
| 6675 | Mount Zion | 2 | 280 | 51 | 0 | 1,600,000 | 5,300 | 87,000 | 115,083 | 2,238 | 0 | 0 | 200 | 0 | 0 | 0 | 0 | 0 | 0 | 0 | 0 | 815 | 915 | 915 | |
| 6389 | Mount Hill | 0 | 0 | 2 | 0 | 300,000 | 1,800 | 10,000 | 0 | 0 | 0 | 0 | 0 | 0 | 0 | 0 | 0 | 0 | 0 | 0 | 0 | 959 | 1,418 | 915 | |
| 6137 | New Hope of Greater Brunswick | 14 | 2,000 | 450 | 0 | 1,274,400 | 15,240 | 159,006 | 0 | 0 | 0 | 0 | 0 | 0 | 0 | 0 | 0 | 0 | 0 | 0 | 0 | 809 | 1,126 | 1,126 | |
| 6375 | New Hope of New Windsor | 0 | 8 | 11 | 0 | 1,298,400 | 7,563 | 5,791 | 0 | 0 | 0 | 0 | 0 | 0 | 0 | 0 | 0 | 0 | 0 | 0 | 0 | 1,870 | 10,332 | 8,462 | |
| 6640 | New Market | 0 | 6 | 54 | 0 | 1,840,000 | 13,283 | 23,120 | 143,729 | 0 | 0 | 0 | 0 | 0 | 0 | 0 | 0 | 0 | 0 | 0 | 0 | 7,452 | 37,043 | 44,495 | |
| 6746 | New Street | 0 | 1,300 | 50 | 0 | 2,100,000 | 20,000 | 59,000 | 6,080 | 0 | 0 | 0 | 0 | 0 | 0 | 0 | 0 | 0 | 0 | 0 | 0 | 168 | 168 | 0 | |
| 6750 | New Street | 0 | 80 | 66 | 0 | 2,272,466 | 12,994 | 32,441 | 0 | 0 | 0 | 0 | 0 | 0 | 0 | 0 | 0 | 0 | 0 | 0 | 0 | 1,167 | 13,327 | 14,494 | |
| 6235 | Oakland | 4 | 12,200 | 81 | 0 | 1,500,000 | 14,000 | 156,380 | 227,500 | 2,810 | 2,820 | 0 | 0 | 0 | 0 | 0 | 0 | 0 | 0 | 0 | 0 | 200 | 1,316 | 5,280 | |
| 6680 | Oakton | 0 | 452 | 86 | 0 | 2,280,000 | 11,132 | 56,202 | 0 | 0 | 2,153 | 0 | 0 | 0 | 0 | 0 | 0 | 0 | 0 | 0 | 0 | 0 | 0 | 0 | |
| 6730 | Payson Chapel | 0 | 100 | 0 | 0 | 793,000 | 0 | 0 | 0 | 0 | 0 | 0 | 0 | 0 | 0 | 0 | 0 | 0 | 0 | 0 | 0 | 0 | 0 | 100 | |
| 6722 | Peace | 0 | 150 | 175 | 0 | 1,230,000 | 13,204 | 11,686 | 0 | 0 | 0 | 0 | 0 | 0 | 0 | 0 | 0 | 0 | 0 | 0 | 0 | 0 | 0 | 0 | |
| 6165 | Peace View | 0 | 0 | 0 | 0 | 177,000 | 750 | 0 | 0 | 0 | 0 | 0 | 0 | 0 | 0 | 0 | 0 | 0 | 0 | 0 | 0 | 0 | 0 | 0 | |
| 6685 | Staten | 0 | 0 | 0 | 0 | 78,200 | 1,800 | 0 | 0 | 0 | 0 | 0 | 0 | 0 | 0 | 0 | 0 | 0 | 0 | 0 | 0 | 0 | 0 | 0 | |
| 6255 | Stony Hook | 0 | 0 | 0 | 0 | 250,000 | 3,000 | 0 | 0 | 0 | 125 | 0 | 60 | 0 | 0 | 0 | 0 | 0 | 0 | 0 | 0 | 0 | 0 | 605 | |
| 4443 | Stony Mount | 0 | 1,200 | 30 | 0 | 3,674,027 | 20,810 | 113,292 | 0 | 0 | 0 | 0 | 0 | 0 | 0 | 0 | 0 | 0 | 0 | 0 | 0 | 0 | 0 | 0 | |
| 6713 | Stoneman Memorial | 0 | 0 | 0 | 0 | 225,000 | 5,684 | 0 | 0 | 0 | 0 | 0 | 0 | 0 | 0 | 0 | 0 | 0 | 0 | 0 | 0 | 0 | 0 | 0 | |
| 6585 | Silver Grove | 0 | 0 | 0 | 0 | 225,000 | 0 | 0 | 0 | 0 | 0 | 0 | 0 | 0 | 0 | 0 | 0 | 0 | 0 | 0 | 0 | 0 | 0 | 0 | |
| 6590 | St. Lutes | 24 | 5,303 | 225 | 0 | 4,357,000 | 24,388 | 352,722 | 0 | 0 | 5,188 | 0 | 0 | 0 | 0 | 0 | 0 | 0 | 0 | 2,884 | 0 | 2,884 | 9 | 9 | |
| 4620 | St. Paul | 2 | 1,006 | 30 | 0 | 800,000 | 20,181 | 197,389 | 0 | 0 | 0 | 0 | 0 | 0 | 0 | 0 | 0 | 0 | 0 | 0 | 0 | 1,714 | 12,528 | 32,740 | |
| 6740 | St. James | 0 | 200 | 0 | 0 | 940,000 | 4,780 | 92,308 | 0 | 0 | 39 | 0 | 0 | 0 | 0 | 0 | 0 | 0 | 0 | 0 | 9,492 | 7,000 | 6,527 | 7,000 | |
| 6545 | Stone Chapel | 2 | 500 | 17 | 0 | 1,051,400 | 7,314 | 376,023 | 0 | 0 | 587 | 0 | 0 | 0 | 0 | 0 | 0 | 0 | 0 | 200 | 0 | 200 | 432 | 432 | |
| 4365 | Strawbridge | 1 | 154 | 20 | 0 | 950,000 | 2,060 | 59,218 | 0 | 0 | 0 | 0 | 0 | 0 | 0 | 0 | 0 | 0 | 0 | 100 | 2,382 | 2,482 | 3,353 | 3,353 | |
| 4465 | Taylorsville | 5 | 1,120 | 112 | 0 | 1,000,000 | 4,917 | 392,000 | 0 | 0 | 4,553 | 0 | 0 | 0 | 0 | 0 | 0 | 0 | 0 | 0 | 0 | 0 | 0 | 0 | |
| 6360 | Thurmont | 1 | 1,100 | 114 | 0 | 3,260,000 | 19,950 | 66,838 | 0 | 0 | 0 | 0 | 0 | 0 | 0 | 0 | 0 | 0 | 0 | 0 | 0 | 0 | 0 | 0 | |
| 6170 | Tom's Creek | 0 | 1,800 | 75 | 0 | 3,200,000 | 10,874 | 2,679 | 0 | 0 | 634,189 | 2,629 | 219 | 0 | 0 | 0 | 0 | 0 | 0 | 0 | 0 | 0 | 0 | 0 | |
| 6175 | Trinity | 1 | 360 | 25 | 0 | 1,160,000 | 4,200 | 805 | 0 | 0 | 285 | 0 | 0 | 0 | 0 | 0 | 0 | 0 | 0 | 0 | 0 | 0 | 0 | 0 | |
| 6225 | Trinity | 0 | 4,000 | 75 | 0 | 6,750,000 | 22,336 | 78,410 | 0 | 0 | 10,010 | 5,496 | 0 | 0 | 0 | 0 | 0 | 0 | 0 | 0 | 0 | 0 | 0 | 0 | |
| 6710 | Trinity | 2 | 452 | 91 | 0 | 6,750,000 | 22,336 | 7,230,278 | 0 | 0 | 2,388 | 2,059 | 0 | 0 | 0 | 0 | 0 | 0 | 0 | 0 | 0 | 0 | 0 | 0 | |
| 4530 | Union Street | 0 | 400 | 7 | 0 | 542,012 | 6,250 | 0 | 0 | 0 | 0 | 0 | 0 | 0 | 0 | 0 | 0 | 0 | 0 | 0 | 0 | 0 | 0 | 0 | |
| 4510 | Uniontown | 0 | 400 | 12 | 0 | 350,000 | 2,600 | 200,000 | 0 | 0 | 0 | 0 | 0 | 0 | 0 | 0 | 0 | 0 | 0 | 0 | 0 | 0 | 0 | 0 | |
| 6760 | Union | 0 | 1,100 | 4 | 0 | 700,000 | 4,300 | 0 | 0 | 0 | 887 | 0 | 0 | 0 | 0 | 0 | 0 | 0 | 0 | 0 | 0 | 0 | 0 | 0 | |
| 6420 | Walkersville | 3 | 1,100 | 42 | 0 | 3,200,000 | 12,032 | 350,000 | 0 | 77,000 | 4,612 | 0 | 10 | 0 | 0 | 0 | 0 | 0 | 0 | 0 | 0 | 4,241 | 4,241 | 17,292 | |

| Align # | Church Name | 50a | 50b | 50c | 50d | 50e | 50f | 51 | 52 | 55a | 55b | 53c | 55a | 55b | 55c | 56 | 57 | 60 | 61 |
|---------|-------------------------------|-----|-----|-----|-----|-----|-----|--------|--------|--------|--------|-----|--------|-------|-------|-------|-------|---------|--------|
| 6800 | Liberty Central | 0 | 0 | 0 | 0 | 0 | 0 | 9,449 | 12,826 | 45,802 | 0 | 0 | 3,451 | 0 | 0 | 3,582 | 0 | 0 | 1,053 |
| 6375 | Lingapore | 0 | 0 | 0 | 0 | 0 | 0 | 9,562 | 13,491 | 42,500 | 0 | 0 | 1,815 | 0 | 0 | 428 | 0 | 16,006 | 3,130 |
| 6670 | Marvin Chapel | 0 | 0 | 0 | 0 | 0 | 0 | 0 | 0 | 13,618 | 0 | 0 | 0 | 0 | 6,000 | 2,800 | 0 | 10,400 | 0 |
| 6755 | Memorial | 0 | 0 | 0 | 0 | 0 | 0 | 0 | 0 | 21,000 | 0 | 0 | 9,000 | 0 | 0 | 0 | 0 | 10,400 | 0 |
| 4475 | Missiah | 0 | 197 | 0 | 0 | 0 | 0 | 0 | 0 | 35,205 | 0 | 0 | 0 | 0 | 0 | 1,315 | 0 | 13,226 | 3,288 |
| 4490 | Middleburg | 0 | 0 | 0 | 0 | 0 | 0 | 0 | 0 | 10,359 | 0 | 0 | 1,440 | 0 | 0 | 783 | 200 | 0 | 0 |
| 6280 | Middletown | 0 | 0 | 0 | 0 | 0 | 0 | 25,364 | 49,762 | 75,355 | 42,333 | 0 | 19,865 | 3,833 | 0 | 6,563 | 0 | 138,186 | 26,946 |
| 6635 | Middleway | 0 | 0 | 0 | 0 | 0 | 0 | 25,150 | 0 | 25,150 | 0 | 0 | 4,900 | 0 | 0 | 1,070 | 0 | 1,070 | 0 |
| 6335 | Mount Carmel | 0 | 0 | 0 | 0 | 0 | 0 | 24,840 | 27,720 | 51,888 | 0 | 0 | 19,866 | 0 | 0 | 3,793 | 0 | 69,766 | 10,847 |
| 6390 | Mount Pleasant | 0 | 0 | 0 | 0 | 0 | 0 | 7,000 | 0 | 7,000 | 0 | 0 | 2,500 | 0 | 0 | 4,000 | 7,620 | 2,440 | 0 |
| 6735 | Mount Wesley | 0 | 0 | 0 | 0 | 0 | 0 | 0 | 0 | 15,187 | 0 | 0 | 12,500 | 0 | 0 | 3,200 | 0 | 0 | 1,890 |
| 6410 | Mount Zion | 0 | 0 | 0 | 0 | 0 | 0 | 7,250 | 0 | 7,250 | 3,750 | 0 | 0 | 0 | 0 | 0 | 0 | 0 | 102 |
| 6675 | Mount Zion | 0 | 0 | 0 | 0 | 0 | 0 | 27,517 | 0 | 27,517 | 0 | 0 | 19,866 | 0 | 0 | 0 | 0 | 15,500 | 4,811 |
| 6580 | Murrl Hill | 0 | 0 | 0 | 0 | 0 | 0 | 14,250 | 0 | 14,250 | 0 | 0 | 0 | 0 | 0 | 0 | 0 | 0 | 0 |
| 6137 | New Hope of Greater Brunswick | 0 | 0 | 0 | 0 | 0 | 0 | 11,599 | 11,040 | 51,982 | 16,243 | 0 | 3,804 | 0 | 0 | 7,339 | 0 | 34,638 | 6,611 |
| 4640 | New Hope of New Windsor | 0 | 0 | 0 | 0 | 0 | 0 | 0 | 0 | 10,200 | 0 | 0 | 4,800 | 0 | 0 | 0 | 0 | 0 | 481 |
| 6340 | New Market | 0 | 0 | 237 | 0 | 0 | 0 | 0 | 0 | 0 | 45,821 | 0 | 0 | 0 | 0 | 4,100 | 0 | 28,999 | 4,614 |
| 6750 | New Street | 0 | 0 | 0 | 0 | 0 | 0 | 11,113 | 17,572 | 45,300 | 0 | 0 | 16,000 | 0 | 0 | 840 | 0 | 24,000 | 8,000 |
| 4275 | Oakland | 0 | 0 | 0 | 0 | 7 | 0 | 11,865 | 13,800 | 45,223 | 0 | 0 | 19,866 | 0 | 0 | 450 | 0 | 15,360 | 7,412 |
| 6535 | Oakland | 0 | 0 | 0 | 0 | 0 | 0 | 11,865 | 18,609 | 46,053 | 0 | 0 | 19,866 | 0 | 0 | 0 | 0 | 120,510 | 14,800 |
| 6680 | Otterbain | 0 | 729 | 0 | 190 | 591 | 0 | 12,668 | 11,040 | 49,473 | 0 | 0 | 20,000 | 0 | 0 | 4,100 | 3,912 | 54,163 | 10,629 |
| 6730 | Paynes Chapel | 0 | 0 | 0 | 0 | 0 | 0 | 0 | 0 | 12,810 | 0 | 0 | 12,810 | 0 | 0 | 0 | 0 | 5,547 | 3,078 |
| 6725 | Phloxide | 0 | 0 | 0 | 0 | 0 | 0 | 3,549 | 1,869 | 23,340 | 0 | 0 | 2,500 | 0 | 0 | 3,660 | 0 | 24,667 | 2,150 |
| 6165 | Pleasant View | 0 | 0 | 0 | 0 | 0 | 0 | 0 | 0 | 7,038 | 0 | 0 | 0 | 0 | 0 | 0 | 0 | 3,709 | 0 |
| 6685 | Salern | 0 | 0 | 0 | 0 | 0 | 0 | 1,200 | 0 | 1,200 | 0 | 0 | 0 | 0 | 0 | 0 | 0 | 0 | 426 |
| 6255 | Sandy Hook | 0 | 0 | 0 | 0 | 0 | 0 | 600 | 0 | 600 | 5,550 | 0 | 0 | 0 | 0 | 132 | 0 | 0 | 277 |
| 4443 | Sandy Mount | 0 | 0 | 0 | 0 | 0 | 0 | 12,441 | 12,561 | 57,903 | 0 | 0 | 6,939 | 0 | 0 | 2,919 | 0 | 89,250 | 10,464 |
| 6715 | Shenandoah Memorial | 0 | 0 | 0 | 0 | 0 | 0 | 12,000 | 0 | 12,000 | 1,000 | 0 | 0 | 0 | 0 | 1,000 | 0 | 0 | 0 |
| 6585 | Silver Grove | 0 | 0 | 0 | 0 | 0 | 0 | 0 | 0 | 18,000 | 0 | 0 | 0 | 0 | 0 | 0 | 0 | 0 | 0 |
| 6690 | St Lukes | 106 | 402 | 35 | 60 | 91 | 108 | 12,946 | 12,620 | 57,470 | 459 | 0 | 21,433 | 0 | 0 | 4,363 | 0 | 111,149 | 20,409 |
| 4620 | St Paul | 0 | 0 | 0 | 0 | 0 | 0 | 0 | 0 | 32,300 | 0 | 0 | 2,800 | 0 | 0 | 0 | 0 | 24,618 | 0 |
| 4540 | St James | 0 | 0 | 0 | 0 | 0 | 0 | 0 | 0 | 18,200 | 0 | 0 | 0 | 0 | 0 | 0 | 0 | 2,998 | 0 |
| 4545 | St James | 0 | 0 | 0 | 0 | 0 | 0 | 10,170 | 12,492 | 9,538 | 0 | 0 | 6,488 | 0 | 0 | 3,500 | 0 | 20,669 | 4,895 |
| 4365 | Strawbridge | 0 | 0 | 0 | 0 | 0 | 0 | 0 | 0 | 28,560 | 0 | 0 | 19,866 | 0 | 0 | 951 | 1,069 | 9,830 | 3,977 |
| 4485 | Taylorville | 0 | 0 | 0 | 0 | 0 | 0 | 10,968 | 11,040 | 41,070 | 0 | 0 | 19,866 | 0 | 0 | 2,103 | 0 | 34,772 | 4,834 |
| 4360 | Thurmont | 0 | 0 | 0 | 0 | 0 | 0 | 10,619 | 13,751 | 47,041 | 0 | 0 | 19,866 | 0 | 0 | 3,252 | 0 | 17,788 | 2,208 |
| 6170 | Ten's Creek | 0 | 0 | 0 | 0 | 0 | 0 | 10,260 | 21,082 | 45,000 | 0 | 0 | 5,060 | 0 | 0 | 1,947 | 0 | 8,044 | 5,903 |
| 6175 | Trinity | 0 | 0 | 93 | 0 | 80 | 121 | 3,780 | 0 | 21,047 | 0 | 0 | 15,000 | 0 | 0 | 6,500 | 0 | 11,858 | 15,121 |
| 6225 | Trinity | 0 | 0 | 0 | 0 | 0 | 0 | 13,161 | 15,684 | 61,729 | 20,000 | 0 | 19,866 | 0 | 0 | 5,931 | 0 | 139,894 | 25,000 |
| 6710 | Trinity | 0 | 0 | 0 | 0 | 0 | 0 | 13,039 | 17,232 | 99,707 | 0 | 0 | 19,866 | 0 | 0 | 3,000 | 0 | 159,742 | 34,648 |
| 4550 | Union Street | 0 | 0 | 0 | 0 | 0 | 0 | 1,000 | 0 | 22,000 | 0 | 0 | 0 | 0 | 0 | 0 | 0 | 1,800 | 1 |
| 4510 | Uniontown | 0 | 0 | 0 | 0 | 0 | 0 | 0 | 0 | 12,000 | 0 | 0 | 2,700 | 0 | 0 | 716 | 70 | 6,860 | 2,248 |
| 6760 | Uvilla | 0 | 0 | 0 | 0 | 0 | 0 | 0 | 0 | 8,750 | 0 | 0 | 2,575 | 0 | 0 | 0 | 0 | 1,500 | 0 |
| 6420 | Walkersville | 100 | 0 | 0 | 100 | 0 | 0 | 12,971 | 13,992 | 74,114 | 0 | 0 | 19,866 | 0 | 0 | 1,956 | 0 | 121,298 | 7,337 |

| Align # | Church Name | 62 | 63 | 63a | 64 | 65 | 66 | 67a | 67b | 67c | 67d | 67e | 67f | 67g | 67 | 68a |
|---------|-------------------------------|--------|---------|--------|---------|---------|---------|---------|---------|--------|---------|-----|--------|--------|---------|---------|
| 6800 | Liberty Central | 12,757 | 0 | 1,241 | 108,995 | 41 | 0 | 0 | 70,683 | 2,691 | 0 | 0 | 0 | 10,584 | 83,958 | 0 |
| 6805 | Lingstone | 26,775 | 0 | 11,581 | 186,723 | 67 | 0 | 0 | 96,716 | 4,742 | 0 | 0 | 675 | 1,226 | 105,459 | 0 |
| 6820 | Marvin Chapel | 5,777 | 0 | 34,987 | 72,792 | 22 | 0 | 0 | 34,732 | 0 | 12 | 0 | 0 | 0 | 34,744 | 0 |
| 6755 | Memorial | 7,860 | 0 | 0 | 41,660 | 0 | 0 | 0 | 47,560 | 5,900 | 0 | 0 | 0 | 0 | 53,460 | 0 |
| 4475 | Mission | 14,010 | 0 | 13,589 | 101,451 | 51 | 0 | 0 | 101,650 | 4,340 | 0 | 0 | 0 | 0 | 106,030 | 0 |
| 4490 | Middleburg | 4,042 | 0 | 20,307 | 12,127 | 12 | 0 | 0 | 18,627 | 1,811 | 0 | 0 | 0 | 0 | 20,438 | 0 |
| 6280 | Middletown | 94,242 | 234,895 | 8,470 | 994,279 | 228 | 664,288 | 66,468 | 66,468 | 9,976 | 3 | 0 | 9,271 | 47,078 | 797,064 | 96,593 |
| 6335 | Middleway | 8,760 | 8,760 | 10,184 | 126,524 | 46 | 0 | 0 | 81,489 | 13,311 | 760 | 0 | 0 | 0 | 100,309 | 0 |
| 6335 | Mount Carmel | 29,968 | 128,175 | 25 | 5,559 | 429,010 | 250 | 0 | 334,795 | 7,892 | 91 | 0 | 24,000 | 11,147 | 373,925 | 38,625 |
| 6390 | Mount Pleasant | 5,140 | 0 | 0 | 38,577 | 15 | 0 | 0 | 36,275 | 1,420 | 0 | 0 | 600 | 1,500 | 37,995 | 0 |
| 6735 | Mount Wesley | 16,120 | 0 | 0 | 64,977 | 23 | 25,375 | 51,200 | 4,000 | 0 | 0 | 0 | 0 | 0 | 80,575 | 0 |
| 6740 | Mount Zion | 7,303 | 0 | 0 | 23,395 | 6 | 0 | 0 | 23,045 | 0 | 0 | 0 | 0 | 0 | 23,803 | 0 |
| 6675 | Mount Zion | 11,767 | 12,662 | 0 | 9,766 | 109,888 | 78 | 10,146 | 98,087 | 9,160 | 4 | 0 | 1,050 | 8,075 | 126,522 | 1,000 |
| 6580 | Murrtill Hill | 3,350 | 0 | 2,196 | 49,316 | 17 | 29,790 | 0 | 4,491 | 139 | 0 | 0 | 0 | 0 | 34,420 | 0 |
| 6137 | New Hope of Greater Brunswick | 14,948 | 0 | 413 | 33,709 | 285,908 | 167 | 0 | 190,991 | 4,398 | 198 | 0 | 570 | 1,337 | 197,494 | 60,947 |
| 4640 | New Hope of New Windsor | 8,485 | 0 | 7,940 | 37,184 | 11 | 0 | 0 | 15,793 | 5,460 | 0 | 0 | 6,843 | 2,829 | 30,925 | 0 |
| 6340 | New Market | 25,573 | 28,556 | 0 | 6,607 | 204,194 | 85 | 0 | 149,336 | 4,582 | 18 | 0 | 36,675 | 354 | 190,965 | 23,678 |
| 6790 | New Street | 37,000 | 0 | 10,000 | 184,355 | 31 | 134,000 | 0 | 5,830 | 0 | 509 | 0 | 0 | 7,065 | 148,159 | 0 |
| 4275 | Oakland | 24,838 | 0 | 73,058 | 220,178 | 87 | 0 | 0 | 108,027 | 2,400 | 0 | 0 | 0 | 0 | 15,655 | 459,177 |
| 6535 | Oakland | 42,115 | 9,012 | 0 | 310,771 | 95 | 0 | 0 | 219,310 | 8,100 | 9 | 0 | 0 | 0 | 115,200 | 47,994 |
| 6680 | Oterbein | 43,718 | 0 | 12,000 | 260,284 | 126 | 0 | 0 | 204,355 | 20,286 | 280 | 0 | 210 | 0 | 225,111 | 0 |
| 6730 | Paynes Chapel | 10,123 | 0 | 500 | 58,004 | 30 | 2,330 | 0 | 44,118 | 6,762 | 0 | 0 | 0 | 0 | 56,542 | 0 |
| 6725 | Phoside | 19,200 | 0 | 0 | 117,641 | 66 | 143,101 | 0 | 29,904 | 0 | 0 | 0 | 0 | 0 | 173,005 | 0 |
| 6165 | Pleasant View | 6,278 | 0 | 23,170 | 43,104 | 17 | 36,899 | 4,000 | 0 | 1,206 | 0 | 0 | 0 | 0 | 42,105 | 0 |
| 6685 | Salem | 3,485 | 0 | 0 | 6,084 | 5 | 6,590 | 0 | 0 | 0 | 0 | 0 | 0 | 0 | 6,590 | 0 |
| 6255 | Sandy Hook | 5,114 | 0 | 0 | 14,849 | 12 | 0 | 0 | 19,543 | 4,886 | 0 | 0 | 0 | 0 | 24,429 | 0 |
| 4443 | Sandy Mount | 79,809 | 0 | 6,614 | 330,993 | 105 | 167,065 | 0 | 52,000 | 3,528 | 0 | 0 | 0 | 0 | 274,128 | 0 |
| 6745 | Shenandoah Memorial | 4,000 | 0 | 0 | 20,195 | 20 | 0 | 0 | 0 | 0 | 0 | 0 | 0 | 0 | 0 | 0 |
| 6690 | Silver Grove | 3,445 | 0 | 0 | 27,553 | 18 | 0 | 0 | 24,322 | 600 | 0 | 0 | 0 | 0 | 24,922 | 0 |
| 6580 | St. Lukes | 59,658 | 0 | 34,620 | 424,949 | 174 | 0 | 0 | 362,742 | 43,307 | 34,003 | 0 | 0 | 0 | 440,052 | 0 |
| 4620 | St. Paul | 31,465 | 0 | 0 | 139,154 | 52 | 0 | 0 | 104,507 | 1,750 | 656 | 0 | 150 | 0 | 134,238 | 0 |
| 6540 | St. James | 9,364 | 0 | 0 | 40,099 | 20 | 0 | 0 | 28,481 | 594 | 593 | 0 | 3,729 | 33,397 | 0 | |
| 6545 | St. Johns | 18,344 | 0 | 0 | 1,618 | 12,351 | 21 | 0 | 3,359 | 3,449 | 40,939 | 0 | 1,000 | 1,155 | 85,342 | 0 |
| 6355 | Stone Chapel | 15,952 | 0 | 3,202 | 79,366 | 58 | 83,280 | 0 | 3,990 | 5,870 | 0 | 310 | 100 | 11,412 | 104,942 | 1,025 |
| 4485 | Strawville | 25,151 | 0 | 0 | 178,853 | 71 | 0 | 0 | 148,092 | 9,248 | 0 | 0 | 0 | 0 | 166,311 | 2,070 |
| 6360 | Thurmont | 54,066 | 0 | 0 | 233,000 | 445 | 0 | 0 | 233,694 | 3,687 | 78 | 0 | 925 | 0 | 242,294 | 0 |
| 6170 | Tom's Creek | 37,320 | 105,184 | 0 | 9,941 | 285,739 | 133 | 66,883 | 172,661 | 9,983 | 750 | 0 | 2,250 | 41,665 | 295,732 | 0 |
| 6175 | Trinity | 28,250 | 0 | 8,518 | 140,940 | 28 | 0 | 0 | 5,812 | 5,057 | 0 | 0 | 550 | 0 | 48,000 | 107,419 |
| 6225 | Trinity | 82,000 | 1,200 | 0 | 30,000 | 540,356 | 295 | 304,905 | 230,997 | 1,000 | 586 | 0 | 5,614 | 3,160 | 946,182 | 0 |
| 6710 | Trinity | 86,191 | 0 | 0 | 37,681 | 511,675 | 85 | 0 | 83,595 | 6,424 | 208,995 | 0 | 1,040 | 2,767 | 302,821 | 0 |
| 4530 | Union Street | 6,098 | 0 | 0 | 41,328 | 0 | 0 | 0 | 0 | 0 | 0 | 0 | 0 | 0 | 0 | 0 |
| 4510 | Union Street | 10,224 | 0 | 2,580 | 41,328 | 23 | 0 | 0 | 32,320 | 3,130 | 0 | 0 | 0 | 0 | 803 | 48,253 |
| 6760 | Wells | 6,119 | 0 | 93,808 | 144,711 | 22 | 31,866 | 0 | 4,667 | 24 | 0 | 0 | 0 | 0 | 7,492 | 44,824 |
| 6420 | Waltersville | 67,144 | 21,588 | 0 | 19,976 | 440,279 | 137 | 0 | 316,964 | 7,814 | 60 | 0 | 18,588 | 2,076 | 347,502 | 23,108 |

| Align # | Church Name | 68b | 68c | 68d | 68 | 69a | 69b | 69c | 69 | 70 | 40a | 40b |
|---------|-------------------------------|--------|-------|--------|---------|-----|--------|-------|--------|---------|--------|--------|
| 6800 | Liberty Central | 350 | 0 | 0 | 350 | 0 | 0 | 0 | 0 | 84,308 | 10,768 | 10,768 |
| 6375 | Lingane | 1,985 | 0 | 1,300 | 3,285 | 0 | 0 | 0 | 0 | 108,744 | 15,638 | 15,638 |
| 6670 | Marvin Chapel | 57,600 | 0 | 0 | 57,600 | 0 | 0 | 0 | 0 | 5,016 | 5,016 | 5,016 |
| 6755 | Memorial | 0 | 0 | 0 | 0 | 0 | 0 | 0 | 0 | 53,460 | 8,396 | 8,396 |
| 4475 | Messiah | 3,400 | 0 | 3,300 | 6,700 | 0 | 0 | 0 | 0 | 112,730 | 14,279 | 14,279 |
| 4490 | Middleburg | 0 | 0 | 340 | 340 | 0 | 0 | 0 | 0 | 20,778 | 2,076 | 2,076 |
| 6280 | Middletown | 3,235 | 0 | 9,210 | 109,038 | 0 | 0 | 0 | 0 | 906,102 | 67,549 | 67,549 |
| 6635 | Middleway | 0 | 0 | 15,820 | 15,820 | 0 | 0 | 0 | 0 | 116,129 | 10,705 | 10,705 |
| 6335 | Mount Carmel | 2,090 | 0 | 15,527 | 56,842 | 0 | 0 | 0 | 0 | 434,167 | 29,075 | 29,075 |
| 6390 | Mount Pleasant | 0 | 0 | 0 | 0 | 0 | 0 | 0 | 0 | 59,795 | 3,932 | 3,932 |
| 6725 | Mount Wesley | 0 | 0 | 9,200 | 9,200 | 0 | 0 | 0 | 0 | 89,775 | 7,665 | 7,665 |
| 6410 | Mount Zion | 3,000 | 0 | 0 | 0 | 0 | 0 | 0 | 0 | 23,803 | 3,270 | 3,270 |
| 6675 | Mount Zion | 0 | 0 | 0 | 4,000 | 0 | 0 | 0 | 0 | 130,522 | 15,764 | 15,764 |
| 6580 | Murill Hill | 0 | 0 | 0 | 0 | 0 | 0 | 0 | 0 | 34,420 | 2,856 | 2,856 |
| 6137 | New Hope of Greater Brunswick | 6,840 | 0 | 28,723 | 96,310 | 0 | 12,300 | 3,000 | 15,500 | 309,504 | 21,164 | 21,164 |
| 4640 | New Hope of New Windsor | 0 | 0 | 0 | 0 | 0 | 0 | 0 | 0 | 30,925 | 5,078 | 5,078 |
| 6740 | New Market | 11,271 | 538 | 8,265 | 44,152 | 0 | 0 | 0 | 0 | 235,117 | 19,993 | 19,993 |
| 6790 | New Street | 1,365 | 8,000 | 0 | 5,365 | 0 | 0 | 0 | 0 | 157,524 | 21,058 | 21,058 |
| 4275 | Oakland | 39,500 | 4,517 | 1,220 | 90,331 | 0 | 0 | 0 | 0 | 199,308 | 18,314 | 18,314 |
| 6535 | Oakland | 0 | 0 | 0 | 0 | 0 | 0 | 0 | 0 | 948,119 | 39,328 | 39,328 |
| 6680 | Oterbein | 25,435 | 0 | 6,145 | 31,580 | 0 | 0 | 0 | 0 | 256,691 | 35,668 | 35,668 |
| 6730 | Paynes Chapel | 0 | 0 | 150 | 150 | 0 | 0 | 0 | 0 | 65,692 | 7,586 | 7,586 |
| 6725 | Peaslee | 1,400 | 0 | 0 | 1,400 | 0 | 0 | 0 | 0 | 174,405 | 20,956 | 20,956 |
| 6165 | Pleasant View | 0 | 0 | 0 | 0 | 0 | 0 | 0 | 0 | 42,105 | 2,809 | 2,809 |
| 6685 | Salem | 0 | 0 | 0 | 0 | 0 | 0 | 0 | 0 | 6,990 | 833 | 833 |
| 6255 | Sandy Hook | 550 | 0 | 398 | 948 | 0 | 0 | 0 | 0 | 25,377 | 2,164 | 2,164 |
| 4443 | Sandy Mount | 2,300 | 0 | 6,230 | 8,530 | 0 | 0 | 0 | 0 | 282,958 | 42,930 | 42,930 |
| 6715 | Shenandoah Memorial | 0 | 0 | 0 | 0 | 0 | 0 | 0 | 0 | 0 | 2,145 | 2,145 |
| 6585 | Silver Grove | 33,862 | 0 | 41,087 | 74,149 | 0 | 0 | 0 | 0 | 24,922 | 2,814 | 2,814 |
| 4620 | St Paul | 5,820 | 0 | 124 | 5,944 | 0 | 0 | 0 | 0 | 140,182 | 14,279 | 14,279 |
| 4540 | St. James | 1,074 | 0 | 0 | 1,074 | 0 | 0 | 0 | 0 | 34,471 | 6,267 | 6,267 |
| 4545 | Stone Chapel | 4,029 | 0 | 2,722 | 6,751 | 0 | 0 | 0 | 0 | 32,093 | 18,235 | 18,235 |
| 4365 | Strawbridge | 680 | 4,654 | 1,798 | 8,167 | 0 | 0 | 0 | 0 | 113,109 | 10,296 | 10,296 |
| 4485 | Taylorsville | 3,100 | 0 | 0 | 5,170 | 0 | 0 | 0 | 0 | 167,481 | 19,332 | 19,332 |
| 6380 | Thurmont | 0 | 0 | 5,804 | 5,804 | 0 | 0 | 0 | 0 | 302,098 | 30,020 | 30,020 |
| 6170 | Ton's Creek | 5,059 | 0 | 3,224 | 8,276 | 0 | 0 | 0 | 0 | 302,108 | 20,341 | 20,341 |
| 6175 | Trinity | 505 | 0 | 2,594 | 3,099 | 0 | 0 | 0 | 0 | 110,518 | 12,308 | 12,308 |
| 6225 | Trinity | 450 | 0 | 660 | 1,110 | 0 | 0 | 0 | 0 | 949,292 | 66,638 | 66,638 |
| 6710 | Trinity | 2,270 | 0 | 3,113 | 5,383 | 0 | 0 | 2,000 | 2,000 | 308,204 | 64,333 | 64,333 |
| 4550 | Union Street | 0 | 0 | 0 | 0 | 0 | 0 | 0 | 0 | 0 | 7,538 | 7,538 |
| 4510 | Uniontown | 0 | 0 | 679 | 679 | 0 | 0 | 0 | 0 | 48,932 | 3,887 | 3,887 |
| 6760 | Willa | 0 | 0 | 0 | 17,408 | 0 | 0 | 0 | 0 | 62,232 | 3,027 | 3,027 |
| 6420 | Waltersville | 117 | 0 | 21,650 | 44,367 | 0 | 0 | 0 | 0 | 392,369 | 53,682 | 53,682 |

| Align # | Church Name | Dist # | City | State | 1 | 2a1 | 2a2 | 2b | 3 | 4 | 5a | 5b | 6 | 7 | 8 | 9 | 9a | 9b | 9c | 9d | 9e | 9f | 9g | 9h | 10 | |
|-----------------|-------------------|--------|---------------|-------|---------------|------------|------------|-----------|------------|-----------|------------|-----------|-----------|-----------|------------|---------------|-----------|--------------|-----------|-----------|----------|---------------|------------|---------------|--------------|--------------|
| 6365 | Weller | FR | Thurmont | MD | 310 | 8 | 7 | 0 | 4 | 0 | 19 | 0 | 0 | 0 | 0 | 8 | 302 | 1 | 4 | 0 | 0 | 301 | 0 | 182 | 120 | 97 |
| 4555 | Westminster | FR | Westminster | MD | 647 | 0 | 7 | 0 | 1 | 0 | 32 | 6 | 2 | 1 | 18 | 592 | 1 | 4 | 0 | 0 | 0 | 587 | 0 | 354 | 238 | 261 |
| 6740 | Williams Memorial | FR | Shepherdstown | WV | 154 | 0 | 0 | 0 | 0 | 0 | 0 | 0 | 0 | 0 | 2 | 152 | 0 | 0 | 0 | 0 | 0 | 152 | 0 | 92 | 60 | 21 |
| 4560 | Zion | FR | Westminster | MD | 193 | 0 | 0 | 0 | 0 | 0 | 0 | 0 | 0 | 0 | 2 | 191 | 0 | 0 | 0 | 0 | 1 | 190 | 0 | 112 | 79 | 45 |
| FR Total | | | | | 22,124 | 127 | 153 | 17 | 108 | 40 | 359 | 55 | 65 | 18 | 281 | 21,531 | 66 | 1,757 | 57 | 11 | 9 | 19,500 | 129 | 12,540 | 8,991 | 7,319 |

| | | | | |
|--|--------------------|--|--|------------|
| MINISTRIES focusing on global/regional health? | | | | 33a |
| TOTAL Community MINISTRIES for outreach, justice, and mercy | | | | 33 |
| Number of persons sent out on UMWIM teams from this church | | | | 30a |
| Number of UMWIM teams sent out from this church | | | | 30b |
| Amount paid for local church and community work (UMW) | | | | 29 |
| Membership in United Methodist Women (UMW) | | | | 28 |
| Amount paid for projects (UMM) | | | | 27 |
| Membership in United Methodist Men (UMM) | | | | 26 |
| Number of SHORT-TERM classes, support groups, or small groups offered | | | | 25 |
| Number of ONGOING small groups, support groups, or classes offered (other than Sunday Church School) | | | | 24 |
| Number of ongoing classes (all ages) for learning in Sunday Church School | | | | 23 |
| Number of participants in Vacation Bible School | | | | 22 |
| Average weekly attendance: Education classes/groups that meet in Sunday Church School groups | | | | 20 |
| TOTAL number of persons participating in Christian formation groups (Total lines 15 - 18). | | | | 19 |
| OTHER ADULTS (31+ yrs) in all Christian groups, small groups and Sunday School | | | | 18 |
| YOUNG ADULTS (19-30 yrs) in all Christian groups, small groups and Sunday School | | | | 17 |
| YOUTH (12-18 yrs) in all Christian groups, small groups and Sunday School | | | | 16 |
| CHILDREN (0-11 yrs) in all Christian groups, small groups and Sunday School | | | | 15 |
| Total enrolled in confirmation preparation classes that completed this year | | | | 14 |
| Number of other constituents of the church | | | | 13 |
| Number of baptized members who have not become Professing Members | | | | 12 |
| TOTAL Number of persons baptized (all ages) | | | | 11T |
| Number of Teens and Adults baptized (Age 13+) | | | | 11b |
| Number of Infants and Children baptized (Age 0-12) | | | | 11a |
| Persons who Worship Online | | | | 10a |
| Align # | Church Name | | | |
| 6365 | Weller | | | |
| 4555 | Westminster | | | |
| 6740 | Williams Memorial | | | |
| 4560 | Zion | | | |
| FR Total | | | | |

| | | | |
|----------|--|-------|-----------|
| | NON-UMC CAUSES: Total amount given DIRECTLY to non-United Methodist benevolent and charitable causes (NOT sent to BWC Treasurer) | | 49 |
| | Total of UMC Causes & UMC Missions & Outreach | 487 | 49 |
| | MISSIONS/MINISTRY COSTS: Direct costs incurred by the local church for mission and community ministry activities | 48b | 1 |
| | UMC CAUSES: Total amount given DIRECTLY to United Methodist causes (NOT sent to BWC Treasurer) | 48a | 0 |
| | Total Annual Conference Special Sunday Offerings remitted to the Annual Conference Treasurer | 47 | 0 |
| | All other funds sent to AC Treasurer for connectional mission and ministry | 46 | 0 |
| | Youth Service Fund remitted to the Annual Conference Treasurer | 45 | 0 |
| | Annual Conference Advance Specials remitted to the Annual Conference Treasurer | 44 | 136 |
| | World Service Specials remitted to the Annual Conference Treasurer | 43 | 0 |
| | General Advance Specials remitted to the Annual Conference Treasurer | 42 | 71 |
| | Other debt | 39 | 0 |
| | Debt secured by church physical assets | 38 | 0 |
| | Market value of financial and other liquid assets | 37 | 23,609 |
| | Overall square footage of church owned buildings (furnished and unfurnished areas) | 36SF | 26,902 |
| | Market value of church-owned land, buildings and equipment | 36 | 2,371,000 |
| | PERSONS SERVING (from your congregation) in mission/community ministries | 35a | 90 |
| | PERSONS SERVED by community ministries for outreach, justice, and mercy | 34 | 1,300 |
| | MINISTRIES focusing on engaging in ministry with the poor/socially marginalized? | 33b | 14 |
| Align # | Church Name | | |
| 6385 | Weller | 50 | 1,300 |
| 4955 | Westminster | 420 | 2,772 |
| 6740 | Williams Memorial | 0 | 0 |
| 4560 | Zion | 6 | 120 |
| FR Total | | 5,398 | 86,131 |

| | | |
|----------|---|-------|
| | Amount spent for local church program expenses | 61 |
| | Paid in salary and benefits for all other church staff and diaconal ministers | 60 |
| | Paid to/for all persons included in Lines 53a-53c for any other cash allowances (non-accountable) | 57 |
| | Paid to/for all persons included in Lines 53a-53c for accountable reimbursements | 56 |
| | Housing benefits paid to/for any Deacons not included in 53a or 53b. | 55c |
| | Housing benefits paid to/for ALL Associate Pastor(s) & other pastoral staff assigned or appointed to the church. Include deacons & other clergy in this role. | 55b |
| | Housing benefits paid to/for Lead Pastor or person in lead pastoral role as described in 53a | 55a |
| | Base compensation paid to/for any Deacons NOT included in 53a or 53b | 53c |
| | Base compensation paid/for to all Associate Pastor(s) & other pastoral staff assigned or appointed to the church. Incl. deacons & other clergy in this role. | 53b |
| | Base compensation paid to/for the Senior Pastor or other person assigned or appointed in the lead pastoral role to the church | 53a |
| | Direct-billed clergy health benefits | 52 |
| | Direct-billed clergy non-health benefits | 51 |
| | U.M. Student Day | 50f |
| | World Communion Sunday | 50e |
| | Native American Ministries Sunday | 50d |
| | Peace with Justice Sunday | 50c |
| | UMCOR Sunday (formerly One Great Hour of Sharing) | 50b |
| | Human Relations Sunday | 50a |
| Align # | Church Name | |
| 6385 | Weller | 0 |
| 4955 | Westminster | 105 |
| 6740 | Williams Memorial | 0 |
| 4560 | Zion | 0 |
| FR Total | | 1,188 |

| Align # | Church Name | 68b | 68c | 68d | 68a | 69b | 69a | 69 | 70 | 40b |
|-----------------|-------------------|----------------|---------------|----------------|------------------|----------|---------------|---------------|-------------------|------------------|
| 6365 | Weller | 2,080 | 0 | 0 | 28,989 | 0 | 0 | 0 | 1,76,100 | 18,000 |
| 4555 | Westminster | 204,036 | 0 | 0 | 204,036 | 0 | 0 | 0 | 7,75,344 | 71,971 |
| 6740 | Williams Memorial | 645 | 0 | 1,027 | 2,012 | 0 | 0 | 0 | 53,465 | 3,846 |
| 4560 | Zion | 330 | 0 | 0 | 330 | 0 | 0 | 0 | 65,688 | 9,277 |
| FR Total | | 546,370 | 30,948 | 276,115 | 1,371,199 | 0 | 15,000 | 50,500 | 15,996,168 | 1,631,573 |

| Align # | Church Name | 62 | 63 | 63a | 64 | 65 | 66 | 67a | 67b | 67c | 67d | 67e | 67f | 67g | 67 | 68a |
|-----------------|-------------------|------------------|------------------|---------------|------------------|-------------------|--------------|------------------|------------------|----------------|----------------|---------------|----------------|----------------|-------------------|----------------|
| 6365 | Weller | 29,848 | 0 | 2,083 | 44,524 | 208,258 | 77 | 4,097 | 139,478 | 3,275 | 5 | 0 | 256 | 0 | 147,111 | 26,909 |
| 4555 | Westminster | 75,149 | 0 | 0 | 25,005 | 642,255 | 432 | 426,664 | 137,788 | 4,410 | 286 | 0 | 2,560 | 0 | 571,708 | 0 |
| 6740 | Williams Memorial | 2,400 | 5,156 | 0 | 0 | 27,103 | 20 | 0 | 42,711 | 6,542 | 0 | 0 | 0 | 2,200 | 51,453 | 0 |
| 4560 | Zion | 22,422 | 0 | 0 | 0 | 73,131 | 35 | 0 | 40,017 | 5,850 | 0 | 0 | 425 | 19,066 | 65,358 | 0 |
| FR Total | | 2,324,683 | 1,162,263 | 86,674 | 1,235,266 | 16,164,571 | 6,596 | 3,194,128 | 8,400,177 | 920,314 | 523,669 | 18,235 | 400,842 | 717,104 | 14,174,469 | 523,766 |

| Align # | Church Name | Dist # | City | State | 1 | 2a1 | 2a2 | 2b | 3 | 4 | 5a | 5b | 6 | 7 | 8 | 9 | 9a | 9b | 9c | 9d | 9e | 9f | 9g | 9h | 9i | 10 | |
|---------|---------------------------------------|--------|------------------|-------|-------|-----|-----|----|----|----|----|----|---|----|-----|-------|-----|-----|-----|----|-----|-----|-----|-----|-----|-----|-----|
| 7380 | Ayer Road | GW | Hyatleville | MD | 181 | 0 | 0 | 0 | 0 | 0 | 0 | 0 | 0 | 0 | 0 | 181 | 24 | 111 | 0 | 0 | 0 | 46 | 0 | 0 | 32 | 59 | 55 |
| 7110 | Albright Memorial | GW | Washington | DC | 46 | 0 | 4 | 0 | 0 | 0 | 0 | 0 | 1 | 0 | 1 | 48 | 0 | 48 | 0 | 0 | 0 | 0 | 0 | 0 | 128 | 10 | 25 |
| 7629 | Alpha Community Korean Mission | GW | Washington | DC | 599 | 5 | 4 | 1 | 1 | 1 | 14 | 0 | 0 | 0 | 0 | 980 | 3 | 973 | 0 | 0 | 0 | 4 | 0 | 0 | 617 | 363 | 247 |
| 7115 | Asbury | GW | Washington | DC | 64 | 1 | 0 | 0 | 1 | 0 | 0 | 0 | 3 | 0 | 0 | 63 | 0 | 41 | 0 | 0 | 0 | 22 | 0 | 0 | 38 | 25 | 25 |
| 8145 | Bells | GW | Camp Springs | MD | 945 | 0 | 10 | 0 | 2 | 2 | 6 | 5 | 0 | 0 | 3 | 945 | 23 | 12 | 2 | 0 | 1 | 902 | 5 | 503 | 442 | 335 | |
| 8122 | Bethesda | GW | Bethesda | DC | 48 | 0 | 0 | 0 | 0 | 0 | 0 | 0 | 0 | 0 | 0 | 45 | 0 | 45 | 0 | 0 | 0 | 0 | 0 | 0 | 32 | 13 | 25 |
| 7120 | Breadby Heights | GW | Washington | DC | 424 | 4 | 1 | 4 | 0 | 2 | 22 | 9 | 0 | 0 | 6 | 391 | 0 | 388 | 1 | 1 | 0 | 1 | 0 | 0 | 269 | 122 | 181 |
| 7625 | Brighter Day | GW | Washington | DC | 203 | 0 | 2 | 0 | 0 | 0 | 0 | 2 | 0 | 0 | 2 | 112 | 107 | 1 | 201 | 2 | 0 | 2 | 0 | 0 | 135 | 71 | 62 |
| 7125 | Brightwood Park | GW | Cabin John | MD | 112 | 0 | 2 | 0 | 0 | 0 | 0 | 0 | 0 | 0 | 2 | 112 | 107 | 1 | 201 | 2 | 0 | 2 | 0 | 0 | 135 | 71 | 62 |
| 9160 | Capitol Hill | GW | Washington | DC | 36 | 0 | 4 | 11 | 3 | 4 | 0 | 0 | 0 | 0 | 3 | 207 | 0 | 13 | 2 | 0 | 0 | 2 | 0 | 0 | 122 | 85 | 157 |
| 7615 | Cemetery | GW | Smiths Parish | LA | 141 | 0 | 2 | 0 | 2 | 1 | 0 | 0 | 0 | 0 | 3 | 36 | 0 | 12 | 0 | 0 | 0 | 20 | 4 | 0 | 72 | 14 | 29 |
| 7325 | Cheverly | GW | Cheverly | MD | 485 | 0 | 1 | 2 | 0 | 0 | 4 | 0 | 0 | 0 | 3 | 143 | 2 | 46 | 0 | 0 | 0 | 95 | 0 | 0 | 98 | 45 | 66 |
| 9165 | Chevy Chase | GW | Chevy Chase | DC | 108 | 0 | 0 | 0 | 4 | 0 | 0 | 0 | 0 | 0 | 3 | 100 | 1 | 87 | 1 | 1 | 3 | 436 | 1 | 282 | 169 | 150 | |
| 7140 | Christ | GW | Washington | DC | 214 | 0 | 4 | 0 | 0 | 0 | 1 | 0 | 0 | 0 | 2 | 214 | 0 | 213 | 0 | 0 | 0 | 1 | 0 | 0 | 118 | 96 | 60 |
| 7475 | Church of The Redeemer | GW | Temple Hills | DC | 371 | 8 | 0 | 0 | 4 | 4 | 7 | 1 | 0 | 0 | 4 | 375 | 6 | 264 | 4 | 0 | 1 | 95 | 5 | 247 | 128 | 156 | |
| 9450 | Colesville | GW | Silver Spring | MD | 156 | 0 | 2 | 0 | 0 | 0 | 15 | 0 | 0 | 0 | 4 | 139 | 3 | 31 | 1 | 0 | 0 | 102 | 2 | 91 | 48 | 55 | |
| 7335 | College Park | GW | College Park | MD | 277 | 0 | 0 | 0 | 0 | 0 | 0 | 0 | 0 | 0 | 27 | 0 | 0 | 0 | 27 | 0 | 0 | 0 | 0 | 0 | 14 | 13 | 25 |
| 7396 | College Park/Hyattsville Hisp./Latino | GW | College Park | DC | 99 | 0 | 0 | 0 | 0 | 0 | 0 | 7 | 0 | 0 | 6 | 72 | 0 | 72 | 0 | 0 | 0 | 0 | 0 | 0 | 45 | 27 | 53 |
| 7145 | Community | GW | Washington | DC | 462 | 6 | 0 | 3 | 0 | 0 | 0 | 0 | 0 | 0 | 4 | 405 | 62 | 38 | 6 | 0 | 0 | 293 | 6 | 292 | 113 | 46 | |
| 8181 | Concord St. Andrews | GW | Bethesda | DC | 0 | 0 | 0 | 0 | 0 | 0 | 0 | 0 | 0 | 0 | 0 | 0 | 0 | 0 | 0 | 0 | 0 | 0 | 0 | 0 | 0 | 0 | |
| 7130 | ConverseDC | GW | Washington | DC | 199 | 0 | 0 | 0 | 0 | 0 | 0 | 0 | 0 | 0 | 0 | 142 | 0 | 142 | 0 | 0 | 0 | 0 | 0 | 0 | 94 | 48 | 32 |
| 7155 | Douglas Memorial | GW | Washington | DC | 298 | 0 | 2 | 2 | 6 | 0 | 0 | 0 | 1 | 2 | 305 | 10 | 7 | 19 | 0 | 0 | 0 | 288 | 1 | 161 | 144 | 84 | |
| 7160 | Dumbarton | GW | Washington | DC | 113 | 0 | 12 | 0 | 0 | 0 | 0 | 0 | 0 | 1 | 5 | 119 | 1 | 118 | 0 | 0 | 0 | 0 | 0 | 0 | 87 | 32 | 66 |
| 7165 | Ebenezer | GW | Washington | DC | 601 | 8 | 4 | 0 | 4 | 7 | 0 | 0 | 0 | 0 | 4 | 618 | 14 | 21 | 7 | 0 | 0 | 962 | 14 | 366 | 252 | 164 | |
| 7440 | Emmanuel | GW | Laurel | MD | 601 | 8 | 4 | 0 | 4 | 7 | 0 | 0 | 0 | 0 | 4 | 618 | 14 | 21 | 7 | 0 | 0 | 962 | 14 | 366 | 252 | 164 | |
| 7175 | Emory | GW | Washington | DC | 649 | 13 | 10 | 4 | 5 | 2 | 3 | 0 | 0 | 0 | 2 | 669 | 1 | 631 | 8 | 5 | 14 | 10 | 376 | 293 | 420 | 320 | |
| 9410 | Faith | GW | Rockville | MD | 451 | 7 | 0 | 2 | 2 | 0 | 14 | 0 | 0 | 0 | 8 | 437 | 9 | 7 | 4 | 0 | 0 | 416 | 1 | 247 | 190 | 130 | |
| 7385 | First | GW | Hyattsville | MD | 1,015 | 7 | 7 | 0 | 3 | 5 | 6 | 0 | 0 | 0 | 16 | 1,016 | 3 | 625 | 12 | 0 | 2 | 369 | 5 | 656 | 360 | 265 | |
| 8190 | Forest Memorial | GW | Froesville | MD | 241 | 0 | 0 | 0 | 0 | 0 | 0 | 1 | 0 | 0 | 2 | 240 | 0 | 59 | 0 | 0 | 0 | 181 | 0 | 130 | 110 | 32 | |
| 7180 | Foundry | GW | Rockville | DC | 995 | 5 | 3 | 14 | 9 | 23 | 16 | 10 | 3 | 10 | 920 | 31 | 78 | 14 | 2 | 0 | 634 | 161 | 435 | 485 | 532 | | |
| 9427 | Francis Asbury National Korean | GW | Washington | DC | 268 | 0 | 11 | 5 | 4 | 0 | 0 | 0 | 1 | 5 | 230 | 233 | 0 | 0 | 0 | 0 | 1 | 0 | 0 | 0 | 120 | 114 | 197 |
| 7185 | Franklin P Nash | GW | Washington | DC | 59 | 0 | 0 | 0 | 0 | 0 | 0 | 0 | 0 | 0 | 1 | 58 | 0 | 58 | 0 | 0 | 0 | 0 | 0 | 0 | 31 | 27 | 26 |
| 7320 | Gettysburg | GW | Capitol Heights | MD | 598 | 0 | 1 | 0 | 11 | 6 | 0 | 0 | 0 | 0 | 3 | 573 | 0 | 571 | 1 | 0 | 0 | 0 | 0 | 0 | 262 | 211 | 144 |
| 9475 | Gleamont | GW | Silver Spring | MD | 197 | 0 | 8 | 0 | 4 | 0 | 0 | 0 | 2 | 0 | 6 | 201 | 9 | 103 | 1 | 0 | 11 | 77 | 0 | 121 | 80 | 104 | |
| 9455 | Good Hope Union | GW | Silver Spring | MD | 364 | 0 | 5 | 1 | 0 | 3 | 0 | 0 | 0 | 2 | 386 | 0 | 385 | 0 | 0 | 0 | 1 | 0 | 0 | 252 | 134 | 136 | |
| 7445 | Good Shepherd | GW | Silver Spring | MD | 372 | 0 | 5 | 4 | 1 | 0 | 7 | 0 | 1 | 0 | 3 | 371 | 4 | 265 | 10 | 0 | 4 | 88 | 0 | 219 | 152 | 140 | |
| 7370 | Grace | GW | Farmount Heights | MD | 79 | 0 | 0 | 0 | 0 | 0 | 0 | 0 | 0 | 0 | 2 | 77 | 0 | 76 | 0 | 0 | 0 | 1 | 0 | 64 | 13 | 15 | |
| 7465 | Grace | GW | Takoma Park | MD | 154 | 5 | 5 | 0 | 0 | 0 | 0 | 0 | 0 | 0 | 0 | 164 | 0 | 164 | 0 | 0 | 0 | 0 | 0 | 0 | 101 | 63 | 80 |
| 9480 | Hughes | GW | Wheaton | MD | 237 | 0 | 1 | 0 | 0 | 0 | 4 | 0 | 0 | 0 | 4 | 227 | 3 | 46 | 30 | 2 | 4 | 121 | 21 | 138 | 89 | 104 | |
| 7190 | Hughes Memorial | GW | Washington | DC | 224 | 0 | 1 | 1 | 0 | 0 | 10 | 0 | 0 | 0 | 6 | 210 | 0 | 210 | 0 | 0 | 0 | 0 | 0 | 0 | 163 | 47 | 72 |
| 7183 | InspireDC | GW | Washington | DC | 100 | 0 | 0 | 0 | 0 | 0 | 0 | 0 | 0 | 0 | 0 | 100 | 0 | 15 | 0 | 0 | 0 | 85 | 0 | 70 | 30 | 100 | |
| 9420 | Jerusalem-Rt. Pleasant | GW | Rockville | MD | 142 | 0 | 1 | 4 | 2 | 3 | 0 | 0 | 1 | 0 | 0 | 151 | 0 | 150 | 1 | 0 | 0 | 0 | 0 | 0 | 126 | 25 | 70 |
| 7210 | Jones Memorial | GW | Washington | DC | 200 | 0 | 1 | 0 | 0 | 0 | 0 | 0 | 0 | 0 | 0 | 201 | 0 | 201 | 0 | 0 | 0 | 0 | 0 | 0 | 127 | 74 | 80 |

| Align # | Church Name | 10a | 11a | 11b | 11T | 12 | 13 | 14 | 15 | 16 | 17 | 18 | 19 | 20 | 22 | 23 | 24 | 25 | 26 | 27 | 28 | 29 | 30a | 30b | 33 | 33a | |
|---------|--------------------------------|-----|-----|-----|-----|-----|-----|----|-----|----|----|-----|-----|-----|-----|----|----|----|-------|-------|--------|-------|-----|-----|----|-----|---|
| 7380 | Ager Road | 0 | 0 | 0 | 0 | 0 | 0 | 0 | 0 | 0 | 0 | 0 | 0 | 0 | 0 | 0 | 0 | 0 | 0 | 0 | 0 | 0 | 0 | 0 | 0 | 0 | |
| 7110 | Albright Memorial | 0 | 0 | 0 | 0 | 0 | 7 | 0 | 0 | 0 | 0 | 3 | 23 | 3 | 14 | 1 | 2 | 0 | 0 | 0 | 0 | 0 | 0 | 0 | 1 | 0 | |
| 7629 | Alpha Community Korean Mission | 0 | 0 | 0 | 0 | 0 | 0 | 0 | 0 | 0 | 0 | 0 | 0 | 0 | 0 | 0 | 0 | 0 | 0 | 0 | 0 | 0 | 0 | 0 | 0 | 0 | |
| 7115 | Asbury | 20 | 6 | 2 | 8 | 39 | 0 | 5 | 8 | 15 | 62 | 226 | 311 | 12 | 36 | 3 | 8 | 21 | 29 | 5,981 | 150 | 3,257 | 0 | 0 | 12 | 1 | |
| 8145 | Bells | 0 | 1 | 1 | 1 | 19 | 1 | 5 | 3 | 20 | 31 | 2 | 0 | 0 | 0 | 0 | 1 | 2 | 0 | 0 | 0 | 0 | 0 | 0 | 2 | 0 | |
| 9122 | Bethesda | 0 | 9 | 1 | 10 | 0 | 15 | 0 | 80 | 35 | 24 | 122 | 261 | 90 | 282 | 9 | 7 | 13 | 0 | 0 | 0 | 0 | 0 | 1 | 12 | 5 | |
| 7120 | Brooklyn Heights | 0 | 45 | 45 | 0 | 40 | 0 | 7 | 1 | 2 | 7 | 17 | 0 | 0 | 0 | 0 | 1 | 1 | 0 | 0 | 0 | 0 | 0 | 0 | 5 | 0 | |
| 7625 | Brighton Day | 123 | 3 | 3 | 5 | 22 | 9 | 0 | 6 | 12 | 1 | 15 | 29 | 6 | 30 | 1 | 5 | 3 | 10 | 0 | 36 | 645 | 0 | 0 | 2 | 1 | |
| 7125 | Brightwood Park | 0 | 2 | 0 | 0 | 0 | 0 | 0 | 0 | 0 | 0 | 0 | 0 | 0 | 0 | 0 | 0 | 0 | 0 | 0 | 0 | 0 | 0 | 0 | 0 | 0 | |
| 9160 | Cabin John | 0 | 10 | 1 | 11 | 61 | 195 | 0 | 98 | 5 | 33 | 195 | 331 | 65 | 39 | 6 | 9 | 21 | 0 | 0 | 0 | 0 | 0 | 0 | 0 | 9 | |
| 7135 | Capital Hill | 0 | 0 | 0 | 0 | 0 | 0 | 0 | 0 | 0 | 0 | 12 | 12 | 0 | 0 | 0 | 0 | 0 | 0 | 0 | 0 | 0 | 0 | 0 | 0 | 0 | |
| 7225 | Centenary | 0 | 2 | 2 | 4 | 8 | 68 | 0 | 53 | 4 | 7 | 48 | 112 | 11 | 59 | 5 | 5 | 6 | 10 | 4,851 | 6 | 200 | 0 | 0 | 10 | 5 | |
| 9165 | Chesley Chase | 0 | 1 | 1 | 2 | 4 | 405 | 8 | 34 | 22 | 2 | 44 | 60 | 30 | 60 | 6 | 12 | 5 | 0 | 30 | 10,889 | 0 | 0 | 0 | 0 | 0 | |
| 7140 | Christ | 0 | 2 | 1 | 3 | 0 | 26 | 0 | 7 | 7 | 2 | 44 | 60 | 25 | 0 | 6 | 8 | 3 | 12 | 2,489 | 0 | 0 | 0 | 0 | 0 | 0 | |
| 7475 | Church of The Redeemer | 0 | 1 | 3 | 4 | 0 | 0 | 0 | 5 | 10 | 15 | 30 | 80 | 15 | 0 | 2 | 5 | 2 | 25 | 600 | 25 | 400 | 1 | 9 | 5 | 2 | |
| 9450 | Covelle | 0 | 3 | 0 | 5 | 0 | 63 | 8 | 0 | 16 | 14 | 15 | 45 | 14 | 27 | 3 | 0 | 17 | 3,300 | 25 | 2,060 | 0 | 1 | 7 | 1 | | |
| 7335 | College Park | 0 | 0 | 0 | 0 | 0 | 0 | 0 | 0 | 0 | 0 | 18 | 47 | 24 | 0 | 3 | 1 | 3 | 0 | 0 | 15 | 1,653 | 0 | 0 | 0 | 0 | |
| 7396 | Community | 0 | 0 | 0 | 0 | 0 | 0 | 0 | 0 | 0 | 0 | 9 | 57 | 15 | 0 | 0 | 0 | 0 | 0 | 0 | 0 | 0 | 0 | 0 | 0 | 0 | |
| 7145 | Concord-St. Andrews | 0 | 3 | 1 | 4 | 20 | 25 | 6 | 2 | 10 | 0 | 20 | 32 | 6 | 0 | 1 | 3 | 1 | 0 | 0 | 0 | 0 | 0 | 0 | 2 | 0 | |
| 7181 | ConvergeDC | 0 | 0 | 0 | 0 | 0 | 0 | 0 | 0 | 0 | 0 | 0 | 0 | 0 | 0 | 0 | 0 | 0 | 0 | 0 | 0 | 0 | 0 | 0 | 0 | 0 | |
| 7155 | Douglas Memorial | 0 | 0 | 0 | 0 | 0 | 0 | 0 | 0 | 0 | 0 | 17 | 23 | 16 | 0 | 2 | 1 | 0 | 0 | 0 | 0 | 0 | 0 | 0 | 0 | 0 | |
| 7160 | Dumbarton | 5 | 6 | 0 | 6 | 24 | 77 | 0 | 15 | 11 | 17 | 107 | 150 | 67 | 18 | 6 | 7 | 5 | 0 | 0 | 0 | 0 | 0 | 0 | 16 | 0 | |
| 7165 | Ebenezer | 2 | 0 | 2 | 2 | 0 | 0 | 0 | 0 | 0 | 12 | 30 | 14 | 16 | 2 | 0 | 1 | 0 | 0 | 0 | 0 | 0 | 0 | 0 | 25 | 0 | |
| 7440 | Emmanuel | 25 | 8 | 3 | 11 | 8 | 110 | 8 | 230 | 70 | 46 | 145 | 690 | 50 | 40 | 15 | 4 | 23 | 11 | 0 | 0 | 0 | 0 | 1 | 22 | 50 | 7 |
| 7175 | Emory | 170 | 13 | 4 | 17 | 0 | 20 | 3 | 64 | 30 | 38 | 221 | 373 | 105 | 53 | 6 | 8 | 18 | 0 | 0 | 16 | 500 | 0 | 0 | 6 | 0 | |
| 9410 | Faith | 0 | 1 | 0 | 1 | 49 | 247 | 7 | 31 | 21 | 3 | 85 | 140 | 50 | 4 | 7 | 3 | 31 | 0 | 0 | 45 | 675 | 0 | 0 | 12 | 1 | |
| 7385 | First | 0 | 4 | 0 | 4 | 4 | 170 | 7 | 15 | 6 | 0 | 47 | 68 | 18 | 4 | 4 | 4 | 2 | 15 | 6,802 | 17 | 1,036 | 1 | 13 | 5 | 2 | |
| 9130 | Forest Memorial | 0 | 0 | 0 | 0 | 0 | 0 | 0 | 0 | 0 | 0 | 20 | 45 | 15 | 0 | 1 | 4 | 4 | 0 | 0 | 0 | 0 | 0 | 0 | 0 | 0 | 0 |
| 7180 | Foundry | 58 | 10 | 4 | 14 | 104 | 894 | 5 | 206 | 53 | 80 | 220 | 559 | 360 | 0 | 3 | 15 | 21 | 0 | 0 | 0 | 0 | 0 | 0 | 13 | 4 | |
| 9427 | Francis Asbury National Korean | 0 | 5 | 2 | 7 | 0 | 0 | 0 | 0 | 0 | 11 | 120 | 156 | 27 | 33 | 6 | 18 | 20 | 53 | 0 | 0 | 0 | 0 | 0 | 0 | 0 | 0 |
| 7185 | Franklin P. Bush | 0 | 0 | 0 | 0 | 0 | 0 | 0 | 0 | 0 | 4 | 14 | 27 | 7 | 0 | 0 | 0 | 0 | 0 | 0 | 9 | 0 | 0 | 0 | 0 | 0 | 0 |
| 7200 | Gettysburg | 0 | 6 | 1 | 7 | 0 | 15 | 0 | 2 | 2 | 4 | 100 | 145 | 9 | 30 | 0 | 15 | 10 | 24 | 1,765 | 98 | 3,280 | 0 | 0 | 10 | 10 | |
| 9475 | Georgetown | 1 | 9 | 1 | 5 | 1 | 78 | 0 | 6 | 13 | 35 | 71 | 20 | 30 | 4 | 9 | 10 | 16 | 2,443 | 12 | 1,359 | 0 | 0 | 0 | 10 | 3 | |
| 9452 | Good Hope Union | 0 | 4 | 1 | 4 | 1 | 37 | 0 | 6 | 15 | 7 | 85 | 107 | 20 | 82 | 3 | 2 | 27 | 2,319 | 50 | 0 | 0 | 0 | 0 | 10 | 3 | |
| 7445 | Great Shepherd | 0 | 4 | 0 | 4 | 30 | 14 | 0 | 33 | 10 | 5 | 30 | 75 | 20 | 3 | 2 | 4 | 17 | 1,100 | 58 | 2,007 | 0 | 0 | 0 | 25 | 3 | |
| 7270 | Grace | 0 | 15 | 0 | 15 | 0 | 30 | 0 | 12 | 2 | 0 | 17 | 30 | 3 | 30 | 5 | 2 | 9 | 3 | 0 | 18 | 0 | 0 | 0 | 2 | 0 | |
| 9465 | Grace | 0 | 0 | 0 | 0 | 0 | 0 | 0 | 0 | 0 | 0 | 15 | 63 | 15 | 35 | 2 | 7 | 13 | 0 | 0 | 31 | 0 | 0 | 0 | 0 | 0 | |
| 7190 | Hughes | 0 | 1 | 0 | 1 | 24 | 30 | 0 | 13 | 6 | 12 | 80 | 111 | 20 | 14 | 4 | 11 | 7 | 0 | 0 | 28 | 4,974 | 0 | 0 | 10 | 7 | |
| 7195 | Hughes Memorial | 0 | 0 | 1 | 0 | 0 | 5 | 0 | 10 | 8 | 0 | 30 | 68 | 15 | 60 | 0 | 6 | 0 | 0 | 0 | 0 | 0 | 0 | 0 | 0 | 0 | |
| 7193 | InspireDC | 0 | 0 | 0 | 0 | 0 | 0 | 0 | 0 | 0 | 0 | 0 | 0 | 0 | 0 | 0 | 0 | 0 | 0 | 0 | 0 | 0 | 0 | 0 | 0 | 0 | |
| 9420 | Jerusalem-Rt Pleasant | 0 | 4 | 0 | 4 | 0 | 2 | 0 | 0 | 0 | 0 | 7 | 15 | 30 | 15 | 25 | 12 | 12 | 325 | 40 | 1,360 | 0 | 0 | 0 | 0 | 0 | |
| 7140 | Jones Memorial | 0 | 0 | 7 | 5 | 10 | 0 | 0 | 0 | 16 | 8 | 41 | 68 | 28 | 24 | 3 | 0 | 8 | 4 | 25 | 34 | 573 | 0 | 0 | 0 | 0 | |

| Align # | Church Name | 50a | 50b | 50c | 50d | 50e | 50f | 51 | 52 | 53a | 53b | 53c | 55a | 55b | 55c | 56 | 57 | 60 | 61 |
|---------|---------------------------------------|------|-----|-----|-----|-----|-----|--------|---------|---------|---------|--------|--------|--------|--------|--------|--------|---------|---------|
| 7280 | Age Road | 0 | 0 | 0 | 0 | 0 | 0 | 0 | 0 | 22,500 | 0 | 0 | 9,933 | 0 | 0 | 2,100 | 0 | 27,582 | 3,000 |
| 7110 | Albright Memorial | 55 | 0 | 0 | 0 | 0 | 0 | 0 | 0 | 22,453 | 0 | 0 | 0 | 0 | 0 | 0 | 0 | 13,819 | 2,674 |
| 7629 | Alpha Community Korean Mission | 0 | 0 | 0 | 0 | 0 | 0 | 0 | 0 | 0 | 0 | 0 | 0 | 0 | 0 | 0 | 0 | 0 | 0 |
| 7115 | Asbury | 0 | 0 | 0 | 0 | 0 | 0 | 12,588 | 9,200 | 77,410 | 67,500 | 0 | 36,602 | 0 | 0 | 3,008 | 0 | 231,782 | 83,402 |
| 8145 | Bells | 0 | 0 | 0 | 0 | 0 | 0 | 0 | 0 | 0 | 0 | 0 | 20,295 | 0 | 0 | 0 | 0 | 3,690 | 1,043 |
| 9122 | Bethesda | 0 | 0 | 0 | 0 | 0 | 222 | 30,388 | 37,895 | 77,250 | 45,888 | 0 | 25,000 | 20,000 | 0 | 1,367 | 0 | 220,100 | 36,951 |
| 7120 | Bradbury Heights | 0 | 0 | 0 | 0 | 0 | 0 | 16,477 | 14,530 | 61,459 | 0 | 0 | 33,269 | 0 | 0 | 1,246 | 0 | 101,074 | 7,180 |
| 7625 | Brighter Day | 0 | 0 | 0 | 0 | 0 | 0 | 6,600 | 0 | 44,000 | 0 | 0 | 0 | 0 | 0 | 1,654 | 0 | 1,654 | 1,500 |
| 7125 | Brightwood Park | 0 | 0 | 0 | 0 | 0 | 0 | 10,575 | 11,040 | 47,000 | 0 | 0 | 3,600 | 0 | 0 | 0 | 0 | 116,985 | 13,093 |
| 9160 | Cabin John | 0 | 0 | 0 | 0 | 0 | 0 | 24,013 | 11,040 | 60,181 | 0 | 42,130 | 30,000 | 0 | 15,300 | 4,819 | 0 | 116,985 | 13,093 |
| 7615 | Cemetery | 0 | 200 | 0 | 0 | 0 | 0 | 0 | 0 | 41,162 | 0 | 0 | 8,841 | 0 | 0 | 1,200 | 0 | 0 | 1 |
| 7225 | Chester | 282 | 20 | 632 | 323 | 420 | 0 | 12,480 | 16,856 | 50,250 | 0 | 0 | 20,000 | 0 | 0 | 3,311 | 0 | 63,040 | 3,873 |
| 9165 | Chey Chase | 327 | 535 | 291 | 118 | 458 | 14 | 12,455 | 11,040 | 67,500 | 0 | 0 | 19,866 | 0 | 0 | 996 | 0 | 153,301 | 27,079 |
| 7140 | Christ | 125 | 0 | 0 | 0 | 185 | 140 | 4,860 | 6,228 | 52,128 | 0 | 0 | 1,751 | 0 | 0 | 579 | 1,434 | 29,151 | 1,987 |
| 7475 | Church of The Redeemer | 0 | 0 | 0 | 0 | 0 | 0 | 0 | 0 | 32,624 | 0 | 0 | 19,876 | 0 | 0 | 4,520 | 420 | 29,995 | 7,360 |
| 9450 | Colesville | 280 | 0 | 0 | 0 | 0 | 0 | 13,035 | 11,988 | 50,700 | 0 | 0 | 28,800 | 0 | 0 | 5,391 | 0 | 150,460 | 18,707 |
| 7335 | College Park | 0 | 300 | 0 | 0 | 20 | 0 | 17,212 | 21,120 | 29,342 | 0 | 0 | 4,626 | 0 | 0 | 447 | 0 | 8,708 | 8,971 |
| 7396 | College Park/Hyattsville Hstp./Lathro | 0 | 0 | 0 | 0 | 0 | 0 | 0 | 0 | 0 | 0 | 0 | 0 | 0 | 0 | 0 | 0 | 0 | 0 |
| 7145 | Community | 0 | 0 | 0 | 0 | 0 | 0 | 1,975 | 886 | 45,973 | 0 | 0 | 19,688 | 0 | 0 | 0 | 0 | 0 | 500 |
| 9130 | Concord-St. Andrews | 0 | 0 | 0 | 0 | 0 | 0 | 9,726 | 14,720 | 47,223 | 0 | 0 | 7,056 | 0 | 0 | 1,714 | 0 | 58,021 | 2,904 |
| 7181 | ConvergeDC | 0 | 0 | 0 | 0 | 0 | 0 | 0 | 0 | 0 | 0 | 0 | 0 | 0 | 0 | 0 | 0 | 0 | 0 |
| 7155 | Douglas Memorial | 0 | 0 | 0 | 0 | 0 | 0 | 0 | 0 | 19,553 | 0 | 0 | 19,953 | 0 | 0 | 0 | 0 | 34,257 | 2,683 |
| 7160 | Dumbarton | 0 | 0 | 0 | 0 | 120 | 0 | 13,086 | 11,040 | 64,275 | 0 | 0 | 6,365 | 0 | 0 | 7,071 | 0 | 112,997 | 8,462 |
| 7165 | Ebenezer | 0 | 0 | 0 | 0 | 0 | 0 | 3,102 | 512 | 24,983 | 0 | 0 | 18,035 | 0 | 0 | 0 | 0 | 34,485 | 14,350 |
| 7440 | Emmanuel | 0 | 0 | 0 | 0 | 0 | 0 | 12,043 | 13,027 | 59,106 | 0 | 0 | 23,671 | 0 | 0 | 1,500 | 0 | 185,926 | 5,549 |
| 7175 | Enory | 0 | 0 | 0 | 0 | 0 | 0 | 16,763 | 12,252 | 85,221 | 8,521 | 0 | 30,000 | 0 | 0 | 0 | 3,750 | 89,073 | 0 |
| 9170 | Faith | 245 | 485 | 325 | 0 | 185 | 0 | 14,400 | 60,015 | 101,730 | 0 | 0 | 25,000 | 0 | 0 | 2,869 | 0 | 257,329 | 27,692 |
| 7285 | FIRST | 301 | 71 | 64 | 109 | 0 | 0 | 14,251 | 36,220 | 75,280 | 0 | 0 | 24,480 | 0 | 0 | 6,000 | 0 | 239,670 | 37,962 |
| 8190 | Forest Memorial | 0 | 0 | 0 | 0 | 0 | 0 | 21,882 | 0 | 21,882 | 0 | 0 | 18,000 | 0 | 0 | 179 | 0 | 29,515 | 727 |
| 7180 | Foundry | 0 | 0 | 0 | 0 | 0 | 0 | 68,036 | 105,865 | 99,464 | 174,463 | 62,147 | 40,000 | 61,801 | 38,000 | 22,998 | 0 | 537,275 | 116,259 |
| 9427 | Francis Asbury National Korean | 0 | 0 | 0 | 0 | 0 | 0 | 12,712 | 13,992 | 99,455 | 0 | 0 | 22,866 | 0 | 0 | 0 | 13,000 | 37,375 | 4,000 |
| 7185 | Franklin P. Nash | 0 | 0 | 0 | 0 | 0 | 0 | 16,625 | 0 | 16,625 | 0 | 0 | 0 | 0 | 0 | 0 | 0 | 0 | 1,250 |
| 7220 | Gettysmane | 503 | 546 | 205 | 0 | 529 | 301 | 12,181 | 12,096 | 60,440 | 0 | 0 | 21,522 | 0 | 0 | 5,752 | 500 | 71,906 | 26,242 |
| 9475 | Gleamont | 120 | 250 | 0 | 0 | 0 | 0 | 13,873 | 32,455 | 42,000 | 0 | 0 | 32,624 | 0 | 0 | 322 | 0 | 91,424 | 12,959 |
| 9455 | Good Hope Union | 0 | 0 | 0 | 0 | 0 | 0 | 15,260 | 12,880 | 60,115 | 0 | 0 | 19,866 | 0 | 0 | 6,000 | 0 | 30,897 | 6,937 |
| 7445 | Good Shepherd | 0 | 25 | 22 | 92 | 389 | 145 | 13,222 | 19,228 | 46,254 | 0 | 0 | 31,000 | 0 | 0 | 0 | 0 | 87,125 | 3,646 |
| 7470 | Grace | 2370 | 0 | 0 | 0 | 0 | 0 | 13,000 | 0 | 13,000 | 0 | 0 | 0 | 0 | 0 | 0 | 1,700 | 5,200 | 3,500 |
| 7465 | Highes | 0 | 0 | 0 | 0 | 0 | 0 | 10,894 | 10,120 | 22,000 | 0 | 0 | 9,905 | 0 | 0 | 2,100 | 0 | 26,326 | 400 |
| 9480 | Highes Memorial | 90 | 0 | 166 | 67 | 118 | 86 | 24,501 | 33,187 | 53,000 | 51,866 | 0 | 32,000 | 10,000 | 0 | 6,171 | 0 | 127,063 | 24,294 |
| 7183 | InspireDC | 215 | 0 | 0 | 0 | 0 | 0 | 12,701 | 14,784 | 59,145 | 0 | 0 | 1,656 | 0 | 0 | 5,250 | 0 | 84,526 | 10,075 |
| 9420 | Jerusalem-Mt. Pleasant | 0 | 0 | 0 | 0 | 0 | 0 | 13,708 | 13,672 | 52,182 | 0 | 0 | 19,866 | 0 | 0 | 0 | 0 | 43,900 | 11,156 |
| 7210 | Jones Memorial | 0 | 0 | 0 | 0 | 0 | 0 | 14,683 | 12,880 | 46,587 | 0 | 0 | 28,701 | 0 | 0 | 5,200 | 0 | 18,332 | 1,500 |

| Alleg # | Church Name | 33b | 34 | 35a | 36 | 36SF | 37 | 38 | 39 | 42 | 43 | 44 | 45 | 46 | 47 | 48a | 48b | 48c | Total of UMC Causes & UMC Missions & Outreach | 49 |
|---------|--------------------------------|-----|--------|-----------|------------|-----------|-----------|-----------|-----------|--------|-----|-----|----|-----|----|--------|---------|---------|---|---------|
| 7260 | Alger Road | 1 | 1 | 0 | 3,245,000 | 25,750 | 20,000 | 0 | 0 | 0 | 0 | 0 | 0 | 0 | 0 | 0 | 0 | 5,000 | 5,000 | 2,000 |
| 7110 | Albright Memorial | 3 | 328 | 32 | 7,380,950 | 23,095 | 0 | 166,953 | 0 | 0 | 0 | 0 | 0 | 0 | 0 | 0 | 0 | 931 | 931 | 0 |
| 7629 | Alpha Community Korean Mission | 0 | 0 | 0 | 0 | 0 | 0 | 0 | 0 | 0 | 0 | 0 | 0 | 0 | 0 | 0 | 0 | 0 | 0 | 0 |
| 7115 | Asbury | 12 | 11,088 | 396 | 17,334,694 | 46,578 | 1,589,068 | 0 | 473,667 | 0 | 0 | 0 | 0 | 0 | 0 | 0 | 0 | 50,450 | 50,450 | 2,000 |
| 8145 | Baile | 0 | 122 | 20 | 3,798,000 | 39,529 | 724,000 | 0 | 0 | 0 | 0 | 0 | 0 | 0 | 0 | 0 | 0 | 793 | 793 | 0 |
| 8145 | Baile | 0 | 375 | 200 | 6,837,000 | 39,812 | 105,000 | 355,318 | 0 | 1,170 | 500 | 0 | 0 | 0 | 0 | 2,280 | 28,067 | 30,347 | 35,700 | 0 |
| 7120 | Bradbury Heights | 4 | 314 | 30 | 1,420,500 | 7,143 | 70,000 | 0 | 0 | 0 | 0 | 0 | 0 | 0 | 0 | 0 | 0 | 85 | 85 | 0 |
| 7120 | Bradbury Heights | 4 | 314 | 30 | 1,420,500 | 7,143 | 70,000 | 0 | 0 | 0 | 0 | 0 | 0 | 0 | 0 | 0 | 0 | 85 | 85 | 0 |
| 7625 | Brigiter Day | 2 | 9,355 | 40 | 6,965,620 | 47,800 | 70,000 | 509,460 | 4,796 | 0 | 0 | 0 | 0 | 0 | 0 | 0 | 0 | 2,502 | 2,502 | 1,000 |
| 7125 | Brightwood Park | 3 | 50 | 7 | 2,100,000 | 23,286 | 0 | 18,000 | 0 | 0 | 0 | 0 | 0 | 0 | 0 | 0 | 0 | 0 | 0 | 0 |
| 9160 | Cabin John | 0 | 0 | 0 | 1,477,700 | 0 | 160,000 | 0 | 0 | 0 | 0 | 0 | 0 | 0 | 0 | 1,000 | 0 | 0 | 1,000 | 0 |
| 7135 | Capitol Hill | 16 | 3,825 | 346 | 2,238,460 | 22,474 | 1,121,366 | 0 | 0 | 0 | 0 | 0 | 0 | 0 | 0 | 9,247 | 65,090 | 74,337 | 9,993 | 0 |
| 7615 | Centenary | 0 | 0 | 0 | 5,500,000 | 5,150 | 55,013 | 0 | 0 | 0 | 0 | 0 | 0 | 0 | 0 | 0 | 0 | 0 | 0 | 1,948 |
| 7325 | Chewery | 5 | 2,001 | 0 | 6,500,000 | 22,005 | 11,915 | 0 | 2,900 | 0 | 0 | 0 | 0 | 0 | 20 | 162 | 182 | 182 | 5,919 | 0 |
| 9165 | Chevy Chase | 8 | 3,800 | 120 | 10,267,712 | 39,050 | 1,410,967 | 98,873 | 0 | 4,405 | 0 | 0 | 0 | 0 | 0 | 14,648 | 50,769 | 65,417 | 19,700 | 0 |
| 7140 | Christ | 0 | 0 | 0 | 4,905,220 | 102,381 | 0 | 0 | 220 | 0 | 0 | 0 | 0 | 0 | 0 | 0 | 0 | 806 | 806 | 1,106 |
| 7475 | Church of The Redeemer | 4 | 9 | 40 | 1,630,000 | 10,428 | 204,000 | 0 | 0 | 0 | 0 | 0 | 0 | 0 | 0 | 250 | 30,401 | 30,651 | 225 | 0 |
| 9450 | Coatsville | 4 | 2,000 | 150 | 5,737,078 | 19,254 | 253,123 | 278,980 | 0 | 550 | 0 | 0 | 0 | 0 | 0 | 1,475 | 10,235 | 11,710 | 2,576 | 0 |
| 7335 | College Park | 0 | 300 | 31 | 3,626,000 | 9,236 | 80,000 | 0 | 0 | 985 | 0 | 0 | 0 | 0 | 0 | 0 | 0 | 29,731 | 29,731 | 2,760 |
| 7296 | Community | 2 | 3,940 | 15 | 1,965,940 | 17,238 | 5,000 | 0 | 0 | 0 | 0 | 0 | 0 | 0 | 0 | 0 | 0 | 8,676 | 8,676 | 200 |
| 7145 | Community | 2 | 2,000 | 40 | 4,700,000 | 25,870 | 750,000 | 0 | 0 | 2,855 | 0 | 0 | 0 | 0 | 0 | 6,800 | 39,778 | 46,378 | 7,710 | 0 |
| 7181 | Concord-St. Andrews | 0 | 0 | 0 | 0 | 0 | 0 | 0 | 4,000 | 0 | 0 | 0 | 0 | 0 | 0 | 0 | 0 | 0 | 0 | 0 |
| 7155 | Douglas Memorial | 0 | 11,980 | 5,000 | 2,500,020 | 15,000 | 80,000 | 0 | 0 | 0 | 0 | 0 | 0 | 0 | 0 | 0 | 0 | 16,316 | 16,316 | 2,400 |
| 7160 | Dumbarton | 14 | 79,516 | 117 | 5,316,000 | 11,118 | 306,156 | 0 | 0 | 200 | 0 | 0 | 0 | 0 | 0 | 2,918 | 0 | 8,114 | 8,114 | 0 |
| 7165 | Ebenezer | 0 | 3 | 5,198,530 | 16,021 | 2,318,410 | 451,685 | 0 | 0 | 0 | 0 | 0 | 0 | 0 | 0 | 365 | 0 | 365 | 480 | 0 |
| 7440 | Emmanuel | 30 | 5,900 | 8,030 | 2,808,000 | 26,684 | 795,762 | 200,000 | 1,206,289 | 0 | 0 | 0 | 0 | 0 | 0 | 0 | 0 | 24,132 | 24,132 | 28,831 |
| 7175 | Ennory | 6 | 8,301 | 360 | 3,994,500 | 12,933 | 375,000 | 0 | 0 | 0 | 0 | 0 | 0 | 0 | 0 | 0 | 0 | 76,811 | 89,856 | 166,667 |
| 9410 | Faith | 2 | 2,000 | 180 | 6,694,233 | 21,500 | 300,000 | 0 | 0 | 12,467 | 0 | 725 | 0 | 250 | 0 | 20,948 | 10,727 | 31,675 | 20,823 | 0 |
| 7385 | First | 3 | 10,990 | 225 | 13,408,200 | 24,062 | 612,548 | 0 | 0 | 7,428 | 200 | 0 | 0 | 0 | 0 | 0 | 0 | 23,124 | 23,124 | 0 |
| 8190 | Forest Memorial | 0 | 0 | 0 | 4,304,000 | 26,379 | 0 | 0 | 0 | 0 | 0 | 0 | 0 | 0 | 0 | 500 | 0 | 500 | 500 | 0 |
| 7180 | Foundry | 12 | 4,620 | 375 | 31,431,040 | 60,000 | 2,472,595 | 3,386,398 | 17,516 | 0 | 0 | 0 | 0 | 0 | 0 | 9,520 | 295,562 | 265,082 | 55,862 | 0 |
| 9427 | Francis Asbury National Korean | 0 | 0 | 8 | 4,000,000 | 0 | 0 | 0 | 0 | 0 | 0 | 0 | 0 | 0 | 0 | 0 | 0 | 10,960 | 10,960 | 0 |
| 7185 | Franklin P. Nash | 10 | 1,000 | 150 | 2,479,000 | 0 | 0 | 0 | 0 | 0 | 0 | 0 | 0 | 0 | 0 | 0 | 0 | 0 | 0 | 0 |
| 7320 | Gentsemane | 10 | 4,000 | 260 | 3,239,020 | 30,687 | 544,880 | 0 | 11,000 | 0 | 0 | 0 | 0 | 0 | 0 | 2,416 | 14,889 | 17,305 | 799 | 0 |
| 9475 | Glenmont | 10 | 4,000 | 260 | 4,200,000 | 27,660 | 774,384 | 0 | 0 | 4,135 | 0 | 0 | 0 | 0 | 0 | 769 | 2,349 | 3,118 | 1,900 | 0 |
| 9455 | Good Hope Union | 9 | 2,136 | 74 | 3,499,367 | 21,600 | 77,629 | 870,130 | 0 | 0 | 0 | 0 | 0 | 0 | 0 | 0 | 0 | 1,582 | 2,361 | 3,943 |
| 7445 | Good Shepherd | 25 | 2,800 | 200 | 4,316,577 | 20,456 | 18,819 | 279,616 | 0 | 2,478 | 0 | 0 | 0 | 0 | 0 | 3,100 | 9,650 | 12,750 | 5,905 | 0 |
| 7370 | Grace | 2 | 100 | 15 | 353,000 | 1,000 | 35,000 | 0 | 0 | 0 | 0 | 0 | 0 | 0 | 0 | 0 | 0 | 0 | 0 | 0 |
| 7465 | Grace | 0 | 1,900 | 15 | 2,500,000 | 40,200 | 200,000 | 250,000 | 0 | 0 | 0 | 0 | 0 | 0 | 0 | 0 | 0 | 0 | 2,500 | 1,000 |
| 9480 | Hughes | 9 | 1,982 | 74 | 9,862,800 | 40,923 | 690,794 | 0 | 0 | 7,712 | 0 | 0 | 0 | 0 | 0 | 9,322 | 2,327 | 11,649 | 4,665 | 0 |
| 7190 | Hughes Memorial | 0 | 2,863 | 24 | 3,307,000 | 10,368 | 16,350 | 4,993 | 0 | 0 | 0 | 0 | 0 | 0 | 0 | 0 | 0 | 3,197 | 3,197 | 0 |
| 7183 | InspireDC | 0 | 0 | 0 | 0 | 0 | 0 | 0 | 0 | 0 | 0 | 0 | 0 | 0 | 0 | 0 | 0 | 0 | 0 | 0 |
| 9420 | Jerusalem-Mt. Pleasant | 0 | 800 | 20 | 1,081,600 | 4,164 | 0 | 0 | 0 | 0 | 0 | 0 | 0 | 0 | 0 | 0 | 0 | 11,126 | 11,126 | 0 |
| 7210 | Jones Memorial | 0 | 315 | 21 | 6,200,105 | 8,700 | 0 | 0 | 0 | 0 | 0 | 0 | 0 | 0 | 0 | 850 | 1,496 | 2,346 | 0 | 0 |

| Align # | Church Name | 62 | 63 | 63a | 64 | 65 | 66 | 67a | 67b | 67c | 67d | 67e | 67f | 67g | 67 | 68a |
|---------|--------------------------------------|---------|---------|--------|---------|-----------|-------|-----------|---------|--------|--------|-------|---------|---------|-----------|---------|
| 7380 | Ager Road | 30,000 | 0 | 0 | 15,000 | 116,671 | 30 | 65,000 | 2,000 | 500 | 75 | 0 | 30,000 | 0 | 97,575 | 0 |
| 7110 | Albright Memorial | 44,180 | 24,000 | 0 | 0 | 115,396 | 30 | 0 | 79,559 | 1,005 | 0 | 0 | 0 | 19,526 | 105,200 | 0 |
| 7629 | Alpha Community Korean Mission | 0 | 0 | 0 | 0 | 0 | 0 | 0 | 0 | 0 | 0 | 0 | 0 | 0 | 0 | 0 |
| 7115 | Aubury | 470,978 | 65,210 | 0 | 121,475 | 1,364,177 | 355 | 904,211 | 116,677 | 41,499 | 4,123 | 0 | 126,367 | 17,562 | 1,210,439 | 87,706 |
| 8145 | Belis | 49,240 | 0 | 0 | 89,193 | 0 | 0 | 0 | 60,466 | 2,189 | 0 | 0 | 0 | 3,857 | 132,285 | 7,371 |
| 9122 | Bethesda | 176,960 | 32,629 | 1,662 | 140,750 | 1,023,478 | 336 | 641,484 | 145,297 | 9,840 | 1,534 | 0 | 53,430 | 0 | 851,585 | 25,200 |
| 7120 | Bradbury Heights | 14,240 | 0 | 0 | 12,115 | 79,968 | 26 | 500 | 69,395 | 1,475 | 0 | 0 | 17,200 | 0 | 88,570 | 0 |
| 7625 | Brighday Day | 76,434 | 65,197 | 0 | 0 | 397,054 | 381 | 212,801 | 145,862 | 9,167 | 0 | 0 | 105,070 | 0 | 472,520 | 0 |
| 7125 | Brighwood Park | 32,983 | 0 | 0 | 9,463 | 106,339 | 0 | 0 | 132,655 | 0 | 18 | 0 | 16,168 | 13,700 | 162,541 | 0 |
| 9160 | Cabin John | 108,629 | 205 | 22,160 | 102,366 | 691,761 | 161 | 380,625 | 77,258 | 7,069 | 450 | 0 | 82,983 | 0 | 551,228 | 380,000 |
| 7135 | Capitol Hill | 34,661 | 0 | 0 | 0 | 95,643 | 23 | 0 | 56,725 | 22,823 | 0 | 0 | 16,170 | 0 | 95,718 | 0 |
| 7615 | Centenary | 109,801 | 0 | 97 | 11,813 | 335,524 | 115 | 114,238 | 38,646 | 11,655 | 15 | 0 | 90,385 | 12,748 | 267,687 | 30,700 |
| 9165 | Chey Chase | 128,987 | 17,905 | 0 | 91,767 | 691,358 | 295 | 320,625 | 81,732 | 8,044 | 64,000 | 0 | 135,200 | 0 | 609,601 | 0 |
| 7140 | Christ | 70,832 | 0 | 1,456 | 4,107 | 202,168 | 60 | 80,641 | 63,597 | 3,500 | 333 | 0 | 5,645 | 4,115 | 154,331 | 11,252 |
| 7475 | Church of The Redeemer | 14,655 | 0 | 1,000 | 22,719 | 189,071 | 117 | 180,546 | 66,372 | 3,500 | 0 | 0 | 500 | 22,835 | 273,753 | 0 |
| 9450 | Golesville | 107,186 | 24,195 | 745 | 99,076 | 587,110 | 232 | 325,607 | 139,991 | 6,264 | 389 | 0 | 52,861 | 1,372 | 526,484 | 49,224 |
| 7335 | Golgotha Park | 21,022 | 0 | 0 | 0 | 160,415 | 34 | 90,123 | 6,865 | 2,903 | 0 | 0 | 45,550 | 0 | 145,441 | 0 |
| 7396 | College Park/Hyattsville Hsp./Lathro | 0 | 0 | 0 | 0 | 0 | 0 | 0 | 0 | 0 | 0 | 0 | 0 | 0 | 0 | 0 |
| 7145 | Community | 10,000 | 0 | 0 | 0 | 87,898 | 48 | 69,409 | 8,525 | 3,392 | 0 | 0 | 8,400 | 5,256 | 94,982 | 0 |
| 9130 | Concord-St. Andrews | 112,160 | 0 | 0 | 24,890 | 371,407 | 78 | 163,897 | 24,994 | 7,732 | 0 | 0 | 116,643 | 9,218 | 322,484 | 0 |
| 7181 | ConvergeDC | 0 | 0 | 0 | 0 | 0 | 0 | 0 | 0 | 0 | 0 | 0 | 0 | 0 | 0 | 0 |
| 7155 | Douglas Memorial | 18,608 | 0 | 0 | 3,748 | 117,918 | 33 | 63,106 | 3,500 | 3,500 | 0 | 0 | 49,096 | 0 | 115,702 | 0 |
| 7160 | Dumbarton | 35,813 | 0 | 0 | 307,779 | 81,700 | 33 | 313,700 | 7,663 | 2,767 | 25 | 0 | 34,288 | 21,000 | 379,443 | 0 |
| 7165 | Ebenezer | 38,080 | 0 | 2,691 | 198,497 | 110,005 | 197 | 110,005 | 3,043 | 1,485 | 76 | 0 | 123,574 | 17,678 | 255,861 | 0 |
| 7440 | Emmanuel | 109,570 | 44,500 | 0 | 577,126 | 190,726 | 190 | 297,793 | 167,598 | 14,728 | 17,755 | 0 | 81,771 | 0 | 579,645 | 0 |
| 7175 | Emory | 231,316 | 0 | 0 | 139,093 | 870,355 | 350 | 0 | 708,744 | 22,639 | 3,241 | 0 | 76,338 | 810,962 | 889,125 | 0 |
| 9410 | Faith | 164,044 | 0 | 0 | 51,042 | 859,613 | 211 | 455,441 | 97,671 | 3,201 | 123 | 0 | 114,984 | 18,104 | 689,524 | 0 |
| 7385 | First | 180,232 | 0 | 0 | 167,306 | 902,338 | 455 | 466,564 | 0 | 12,795 | 24,163 | 0 | 154,609 | 6,741 | 664,872 | 0 |
| 8190 | Forest Memorial | 38,754 | 0 | 0 | 113,125 | 115,227 | 27 | 0 | 79,488 | 2,265 | 34,862 | 945 | 0 | 117,560 | 1,130 | 0 |
| 7180 | Foundry | 67,745 | 211,936 | 6,027 | 72,000 | 2,777,222 | 1,115 | 1,377,946 | 358,471 | 42,077 | 1,828 | 0 | 21,334 | 143,275 | 1,944,031 | 886,422 |
| 9427 | Francis Ashby National Korean | 60,700 | 158,323 | 2,000 | 38,000 | 407,817 | 101 | 388,846 | 57,045 | 33,696 | 0 | 0 | 23,941 | 503,528 | 59,872 | 0 |
| 7185 | Franklin P. Nash | 11,961 | 0 | 0 | 0 | 35,691 | 0 | 0 | 38,661 | 0 | 0 | 0 | 0 | 0 | 38,661 | 0 |
| 7220 | Gettysmane | 131,519 | 4,333 | 0 | 11,340 | 431,153 | 192 | 75,000 | 272,895 | 5,903 | 27 | 0 | 23,887 | 8,957 | 386,669 | 16,170 |
| 9475 | Glennont | 92,012 | 0 | 0 | 32,920 | 386,251 | 51 | 276,483 | 19,142 | 5,797 | 182 | 0 | 91,688 | 2,050 | 405,160 | 0 |
| 9455 | Good Hope Union | 43,728 | 95,400 | 0 | 0 | 337,699 | 147 | 347,306 | 7,200 | 7,200 | 100 | 0 | 53,216 | 2,701 | 410,605 | 5,144 |
| 7445 | Good Shepherd | 73,193 | 27,090 | 0 | 3,200 | 370,773 | 270 | 150,945 | 160,202 | 5,905 | 87 | 0 | 55,336 | 14,187 | 386,682 | 0 |
| 7270 | Grace | 3,500 | 0 | 0 | 0 | 27,650 | 0 | 0 | 1,200 | 0 | 0 | 0 | 800 | 2,000 | 0 | 0 |
| 7465 | Grace | 4,500 | 0 | 0 | 95,226 | 150 | 0 | 75,400 | 8,000 | 10,000 | 300 | 0 | 80,000 | 0 | 173,700 | 0 |
| 9480 | Hughes | 125,816 | 0 | 0 | 98,902 | 682,185 | 123 | 218,314 | 76,589 | 13,365 | 55,000 | 0 | 164,102 | 64,677 | 992,047 | 0 |
| 7190 | Hughes Memorial | 65,550 | 11,544 | 0 | 15,000 | 320,233 | 136 | 267,693 | 4,673 | 1,820 | 32 | 500 | 57,712 | 21,183 | 353,613 | 0 |
| 7183 | InspireDC | 0 | 0 | 0 | 0 | 920 | 0 | 0 | 0 | 0 | 0 | 0 | 0 | 0 | 0 | 0 |
| 9420 | Jenusalem-Mt. Pleasant | 42,768 | 0 | 0 | 3,196 | 244,612 | 70 | 160,981 | 0 | 7,361 | 0 | 7,000 | 22,610 | 2,484 | 200,436 | 0 |
| 7210 | Jones Memorial | 15,003 | 0 | 0 | 0 | 154,132 | 47 | 0 | 128,007 | 2,117 | 136 | 0 | 47,104 | 0 | 177,364 | 0 |

| Align # | Church Name | 68b | 68c | 68d | 68 | 68a | 69b | 69c | 69 | 70 | 40a | 40b |
|---------|--------------------------------------|---------|---------|---------|---------|-----|--------|--------|--------|-----------|---------|---------|
| 7180 | Agnes Road | 0 | 0 | 0 | 0 | 0 | 0 | 0 | 0 | 97,572 | 16,267 | 9,489 |
| 7181 | Albright Memorial | 0 | 0 | 5 | 5 | 0 | 0 | 1,000 | 1,000 | 106,235 | 14,987 | 7,484 |
| 7182 | Alpha Community Korean Mission | 0 | 0 | 0 | 0 | 0 | 0 | 0 | 0 | 0 | 0 | 0 |
| 7183 | Asbury | 15,560 | 17,272 | 5,783 | 132,211 | 0 | 90,000 | 0 | 90,000 | 1,472,860 | 132,572 | 132,572 |
| 7184 | Bethel | 1,100 | 1,100 | 978 | 23,686 | 0 | 0 | 0 | 0 | 15,132 | 11,132 | 11,132 |
| 7185 | Bethesda | 240 | 2,065 | 2,705 | 0 | 0 | 0 | 0 | 0 | 83,690 | 11,096 | 11,096 |
| 7186 | Bradbury Heights | 0 | 0 | 0 | 0 | 0 | 0 | 0 | 0 | 89,570 | 6,686 | 6,686 |
| 7187 | Brady Day | 0 | 0 | 0 | 0 | 0 | 0 | 0 | 0 | 41,570 | 17,886 | 17,886 |
| 7188 | Brightwood Park | 0 | 0 | 0 | 0 | 0 | 0 | 0 | 0 | 162,521 | 14,009 | 14,009 |
| 7189 | Capitol Hill | 0 | 253,228 | 0 | 3,120 | 0 | 0 | 0 | 0 | 189,486 | 55,150 | 55,150 |
| 7190 | Centenary | 0 | 0 | 0 | 633,228 | 0 | 0 | 0 | 0 | 18,748 | 16,321 | 16,321 |
| 7191 | Cherry | 4,937 | 325 | 15,900 | 51,663 | 0 | 0 | 0 | 0 | 39,248 | 32,751 | 32,751 |
| 7192 | Cherry Chase | 19,220 | 0 | 2,613 | 44,533 | 0 | 0 | 0 | 0 | 629,249 | 60,197 | 60,197 |
| 7193 | Christ Church | 15,200 | 0 | 0 | 27,732 | 0 | 0 | 0 | 0 | 624,274 | 66,175 | 66,175 |
| 7194 | Church of The Redeemer | 0 | 0 | 0 | 0 | 0 | 0 | 0 | 0 | 352,963 | 36,834 | 36,834 |
| 7195 | Creswell | 150 | 15,298 | 13,210 | 79,522 | 0 | 0 | 0 | 0 | 626,753 | 61,976 | 61,976 |
| 7196 | College Park | 150 | 0 | 0 | 180 | 0 | 0 | 0 | 0 | 606,006 | 61,977 | 61,977 |
| 7197 | College Park/Wyattsville Hgts./Leino | 0 | 0 | 0 | 0 | 0 | 0 | 0 | 0 | 149,001 | 15,771 | 15,771 |
| 7198 | Community | 0 | 0 | 0 | 0 | 0 | 0 | 0 | 0 | 94,983 | 11,262 | 0 |
| 7199 | Concord St. Andrews | 17,285 | 0 | 460 | 17,985 | 0 | 0 | 0 | 0 | 240,469 | 36,050 | 36,050 |
| 7181 | Converser | 0 | 0 | 0 | 0 | 0 | 0 | 0 | 0 | 0 | 0 | 0 |
| 7185 | Converser | 0 | 0 | 0 | 0 | 0 | 0 | 0 | 0 | 115,702 | 16,747 | 0 |
| 7189 | Cooper Memorial | 13,750 | 7,045 | 5,120 | 24,934 | 0 | 0 | 0 | 0 | 405,277 | 37,718 | 37,718 |
| 7160 | Dumbarton | 0 | 0 | 430 | 430 | 0 | 0 | 0 | 0 | 295,291 | 23,453 | 23,453 |
| 7165 | Ebenezer | 0 | 5,243 | 153,649 | 0 | 0 | 0 | 0 | 0 | 732,254 | 59,230 | 59,230 |
| 7169 | Emmanuel | 148,266 | 0 | 17,146 | 105,911 | 0 | 0 | 0 | 0 | 977,212 | 71,633 | 71,633 |
| 7175 | Epiphany | 1,810 | 0 | 30,972 | 31,882 | 0 | 0 | 0 | 0 | 271,446 | 68,152 | 68,152 |
| 7180 | Epiphany | 28,443 | 56,063 | 4,271 | 88,877 | 0 | 0 | 0 | 0 | 751,760 | 89,710 | 89,710 |
| 7188 | Epiphany | 0 | 0 | 0 | 1,350 | 0 | 0 | 0 | 0 | 118,910 | 26,554 | 3,023 |
| 7189 | Forest Memorial | 0 | 0 | 13,162 | 865,884 | 0 | 0 | 19,000 | 19,000 | 2,872,615 | 232,562 | 232,562 |
| 7180 | Francis Asbury National Korean | 0 | 0 | 0 | 59,872 | 0 | 0 | 0 | 0 | 652,400 | 30,298 | 5,850 |
| 6437 | Francis Asbury National Korean | 0 | 0 | 0 | 0 | 0 | 0 | 0 | 0 | 38,646 | 0 | 0 |
| 7185 | Franklin P. Nash | 0 | 9,299 | 2,129 | 27,589 | 0 | 1,000 | 21,000 | 22,000 | 636,267 | 67,074 | 67,074 |
| 7200 | Glenview | 2,510 | 0 | 4,535 | 7,024 | 0 | 0 | 0 | 0 | 483,995 | 46,063 | 46,063 |
| 6455 | Good Hope Union | 0 | 731 | 1,259 | 2,761 | 0 | 0 | 0 | 0 | 417,895 | 41,694 | 41,694 |
| 7145 | Good Shepherd | 1,808 | 4,725 | 11,758 | 17,761 | 0 | 0 | 0 | 0 | 204,463 | 45,800 | 45,800 |
| 7270 | Grace | 300 | 0 | 0 | 300 | 0 | 0 | 0 | 0 | 2,100 | 3,853 | 260 |
| 7165 | Grace | 300 | 0 | 2,000 | 2,000 | 0 | 0 | 0 | 0 | 15,700 | 19,848 | 14,886 |
| 6480 | Hughes | 3,090 | 0 | 17,238 | 20,328 | 0 | 50,000 | 0 | 50,000 | 562,375 | 70,832 | 70,832 |
| 7190 | Hughes Memorial | 0 | 0 | 456 | 456 | 0 | 0 | 2,000 | 2,000 | 356,069 | 38,246 | 38,246 |
| 7183 | Inspiration | 0 | 0 | 0 | 0 | 0 | 0 | 0 | 0 | 0 | 0 | 0 |
| 6420 | Joneston Mt Pleasant | 0 | 0 | 0 | 0 | 0 | 0 | 0 | 0 | 200,436 | 21,195 | 21,195 |
| 7210 | Jones Memorial | 0 | 0 | 403 | 403 | 0 | 0 | 0 | 0 | 177,767 | 21,251 | 16,900 |

| Align # | Church Name | District | City | State | 1 | 2a1 | 2a2 | 2b | 3 | 4 | 5a | 5b | 6 | 7 | 8 | 9 | 9a | 9b | 9c | 9d | 9e | 9f | 9g | 9h | 9i | 10 | |
|-----------------|---------------------------|----------|---------------|-------|---------------|--------------|------------|-----------|-----------|-----------|------------|-----------|-----------|-----------|------------|---------------|--------------|--------------|------------|-----------|-----------|---------------|------------|---------------|--------------|--------------|-----|
| 9155 | Liberty Grove | GW | Burtonsville | MD | 448 | 0 | 0 | 0 | 0 | 0 | 0 | 0 | 0 | 0 | 0 | 0 | 443 | 5 | 69 | 15 | 0 | 7 | 346 | 1 | 283 | 160 | 130 |
| 7215 | Lincoln Park | GW | Washington | DC | 329 | 0 | 2 | 1 | 0 | 0 | 75 | 0 | 0 | 0 | 0 | 18 | 239 | 0 | 234 | 1 | 1 | 0 | 0 | 3 | 134 | 105 | 125 |
| 7610 | Mansden First | GW | Smiths | DC | 116 | 0 | 0 | 0 | 0 | 0 | 0 | 0 | 0 | 0 | 0 | 1 | 116 | 0 | 113 | 0 | 0 | 0 | 0 | 0 | 78 | 38 | 64 |
| 7620 | McKendree-Simms-Brookland | GW | Washington | DC | 350 | 0 | 14 | 2 | 0 | 0 | 0 | 0 | 0 | 0 | 4 | 362 | 0 | 362 | 0 | 0 | 0 | 0 | 0 | 0 | 238 | 124 | 134 |
| 7462 | Memorial First India | GW | Silver Spring | MD | 251 | 0 | 4 | 0 | 0 | 0 | 0 | 9 | 0 | 0 | 0 | 3 | 243 | 204 | 6 | 2 | 0 | 0 | 23 | 6 | 126 | 117 | 129 |
| 7630 | Metroppolitan Memorial | GW | Washington | DC | 1,208 | 0 | 13 | 0 | 0 | 0 | 6 | 0 | 0 | 0 | 0 | 16 | 1,199 | 22 | 92 | 6 | 1 | 0 | 1,078 | 0 | 709 | 490 | 402 |
| 9430 | Millan Memorial | GW | Rockville | MD | 382 | 0 | 1 | 0 | 0 | 0 | 17 | 0 | 0 | 5 | 4 | 8 | 350 | 11 | 26 | 26 | 1 | 0 | 282 | 4 | 232 | 118 | 96 |
| 7485 | Mtzo | GW | Fredrick | MD | 140 | 1 | 0 | 0 | 0 | 0 | 5 | 0 | 0 | 0 | 0 | 4 | 145 | 145 | 0 | 0 | 0 | 0 | 0 | 0 | 71 | 74 | 85 |
| 7230 | Mount Vernon | GW | Washington | DC | 103 | 0 | 3 | 0 | 0 | 0 | 8 | 2 | 0 | 0 | 0 | 3 | 93 | 0 | 93 | 0 | 0 | 0 | 0 | 0 | 60 | 33 | 31 |
| 7235 | Mount Vernon Place | GW | Washington | DC | 178 | 0 | 4 | 4 | 8 | 2 | 8 | 0 | 1 | 0 | 0 | 4 | 183 | 9 | 244 | 5 | 1 | 4 | 139 | 1 | 106 | 77 | 144 |
| 7240 | Mount Zion | GW | Washington | DC | 141 | 0 | 1 | 2 | 0 | 0 | 0 | 0 | 0 | 0 | 0 | 3 | 141 | 0 | 140 | 0 | 0 | 0 | 0 | 0 | 85 | 56 | 60 |
| 7275 | Mt Zion | GW | Greenbelt | MD | 72 | 1 | 0 | 0 | 0 | 0 | 1 | 0 | 0 | 0 | 0 | 1 | 73 | 1 | 16 | 0 | 0 | 0 | 0 | 0 | 52 | 21 | 30 |
| 9140 | North Bethesda | GW | Bethesda | MD | 359 | 3 | 1 | 3 | 1 | 6 | 0 | 17 | 2 | 4 | 10 | 340 | 16 | 59 | 6 | 1 | 2 | 250 | 6 | 212 | 128 | 101 | |
| 9460 | Oak Chapel | GW | Silver Spring | MD | 150 | 0 | 0 | 0 | 0 | 0 | 3 | 0 | 0 | 0 | 0 | 3 | 144 | 13 | 47 | 3 | 0 | 81 | 0 | 84 | 60 | 49 | |
| 7245 | Petworth | GW | Washington | DC | 38 | 0 | 0 | 0 | 0 | 0 | 4 | 0 | 0 | 0 | 0 | 18 | 0 | 18 | 0 | 0 | 0 | 0 | 0 | 0 | 12 | 6 | 20 |
| 9390 | Potomac | GW | Potomac | MD | 811 | 10 | 0 | 1 | 0 | 0 | 0 | 0 | 0 | 0 | 0 | 7 | 815 | 24 | 17 | 9 | 0 | 0 | 761 | 4 | 421 | 394 | 83 |
| 7250 | Randall Memorial | GW | Washington | DC | 188 | 0 | 1 | 0 | 0 | 0 | 0 | 0 | 0 | 0 | 0 | 2 | 187 | 0 | 187 | 0 | 0 | 0 | 0 | 0 | 401 | 83 | 90 |
| 9440 | Rockville | GW | Rockville | MD | 472 | 3 | 1 | 1 | 2 | 1 | 0 | 6 | 1 | 4 | 10 | 459 | 9 | 24 | 7 | 1 | 0 | 414 | 4 | 262 | 197 | 112 | |
| 7255 | Ryan-Epworth | GW | Washington | DC | 16 | 0 | 0 | 0 | 0 | 0 | 0 | 0 | 0 | 0 | 0 | 1 | 15 | 0 | 14 | 0 | 0 | 1 | 0 | 13 | 2 | 25 | |
| 9466 | Silver Spring | GW | Silver Spring | MD | 1,012 | 7 | 15 | 1 | 8 | 4 | 26 | 3 | 3 | 4 | 19 | 992 | 18 | 352 | 6 | 0 | 609 | 7 | 665 | 327 | 282 | | |
| 7265 | Simpson-Hamline | GW | Washington | DC | 126 | 2 | 0 | 0 | 0 | 0 | 1 | 0 | 2 | 0 | 0 | 124 | 0 | 0 | 0 | 0 | 0 | 0 | 0 | 0 | 97 | 28 | 60 |
| 7230 | St Paul | GW | Chevy Chase | MD | 54 | 0 | 0 | 0 | 0 | 0 | 0 | 0 | 0 | 0 | 0 | 54 | 3 | 46 | 0 | 0 | 4 | 1 | 41 | 13 | 30 | | |
| 9330 | St Paul's | GW | Kensington | MD | 776 | 11 | 3 | 7 | 6 | 8 | 13 | 7 | 0 | 1 | 6 | 784 | 21 | 16 | 10 | 3 | 6 | 720 | 8 | 451 | 333 | 347 | |
| 7275 | United | GW | Washington | DC | 149 | 0 | 0 | 0 | 0 | 0 | 0 | 0 | 0 | 0 | 0 | 2 | 147 | 4 | 3 | 1 | 0 | 0 | 139 | 0 | 75 | 50 | |
| 7240 | University | GW | College Park | MD | 230 | 0 | 0 | 0 | 2 | 3 | 0 | 0 | 2 | 1 | 1 | 163 | 15 | 10 | 10 | 0 | 10 | 118 | 0 | 100 | 63 | 56 | |
| 7280 | Van Buren | GW | Washington | DC | 59 | 1 | 4 | 0 | 0 | 0 | 0 | 0 | 1 | 0 | 2 | 61 | 0 | 58 | 0 | 0 | 0 | 2 | 1 | 57 | 4 | 21 | |
| GW Total | | | | | 20,983 | 1,088 | 183 | 72 | 98 | 83 | 390 | 88 | 65 | 60 | 278 | 20,500 | 1,126 | 8,683 | 261 | 15 | 63 | 10,069 | 283 | 12,463 | 8,037 | 7,672 | |

| Align # | Church Name | 10a | 11a | 11b | 11T | 12 | 13 | 14 | 15 | 16 | 17 | 18 | 19 | 20 | 22 | 23 | 24 | 25 | 26 | 27 | 28 | 29 | 30a | 30b | 33 | 33a |
|-----------------|---------------------------|------------|------------|-----------|------------|------------|--------------|------------|--------------|--------------|------------|--------------|--------------|--------------|--------------|------------|------------|------------|------------|---------------|--------------|---------------|-----------|------------|------------|-----------|
| 9155 | Liberty Grove | 0 | 2 | 0 | 2 | 2 | 29 | 0 | 75 | 105 | 1 | 112 | 293 | 60 | 25 | 11 | 7 | 3 | 0 | 0 | 0 | 0 | 2 | 14 | 5 | 5 |
| 7215 | Lincoln Park | 3 | 0 | 0 | 15 | 0 | 15 | 0 | 10 | 6 | 10 | 33 | 59 | 15 | 25 | 3 | 2 | 5 | 10 | 1,000 | 20 | 3,000 | 0 | 0 | 3 | 2 |
| 7610 | Mansfield First | 0 | 1 | 0 | 1 | 0 | 14 | 0 | 7 | 15 | 3 | 25 | 50 | 15 | 0 | 3 | 6 | 0 | 17 | 0 | 12 | 5 | 0 | 0 | 0 | 0 |
| 7620 | McKendree-Simms-Brookland | 0 | 2 | 1 | 0 | 0 | 0 | 0 | 49 | 17 | 8 | 50 | 124 | 28 | 70 | 3 | 6 | 0 | 27 | 0 | 65 | 0 | 0 | 0 | 0 | 0 |
| 7462 | Memorial First India | 0 | 1 | 0 | 1 | 21 | 21 | 0 | 23 | 14 | 20 | 45 | 102 | 37 | 45 | 6 | 7 | 5 | 12 | 250 | 28 | 1,000 | 0 | 0 | 1 | 1 |
| 7630 | Metropolitan Memorial | 0 | 10 | 0 | 10 | 10 | 732 | 6 | 137 | 44 | 50 | 170 | 401 | 130 | 37 | 11 | 8 | 13 | 20 | 0 | 122 | 40,000 | 0 | 0 | 0 | 0 |
| 9430 | Millian Memorial | 0 | 1 | 0 | 1 | 0 | 44 | 0 | 31 | 10 | 0 | 57 | 98 | 22 | 76 | 6 | 2 | 0 | 130 | 400 | 36 | 2,700 | 0 | 0 | 6 | 0 |
| 7485 | Mico | 0 | 4 | 1 | 5 | 60 | 16 | 1 | 35 | 6 | 42 | 62 | 145 | 85 | 0 | 0 | 0 | 0 | 0 | 0 | 35 | 0 | 0 | 0 | 0 | 0 |
| 7230 | Mount Vernon | 0 | 2 | 0 | 2 | 0 | 0 | 0 | 0 | 0 | 0 | 21 | 21 | 5 | 0 | 1 | 2 | 4 | 9 | 0 | 0 | 0 | 0 | 0 | 7 | 0 |
| 7235 | Mount Vernon Place | 6 | 5 | 1 | 6 | 33 | 0 | 0 | 30 | 0 | 25 | 45 | 100 | 41 | 0 | 6 | 6 | 9 | 0 | 0 | 0 | 0 | 0 | 0 | 29 | 0 |
| 7240 | Mount Zion | 0 | 4 | 0 | 4 | 4 | 21 | 0 | 4 | 6 | 8 | 65 | 83 | 15 | 12 | 2 | 2 | 18 | 2,700 | 20 | 100 | 0 | 0 | 4 | 0 | |
| 7375 | Moviet Memorial | 0 | 0 | 1 | 1 | 0 | 32 | 1 | 3 | 4 | 2 | 15 | 24 | 14 | 0 | 1 | 2 | 3 | 0 | 0 | 6 | 150 | 0 | 0 | 2 | 0 |
| 9140 | North Bethesda | 0 | 0 | 2 | 2 | 0 | 0 | 3 | 12 | 6 | 10 | 55 | 83 | 40 | 0 | 3 | 0 | 0 | 0 | 0 | 0 | 0 | 0 | 0 | 0 | 0 |
| 9460 | Oak Chapel | 0 | 0 | 0 | 0 | 0 | 67 | 0 | 15 | 4 | 0 | 25 | 44 | 15 | 0 | 0 | 3 | 6 | 0 | 0 | 0 | 0 | 0 | 0 | 0 | 0 |
| 7245 | Peeworth | 0 | 1 | 0 | 1 | 0 | 0 | 0 | 0 | 0 | 0 | 4 | 4 | 0 | 0 | 0 | 0 | 0 | 0 | 0 | 0 | 0 | 0 | 0 | 1 | 0 |
| 9390 | Peotone | 10 | 1 | 0 | 1 | 0 | 83 | 10 | 33 | 21 | 20 | 81 | 155 | 25 | 0 | 0 | 2 | 2 | 165 | 2,996 | 175 | 276 | 1 | 10 | 9 | 2 |
| 7250 | Racetal Memorial | 0 | 1 | 0 | 1 | 0 | 60 | 0 | 6 | 30 | 15 | 45 | 86 | 17 | 40 | 1 | 3 | 4 | 10 | 1,200 | 15 | 1,600 | 0 | 0 | 9 | 0 |
| 9400 | Rockville | 0 | 4 | 1 | 5 | 0 | 62 | 3 | 11 | 6 | 0 | 58 | 75 | 25 | 25 | 5 | 3 | 3 | 0 | 0 | 21 | 3,600 | 0 | 1 | 0 | 0 |
| 7255 | Ryaner-Epworth | 0 | 0 | 1 | 1 | 1 | 0 | 0 | 0 | 0 | 0 | 13 | 13 | 0 | 0 | 0 | 0 | 0 | 0 | 0 | 0 | 0 | 1 | 0 | 1 | 6 |
| 9466 | Silver Spring | 0 | 10 | 3 | 13 | 0 | 0 | 7 | 134 | 44 | 45 | 185 | 408 | 84 | 83 | 7 | 12 | 12 | 8 | 0 | 15 | 500 | 0 | 0 | 16 | 7 |
| 7265 | Simpson-Hillme | 0 | 0 | 0 | 0 | 1 | 0 | 8 | 4 | 7 | 76 | 95 | 10 | 0 | 2 | 7 | 0 | 0 | 0 | 0 | 13 | 250 | 0 | 0 | 8 | 1 |
| 7230 | St Paul | 0 | 0 | 0 | 0 | 20 | 9 | 0 | 5 | 6 | 1 | 44 | 96 | 22 | 19 | 5 | 1 | 4 | 0 | 0 | 0 | 0 | 0 | 0 | 0 | 0 |
| 9330 | St Paul's | 0 | 8 | 4 | 12 | 110 | 152 | 11 | 251 | 180 | 6 | 172 | 609 | 41 | 129 | 12 | 12 | 15 | 68 | 26,400 | 93 | 405 | 1 | 14 | 4 | 0 |
| 7275 | United | 52 | 1 | 0 | 1 | 0 | 0 | 0 | 16 | 2 | 40 | 18 | 76 | 25 | 0 | 1 | 5 | 5 | 0 | 0 | 0 | 0 | 0 | 0 | 1 | 0 |
| 7340 | University | 0 | 0 | 0 | 0 | 2 | 35 | 0 | 2 | 3 | 15 | 25 | 45 | 15 | 0 | 1 | 2 | 2 | 0 | 0 | 0 | 0 | 0 | 0 | 10 | 0 |
| 7280 | Van Buren | 22 | 0 | 0 | 0 | 0 | 2 | 0 | 3 | 2 | 0 | 5 | 10 | 5 | 0 | 1 | 4 | 1 | 0 | 0 | 0 | 0 | 0 | 3 | 1 | |
| GW Total | | 625 | 197 | 94 | 291 | 910 | 4,386 | 114 | 2,063 | 1,004 | 787 | 4,129 | 7,983 | 2,884 | 1,862 | 248 | 345 | 375 | 865 | 65,646 | 1,622 | 90,269 | 11 | 108 | 419 | 79 |

| Align # | Church Name | 33b | 34 | PERSONS SERVED BY community ministries for outreach, justice, and mercy | PERSONS SERVING (from your congregation) in mission/community ministries | Market value of church-owned land, buildings and equipment | Overall square footage of church owned buildings (furnished and unfurnished areas) | Market value of financial and other liquid assets | Debt secured by church physical assets | Other debt | General Advance Specials remitted to the Annual Conference Treasurer | World Service Specials remitted to the Annual Conference Treasurer | Annual Conference Advance Specials remitted to the Annual Conference Treasurer | Youth Service Fund remitted to the Annual Conference Treasurer | All other funds sent to AC Treasurer for connectional mission and ministry | Total Annual Conference Special Sunday Offerings remitted to the Annual Conference Treasurer | UMC CAUSES: Total amount given DIRECTLY to United Methodist causes (NOT sent to BWC Treasurer) | MISSIONS/MINISTRY COSTS: Direct costs incurred by the local church for mission and community ministry activities | Total of UMC Causes & UMC Missions & Outreach | NON-UMC CAUSES: Total amount given DIRECTLY to non-United Methodist benevolent and charitable causes (NOT sent to BWC Treasurer) |
|-----------------|--------------------------|------------|----------------|---|--|--|--|---|--|------------------|--|--|--|--|--|--|--|--|---|--|
| | | | | | | | | | | | | | | | | | | | | |
| 9155 | Liberty Grove | 5 | 4,000 | 275 | 358 | 6,568,320 | 25,203 | 132,385 | 751,678 | 0 | 4,521 | 0 | 0 | 0 | 0 | 0 | 7,403 | 23,536 | 80,839 | 2,431 |
| 7215 | Lincroft Park | 3 | 565 | 30 | 30 | 3,350,000 | 20,167 | 350,000 | 0 | 0 | 0 | 0 | 0 | 0 | 0 | 0 | 4,000 | 5,000 | 9,000 | 2,500 |
| 7630 | Marshall Park | 0 | 0 | 5 | 5 | 2,739,178 | 0 | 279,181 | 395,434 | 6,296 | 0 | 0 | 0 | 0 | 0 | 0 | 0 | 0 | 0 | 2,629 |
| 7630 | McKenzie-Simms-Brookland | 0 | 15,323 | 28 | 28 | 9,800,000 | 23,350 | 80,000 | 5,000 | 0 | 1,600 | 0 | 0 | 0 | 0 | 0 | 8,500 | 52,633 | 60,933 | 0 |
| 7630 | Memorial First Ladies | 0 | 200 | 65 | 65 | 10,800,000 | 21,992 | 700,000 | 0 | 0 | 0 | 0 | 0 | 0 | 0 | 0 | 1,600 | 13,940 | 15,940 | 17,255 |
| 7630 | Piedmont Memorial | 0 | 500 | 39 | 39 | 25,000,000 | 78,000 | 21,887,380 | 0 | 0 | 0 | 0 | 0 | 0 | 0 | 0 | 4,000 | 33,000 | 35,000 | 40,000 |
| 9430 | Millen Memorial | 6 | 2,520 | 40 | 40 | 5,573,000 | 34,897 | 64,481 | 0 | 1,235 | 0 | 0 | 73 | 1,150 | 0 | 1,000 | 1,942 | 1,942 | 3,006 | 3,006 |
| 7485 | Rizzo | 0 | 0 | 0 | 0 | 226,067 | 1,332 | 0 | 0 | 0 | 0 | 0 | 0 | 0 | 0 | 0 | 779 | 56,909 | 57,688 | 9,301 |
| 7230 | Mount Vernon | 7 | 4,602 | 23 | 23 | 2,023,600 | 10,446 | 0 | 132,741 | 1,600 | 0 | 0 | 0 | 0 | 0 | 0 | 442 | 4,996 | 5,138 | 0 |
| 7235 | Mount Vernon Place | 8 | 405 | 102 | 102 | 47,800,000 | 51,983 | 4,848,268 | 0 | 4,521 | 0 | 500 | 0 | 0 | 0 | 0 | 3,175 | 69,573 | 72,748 | 27,000 |
| 7240 | Mount Zion | 4 | 4,860 | 150 | 150 | 3,051,750 | 7,836 | 89,334 | 0 | 0 | 0 | 0 | 0 | 0 | 0 | 0 | 319 | 6,225 | 6,544 | 200 |
| 7375 | Rivault Memorial | 1 | 1,840 | 10 | 10 | 1,038,000 | 9,057 | 0 | 0 | 210 | 0 | 0 | 0 | 0 | 0 | 0 | 0 | 142 | 142 | 6,198 |
| 9140 | North Bethesda | 0 | 0 | 0 | 0 | 3,579,600 | 24,560 | 1,409,939 | 0 | 0 | 0 | 0 | 0 | 0 | 0 | 0 | 1,562 | 421 | 1,983 | 13,840 |
| 9460 | Oak Chapel | 1 | 0 | 0 | 0 | 3,000,000 | 19,228 | 45,000 | 101,000 | 0 | 0 | 0 | 0 | 0 | 0 | 0 | 0 | 3,650 | 3,650 | 0 |
| 7245 | Potomac | 1 | 930 | 17 | 17 | 4,073,360 | 16,108 | 0 | 0 | 6,287 | 0 | 0 | 0 | 0 | 0 | 0 | 0 | 8,158 | 8,158 | 0 |
| 9390 | Randall Memorial | 5 | 298 | 72 | 72 | 10,852,802 | 40,192 | 680,637 | 570,229 | 0 | 0 | 0 | 0 | 0 | 0 | 0 | 3,145 | 228,114 | 231,259 | 0 |
| 7250 | Rockville | 9 | 5,000 | 63 | 63 | 2,900,000 | 8,364 | 1,426,151 | 0 | 0 | 605 | 0 | 0 | 0 | 0 | 0 | 605 | 3,553 | 4,158 | 0 |
| 9440 | Ryland-Epworth | 0 | 1,225 | 95 | 95 | 17,107,800 | 57,750 | 380,395 | 653,403 | 0 | 705 | 0 | 0 | 0 | 0 | 0 | 6,478 | 2,562 | 9,040 | 5,917 |
| 7255 | Silver Spring | 6 | 2,914 | 35 | 35 | 5,531,351 | 12,421 | 0 | 0 | 335 | 0 | 0 | 0 | 0 | 0 | 0 | 3,398 | 4,218 | 7,616 | 3,500 |
| 9466 | Simpson-Hamline | 7 | 5,660 | 24 | 24 | 18,000,000 | 22,979 | 47,394 | 0 | 17 | 4,084 | 0 | 0 | 0 | 0 | 0 | 0 | 22,093 | 22,093 | 0 |
| 7265 | St Paul | 0 | 55,000 | 0 | 0 | 1,919,950 | 15,832 | 0 | 0 | 100 | 0 | 0 | 0 | 0 | 0 | 0 | 0 | 16,895 | 16,895 | 0 |
| 9330 | St Paul's | 2 | 3,947 | 480 | 480 | 2,545,000 | 24,396 | 1,426,151 | 0 | 0 | 4,000 | 0 | 0 | 0 | 0 | 0 | 550 | 35,502 | 63,318 | 183,746 |
| 7275 | United | 1 | 7,000 | 10 | 10 | 23,692,660 | 36,000 | 1,907,130 | 0 | 530 | 0 | 0 | 0 | 0 | 0 | 0 | 2,555 | 17,095 | 19,650 | 49,452 |
| 7340 | University | 3 | 1,600 | 80 | 80 | 2,500,000 | 34,483 | 1,323,929 | 0 | 0 | 0 | 0 | 0 | 0 | 0 | 0 | 127 | 3,446 | 3,720 | 0 |
| 7280 | Van Buren | 1 | 10 | 12 | 12 | 1,803,660 | 0 | 0 | 0 | 8,875 | 0 | 0 | 0 | 0 | 0 | 0 | 0 | 13,200 | 13,200 | 0 |
| GW Total | | 297 | 299,331 | 18,674 | 18,674 | 463,196,186 | 1,501,995 | 51,790,930 | 9,455,261 | 1,758,834 | 74,644 | 700 | 1,298 | 0 | 1,990 | 0 | 264,899 | 1,801,091 | 2,065,990 | 610,344 |

| Align # | Church Name | 50a | 50b | 50c | 50d | 50e | 50f | 51 | 52 | 53a | 53b | 53c | 55a | 55b | 55c | 56 | 57 | 60 | 61 |
|-----------------|---------------------------|--------------|--------------|--------------|--------------|--------------|--------------|----------------|----------------|------------------|----------------|----------------|------------------|----------------|---------------|----------------|---------------|------------------|------------------|
| 9155 | Liberty Grove | 0 | 0 | 0 | 0 | 13,870 | 0 | 13,870 | 13,788 | 74,052 | 0 | 0 | 19,866 | 0 | 0 | 2,629 | 0 | 1,533,311 | 32,682 |
| 7215 | Lincoln Park | 0 | 0 | 0 | 0 | 3,348 | 0 | 3,348 | 3,000 | 52,000 | 0 | 0 | 19,866 | 0 | 0 | 1,000 | 0 | 47,246 | 2,000 |
| 7610 | Mission First | 0 | 0 | 0 | 0 | 4,000 | 0 | 4,000 | 0 | 58,816 | 0 | 0 | 6,709 | 0 | 0 | 0 | 0 | 66,600 | 1,200 |
| 7620 | McKendree-Simms-Brookland | 0 | 0 | 0 | 0 | 29,213 | 0 | 29,213 | 31,850 | 56,900 | 0 | 0 | 0 | 0 | 0 | 8,000 | 0 | 83,510 | 7,315 |
| 7662 | Memorial First Inles | 0 | 0 | 0 | 0 | 14,437 | 0 | 14,437 | 18,630 | 50,419 | 0 | 0 | 8,581 | 0 | 0 | 1,409 | 0 | 48,940 | 21,733 |
| 7630 | Metropolitan Memorial | 0 | 0 | 0 | 0 | 41,210 | 0 | 41,210 | 17,586 | 102,117 | 1,262,119 | 0 | 30,000 | 15,240 | 0 | 1,420 | 0 | 937,000 | 121,000 |
| 9430 | Midian Memorial | 0 | 0 | 0 | 0 | 11,057 | 0 | 11,057 | 16,031 | 46,212 | 0 | 0 | 27,500 | 0 | 0 | 5,200 | 5,884 | 82,084 | 20,771 |
| 7485 | Mojo | 0 | 0 | 0 | 0 | 6,998 | 0 | 6,998 | 0 | 31,727 | 23,400 | 0 | 14,900 | 0 | 0 | 3,246 | 0 | 0 | 6,235 |
| 7230 | Mount Vernon | 0 | 0 | 0 | 0 | 0 | 0 | 0 | 0 | 32,918 | 0 | 0 | 10,967 | 0 | 0 | 0 | 0 | 0 | 3,448 |
| 7235 | Mount Vernon Place | 341 | 0 | 432 | 160 | 607 | 205 | 14,464 | 12,840 | 70,960 | 0 | 0 | 32,350 | 0 | 0 | 4,106 | 0 | 2,480,093 | 18,170 |
| 7240 | Mount Zion | 0 | 0 | 0 | 0 | 17,640 | 0 | 17,640 | 18,590 | 60,661 | 0 | 0 | 62,574 | 0 | 0 | 0 | 0 | 22,900 | 2,086 |
| 7375 | Mowatt Memorial | 0 | 0 | 0 | 0 | 0 | 0 | 0 | 0 | 17,159 | 0 | 0 | 2,712 | 0 | 0 | 261 | 0 | 6,550 | 5,331 |
| 9140 | North Bethesda | 0 | 300 | 0 | 0 | 315 | 0 | 14,017 | 13,592 | 47,858 | 0 | 0 | 48,000 | 0 | 0 | 5,780 | 0 | 87,875 | 10,280 |
| 9460 | Oak Chapel | 0 | 0 | 0 | 0 | 10,516 | 0 | 10,516 | 11,440 | 43,996 | 0 | 0 | 19,866 | 0 | 0 | 1,919 | 0 | 30,624 | 3,759 |
| 7245 | Pelworth | 0 | 0 | 0 | 0 | 0 | 0 | 0 | 0 | 21,900 | 0 | 0 | 3,308 | 0 | 0 | 352 | 0 | 31,725 | 1,880 |
| 9390 | Potomac | 0 | 0 | 0 | 0 | 16,045 | 0 | 16,045 | 16,212 | 76,517 | 0 | 0 | 44,829 | 0 | 0 | 6,042 | 0 | 1,534,778 | 29,866 |
| 7250 | Randall Memorial | 0 | 0 | 0 | 0 | 201 | 0 | 12,905 | 11,040 | 57,325 | 0 | 0 | 20,000 | 0 | 0 | 8,260 | 0 | 38,040 | 500 |
| 9440 | Rockville | 0 | 0 | 0 | 0 | 11,550 | 115 | 11,550 | 11,888 | 44,303 | 0 | 0 | 19,866 | 0 | 0 | 617 | 0 | 89,473 | 12,006 |
| 7255 | Riverland-Epworth | 120 | 0 | 255 | 0 | 100 | 115 | 0 | 16,002 | 0 | 0 | 3,372 | 31,642 | 7,528 | 0 | 4,943 | 0 | 12,800 | 4,600 |
| 9466 | Silver Spring | 1,031 | 0 | 0 | 0 | 0 | 0 | 12,818 | 15,214 | 51,875 | 0 | 0 | 28,500 | 0 | 0 | 71,24 | 0 | 309,866 | 40,859 |
| 7265 | Simpson-Hamline | 0 | 0 | 0 | 0 | 13,717 | 0 | 13,717 | 58,858 | 0 | 0 | 0 | 28,500 | 0 | 0 | 900 | 0 | 0 | 45,647 |
| 7330 | St Paul | 200 | 0 | 100 | 150 | 100 | 0 | 12,213 | 17,510 | 86,050 | 0 | 0 | 19,866 | 0 | 0 | 0 | 0 | 0 | 3,688 |
| 9330 | St Paul's | 0 | 1,673 | 542 | 813 | 338 | 625 | 33,193 | 29,410 | 83,444 | 81,088 | 0 | 31,000 | 23,195 | 0 | 6,715 | 0 | 2,337,714 | 75,356 |
| 7275 | United | 0 | 0 | 0 | 0 | 0 | 0 | 54,499 | 0 | 0 | 0 | 0 | 0 | 0 | 0 | 1,473 | 3,660 | 1,361,103 | 17,806 |
| 7340 | University | 77 | 0 | 0 | 0 | 0 | 0 | 12,955 | 13,009 | 45,160 | 0 | 0 | 33,000 | 0 | 0 | 3,885 | 0 | 87,646 | 17,924 |
| 7280 | Van Buren | 0 | 0 | 0 | 0 | 0 | 0 | 0 | 0 | 25,000 | 0 | 0 | 3,948 | 0 | 0 | 0 | 0 | 0 | 612 |
| GW Total | | 4,742 | 4,403 | 3,519 | 2,067 | 4,140 | 1,973 | 763,966 | 985,307 | 3,213,830 | 620,912 | 107,649 | 1,263,241 | 144,366 | 53,300 | 202,322 | 32,484 | 6,327,801 | 1,058,165 |

| Align # | Church Name | 62 | 63 | 63a | 64 | 65 | 66 | 67a | 67b | 67c | 67d | 67e | 67f | 67g | 67 | 68a |
|-----------------|---------------------------|------------------|------------------|---------------|------------------|-------------------|--------------|-------------------|------------------|----------------|------------------|--------------|------------------|----------------|-------------------|------------------|
| 9155 | Liberty Grove | 105,284 | 112,046 | 0 | 8,913 | 687,216 | 55 | 317,905 | 150,173 | 6,598 | 0 | 0 | 25,641 | 21,428 | 521,745 | 102,237 |
| 7215 | Lincoln Park | 56,321 | 0 | 0 | 40,000 | 238,271 | 0 | 240,503 | 0 | 8,076 | 0 | 0 | 20,748 | 1,500 | 270,827 | 0 |
| 7610 | Marsden First | 39,265 | 71,048 | 0 | 0 | 251,907 | 32 | 500 | 1,692,926 | 23,189 | 6 | 0 | 29,656 | 5,803 | 1,752,080 | 0 |
| 7620 | McKendree-Simms-Brookland | 214,605 | 2,797 | 0 | 104,246 | 660,654 | 239 | 123,801 | 211,547 | 3,465 | 0 | 0 | 6,380 | 37,539 | 382,732 | 0 |
| 7462 | Memorial First Judea | 60,728 | 0 | 0 | 3,483 | 294,175 | 63 | 152,232 | 110,236 | 14,307 | 2,406 | 0 | 30,250 | 6,625 | 316,056 | 0 |
| 7630 | Metropolitan Memorial | 326,000 | 0 | 0 | 20,000 | 2,682,019 | 444 | 925,000 | 195,000 | 21,250 | 840,000 | 0 | 300,000 | 120,000 | 2,440,250 | 0 |
| 8430 | Millan Memorial | 130,887 | 0 | 0 | 6,298 | 399,128 | 96 | 0 | 257,526 | 2,785 | 207 | 0 | 68,521 | 0 | 329,039 | 0 |
| 7485 | Miso | 15,439 | 0 | 0 | 3,492 | 184,399 | 94 | 0 | 189,612 | 11,241 | 0 | 0 | 0 | 0 | 201,353 | 46,164 |
| 7230 | Mount Vernon | 30,514 | 868 | 0 | 0 | 85,553 | 137 | 570 | 70,662 | 492 | 0 | 0 | 8,850 | 14,006 | 92,940 | 0 |
| 7235 | Mount Vernon Place | 337,535 | 0 | 0 | 130,800 | 1,089,754 | 309 | 234,025 | 106,537 | 7,862 | 150,000 | 0 | 313,289 | 0 | 811,333 | 0 |
| 7240 | Mount Zion | 69,883 | 0 | 0 | 22,910 | 310,954 | 332 | 0 | 0 | 5,277 | 0 | 0 | 2,483 | 19,629 | 49,739 | 0 |
| 7275 | Rowatt Memorial | 12,846 | 0 | 0 | 0 | 59,381 | 38 | 0 | 47,479 | 0 | 0 | 0 | 2,7610 | 2,481 | 77,570 | 0 |
| 9140 | North Bethesda | 110,662 | 0 | 0 | 201,333 | 621,527 | 92 | 167,946 | 82,011 | 5,976 | 12 | 0 | 108,786 | 7,235 | 371,966 | 44,708 |
| 9460 | Oak Chapel | 93,215 | 0 | 0 | 32,884 | 253,431 | 60 | 80,576 | 28,521 | 2,560 | 880 | 0 | 119,710 | 500 | 232,667 | 0 |
| 7245 | Pelworth | 34,443 | 4,173 | 0 | 5,600 | 119,937 | 14 | 29,659 | 3,746 | 1,560 | 0 | 0 | 107,500 | 0 | 142,465 | 2,792 |
| 9390 | Potomac | 165,228 | 50,265 | 0 | 67,525 | 957,889 | 251 | 218,408 | 354,084 | 5,522 | 123,017 | 0 | 267,585 | 0 | 968,616 | 0 |
| 7250 | Randall Memorial | 29,854 | 0 | 0 | 0 | 207,842 | 69 | 0 | 177,973 | 4,524 | 0 | 0 | 0 | 19,585 | 202,082 | 0 |
| 9440 | Rockville | 156,981 | 47,358 | 10,200 | 39,094 | 512,560 | 144 | 220,803 | 54,705 | 5,359 | 19,866 | 0 | 134,752 | 20,872 | 456,357 | 0 |
| 7255 | Ryland-Epworth | 48,012 | 0 | 0 | 2,260 | 112,949 | 12 | 33,833 | 1,000 | 1,081 | 0 | 0 | 53,582 | 0 | 89,496 | 0 |
| 9466 | Silver Spring | 296,514 | 0 | 0 | 104,544 | 1,020,838 | 270 | 302,608 | 193,034 | 8,837 | 71,382 | 0 | 489,712 | 7,424 | 1,072,987 | 205,707 |
| 7265 | Simpson-Hartline | 79,100 | 0 | 0 | 15,635 | 313,380 | 60 | 118,367 | 28,905 | 2,139 | 4,654 | 0 | 150,000 | 8,508 | 312,373 | 0 |
| 7330 | St Paul | 41,324 | 0 | 0 | 3,263 | 190,860 | 34 | 53,214 | 2,451 | 0 | 0 | 0 | 98,000 | 0 | 155,964 | 0 |
| 9330 | St Paul's | 270,908 | 0 | 0 | 62,744 | 1,320,243 | 404 | 701,602 | 290,452 | 13,920 | 13,000 | 0 | 111,419 | 0 | 1,130,393 | 341,509 |
| 7275 | United | 90,285 | 0 | 0 | 68,372 | 468,025 | 109 | 50,398 | 16,105 | 6,296 | 0 | 0 | 323,949 | 8,000 | 404,748 | 0 |
| 7240 | Van Buren | 97,791 | 2,144 | 0 | 20,000 | 377,445 | 58 | 160,000 | 11,553 | 795 | 0 | 0 | 100,750 | 7,000 | 280,098 | 0 |
| 7280 | Van Buren | 3,207 | 2,144 | 0 | 0 | 51,957 | 20 | 0 | 54,210 | 0 | 0 | 0 | 22,600 | 0 | 76,810 | 1,180 |
| GW Total | | 6,681,114 | 1,110,959 | 45,347 | 2,258,275 | 30,531,646 | 9,684 | 11,915,535 | 8,766,971 | 524,758 | 1,444,919 | 8,445 | 5,094,952 | 842,440 | 28,598,020 | 2,363,833 |

| Align # | Church Name | 68b | 68c | 68d | 68 | 69a | 69b | 69c | 69 | 70 | 40a | 40b |
|-----------------|---------------------------|----------------|----------------|----------------|------------------|----------|----------------|---------------|----------------|-------------------|------------------|------------------|
| 9155 | Liberty Grove | 20,691 | 5,741 | 10,639 | 139,308 | 0 | 0 | 9,600 | 9,600 | 670,653 | 67,615 | 67,615 |
| 7215 | Lincroft Park | 3,120 | 21,911 | 1,500 | 26,531 | 0 | 0 | 0 | 0 | 297,358 | 24,090 | 2,690 |
| 7610 | Macedon First | 0 | 0 | 1,597 | 1,597 | 0 | 0 | 0 | 0 | 1,753,677 | 31,998 | 2,000 |
| 7620 | McGoness-Simmes-Brookland | 0 | 0 | 4,500 | 4,500 | 0 | 0 | 0 | 0 | 387,732 | 61,385 | 61,385 |
| 7652 | Memorial First, Indls | 0 | 0 | 0 | 0 | 0 | 0 | 0 | 0 | 3,165,056 | 32,110 | 32,110 |
| 7630 | Metropolitan Memorial | 2,490 | 0 | 1,235 | 3,725 | 0 | 0 | 0 | 0 | 2,401,250 | 346,337 | 346,337 |
| 9430 | Milhan Memorial | 0 | 0 | 22,485 | 68,649 | 0 | 0 | 0 | 0 | 332,764 | 57,500 | 26,356 |
| 7485 | Nebo | 6,428 | 0 | 0 | 6,428 | 0 | 0 | 0 | 0 | 270,602 | 11,473 | 11,473 |
| 7230 | Mount Vernon | 373,899 | 0 | 6,166 | 380,065 | 0 | 0 | 0 | 0 | 1,191,998 | 93,722 | 93,722 |
| 7240 | Mount Zion | 0 | 0 | 319 | 319 | 0 | 0 | 0 | 0 | 50,078 | 26,466 | 26,466 |
| 7375 | Nowak Memorial | 1,303 | 0 | 0 | 1,303 | 0 | 0 | 3,840 | 3,840 | 82,713 | 7,972 | 7,972 |
| 9140 | North Bethesda | 10,000 | 0 | 6,130 | 60,838 | 0 | 0 | 0 | 0 | 432,804 | 56,899 | 56,899 |
| 9460 | Oak Chapel | 200 | 0 | 0 | 200 | 0 | 0 | 0 | 0 | 232,867 | 31,233 | 1,562 |
| 7245 | Petworth | 0 | 0 | 0 | 0 | 0 | 0 | 0 | 0 | 1,45,257 | 15,083 | 8,798 |
| 9390 | Potomac | 0 | 10,000 | 3,247 | 13,247 | 0 | 0 | 0 | 0 | 981,863 | 100,323 | 100,323 |
| 7250 | Randall Memorial | 0 | 0 | 0 | 0 | 0 | 0 | 0 | 0 | 202,082 | 25,054 | 25,054 |
| 9440 | Rockville | 27,800 | 0 | 0 | 27,800 | 0 | 0 | 0 | 0 | 484,157 | 54,062 | 54,062 |
| 7255 | Ryland-Epworth | 0 | 0 | 601 | 601 | 0 | 0 | 0 | 0 | 90,097 | 10,686 | 10,686 |
| 9466 | Silver Spring | 3,833 | 0 | 69,104 | 278,644 | 0 | 0 | 0 | 0 | 1,351,641 | 114,075 | 114,075 |
| 7265 | Simpson-Hamline | 0 | 0 | 0 | 0 | 0 | 0 | 0 | 0 | 112,373 | 34,814 | 34,814 |
| 7330 | St Paul | 0 | 0 | 0 | 0 | 0 | 0 | 0 | 0 | 155,884 | 22,114 | 22,114 |
| 9330 | St Paul's | 6,565 | 0 | 4,617 | 352,691 | 0 | 0 | 0 | 0 | 1,483,084 | 133,871 | 133,871 |
| 7275 | United | 0 | 0 | 0 | 0 | 0 | 0 | 4,703 | 4,703 | 409,451 | 24,255 | 24,255 |
| 7340 | University | 625 | 0 | 1,150 | 1,775 | 0 | 0 | 0 | 0 | 281,873 | 42,275 | 42,275 |
| 7280 | Van Buren | 0 | 0 | 0 | 0 | 0 | 0 | 10,000 | 10,000 | 87,990 | 7,794 | 7,794 |
| GW Total | | 756,383 | 411,633 | 312,177 | 3,823,826 | 0 | 141,000 | 71,143 | 212,143 | 32,633,989 | 3,189,692 | 2,950,256 |

| Align # | Church Name | District # | City | State | 1 | 2a1 | 2a2 | 2b | 3 | 4 | 5a | 5b | 6 | 7 | 8 | 9 | 9a | 9b | 9c | 9d | 9e | 9f | 9g | 9h | 9i | 10 |
|---------|--------------------------------------|------------|------------------|-------|-------|-----|-----|----|----|---|----|----|---|---|----|-------|----|-----|----|----|----|-------|----|-----|-----|-----|
| 8390 | Alexandria Chapel | WE | Indian Head | MD | 117 | 0 | 0 | 0 | 0 | 0 | 0 | 0 | 0 | 0 | 2 | 115 | 0 | 253 | 0 | 0 | 0 | 2 | 0 | 83 | 32 | 24 |
| 8130 | Ashbury | WE | Brandwine | MD | 260 | 0 | 0 | 3 | 0 | 0 | 0 | 0 | 0 | 0 | 0 | 260 | 0 | 113 | 0 | 0 | 0 | 4 | 3 | 162 | 98 | 75 |
| 8480 | Bethel | WE | Upper Marlboro | MD | 38 | 0 | 0 | 0 | 0 | 0 | 1 | 0 | 0 | 0 | 3 | 44 | 0 | 13 | 0 | 0 | 0 | 31 | 0 | 32 | 12 | 27 |
| 8515 | Bethesda | WE | Valley Lee | MD | 84 | 2 | 0 | 0 | 0 | 0 | 0 | 1 | 0 | 0 | 0 | 85 | 0 | 81 | 0 | 0 | 0 | 2 | 2 | 54 | 31 | 50 |
| 8120 | Bowie | WE | Bowie | MD | 99 | 0 | 0 | 0 | 0 | 0 | 0 | 0 | 0 | 0 | 1 | 94 | 2 | 26 | 0 | 0 | 0 | 66 | 0 | 37 | 57 | 51 |
| 8370 | Brookfield | WE | Brandwine | MD | 145 | 0 | 0 | 0 | 0 | 0 | 0 | 0 | 0 | 0 | 1 | 141 | 2 | 26 | 0 | 0 | 0 | 137 | 0 | 82 | 59 | 24 |
| 8460 | Brooks | WE | Saint Leonard | MD | 392 | 0 | 13 | 0 | 0 | 5 | 12 | 1 | 1 | 2 | 6 | 395 | 0 | 395 | 0 | 0 | 0 | 0 | 0 | 242 | 153 | 205 |
| 8520 | Calvary | WE | Waldorf | MD | 418 | 2 | 1 | 0 | 0 | 0 | 0 | 0 | 1 | 0 | 4 | 419 | 3 | 6 | 0 | 0 | 0 | 406 | 4 | 243 | 176 | 79 |
| 8425 | Carroll-Western | WE | Prince Frederick | MD | 193 | 0 | 0 | 0 | 0 | 0 | 0 | 0 | 0 | 0 | 3 | 298 | 0 | 188 | 0 | 0 | 0 | 0 | 5 | 179 | 119 | 40 |
| 8155 | Cheltenham | WE | Cheltenham | MD | 301 | 0 | 0 | 0 | 0 | 0 | 0 | 0 | 0 | 0 | 0 | 57 | 0 | 0 | 0 | 0 | 0 | 298 | 0 | 119 | 74 | 112 |
| 8260 | Chicamuxen | WE | La Plata | MD | 60 | 0 | 0 | 0 | 0 | 0 | 0 | 0 | 3 | 0 | 0 | 57 | 0 | 0 | 0 | 0 | 0 | 57 | 0 | 35 | 22 | 25 |
| 8115 | Christ | WE | Aquasco | MD | 207 | 0 | 0 | 3 | 1 | 0 | 0 | 0 | 0 | 0 | 1 | 202 | 0 | 202 | 0 | 0 | 0 | 0 | 0 | 129 | 73 | 68 |
| 8170 | Clinton | WE | Clinton | MD | 197 | 5 | 2 | 2 | 0 | 0 | 9 | 0 | 2 | 5 | 3 | 180 | 0 | 158 | 0 | 0 | 0 | 20 | 1 | 99 | 81 | 125 |
| 8295 | Community With A Cause | WE | Lexington Park | MD | 12 | 0 | 7 | 0 | 0 | 0 | 0 | 0 | 0 | 0 | 0 | 38 | 0 | 0 | 0 | 0 | 0 | 37 | 0 | 23 | 15 | 55 |
| 8175 | Coopers | WE | Dunkirk | MD | 47 | 0 | 0 | 0 | 0 | 0 | 0 | 0 | 0 | 0 | 2 | 38 | 0 | 37 | 0 | 0 | 0 | 1 | 0 | 26 | 12 | 25 |
| 7480 | Corban Memorial | WE | Temple Hills | MD | 128 | 1 | 0 | 0 | 0 | 0 | 0 | 0 | 0 | 0 | 5 | 124 | 0 | 45 | 0 | 1 | 1 | 73 | 4 | 74 | 50 | 20 |
| 8530 | Eastern | WE | Lusby | MD | 105 | 0 | 0 | 0 | 0 | 0 | 0 | 0 | 0 | 0 | 1 | 104 | 0 | 101 | 0 | 0 | 0 | 3 | 0 | 65 | 39 | 41 |
| 8285 | Ebenezer | WE | Lanham | MD | 431 | 4 | 0 | 0 | 0 | 3 | 0 | 0 | 0 | 0 | 4 | 434 | 0 | 434 | 0 | 0 | 0 | 0 | 0 | 272 | 162 | 135 |
| 7910 | Emmanuel | WE | Beltsville | MD | 528 | 1 | 4 | 0 | 0 | 0 | 5 | 0 | 0 | 0 | 15 | 508 | 7 | 62 | 5 | 0 | 3 | 408 | 23 | 336 | 172 | 114 |
| 8240 | Emmanuel | WE | Huntingtown | MD | 216 | 0 | 1 | 0 | 0 | 0 | 0 | 0 | 0 | 0 | 2 | 215 | 1 | 0 | 0 | 0 | 0 | 214 | 0 | 121 | 94 | 70 |
| 8110 | Faith | WE | Accokeek | MD | 86 | 0 | 0 | 0 | 0 | 0 | 9 | 0 | 0 | 0 | 0 | 77 | 3 | 2 | 0 | 0 | 0 | 65 | 2 | 44 | 33 | 37 |
| 8540 | First Saints Community Church | WE | Leonardtown | MD | 733 | 10 | 4 | 0 | 0 | 5 | 3 | 0 | 1 | 0 | 7 | 746 | 8 | 6 | 3 | 1 | 1 | 713 | 14 | 436 | 311 | 450 |
| 8225 | Glenn Dale | WE | Glenn Dale | MD | 89 | 0 | 0 | 0 | 0 | 0 | 0 | 0 | 0 | 0 | 0 | 88 | 2 | 17 | 0 | 0 | 0 | 65 | 4 | 55 | 33 | 39 |
| 8525 | Good Shepherd | WE | Waldorf | MD | 508 | 0 | 13 | 2 | 1 | 0 | 4 | 0 | 0 | 0 | 4 | 488 | 11 | 20 | 8 | 0 | 15 | 420 | 14 | 277 | 211 | 215 |
| 8210 | Grace | WE | Hollywood | MD | 312 | 0 | 0 | 0 | 0 | 0 | 0 | 0 | 0 | 0 | 2 | 310 | 1 | 0 | 0 | 0 | 1 | 308 | 0 | 262 | 249 | 290 |
| 8230 | Hollywood | WE | Hollywood | MD | 483 | 0 | 3 | 0 | 3 | 4 | 10 | 3 | 0 | 0 | 6 | 474 | 0 | 1 | 0 | 0 | 0 | 0 | 0 | 186 | 124 | 134 |
| 8245 | Huntingtown | WE | Huntingtown | MD | 168 | 4 | 0 | 0 | 0 | 0 | 0 | 0 | 1 | 0 | 6 | 165 | 0 | 1 | 0 | 0 | 0 | 165 | 0 | 207 | 177 | 236 |
| 8235 | Immanuel | WE | Brandwine | MD | 331 | 0 | 2 | 1 | 2 | 0 | 0 | 0 | 0 | 1 | 1 | 36 | 0 | 6 | 0 | 0 | 0 | 30 | 0 | 25 | 11 | 30 |
| 8265 | Immanuel | WE | Indian Head | MD | 231 | 3 | 2 | 3 | 0 | 0 | 0 | 0 | 0 | 0 | 2 | 163 | 0 | 157 | 0 | 0 | 0 | 3 | 3 | 101 | 62 | 140 |
| 8550 | Journey of Faith Church/The La Plata | WE | Waldorf | MD | 1,157 | 10 | 12 | 5 | 15 | 1 | 1 | 0 | 1 | 2 | 9 | 1,186 | 3 | 7 | 6 | 0 | 0 | 1,172 | 0 | 718 | 470 | 336 |
| 8290 | Lanham | WE | Lanham | MD | 181 | 8 | 3 | 0 | 2 | 1 | 9 | 0 | 0 | 1 | 2 | 188 | 3 | 59 | 1 | 0 | 0 | 98 | 25 | 114 | 72 | 52 |
| 8250 | Lexington Park | WE | Lexington Park | MD | 242 | 0 | 2 | 0 | 1 | 0 | 7 | 6 | 3 | 0 | 1 | 234 | 0 | 6 | 0 | 0 | 2 | 226 | 0 | 130 | 104 | 233 |
| 8420 | Metropolitan | WE | Indian Head | MD | 308 | 2 | 0 | 0 | 0 | 0 | 5 | 0 | 0 | 0 | 1 | 298 | 0 | 296 | 0 | 0 | 1 | 1 | 1 | 162 | 136 | 102 |
| 8150 | Mount Calvary | WE | Charlotte Hall | MD | 38 | 2 | 0 | 0 | 0 | 0 | 0 | 0 | 0 | 0 | 0 | 40 | 0 | 40 | 0 | 0 | 0 | 0 | 0 | 24 | 16 | 34 |
| 8655 | Mount Harmony-Lower Marlboro | WE | Owings | MD | 398 | 0 | 29 | 0 | 2 | 4 | 0 | 0 | 1 | 0 | 10 | 422 | 4 | 1 | 0 | 0 | 0 | 417 | 0 | 256 | 166 | 158 |
| 8475 | Mount Hope | WE | Sunderland | MD | 124 | 0 | 0 | 5 | 0 | 0 | 0 | 0 | 0 | 0 | 2 | 127 | 0 | 127 | 0 | 0 | 0 | 0 | 0 | 78 | 49 | 45 |
| 8555 | Mount Oak | WE | Mitchelville | MD | 224 | 0 | 6 | 2 | 0 | 0 | 8 | 0 | 0 | 1 | 4 | 223 | 1 | 23 | 3 | 1 | 0 | 190 | 5 | 102 | 121 | 218 |
| 8430 | Mount Olive | WE | Prince Frederick | MD | 120 | 0 | 3 | 2 | 0 | 1 | 0 | 2 | 0 | 0 | 2 | 124 | 0 | 122 | 0 | 0 | 2 | 0 | 0 | 90 | 34 | 85 |
| 8500 | Mount Zion | WE | Mechanicville | MD | 677 | 0 | 1 | 0 | 0 | 0 | 48 | 7 | 6 | 3 | 5 | 609 | 4 | 1 | 3 | 0 | 1 | 598 | 2 | 364 | 245 | 181 |
| 8450 | Mount Zion | WE | Mechanicville | MD | 84 | 0 | 0 | 0 | 0 | 0 | 0 | 0 | 0 | 0 | 2 | 82 | 0 | 82 | 0 | 0 | 0 | 0 | 0 | 46 | 37 | 25 |
| 8485 | Mount Zion | WE | Saint Ingeles | MD | 164 | 0 | 0 | 0 | 0 | 0 | 6 | 0 | 0 | 0 | 4 | 154 | 0 | 150 | 0 | 0 | 0 | 1 | 3 | 91 | 63 | 90 |
| 8335 | Nettingham-Peters | WE | Upper Marlboro | MD | 200 | 0 | 12 | 0 | 8 | 0 | 3 | 0 | 0 | 0 | 5 | 212 | 0 | 6 | 0 | 0 | 0 | 203 | 3 | 143 | 69 | 131 |
| 8380 | Olivet | WE | Lusby | MD | 186 | 0 | 1 | 0 | 1 | 0 | 1 | 0 | 0 | 0 | 3 | 184 | 41 | 78 | 4 | 1 | 0 | 60 | 0 | 122 | 62 | 67 |
| 8580 | Oxon Hill | WE | Oxon Hill | MD | 186 | 0 | 1 | 0 | 1 | 0 | 1 | 0 | 0 | 0 | 5 | 212 | 0 | 6 | 0 | 0 | 0 | 203 | 3 | 143 | 69 | 131 |

| Align # | Church Name | 10a | 11a | 11b | 11T | 12 | 13 | 14 | 15 | 16 | 17 | 18 | 19 | 20 | 22 | 23 | 24 | 25 | 26 | 27 | 28 | 29 | 30a | 30b | 33 | 33a |
|---------|-------------------------------|-----|-----|-----|-----|-----|-----|-----|-----|----|-----|-----|-----|-----|-----|----|----|----|-----|--------|-------|--------|-------|-----|----|-----|
| 8330 | Alexandria Chapel | 0 | 0 | 0 | 0 | 0 | 7 | 0 | 7 | 1 | 4 | 12 | 12 | 12 | 11 | 0 | 0 | 0 | 0 | 300 | 17 | 4 | 12 | 0 | 0 | |
| 8330 | Asbury | 7 | 0 | 0 | 0 | 0 | 10 | 0 | 10 | 5 | 5 | 13 | 34 | 13 | 35 | 1 | 2 | 0 | 0 | 800 | 15 | 0 | 6 | 0 | 0 | |
| 8460 | Bethel | 0 | 0 | 0 | 0 | 0 | 0 | 0 | 0 | 0 | 0 | 0 | 0 | 0 | 0 | 0 | 0 | 0 | 0 | 0 | 0 | 0 | 0 | 0 | 0 | |
| 8515 | Bethesda | 0 | 0 | 0 | 0 | 0 | 0 | 0 | 0 | 0 | 0 | 0 | 0 | 0 | 0 | 0 | 0 | 0 | 0 | 0 | 0 | 0 | 0 | 0 | 0 | |
| 8370 | Bowie | 0 | 1 | 0 | 1 | 0 | 12 | 11 | 0 | 14 | 37 | 10 | 37 | 10 | 21 | 2 | 3 | 1 | 0 | 0 | 0 | 0 | 0 | 0 | 1 | |
| 8370 | Brookfield | 0 | 2 | 0 | 2 | 0 | 3 | 0 | 3 | 0 | 0 | 14 | 19 | 4 | 2 | 0 | 2 | 1 | 0 | 9 | 0 | 0 | 0 | 2 | 0 | |
| 8460 | Brooks | 13 | 3 | 5 | 3 | 0 | 1 | 15 | 3 | 6 | 70 | 94 | 20 | 40 | 1 | 2 | 0 | 0 | 22 | 4,398 | 72 | 3,428 | 0 | 0 | 9 | |
| 8520 | Canary | 0 | 3 | 1 | 4 | 18 | 41 | 2 | 10 | 2 | 0 | 60 | 72 | 23 | 0 | 6 | 4 | 0 | 19 | 4,410 | 20 | 2,170 | 0 | 0 | 7 | |
| 8425 | Carroll-Western | 0 | 0 | 0 | 0 | 0 | 0 | 23 | 0 | 0 | 18 | 73 | 23 | 0 | 1 | 3 | 0 | 10 | 0 | 0 | 0 | 0 | 0 | 0 | | |
| 8155 | Cheltenham | 0 | 1 | 0 | 1 | 2 | 25 | 0 | 8 | 3 | 0 | 10 | 21 | 12 | 0 | 1 | 1 | 0 | 0 | 0 | 0 | 0 | 0 | 0 | | |
| 8260 | Cheltenham | 0 | 0 | 0 | 0 | 0 | 0 | 0 | 0 | 0 | 2 | 6 | 27 | 13 | 0 | 2 | 1 | 0 | 0 | 0 | 0 | 0 | 0 | 0 | | |
| 8115 | Christ | 0 | 0 | 0 | 0 | 0 | 0 | 0 | 3 | 6 | 2 | 16 | 27 | 13 | 0 | 2 | 1 | 0 | 0 | 0 | 0 | 0 | 0 | 15 | | |
| 8170 | Clinton | 1 | 11 | 9 | 11 | 23 | 3 | 5 | 18 | 8 | 18 | 60 | 104 | 22 | 75 | 0 | 2 | 0 | 17 | 280 | 14 | 280 | 0 | 4 | | |
| 8295 | Community With A Cause | 0 | 2 | 3 | 5 | 1 | 85 | 0 | 0 | 0 | 14 | 14 | 0 | 0 | 0 | 0 | 0 | 0 | 0 | 0 | 0 | 0 | 0 | 3 | | |
| 8175 | Coopers | 0 | 0 | 0 | 0 | 0 | 0 | 2 | 1 | 6 | 21 | 30 | 0 | 0 | 0 | 0 | 0 | 0 | 0 | 0 | 0 | 0 | 0 | 0 | | |
| 8480 | Concord Memorial | 0 | 0 | 0 | 0 | 0 | 0 | 0 | 0 | 0 | 0 | 0 | 0 | 0 | 0 | 0 | 0 | 0 | 0 | 0 | 0 | 0 | 0 | 0 | | |
| 8330 | Eastern | 0 | 0 | 0 | 0 | 19 | 14 | 0 | 2 | 2 | 5 | 24 | 33 | 5 | 0 | 0 | 0 | 0 | 0 | 0 | 0 | 0 | 0 | 0 | | |
| 8285 | Elmester | 0 | 0 | 2 | 2 | 17 | 35 | 4 | 28 | 12 | 8 | 30 | 98 | 14 | 0 | 4 | 3 | 4 | 12 | 1,001 | 27 | 575 | 0 | 0 | | |
| 8310 | Emmanuel | 0 | 1 | 0 | 1 | 3 | 57 | 1 | 19 | 13 | 3 | 30 | 65 | 30 | 35 | 6 | 1 | 0 | 0 | 46 | 3,200 | 0 | 0 | 7 | | |
| 8240 | Emmanuel | 0 | 1 | 0 | 1 | 0 | 34 | 0 | 10 | 9 | 0 | 20 | 39 | 8 | 18 | 2 | 3 | 0 | 2 | 473 | 14 | 4,388 | 1 | 2 | | |
| 8110 | Faith | 0 | 6 | 5 | 11 | 182 | 462 | 10 | 272 | 83 | 20 | 240 | 615 | 142 | 225 | 14 | 26 | 26 | 0 | 150 | 0 | 0 | 0 | 3 | | |
| 8540 | First Saints Community Church | 0 | 1 | 0 | 1 | 0 | 0 | 0 | 0 | 0 | 0 | 10 | 10 | 0 | 1 | 0 | 2 | 7 | 0 | 0 | 0 | 0 | 0 | 0 | | |
| 8225 | Glenn Dale | 0 | 1 | 0 | 1 | 0 | 0 | 0 | 0 | 0 | 0 | 13 | 13 | 7 | 0 | 1 | 2 | 2 | 8 | 300 | 0 | 0 | 0 | 0 | | |
| 8525 | Good Shepherd | 0 | 7 | 0 | 7 | 75 | 81 | 0 | 41 | 42 | 11 | 113 | 207 | 63 | 243 | 7 | 14 | 3 | 30 | 500 | 63 | 11,621 | 2 | 36 | | |
| 8215 | Grace | 0 | 3 | 7 | 10 | 2 | 52 | 0 | 29 | 21 | 17 | 203 | 318 | 57 | 120 | 6 | 5 | 9 | 89 | 1,000 | 69 | 4,777 | 0 | 0 | | |
| 8230 | Hollywood | 0 | 2 | 0 | 2 | 24 | 57 | 0 | 29 | 34 | 11 | 79 | 153 | 56 | 70 | 11 | 7 | 1 | 0 | 0 | 35 | 450 | 0 | 12 | | |
| 8245 | Huntingtown | 0 | 4 | 0 | 4 | 225 | 180 | 0 | 61 | 34 | 3 | 121 | 219 | 74 | 201 | 8 | 14 | 13 | 0 | 0 | 0 | 0 | 0 | 17 | | |
| 8235 | Immanuel | 0 | 0 | 1 | 1 | 5 | 6 | 4 | 4 | 4 | 0 | 12 | 20 | 12 | 17 | 3 | 2 | 2 | 0 | 0 | 31 | 11,530 | 0 | 0 | | |
| 8265 | Indian Field | 0 | 0 | 0 | 0 | 0 | 56 | 0 | 4 | 0 | 4 | 14 | 22 | 4 | 5 | 2 | 2 | 1 | 600 | 0 | 0 | 0 | 2 | 7 | | |
| 8550 | Journey of Faith Church/The | 0 | 3 | 1 | 4 | 0 | 0 | 13 | 20 | 0 | 11 | 38 | 78 | 30 | 45 | 5 | 8 | 1 | 0 | 0 | 20 | 0 | 0 | 5 | | |
| 8275 | La Plata | 20 | 11 | 6 | 17 | 0 | 10 | 251 | 66 | 48 | 350 | 715 | 98 | 175 | 10 | 28 | 20 | 0 | 0 | 0 | 70 | 7,821 | 1 | 13 | | |
| 8290 | Lanham | 0 | 3 | 0 | 3 | 15 | 8 | 7 | 12 | 0 | 5 | 24 | 24 | 35 | 3 | 2 | 1 | 0 | 0 | 0 | 150 | 0 | 0 | 3 | | |
| 8320 | Leopold Park | 0 | 2 | 2 | 4 | 100 | 79 | 0 | 60 | 17 | 9 | 100 | 186 | 60 | 30 | 5 | 16 | 30 | 0 | 0 | 15 | 2,900 | 0 | 0 | | |
| 8420 | Metropolitan | 0 | 0 | 0 | 0 | 0 | 1 | 0 | 10 | 19 | 12 | 86 | 127 | 42 | 0 | 2 | 4 | 1 | 28 | 3,243 | 20 | 1,300 | 0 | 0 | | |
| 8150 | Mount Calvary | 0 | 0 | 0 | 0 | 0 | 0 | 0 | 2 | 2 | 2 | 22 | 30 | 0 | 0 | 0 | 0 | 0 | 0 | 0 | 0 | 0 | 0 | 0 | | |
| 8365 | Mount Calvary-Lower Marlboro | 0 | 11 | 14 | 25 | 0 | 42 | 0 | 55 | 31 | 6 | 40 | 132 | 26 | 91 | 7 | 10 | 8 | 0 | 49 | 750 | 78 | 1,619 | 0 | 0 | |
| 8475 | Mount Forge | 0 | 1 | 6 | 7 | 0 | 4 | 0 | 10 | 7 | 0 | 50 | 67 | 23 | 20 | 0 | 4 | 0 | 0 | 0 | 0 | 0 | 0 | 5 | | |
| 8355 | Mount Oak | 0 | 1 | 0 | 1 | 48 | 141 | 0 | 41 | 29 | 0 | 88 | 158 | 50 | 0 | 5 | 12 | 3 | 0 | 0 | 0 | 0 | 0 | 6 | | |
| 8430 | Mount Olive | 200 | 2 | 9 | 11 | 2 | 0 | 0 | 3 | 4 | 0 | 29 | 36 | 17 | 47 | 4 | 6 | 0 | 31 | 9,269 | 15 | 800 | 0 | 0 | | |
| 8390 | Mount Zion | 1 | 1 | 1 | 1 | 78 | 168 | 0 | 78 | 32 | 23 | 62 | 195 | 42 | 126 | 9 | 14 | 6 | 30 | 12,946 | 46 | 7,620 | 0 | 0 | | |
| 8490 | Mount Zion | 0 | 1 | 0 | 1 | 0 | 6 | 4 | 6 | 8 | 24 | 4 | 16 | 0 | 2 | 0 | 0 | 0 | 0 | 0 | 0 | 0 | 0 | 0 | | |
| 8485 | Nottingham-Myers | 0 | 1 | 0 | 1 | 0 | 41 | 0 | 7 | 5 | 8 | 25 | 45 | 15 | 69 | 2 | 1 | 3 | 5 | 138 | 36 | 1,628 | 0 | 0 | | |
| 8335 | Olivet | 0 | 6 | 0 | 6 | 0 | 55 | 0 | 28 | 17 | 18 | 91 | 154 | 63 | 57 | 1 | 9 | 8 | 69 | 0 | 20 | 700 | 0 | 29 | | |
| 8380 | Oxon Hill | 0 | 1 | 0 | 1 | 0 | 2 | 0 | 4 | 8 | 31 | 15 | 58 | 63 | 57 | 5 | 2 | 1 | 1 | 0 | 0 | 0 | 0 | 4 | | |

| Align # | Church Name | 34 | 35a | 36 | 36SF | 37 | 38 | 39 | 42 | 43 | 44 | 45 | 46 | 47 | 48a | 48b | 48TOTAL | 49 |
|---------|-------------------------------|----|--------|------------|--------|-----------|-----------|--------|--------|----|-----|----|-------|----|--------|--------|---------|--------|
| 8330 | Alexandria Chapel | 0 | 14,000 | 277,900 | 2,480 | 5,388 | 0 | 0 | 0 | 0 | 0 | 0 | 0 | 0 | 0 | 0 | 0 | 0 |
| 8130 | Asbury | 0 | 130 | 1,168,310 | 5,066 | 336,000 | 0 | 0 | 1,054 | 0 | 0 | 0 | 0 | 0 | 2,583 | 0 | 2,583 | 1,550 |
| 8480 | Bethel | 6 | 230 | 528,530 | 3,990 | 0 | 0 | 0 | 0 | 0 | 0 | 0 | 1,100 | 0 | 15,260 | 0 | 15,260 | 10,060 |
| 8515 | Bethesda | 0 | 20 | 600,000 | 3,366 | 1,410 | 0 | 0 | 0 | 0 | 0 | 0 | 0 | 0 | 390 | 0 | 390 | 300 |
| 8120 | Bowie | 0 | 52 | 1,362,655 | 3,264 | 65,573 | 0 | 0 | 500 | 0 | 0 | 0 | 0 | 0 | 472 | 0 | 472 | 4,726 |
| 8370 | Brookfield | 2 | 350 | 4,673,400 | 3,116 | 117,720 | 0 | 0 | 0 | 0 | 75 | 0 | 125 | 0 | 440 | 0 | 440 | 9,035 |
| 8460 | Brooks | 1 | 485 | 2,764,400 | 21,691 | 1,963,117 | 0 | 0 | 0 | 0 | 0 | 0 | 0 | 0 | 13,166 | 0 | 13,166 | 4,211 |
| 8520 | Calvary | 6 | 5,505 | 60,362,300 | 16,162 | 525,000 | 253,135 | 0 | 3,160 | 0 | 0 | 0 | 0 | 0 | 4,083 | 0 | 4,083 | 0 |
| 8425 | Carroll-Western | 0 | 0 | 631,999 | 3,995 | 0 | 0 | 0 | 0 | 0 | 0 | 0 | 0 | 0 | 2,500 | 0 | 2,500 | 0 |
| 8155 | Cheltenham | 0 | 250 | 630,000 | 6,849 | 384,765 | 0 | 0 | 0 | 0 | 0 | 0 | 0 | 0 | 545 | 0 | 545 | 2,000 |
| 8260 | Chickadee | 0 | 15 | 20,608,400 | 0 | 0 | 0 | 0 | 0 | 0 | 0 | 0 | 0 | 0 | 500 | 0 | 500 | 1,000 |
| 8115 | Christ | 0 | 570 | 630,000 | 6,767 | 141,705 | 0 | 0 | 440 | 0 | 0 | 0 | 0 | 0 | 1,150 | 0 | 1,150 | 0 |
| 8170 | Clinton | 8 | 500 | 1,689,091 | 9,688 | 128,334 | 0 | 0 | 972 | 0 | 0 | 0 | 525 | 0 | 4,375 | 40 | 4,415 | 5,788 |
| 8295 | Community With A Cause | 3 | 500 | 20,000 | 0 | 64,868 | 0 | 0 | 0 | 0 | 0 | 0 | 0 | 0 | 13,800 | 0 | 13,800 | 0 |
| 8175 | Coopers | 2 | 402 | 252,000 | 1,799 | 0 | 0 | 0 | 0 | 0 | 0 | 0 | 0 | 0 | 1,820 | 1,820 | 3,640 | 750 |
| 7480 | Conkran Memorial | 1 | 425 | 3,879,000 | 23,150 | 232,000 | 0 | 0 | 0 | 0 | 0 | 0 | 0 | 0 | 150 | 26,929 | 27,079 | 351 |
| 8330 | Eastern | 3 | 700 | 428,964 | 3,461 | 0 | 0 | 28,099 | 175 | 0 | 75 | 0 | 0 | 0 | 0 | 0 | 0 | 0 |
| 8265 | Ebenezer | 2 | 325 | 4,262,259 | 10,037 | 1,096,138 | 443,678 | 0 | 0 | 0 | 0 | 0 | 0 | 0 | 4,100 | 7,058 | 11,158 | 437 |
| 7210 | Emmanuel | 6 | 5,525 | 1,572,400 | 22,162 | 118,526 | 0 | 0 | 1,996 | 0 | 0 | 0 | 171 | 0 | 13,630 | 0 | 13,630 | 30 |
| 8240 | Emmanuel | 0 | 2,500 | 2,068,000 | 4,400 | 10,300 | 0 | 0 | 1,165 | 0 | 0 | 0 | 0 | 0 | 4,320 | 0 | 4,320 | 4,246 |
| 8110 | Faith | 3 | 244 | 12,758,200 | 10,251 | 10,000 | 14,217 | 0 | 1,506 | 0 | 0 | 0 | 0 | 0 | 1,227 | 0 | 1,227 | 0 |
| 8540 | First Saints Community Church | 10 | 9,167 | 4,676,657 | 26,535 | 1,137,197 | 314,000 | 0 | 4,000 | 0 | 0 | 0 | 0 | 0 | 9,424 | 84,220 | 93,644 | 40,354 |
| 8225 | Glenn Dale | 0 | 180 | 2,166,000 | 0 | 251,000 | 0 | 0 | 1,539 | 0 | 397 | 0 | 0 | 0 | 1,065 | 0 | 1,065 | 1,469 |
| 8525 | Good Shepherd | 6 | 3,237 | 3,784,296 | 25,000 | 132,108 | 0 | 0 | 6,154 | 0 | 0 | 0 | 0 | 0 | 3,000 | 32,175 | 35,175 | 70,440 |
| 8215 | Grace | 2 | 1,500 | 920,000 | 9,072 | 1,325,872 | 0 | 0 | 0 | 0 | 0 | 0 | 0 | 0 | 0 | 0 | 0 | 0 |
| 8230 | Hollywood | 5 | 750 | 3,148,975 | 11,546 | 799,658 | 0 | 0 | 9,757 | 0 | 10 | 0 | 0 | 0 | 3,658 | 708 | 4,366 | 22,448 |
| 8245 | Huntingtown | 12 | 1,059 | 20,119,000 | 15,924 | 275,929 | 0 | 0 | 0 | 0 | 0 | 0 | 0 | 0 | 500 | 57,619 | 58,119 | 31,052 |
| 8225 | Immanuel | 1 | 390 | 1,936,248 | 9,221 | 59,425 | 0 | 0 | 435 | 0 | 0 | 0 | 0 | 0 | 300 | 5,251 | 5,551 | 2,351 |
| 8265 | Indian Head | 6 | 1,523 | 693,000 | 4,300 | 57,000 | 0 | 0 | 0 | 0 | 0 | 0 | 0 | 0 | 0 | 0 | 0 | 0 |
| 8550 | Journey of Faith Church/The | 5 | 1,952 | 2,192,000 | 15,900 | 63,000 | 1,016,194 | 0 | 0 | 0 | 0 | 0 | 0 | 0 | 2,500 | 7,806 | 7,806 | 0 |
| 8275 | La Plata | 9 | 4,000 | 3,852,713 | 23,400 | 200,000 | 1,164,000 | 0 | 12,026 | 0 | 0 | 0 | 0 | 0 | 0 | 0 | 0 | 0 |
| 8290 | Lanham | 0 | 50 | 2,100,000 | 12,200 | 692,484 | 0 | 0 | 0 | 0 | 0 | 0 | 0 | 0 | 2,500 | 34,857 | 37,357 | 5,000 |
| 8320 | Lexington Park | 4 | 3,410 | 2,064,000 | 14,865 | 196,388 | 273,880 | 0 | 0 | 0 | 0 | 0 | 0 | 0 | 0 | 0 | 0 | 0 |
| 8420 | Metropolitan | 11 | 443 | 3,964,310 | 9,398 | 0 | 0 | 0 | 446 | 0 | 0 | 0 | 0 | 0 | 661 | 661 | 1,322 | 14,228 |
| 8365 | Mount Harmony-Lower Marlboro | 2 | 150 | 438,600 | 3,240 | 15,000 | 0 | 0 | 1,494 | 0 | 0 | 0 | 0 | 0 | 11,442 | 30,777 | 32,277 | 300 |
| 8475 | Mount Hope | 10 | 190 | 3,051,000 | 20,978 | 16,632 | 481,720 | 0 | 0 | 0 | 0 | 0 | 0 | 0 | 0 | 0 | 0 | 0 |
| 8355 | Mount Oak | 1 | 155 | 780,000 | 5,311 | 73,000 | 0 | 0 | 98 | 0 | 0 | 0 | 0 | 0 | 0 | 0 | 0 | 0 |
| 8430 | Mount Zion | 5 | 607 | 5,366,000 | 25,343 | 121,664 | 16,341 | 0 | 0 | 0 | 0 | 0 | 0 | 0 | 210 | 0 | 210 | 2,423 |
| 8330 | Mount Zion | 4 | 5,180 | 60,267,000 | 15,881 | 1,006,970 | 0 | 0 | 0 | 0 | 0 | 0 | 0 | 0 | 16,488 | 27,352 | 43,840 | 10,717 |
| 8450 | Mount Zion | 0 | 3,260 | 3,140,000 | 16,984 | 244,394 | 0 | 0 | 4,520 | 0 | 0 | 0 | 0 | 0 | 0 | 0 | 0 | 150 |
| 8465 | Nottingham-Myers | 0 | 0 | 400,000 | 0 | 0 | 0 | 0 | 0 | 0 | 0 | 0 | 0 | 0 | 0 | 0 | 0 | 0 |
| 8335 | Olivet | 9 | 20,800 | 12,563,000 | 13,808 | 127,460 | 1,197,361 | 49,156 | 0 | 0 | 0 | 0 | 0 | 0 | 4,800 | 9,957 | 9,957 | 1,000 |
| 8380 | Oxon Hill | 1 | 2,500 | 5,474,111 | 22,863 | 233,873 | 0 | 0 | 1,797 | 0 | 390 | 0 | 0 | 0 | 270 | 1,990 | 2,260 | 1,437 |

| Align # | Church Name | 50A | 50B | 50C | 50D | 50E | 50F | 51 | 52 | 53a | 53b | 53c | 55a | 55b | 55c | 56 | 57 | 60 | 61 |
|---------|-------------------------------|-----|-----|-----|-------|-----|-----|--------|--------|--------|--------|-----|--------|--------|-----|--------|-------|---------|--------|
| 8390 | Alexandria Chapel | 0 | 0 | 0 | 0 | 0 | 0 | 0 | 0 | 26,702 | 0 | 0 | 2,442 | 0 | 0 | 0 | 0 | 454 | 1 |
| 8130 | Acubry | 0 | 0 | 0 | 0 | 157 | 0 | 2,250 | 8,825 | 22,656 | 0 | 0 | 9,933 | 0 | 0 | 2,051 | 0 | 35,180 | 2,439 |
| 8480 | Bethel | 0 | 0 | 0 | 0 | 0 | 0 | 11,850 | 11,950 | 42,500 | 0 | 0 | 23,354 | 0 | 0 | 2,675 | 0 | 4,785 | 16,295 |
| 8515 | Bethesda | 0 | 0 | 0 | 0 | 0 | 0 | 0 | 0 | 26,400 | 0 | 0 | 5,400 | 0 | 0 | 1,480 | 0 | 4,205 | 5,977 |
| 8120 | Bowie | 0 | 25 | 50 | 0 | 35 | 0 | 10,628 | 16,404 | 47,236 | 0 | 0 | 5,400 | 0 | 0 | 1,480 | 0 | 4,205 | 5,977 |
| 8370 | Brookfield | 0 | 0 | 0 | 0 | 25 | 25 | 10,309 | 11,597 | 17,142 | 0 | 0 | 5,635 | 0 | 0 | 1,670 | 0 | 4,205 | 5,977 |
| 8460 | Brooks | 0 | 0 | 0 | 0 | 0 | 0 | 14,822 | 16,680 | 80,986 | 0 | 0 | 28,840 | 0 | 0 | 16,946 | 8,800 | 108,199 | 16,692 |
| 8520 | Cherry | 0 | 0 | 0 | 0 | 60 | 0 | 14,429 | 14,201 | 55,188 | 0 | 0 | 29,125 | 0 | 0 | 737 | 0 | 25,885 | 2,690 |
| 8425 | Cherry-Western | 0 | 0 | 0 | 0 | 0 | 0 | 5,778 | 0 | 38,520 | 0 | 0 | 0 | 0 | 0 | 0 | 0 | 19,250 | 2,789 |
| 8155 | Chilotham | 0 | 0 | 0 | 0 | 0 | 0 | 9,472 | 11,561 | 42,200 | 0 | 0 | 0 | 0 | 0 | 0 | 0 | 17,862 | 1,323 |
| 8260 | Chicamuxen | 0 | 0 | 0 | 0 | 0 | 0 | 0 | 0 | 17,400 | 0 | 0 | 0 | 0 | 0 | 0 | 0 | 17,862 | 1,323 |
| 8115 | Christ | 0 | 0 | 0 | 0 | 0 | 0 | 0 | 0 | 17,400 | 0 | 0 | 0 | 0 | 0 | 0 | 0 | 17,862 | 1,323 |
| 8170 | Clinton | 45 | 915 | 267 | 468 | 335 | 25 | 13,782 | 11,960 | 59,810 | 0 | 0 | 3,999 | 0 | 0 | 500 | 2,250 | 0 | 80 |
| 8295 | Community With A Cause | 0 | 0 | 0 | 0 | 0 | 0 | 0 | 0 | 32,238 | 0 | 0 | 9,100 | 0 | 0 | 5,173 | 900 | 34,834 | 5,683 |
| 8175 | Coopers | 0 | 0 | 0 | 0 | 0 | 0 | 0 | 0 | 12,500 | 4,278 | 0 | 850 | 0 | 0 | 1,425 | 0 | 14,664 | 785 |
| 8330 | Corran Memorial | 0 | 0 | 0 | 0 | 0 | 0 | 0 | 0 | 19,210 | 0 | 0 | 4,800 | 0 | 0 | 2,700 | 0 | 12,120 | 1,948 |
| 8285 | Eastern | 0 | 0 | 40 | 0 | 0 | 0 | 0 | 0 | 23,993 | 0 | 0 | 3,182 | 0 | 0 | 4,226 | 0 | 4,226 | 1,939 |
| 8295 | Ebenezer | 0 | 0 | 0 | 0 | 0 | 0 | 13,930 | 11,040 | 75,221 | 0 | 0 | 19,866 | 0 | 0 | 7,100 | 0 | 78,681 | 11,450 |
| 7310 | Emmanuel | 194 | 0 | 146 | 1,002 | 157 | 20 | 12,388 | 12,476 | 54,970 | 0 | 0 | 19,866 | 0 | 0 | 4,100 | 0 | 87,192 | 3,828 |
| 8240 | Emmanuel | 100 | 0 | 100 | 105 | 50 | 0 | 11,228 | 15,816 | 42,509 | 0 | 0 | 19,866 | 0 | 0 | 0 | 0 | 20,896 | 4,453 |
| 8110 | Faith | 27 | 128 | 129 | 85 | 53 | 0 | 4,550 | 0 | 28,000 | 0 | 0 | 716 | 0 | 0 | 0 | 0 | 17,688 | 1,795 |
| 8540 | First Saints Community Church | 0 | 0 | 0 | 0 | 0 | 0 | 37,680 | 38,481 | 77,966 | 0 | 0 | 30,588 | 49,616 | 0 | 14,301 | 0 | 162,000 | 36,224 |
| 8225 | Glenn Dale | 25 | 70 | 23 | 22 | 65 | 25 | 11,700 | 12,424 | 30,000 | 0 | 0 | 3,941 | 0 | 0 | 3,941 | 0 | 23,936 | 2,480 |
| 8525 | Good Shepherd | 0 | 0 | 0 | 0 | 156 | 0 | 13,345 | 11,143 | 62,400 | 0 | 0 | 21,648 | 0 | 0 | 2,778 | 0 | 112,623 | 24,265 |
| 8215 | Grace | 544 | 563 | 219 | 330 | 654 | 85 | 14,279 | 11,040 | 80,230 | 0 | 0 | 6,897 | 0 | 0 | 6,897 | 0 | 55,979 | 5,652 |
| 8230 | Hollywood | 0 | 0 | 310 | 451 | 45 | 30 | 12,361 | 19,416 | 85,421 | 0 | 0 | 3,115 | 0 | 0 | 3,115 | 0 | 89,106 | 6,209 |
| 8245 | Huntingtown | 0 | 0 | 0 | 0 | 0 | 0 | 12,878 | 14,992 | 65,421 | 0 | 0 | 10,207 | 0 | 0 | 3,231 | 0 | 138,039 | 35,181 |
| 8235 | Immanuel | 0 | 0 | 0 | 0 | 0 | 0 | 0 | 0 | 25,714 | 0 | 0 | 8,453 | 0 | 0 | 2,594 | 0 | 7,069 | 0 |
| 8265 | Indian Head | 0 | 0 | 0 | 0 | 0 | 0 | 0 | 0 | 9,634 | 0 | 0 | 19,866 | 0 | 0 | 2,628 | 0 | 1,000 | 3,940 |
| 8550 | Journey of Faith Church: The | 0 | 0 | 0 | 0 | 0 | 0 | 8,409 | 7,993 | 48,966 | 0 | 0 | 19,484 | 0 | 0 | 6,441 | 0 | 17,768 | 16,625 |
| 8275 | La Plata | 391 | 305 | 310 | 429 | 255 | 180 | 14,690 | 27,787 | 67,077 | 0 | 0 | 40,000 | 0 | 0 | 6,441 | 0 | 171,865 | 16,679 |
| 8290 | Lanham | 0 | 0 | 0 | 0 | 0 | 0 | 0 | 0 | 23,100 | 0 | 0 | 11,000 | 0 | 0 | 1,131 | 1,450 | 31,555 | 16,679 |
| 8320 | Lexington Park | 0 | 0 | 0 | 0 | 0 | 0 | 21,205 | 30,384 | 67,962 | 28,939 | 0 | 22,957 | 0 | 0 | 4,534 | 0 | 124,119 | 19,133 |
| 8420 | Microplatin | 50 | 50 | 50 | 50 | 50 | 50 | 10,652 | 46,350 | 0 | 0 | 0 | 5,000 | 0 | 0 | 1,564 | 0 | 42,986 | 15,089 |
| 8150 | Mount Calvary | 0 | 0 | 0 | 0 | 0 | 0 | 0 | 0 | 26,500 | 0 | 0 | 8,400 | 0 | 0 | 1,000 | 0 | 11,475 | 4,891 |
| 8365 | Mount Harmony-Lower Marlboro | 0 | 0 | 0 | 0 | 0 | 0 | 12,915 | 16,991 | 62,000 | 0 | 0 | 16,555 | 0 | 0 | 8,400 | 0 | 31,552 | 6,553 |
| 8475 | Mount Hope | 220 | 0 | 15 | 128 | 0 | 0 | 0 | 0 | 25,589 | 0 | 0 | 0 | 0 | 0 | 0 | 0 | 11,760 | 300 |
| 8355 | Mount Oak | 0 | 0 | 0 | 0 | 0 | 0 | 13,284 | 17,656 | 48,930 | 0 | 0 | 36,000 | 0 | 0 | 2,075 | 0 | 178,074 | 16,378 |
| 8430 | Mount Olive | 0 | 0 | 0 | 0 | 0 | 0 | 1,955 | 0 | 25,272 | 0 | 0 | 19,866 | 0 | 0 | 2,700 | 0 | 40,234 | 7,265 |
| 8350 | Mount Zion | 170 | 427 | 302 | 0 | 935 | 0 | 13,178 | 11,514 | 55,892 | 0 | 0 | 5,340 | 0 | 0 | 2,330 | 0 | 119,631 | 16,223 |
| 8465 | Mount Zion | 0 | 0 | 0 | 0 | 0 | 0 | 0 | 0 | 21,430 | 21,430 | 0 | 3,999 | 0 | 0 | 0 | 0 | 0 | 400 |
| 8480 | Nettingham-Myers | 0 | 0 | 0 | 0 | 0 | 0 | 11,711 | 11,040 | 32,808 | 0 | 0 | 3,999 | 0 | 0 | 624 | 960 | 34,314 | 5,194 |
| 8335 | Olivet | 0 | 0 | 0 | 0 | 0 | 0 | 11,415 | 11,040 | 35,784 | 0 | 0 | 26,549 | 0 | 0 | 4,206 | 0 | 11,743 | 6,143 |
| 8380 | Oxon Hill | 350 | 0 | 222 | 394 | 302 | 292 | 11,689 | 11,540 | 51,452 | 0 | 0 | 0 | 0 | 0 | 5,100 | 0 | 37,660 | 7,831 |

| Align # | Church Name | 62 | 63 | 63a | 64 | 65 | 66 | 67a | 67b | 67c | 67d | 67e | 67f | 67g | 67h |
|---------|-------------------------------|---------|---------|--------|-----------|-----------|---------|---------|---------|--------|--------|--------|---------|---------|---------|
| 8390 | Alexandria Chapel | 4,701 | 0 | 0 | 0 | 37,470 | 24 | 44,409 | 1,115 | 248 | 0 | 0 | 0 | 2,445 | 48,217 |
| 8130 | Asbury | 33,571 | 0 | 0 | 0 | 137,828 | 0 | 142,911 | 3,704 | 0 | 0 | 0 | 0 | 17,981 | 164,596 |
| 8480 | Bethel | 21,178 | 0 | 8,307 | 8,307 | 187,833 | 32 | 88,291 | 4,650 | 3,252 | 330 | 0 | 12,831 | 4,336 | 113,690 |
| 8515 | Bethesda | 13,003 | 0 | 0 | 0 | 50,565 | 46 | 62,896 | 10,164 | 0 | 0 | 0 | 9,150 | 82,210 | 0 |
| 8370 | Bowie | 22,359 | 0 | 0 | 0 | 134,887 | 65 | 104,663 | 2,776 | 0 | 3 | 50 | 5,015 | 112,507 | 0 |
| 8370 | Brookfield | 17,249 | 0 | 0 | 0 | 81,312 | 89 | 10,433 | 53,109 | 3,791 | 2,707 | 0 | 7,343 | 77,383 | 0 |
| 8460 | Brooks | 76,814 | 124,001 | 0 | 0 | 561,871 | 335 | 488,715 | 4,176 | 6 | 6 | 1,725 | 595,622 | 35,983 | 0 |
| 8520 | Calvary | 26,151 | 20,352 | 0 | 1,000 | 216,099 | 98 | 136,638 | 55,116 | 3,726 | 0 | 19,630 | 215,110 | 0 | 0 |
| 8425 | Carroll-Western | 5,200 | 0 | 0 | 0 | 90,276 | 33 | 117,619 | 5,767 | 0 | 248 | 0 | 27,895 | 151,281 | 0 |
| 8155 | Cheltenham | 24,908 | 0 | 0 | 0 | 128,379 | 33 | 108,766 | 6,271 | 0 | 0 | 0 | 12,092 | 128,152 | 288 |
| 8260 | Chickamuxen | 10,550 | 0 | 0 | 0 | 37,249 | 26 | 49,468 | 0 | 0 | 0 | 0 | 0 | 49,468 | 0 |
| 8115 | Christ | 25,539 | 0 | 0 | 9,885 | 133,597 | 72 | 135,440 | 2,437 | 0 | 0 | 0 | 0 | 31,023 | 168,900 |
| 8295 | Community With A Cause | 64,667 | 0 | 1,000 | 0 | 260,196 | 237 | 274,931 | 40,094 | 47,093 | 0 | 0 | 0 | 101 | 362,118 |
| 8175 | Coopers | 4,879 | 0 | 0 | 695 | 52,962 | 25 | 0 | 53,100 | 1,816 | 0 | 0 | 0 | 0 | 57,278 |
| 7480 | Corkran Memorial | 29,914 | 0 | 5,101 | 5,101 | 124,382 | 15 | 62,100 | 82,273 | 1,816 | 0 | 0 | 27,500 | 0 | 111,589 |
| 8330 | Eastern | 15,786 | 0 | 6,888 | 6,888 | 56,324 | 48 | 6,888 | 0 | 0 | 0 | 0 | 7,903 | 70,003 | 0 |
| 8285 | Ebenezer | 62,746 | 53,692 | 0 | 19,352 | 404,882 | 150 | 387,037 | 5,991 | 3,996 | 1,267 | 0 | 31,292 | 3,603 | 433,186 |
| 7310 | Emmanuel | 45,942 | 1,650 | 0 | 0 | 243,412 | 166 | 141,334 | 68,471 | 3,333 | 96 | 0 | 925 | 14,474 | 228,633 |
| 8240 | Emmanuel | 19,837 | 0 | 0 | 0 | 160,629 | 70 | 144,610 | 2,988 | 23 | 0 | 1,240 | 6,849 | 155,710 | 0 |
| 8110 | Faith | 33,901 | 4,834 | 0 | 1,680 | 109,016 | 39 | 92,400 | 75,400 | 2,265 | 6 | 0 | 8,280 | 21,531 | 107,516 |
| 8540 | First Saints Community Church | 153,169 | 41,832 | 0 | 11,600 | 978,256 | 380 | 91,099 | 23,891 | 6 | 0 | 0 | 944,996 | 3,093 | 0 |
| 8215 | Glenn Dale | 41,210 | 0 | 0 | 0 | 47,712 | 229 | 0 | 121,896 | 1,527 | 21 | 0 | 27,434 | 6,802 | 167,056 |
| 8225 | Good Shepherd | 68,120 | 0 | 23,830 | 23,830 | 477,077 | 225 | 248,445 | 124,223 | 4,642 | 2 | 0 | 50,205 | 697 | 428,212 |
| 8210 | Grace | 82,093 | 0 | 0 | 5,058 | 323,296 | 330 | 304,010 | 307,958 | 8,659 | 2,420 | 0 | 1,400 | 2,937 | 627,384 |
| 8245 | Hollywood | 76,172 | 152,686 | 0 | 0 | 647,096 | 220 | 60,931 | 53,580 | 12,581 | 0 | 0 | 6,540 | 238 | 618,291 |
| 8235 | Huntingtown | 31,667 | 0 | 0 | 10,845 | 101,465 | 32 | 36,340 | 46,899 | 2,068 | 4 | 0 | 450 | 11,300 | 120,752 |
| 8265 | Immanuel | 4,289 | 0 | 4,035 | 4,035 | 57,124 | 0 | 36,340 | 1,597 | 0 | 0 | 0 | 6,145 | 49,952 | 0 |
| 8550 | Journey of Faith Church/The | 100,301 | 77,231 | 0 | 0 | 398,397 | 177 | 301,470 | 5,103 | 0 | 0 | 0 | 0 | 306,573 | 0 |
| 8275 | La Fata | 144,590 | 67,538 | 0 | 1,298,328 | 1,984,455 | 379 | 698,574 | 13,387 | 184 | 184 | 0 | 3,395 | 29,870 | 746,410 |
| 8290 | Lanham | 52,399 | 0 | 13,951 | 13,951 | 171,041 | 15 | 52,748 | 29,243 | 4,766 | 78,249 | 0 | 17,850 | 4,457 | 187,313 |
| 8420 | Lexington Park | 75,024 | 55,908 | 0 | 52,727 | 623,556 | 249 | 373,994 | 232,024 | 10,250 | 0 | 0 | 3,265 | 0 | 660,533 |
| 8470 | Metropolitan | 61,278 | 145,710 | 0 | 0 | 408,428 | 277 | 228,656 | 2,349 | 118 | 0 | 0 | 3,507 | 38,788 | 273,418 |
| 8150 | Mount Harmony | 12,015 | 0 | 3,000 | 3,000 | 74,225 | 31 | 31,175 | 71,000 | 4,000 | 2 | 0 | 1,030 | 78,177 | 0 |
| 8365 | Mount Harmony-Lower Marlboro | 62,626 | 54,000 | 3,795 | 31,307 | 423,855 | 165 | 170,366 | 102,240 | 7,533 | 0 | 0 | 0 | 27,376 | 308,545 |
| 8475 | Mount Hope | 14,886 | 11,846 | 0 | 0 | 68,394 | 106 | 0 | 77,147 | 1,195 | 0 | 0 | 0 | 78,342 | 0 |
| 8355 | Mount Oak | 128,374 | 5,772 | 0 | 50,536 | 606,084 | 0 | 518,008 | 0 | 398 | 0 | 0 | 13,725 | 0 | 532,131 |
| 8430 | Mount Olive | 40,599 | 206,271 | 0 | 16,812 | 380,036 | 165 | 21,608 | 168,126 | 7,036 | 661 | 0 | 29,960 | 33,266 | 260,657 |
| 8350 | Mount Zion | 46,419 | 0 | 22,571 | 4,066,664 | 187 | 194,292 | 156,640 | 7,946 | 421 | 0 | 0 | 7,831 | 7,500 | 374,220 |
| 8450 | Mount Zion | 700 | 0 | 0 | 47,989 | 36 | 0 | 0 | 0 | 0 | 0 | 0 | 0 | 500 | 0 |
| 8485 | Nottingham-Myers | 41,429 | 98,328 | 7,044 | 17,609 | 277,077 | 37 | 32,700 | 158,168 | 7,051 | 1,975 | 0 | 3,113 | 18,111 | 221,118 |
| 8335 | Olivet | 30,226 | 0 | 0 | 0 | 172,863 | 104 | 139,675 | 0 | 5,491 | 9 | 0 | 3,900 | 5,242 | 154,317 |
| 8380 | Oxon Hill | 65,631 | 0 | 0 | 5,000 | 238,402 | 58 | 200,655 | 1,403 | 0 | 0 | 0 | 24,451 | 3,442 | 229,961 |

| Align # | Church Name | 68b | 68c | 68d | 68 | 68a | 68b | 68c | 68d | 69 | 70 | 40a | 40b |
|---------|-------------------------------|---------|--------|--------|---------|-----|-----|-----|-----|--------|-----------|---------|--------|
| 8390 | Alexandria Chapel | 0 | 0 | 0 | 0 | 0 | 0 | 0 | 0 | 0 | 46,217 | 7,482 | 5,812 |
| 8391 | Alebury | 0 | 1,000 | 1,211 | 2,211 | 0 | 0 | 0 | 0 | 0 | 166,807 | 15,579 | 13,579 |
| 8480 | Bethel | 1,232 | 0 | 0 | 1,232 | 0 | 0 | 0 | 0 | 0 | 14,922 | 14,969 | 14,969 |
| 8515 | Bethesda | 0 | 0 | 0 | 0 | 0 | 0 | 0 | 0 | 0 | 6,833 | 6,833 | 6,833 |
| 8120 | Bowie | 0 | 0 | 610 | 610 | 0 | 0 | 0 | 0 | 0 | 113,117 | 15,090 | 15,090 |
| 8370 | Brookfield | 11,695 | 0 | 50 | 11,655 | 0 | 0 | 0 | 0 | 0 | 89,038 | 7,240 | 7,240 |
| 8460 | Brooks | 0 | 0 | 35,983 | 35,983 | 0 | 0 | 0 | 0 | 0 | 631,605 | 52,604 | 52,604 |
| 8425 | Calvary | 1,160 | 0 | 185 | 1,345 | 0 | 0 | 0 | 0 | 0 | 216,455 | 16,239 | 20,943 |
| 8425 | Carroll-Western | 13,367 | 0 | 2,110 | 16,355 | 0 | 0 | 0 | 0 | 0 | 151,281 | 17,924 | 17,924 |
| 8260 | Chatham | 0 | 0 | 0 | 0 | 0 | 0 | 0 | 0 | 0 | 144,307 | 17,037 | 17,037 |
| 8260 | Chicamuxen | 0 | 0 | 0 | 0 | 0 | 0 | 0 | 0 | 0 | 49,468 | 4,969 | 4,969 |
| 8115 | Christ | 0 | 0 | 0 | 0 | 0 | 0 | 0 | 0 | 0 | 168,900 | 18,351 | 18,351 |
| 8170 | Clinton | 0 | 0 | 2,581 | 2,581 | 0 | 0 | 0 | 0 | 0 | 364,699 | 27,885 | 27,885 |
| 8295 | Community With A Cause | 0 | 0 | 0 | 0 | 0 | 0 | 0 | 0 | 22,000 | 110,736 | 3,222 | 3,222 |
| 8175 | Coopers | 0 | 0 | 0 | 0 | 0 | 0 | 0 | 0 | 0 | 57,278 | 6,914 | 6,914 |
| 8175 | Cozcan Memorial | 0 | 0 | 0 | 0 | 0 | 0 | 0 | 0 | 0 | 473,333 | 69,514 | 69,514 |
| 8330 | Eden | 0 | 0 | 0 | 0 | 0 | 0 | 0 | 0 | 0 | 70,003 | 10,139 | 10,139 |
| 8285 | Elbenzer | 0 | 0 | 0 | 40,147 | 0 | 0 | 0 | 0 | 0 | 473,333 | 69,514 | 69,514 |
| 7210 | Emmanuel | 1,898 | 0 | 3,684 | 5,582 | 0 | 0 | 0 | 0 | 0 | 234,215 | 37,087 | 5,541 |
| 8240 | Emmanuel | 15,270 | 0 | 1,422 | 16,692 | 0 | 0 | 0 | 0 | 0 | 172,702 | 15,938 | 15,938 |
| 8110 | Faith | 85,200 | 0 | 958 | 20,158 | 0 | 0 | 0 | 0 | 0 | 127,674 | 13,297 | 13,297 |
| 8540 | First-Saints Community Church | 633,257 | 0 | 0 | 636,350 | 0 | 0 | 0 | 0 | 0 | 1,581,346 | 108,846 | 70,353 |
| 8225 | Glen Dale | 4,125 | 450 | 2,479 | 7,054 | 0 | 0 | 0 | 0 | 0 | 174,110 | 20,749 | 20,749 |
| 8215 | Grace | 4,115 | 31,419 | 156 | 7,005 | 0 | 0 | 0 | 0 | 0 | 50,217 | 51,887 | 25,000 |
| 8230 | Hollywood | 0 | 0 | 1,816 | 40,869 | 0 | 0 | 0 | 0 | 0 | 669,953 | 44,711 | 44,711 |
| 8245 | Huntingtown | 2,411 | 60 | 39,487 | 41,958 | 0 | 0 | 0 | 0 | 0 | 658,102 | 37,511 | 37,511 |
| 8235 | Immanuel | 4,180 | 3,300 | 485 | 7,965 | 0 | 0 | 0 | 0 | 0 | 588,520 | 57,534 | 57,534 |
| 8265 | Jordan Head | 1,100 | 0 | 3,208 | 4,308 | 0 | 0 | 0 | 0 | 0 | 128,717 | 11,498 | 11,498 |
| 8550 | Journey of Faith Church-The | 0 | 0 | 0 | 0 | 0 | 0 | 0 | 0 | 0 | 54,260 | 3,830 | 3,830 |
| 8275 | La Paha | 2,504 | 0 | 0 | 2,504 | 0 | 0 | 0 | 0 | 0 | 306,573 | 42,434 | 36,898 |
| 8290 | Lanham | 1,239 | 8,656 | 50 | 10,945 | 0 | 0 | 0 | 0 | 26,400 | 748,914 | 72,958 | 72,958 |
| 8420 | Levington Park | 0 | 0 | 0 | 26,457 | 0 | 0 | 0 | 0 | 0 | 686,990 | 64,231 | 64,231 |
| 8130 | Leopoldian | 0 | 0 | 0 | 0 | 0 | 0 | 0 | 0 | 0 | 273,418 | 33,830 | 33,830 |
| 8350 | Mount Calvary | 12,448 | 0 | 250 | 12,698 | 0 | 0 | 0 | 0 | 0 | 76,427 | 11,767 | 11,767 |
| 8385 | Mount Harmony-Lower Marlboro | 0 | 0 | 25,500 | 117,653 | 0 | 0 | 0 | 0 | 0 | 426,198 | 30,802 | 30,802 |
| 8475 | Mount Hope | 0 | 0 | 324 | 324 | 0 | 0 | 0 | 0 | 0 | 26,665 | 9,872 | 9,872 |
| 8355 | Mount Oak | 875 | 0 | 0 | 26,583 | 0 | 0 | 0 | 0 | 0 | 560,714 | 69,649 | 45,531 |
| 8430 | Mount Olive | 0 | 0 | 0 | 0 | 0 | 0 | 0 | 0 | 0 | 260,657 | 16,729 | 16,729 |
| 8350 | Mount Zion | 5,378 | 0 | 16,561 | 22,539 | 0 | 0 | 0 | 0 | 0 | 386,769 | 42,655 | 42,655 |
| 8450 | Mount Zion | 0 | 0 | 0 | 100 | 0 | 0 | 0 | 0 | 0 | 600 | 3,879 | 3,879 |
| 8485 | Nottingham-Myers | 4,300 | 12,013 | 18,209 | 34,722 | 0 | 0 | 0 | 0 | 0 | 255,840 | 22,146 | 0 |
| 8335 | Owett | 485 | 200 | 9,695 | 10,380 | 0 | 0 | 0 | 0 | 0 | 164,697 | 17,258 | 17,258 |
| 8380 | Oxan Hill | 50 | 0 | 1,583 | 1,633 | 0 | 0 | 0 | 0 | 0 | 231,994 | 35,455 | 35,455 |

| Align # | Church Name | Dist # | City | State | 1 | 2a1 | 2a2 | 2b | 3 | 4 | 5a | 5b | 6 | 7 | 8 | 9 | 9a | 9b | 9c | 9d | 9e | 9f | 9g | 9h | 9i | 10 | | | |
|------------------|----------------------------|--------|------------------|-------|----------------|------------|--------------|-------------|------------|------------|--------------|------------|------------|------------|--------------|----------------|--------------|---------------|------------|-----------|------------|----------------|------------|---------------|---------------|---------------|-----|-----|----|
| 8250 | Patuxent | WE | Huntingtown | MD | 248 | 2 | 0 | 0 | 0 | 0 | 0 | 0 | 0 | 0 | 3 | 247 | 0 | 247 | 0 | 0 | 0 | 0 | 0 | 0 | 162 | 85 | 70 | | |
| 8180 | Peters | WE | Dunkirk | MD | 91 | 0 | 2 | 0 | 0 | 0 | 2 | 0 | 0 | 0 | 0 | 2 | 85 | 0 | 84 | 0 | 0 | 0 | 0 | 1 | 51 | 34 | 46 | | |
| 8270 | Pisgah | WE | Indian Head | MD | 90 | 0 | 2 | 0 | 3 | 0 | 0 | 0 | 0 | 0 | 0 | 1 | 95 | 0 | 1 | 1 | 1 | 0 | 0 | 0 | 58 | 37 | 65 | | |
| 8205 | Plum Point | WE | Huntingtown | MD | 196 | 0 | 0 | 0 | 2 | 0 | 0 | 0 | 0 | 0 | 1 | 4 | 193 | 0 | 183 | 0 | 0 | 3 | 7 | 112 | 81 | 71 | | | |
| 8205 | Providence-Fort Washington | WE | Ft. Washington | MD | 133 | 0 | 0 | 0 | 0 | 5 | 0 | 0 | 2 | 0 | 6 | 120 | 1 | 13 | 0 | 0 | 10 | 0 | 0 | 0 | 73 | 47 | 78 | | |
| 7315 | Queens Chapel | WE | Beltsville | MD | 781 | 0 | 18 | 0 | 4 | 6 | 0 | 7 | 3 | 5 | 11 | 768 | 0 | 761 | 3 | 0 | 0 | 4 | 0 | 0 | 487 | 281 | 316 | | |
| 7435 | Savage | WE | Savage | MD | 273 | 0 | 0 | 0 | 0 | 0 | 0 | 0 | 0 | 0 | 0 | 1 | 272 | 1 | 3 | 5 | 0 | 0 | 0 | 0 | 156 | 116 | 44 | | |
| 8140 | Shiloh | WE | Brevar Road | MD | 24 | 0 | 3 | 0 | 0 | 0 | 1 | 0 | 0 | 0 | 0 | 3 | 24 | 0 | 3 | 0 | 0 | 0 | 0 | 0 | 19 | 15 | 18 | | |
| 8275 | Shiloh Community | WE | Newburg | MD | 180 | 0 | 2 | 0 | 0 | 0 | 0 | 0 | 0 | 0 | 0 | 0 | 182 | 0 | 182 | 0 | 0 | 0 | 0 | 0 | 144 | 38 | 53 | | |
| 8415 | Smith Chapel | WE | Up Pitar | MD | 92 | 0 | 4 | 0 | 0 | 1 | 4 | 1 | 0 | 0 | 0 | 1 | 99 | 0 | 99 | 0 | 0 | 0 | 0 | 0 | 62 | 27 | 48 | | |
| 8185 | Smithville | WE | Dunkirk | MD | 172 | 0 | 0 | 0 | 0 | 0 | 5 | 3 | 4 | 3 | 3 | 4 | 158 | 1 | 0 | 0 | 0 | 0 | 0 | 0 | 98 | 60 | 70 | | |
| 8470 | Stomons | WE | Solomons | MD | 274 | 0 | 1 | 0 | 5 | 0 | 0 | 1 | 9 | 1 | 3 | 266 | 0 | 0 | 0 | 1 | 0 | 0 | 0 | 283 | 2 | 140 | 128 | 90 | |
| 8340 | St John | WE | Lusby | MD | 115 | 0 | 0 | 0 | 0 | 0 | 0 | 0 | 0 | 0 | 0 | 114 | 0 | 114 | 0 | 0 | 0 | 0 | 0 | 0 | 67 | 47 | 57 | | |
| 8445 | St Luke | WE | Ridge | MD | 80 | 0 | 2 | 0 | 0 | 0 | 0 | 0 | 0 | 0 | 0 | 82 | 0 | 81 | 0 | 0 | 0 | 0 | 0 | 0 | 54 | 28 | 66 | | |
| 8425 | St Matthews | WE | Bowie | MD | 564 | 4 | 3 | 0 | 3 | 0 | 0 | 0 | 1 | 0 | 13 | 943 | 5 | 50 | 8 | 0 | 0 | 0 | 0 | 0 | 477 | 352 | 191 | 214 | |
| 8280 | St Matthews | WE | La Plata | MD | 28 | 0 | 1 | 0 | 0 | 0 | 0 | 0 | 0 | 0 | 0 | 27 | 0 | 27 | 0 | 0 | 0 | 0 | 0 | 0 | 15 | 12 | 22 | | |
| 8345 | St Paul | WE | Lusby | MD | 590 | 5 | 7 | 2 | 5 | 0 | 0 | 0 | 1 | 1 | 3 | 564 | 0 | 5 | 0 | 1 | 0 | 0 | 0 | 0 | 0 | 326 | 238 | 173 | |
| 8385 | St Paul | WE | Oxon Hill | MD | 543 | 0 | 14 | 56 | 1 | 0 | 1 | 0 | 1 | 0 | 7 | 605 | 0 | 596 | 6 | 0 | 0 | 3 | 0 | 0 | 416 | 189 | 291 | | |
| 8160 | St. Edmunds | WE | Owings | MD | 231 | 0 | 0 | 0 | 0 | 0 | 50 | 0 | 0 | 2 | 0 | 179 | 0 | 178 | 0 | 0 | 0 | 0 | 0 | 0 | 137 | 42 | 66 | | |
| 8435 | Trinity | WE | Prince Frederick | MD | 946 | 14 | 5 | 0 | 3 | 2 | 0 | 10 | 3 | 0 | 8 | 937 | 0 | 2 | 0 | 0 | 0 | 0 | 0 | 0 | 520 | 417 | 236 | | |
| 8490 | Union | WE | Upper Marlboro | MD | 319 | 1 | 3 | 0 | 0 | 9 | 0 | 0 | 0 | 0 | 1 | 313 | 0 | 310 | 0 | 0 | 0 | 0 | 0 | 0 | 183 | 130 | 137 | | |
| 8165 | Wards Memorial | WE | Owings | MD | 61 | 0 | 0 | 0 | 0 | 0 | 0 | 0 | 0 | 0 | 0 | 61 | 0 | 61 | 0 | 0 | 0 | 0 | 0 | 0 | 48 | 13 | 36 | | |
| 8465 | Waters Memorial | WE | Saint Leonard | MD | 256 | 0 | 2 | 3 | 0 | 2 | 1 | 1 | 0 | 1 | 4 | 256 | 2 | 0 | 3 | 0 | 0 | 0 | 0 | 0 | 251 | 0 | 145 | 111 | 47 |
| 8510 | Westphalia | WE | Upper Marlboro | MD | 842 | 0 | 3 | 26 | 1 | 0 | 5 | 0 | 0 | 15 | 2 | 850 | 0 | 849 | 1 | 0 | 0 | 0 | 0 | 0 | 518 | 332 | 369 | | |
| 8225 | Zion | WE | Levington Park | MD | 225 | 0 | 20 | 4 | 0 | 0 | 0 | 0 | 0 | 3 | 0 | 244 | 0 | 237 | 0 | 0 | 0 | 0 | 2 | 5 | 159 | 85 | 96 | | |
| 8535 | Zion Wesley | WE | Walkort | MD | 237 | 0 | 4 | 0 | 0 | 0 | 0 | 0 | 0 | 0 | 0 | 233 | 0 | 227 | 1 | 0 | 0 | 0 | 3 | 2 | 138 | 95 | 64 | | |
| WE Total | | | | | 18,759 | 77 | 225 | 1,29 | 91 | 36 | 212 | 45 | 53 | 55 | 224 | 18,602 | 104 | 8,143 | 66 | 8 | 40 | 10,101 | 140 | 11,276 | 7,226 | 7,563 | | | |
| BWC Total | | | | | 159,204 | 919 | 1,304 | 377 | 731 | 393 | 2,602 | 632 | 488 | 354 | 2,071 | 155,780 | 2,226 | 36,203 | 772 | 80 | 169 | 115,484 | 844 | 93,916 | 61,862 | 54,438 | | | |

| Align # | Church Name | 10a | 11a | 11b | 11T | 12 | 13 | 14 | 15 | 16 | 17 | 18 | 19 | 20 | 22 | 23 | 24 | 25 | 26 | 27 | 28 | 29 | 30a | 30b | 33 | 33a |
|-----------------|----------------------------|------------|------------|-----------|------------|--------------|--------------|------------|--------------|------------|------------|--------------|--------------|--------------|--------------|------------|------------|------------|------------|---------------|--------------|----------------|-----------|------------|------------|------------|
| 8250 | Patuxent | 0 | 0 | 0 | 0 | 0 | 0 | 0 | 0 | 8 | 10 | 11 | 45 | 74 | 18 | 25 | 3 | 3 | 2 | 13 | 0 | 20 | 0 | 0 | 0 | 0 |
| 8180 | Peters | 0 | 1 | 0 | 1 | 2 | 0 | 0 | 0 | 10 | 3 | 0 | 50 | 63 | 17 | 0 | 4 | 5 | 2 | 8 | 0 | 17 | 1,000 | 0 | 0 | 4 |
| 8270 | Pleagh | 0 | 1 | 0 | 1 | 0 | 0 | 0 | 0 | 14 | 8 | 9 | 42 | 72 | 28 | 24 | 6 | 5 | 24 | 3,698 | 0 | 0 | 0 | 0 | 0 | 40 |
| 8252 | Plain Point | 0 | 0 | 0 | 0 | 0 | 0 | 0 | 0 | 20 | 15 | 17 | 170 | 172 | 20 | 60 | 3 | 2 | 2 | 6 | 0 | 12 | 1,620 | 0 | 0 | 2 |
| 8205 | Providence-Fort Washington | 0 | 0 | 0 | 0 | 0 | 52 | 0 | 6 | 4 | 2 | 27 | 41 | 15 | 40 | 4 | 6 | 0 | 15 | 0 | 30 | 3,045 | 0 | 0 | 0 | |
| 7315 | Queens Chapel | 0 | 6 | 3 | 9 | 0 | 2315 | 0 | 15 | 10 | 30 | 98 | 153 | 40 | 123 | 8 | 1 | 0 | 64 | 30,046 | 25 | 1,000 | 6 | 35 | 5 | |
| 7435 | Shavage | 0 | 0 | 0 | 0 | 22 | 15 | 0 | 17 | 6 | 3 | 9 | 35 | 6 | 0 | 3 | 2 | 1 | 4 | 0 | 5 | 27,413 | 0 | 0 | 6 | |
| 8140 | Shiloh | 0 | 2 | 0 | 2 | 2 | 10 | 0 | 6 | 2 | 0 | 5 | 13 | 5 | 0 | 1 | 2 | 0 | 0 | 0 | 0 | 0 | 0 | 0 | 0 | |
| 8275 | Shiloh Community | 0 | 5 | 1 | 6 | 0 | 0 | 0 | 5 | 3 | 0 | 20 | 28 | 12 | 0 | 3 | 5 | 1 | 13 | 160 | 18 | 0 | 0 | 0 | 4 | |
| 8415 | Smith Chapel | 0 | 0 | 0 | 0 | 0 | 8 | 0 | 8 | 12 | 0 | 6 | 26 | 15 | 5 | 4 | 4 | 1 | 13 | 94 | 17 | 820 | 0 | 0 | 6 | |
| 8185 | Smithville | 0 | 1 | 0 | 1 | 33 | 37 | 0 | 6 | 7 | 0 | 67 | 80 | 12 | 15 | 3 | 5 | 2 | 0 | 0 | 13 | 3,075 | 0 | 1 | 14 | |
| 8470 | Solomons | 0 | 0 | 0 | 1 | 0 | 0 | 0 | 9 | 6 | 2 | 10 | 27 | 6 | 0 | 2 | 1 | 1 | 0 | 0 | 0 | 0 | 0 | 0 | 5 | |
| 8340 | St. John | 0 | 1 | 0 | 1 | 0 | 17 | 0 | 12 | 7 | 5 | 35 | 59 | 65 | 0 | 2 | 8 | 4 | 0 | 0 | 0 | 0 | 0 | 0 | 1 | |
| 8445 | St. Luke | 0 | 0 | 0 | 0 | 0 | 0 | 0 | 21 | 17 | 0 | 26 | 64 | 64 | 44 | 0 | 64 | 0 | 0 | 0 | 18 | 1,000 | 0 | 0 | 0 | |
| 8125 | St. Matthews | 0 | 4 | 0 | 4 | 4 | 225 | 4 | 45 | 28 | 8 | 75 | 156 | 47 | 63 | 7 | 15 | 3 | 18 | 300 | 118 | 6,320 | 1 | 7 | 14 | |
| 8280 | St. Matthews | 0 | 0 | 0 | 0 | 0 | 0 | 0 | 0 | 24 | 0 | 24 | 24 | 0 | 0 | 2 | 0 | 0 | 0 | 0 | 0 | 0 | 0 | 0 | 1 | |
| 8345 | St. Paul | 0 | 1 | 7 | 8 | 185 | 250 | 5 | 24 | 35 | 0 | 118 | 177 | 63 | 62 | 7 | 10 | 0 | 0 | 0 | 0 | 0 | 0 | 0 | 36 | |
| 8385 | St. Paul | 0 | 17 | 5 | 22 | 19 | 0 | 0 | 43 | 19 | 10 | 258 | 330 | 60 | 100 | 5 | 3 | 5 | 21 | 625 | 45 | 3,222 | 0 | 0 | 0 | |
| 8160 | St. Edmunds | 0 | 3 | 0 | 3 | 0 | 7 | 0 | 7 | 3 | 0 | 45 | 55 | 14 | 25 | 2 | 10 | 0 | 0 | 26 | 2,000 | 0 | 0 | 0 | 5 | |
| 8435 | Trinity | 0 | 8 | 3 | 11 | 0 | 280 | 14 | 20 | 50 | 0 | 80 | 150 | 70 | 75 | 9 | 25 | 0 | 0 | 0 | 0 | 0 | 0 | 0 | 0 | |
| 8490 | Union | 40 | 2 | 0 | 0 | 0 | 50 | 0 | 40 | 10 | 15 | 85 | 150 | 20 | 40 | 2 | 5 | 2 | 31 | 1,860 | 31 | 2,640 | 0 | 0 | 0 | |
| 8165 | Wards Memorial | 0 | 2 | 0 | 2 | 2 | 1 | 0 | 10 | 3 | 4 | 40 | 57 | 18 | 25 | 9 | 4 | 3 | 0 | 0 | 3 | 0 | 0 | 0 | 6 | |
| 8465 | Waters Memorial | 0 | 3 | 3 | 6 | 0 | 4 | 0 | 6 | 10 | 2 | 45 | 33 | 10 | 75 | 10 | 2 | 2 | 15 | 0 | 10 | 0 | 0 | 0 | 140 | |
| 8510 | Westphalia | 132 | 2 | 0 | 2 | 0 | 65 | 39 | 35 | 10 | 25 | 300 | 370 | 60 | 75 | 5 | 4 | 4 | 30 | 1,000 | 80 | 2,562 | 0 | 0 | 3 | |
| 8325 | Zion | 0 | 5 | 10 | 15 | 5 | 5,500 | 0 | 7 | 15 | 11 | 77 | 110 | 15 | 17 | 2 | 3 | 3 | 82 | 1,000 | 1 | 550 | 0 | 0 | 10 | |
| 8535 | Zion Wesley | 7 | 3 | 0 | 3 | 1 | 0 | 0 | 15 | 15 | 1 | 25 | 56 | 15 | 62 | 3 | 3 | 3 | 15 | 0 | 0 | 34 | 0 | 1 | 12 | |
| WE Total | | 422 | 156 | 57 | 255 | 1,119 | 8,381 | 119 | 1,654 | 900 | 475 | 4,007 | 7,056 | 1,941 | 2,876 | 245 | 505 | 285 | 884 | 81,958 | 1,415 | 131,155 | 18 | 168 | 558 | 127 |

| | | | | | | | | | | | | | | | | | | | | | | | |
|------------------|--------------|--------------|------------|--------------|---------------|---------------|------------|---------------|--------------|--------------|---------------|---------------|--------------|--------------|--------------|--------------|----------------|--------------|----------------|-------------|--------------|--------------|------------|
| BWC Total | 3,174 | 4,284 | 526 | 1,810 | 10,713 | 32,385 | 977 | 15,871 | 8,020 | 3,495 | 27,888 | 20,815 | 2,115 | 2,776 | 1,883 | 4,141 | 381,856 | 9,658 | 705,251 | 1,07 | 1,169 | 3,491 | 809 |
|------------------|--------------|--------------|------------|--------------|---------------|---------------|------------|---------------|--------------|--------------|---------------|---------------|--------------|--------------|--------------|--------------|----------------|--------------|----------------|-------------|--------------|--------------|------------|

| Align # | Church Name | 33b | PERSONS SERVING (from your congregation) in mission/community ministries | 36 | Market value of church-owned land, buildings and equipment | 36SF | Overall square footage of church owned buildings (furnished and unfurnished areas) | Market value of financial and other liquid assets | Debt secured by church physical assets | Other debt | General Advance Specials remitted to the Annual Conference Treasurer | World Service Specials remitted to the Annual Conference Treasurer | Annual Conference Advance Specials remitted to the Annual Conference Treasurer | Youth Service Fund remitted to the Annual Conference Treasurer | All other funds sent to AC Treasurer for connectional mission and ministry | Total Annual Conference Special Sunday Offerings remitted to the Annual Conference Treasurer | UMC CAUSES: Total amount given DIRECTLY to United Methodist causes (NOT sent to BWC Treasurer) | MISSIONS/MINISTRY COSTS: Direct costs incurred by the local church for mission and community ministry activities | Total of UMC Causes & UMC Missions & Outreach | NON-UMC CAUSES: Total amount given DIRECTLY to non-United Methodist benevolent and charitable causes (NOT sent to BWC Treasurer) |
|------------------|----------------------------|--------------|--|--------------------|--|-------------------|--|---|--|----------------|--|--|--|--|--|--|--|--|---|--|
| | | | | | | | | | | | | | | | | | | | | |
| 8250 | Patuxent | 0 | 80 | 800,000 | 4,310 | 33,290 | 0 | 6,384 | 0 | 0 | 0 | 0 | 0 | 0 | 0 | 0 | 4,330 | 4,330 | 850 | |
| 8180 | Peases | 4 | 300 | 1,157,700 | 3,500 | 4,200 | 0 | 14,412 | 0 | 0 | 0 | 0 | 0 | 0 | 0 | 0 | 4,235 | 5,586 | 1,926 | |
| 8270 | Peasah | 40 | 0 | 291,000 | 0 | 0 | 0 | 0 | 0 | 0 | 0 | 0 | 0 | 0 | 0 | 0 | 369 | 369 | 3,105 | |
| 8245 | Pain Point | 2 | 1,200 | 1,345,000 | 5,743 | 136,117 | 190,314 | 0 | 0 | 0 | 0 | 0 | 0 | 0 | 0 | 0 | 1,500 | 2,500 | 4,000 | 1,000 |
| 8265 | Providence-fort Washington | 0 | 0 | 6,200,000 | 13,607 | 619,522 | 126,889 | 6,700 | 0 | 0 | 0 | 0 | 0 | 0 | 0 | 0 | 6,700 | 6,660 | 13,860 | 0 |
| 7215 | Queens Chapel | 2 | 508 | 6,764,740 | 27,250 | 53,375 | 2,897,169 | 747 | 0 | 0 | 0 | 0 | 0 | 0 | 0 | 0 | 385 | 4,720 | 5,105 | 1,250 |
| 7435 | Savage | 6 | 365 | 2,260,000 | 11,629 | 0 | 0 | 0 | 0 | 0 | 0 | 0 | 0 | 0 | 0 | 0 | 0 | 247 | 247 | 1,158 |
| 8140 | Shiloh | 0 | 3,820 | 1,814,400 | 6,917 | 33,426 | 85,130 | 4,500 | 55 | 0 | 0 | 0 | 0 | 0 | 0 | 0 | 0 | 3,964 | 3,964 | 1,830 |
| 8375 | Shiloh Community | 4 | 7 | 1,147,500 | 0 | 95,000 | 0 | 0 | 0 | 0 | 0 | 0 | 0 | 0 | 0 | 0 | 200 | 0 | 200 | 370 |
| 8115 | Smith Chapel | 5 | 573 | 329,000 | 3,661 | 154,000 | 0 | 0 | 0 | 0 | 0 | 0 | 0 | 0 | 0 | 0 | 0 | 19 | 19 | 0 |
| 8185 | Smithville | 13 | 0 | 2,094,000 | 5,899 | 212,627 | 0 | 1,550 | 0 | 0 | 0 | 0 | 0 | 0 | 0 | 0 | 1,533 | 1,533 | 13,759 | |
| 8470 | Sokolons | 5 | 2,500 | 1,100,000 | 5,771 | 276,838 | 0 | 0 | 0 | 0 | 0 | 0 | 0 | 0 | 0 | 0 | 1,500 | 11,999 | 13,499 | 2,000 |
| 8340 | St. John | 1 | 702 | 817,912 | 7,718 | 13,984 | 0 | 559 | 0 | 0 | 0 | 0 | 0 | 0 | 0 | 0 | 0 | 3,807 | 3,807 | 3,807 |
| 8445 | St. Luke | 0 | 0 | 260,280 | 2,768 | 0 | 0 | 240 | 0 | 0 | 0 | 0 | 0 | 0 | 0 | 0 | 0 | 0 | 0 | 0 |
| 8125 | St. Matthews | 7 | 3,500 | 4,772,370 | 36,898 | 877,838 | 1,302,005 | 0 | 670 | 0 | 0 | 0 | 0 | 0 | 0 | 0 | 38,000 | 14,832 | 52,832 | 120,067 |
| 8280 | St. Matthews | 1 | 50 | 224,000 | 1,480 | 14,700 | 0 | 6,018 | 0 | 0 | 0 | 0 | 0 | 0 | 0 | 0 | 0 | 0 | 0 | 0 |
| 8345 | St. Paul | 16 | 4,500 | 2,000,000 | 19,271 | 278,683 | 462,339 | 2,65 | 0 | 0 | 0 | 0 | 5 | 0 | 0 | 0 | 3,407 | 6,191 | 9,598 | 24,397 |
| 8385 | St. Paul | 0 | 6,000 | 3,859,489 | 17,961 | 202,156 | 0 | 12,625 | 0 | 0 | 0 | 0 | 0 | 0 | 0 | 0 | 0 | 11,137 | 11,137 | 4,597 |
| 8160 | St. Edmunds | 5 | 80 | 591,000 | 5,680 | 0 | 0 | 0 | 0 | 0 | 0 | 0 | 0 | 0 | 0 | 0 | 365 | 530 | 895 | 1,121 |
| 8435 | Trinity | 25 | 935 | 5,852,654 | 40,325 | 464,615 | 109,996 | 8,310 | 0 | 0 | 0 | 0 | 0 | 0 | 0 | 0 | 3,750 | 35,275 | 39,325 | 38,835 |
| 8490 | Union | 0 | 3,350 | 1,181,700 | 27,300 | 130,000 | 26,840 | 500 | 0 | 0 | 0 | 0 | 0 | 0 | 0 | 0 | 0 | 5,993 | 2,148 | 0 |
| 8165 | Wards Memorial | 3 | 171 | 1,033,900 | 3,000 | 2,500 | 0 | 5,620 | 0 | 0 | 0 | 0 | 0 | 0 | 0 | 0 | 0 | 200 | 200 | 100 |
| 8465 | Wards Memorial | 135 | 135 | 3,000,000 | 14,389 | 134,038 | 190,925 | 398 | 0 | 0 | 0 | 0 | 0 | 0 | 0 | 0 | 0 | 2,855 | 2,855 | 1,410 |
| 8510 | Westphalia | 4 | 5,500 | 117,000 | 23,431 | 179,000 | 0 | 14,172 | 25 | 0 | 0 | 0 | 0 | 0 | 0 | 0 | 0 | 16,229 | 16,229 | 2,000 |
| 8325 | Zion | 10 | 5,500 | 1,023,200 | 5,467 | 163,300 | 0 | 0 | 0 | 0 | 0 | 0 | 0 | 0 | 0 | 0 | 0 | 1,600 | 1,600 | 7,780 |
| 8535 | Zion Wesley | 2 | 120 | 534,000 | 8,095 | 152,318 | 0 | 300 | 0 | 0 | 0 | 0 | 0 | 0 | 0 | 0 | 0 | 0 | 0 | 0 |
| WE Total | | 457 | 131,143 | 141,202,863 | 768,939 | 13,923,092 | 17,397,296 | 140,986 | 73,573 | 0 | 952 | 0 | 2,291 | 0 | 2,291 | 0 | 132,899 | 623,805 | 756,704 | 579,794 |
| BWC Total | | 7,475 | 4,936,646 | 64,910 | 1,619,350,112 | 9,916,659 | 212,227,686 | 66,929,893 | 3,576,117 | 664,960 | 1,850 | 20,753 | 20 | 10,337 | 0 | 1,556,221 | 5,680,334 | 7,038,675 | 4,242,101 | |

| Align # | Church Name | 50a | 50b | 50c | 50d | 50e | 50f | 51 | 52 | 53a | 53b | 53c | 55a | 55b | 55c | 56 | 57 | 60 | 61 |
|------------------|----------------------------|---------------|---------------|---------------|---------------|---------------|---------------|------------------|------------------|-------------------|------------------|----------------|------------------|----------------|----------------|------------------|----------------|-------------------|------------------|
| 8250 | Pottuxent | 0 | 0 | 0 | 0 | 0 | 0 | 0 | 0 | 38,719 | 0 | 0 | 9,933 | 0 | 0 | 0 | 0 | 32,010 | 2,180 |
| 8180 | Peters | 0 | 0 | 0 | 0 | 0 | 0 | 0 | 0 | 23,450 | 0 | 0 | 1,600 | 0 | 0 | 2,504 | 200 | 25,954 | 2,401 |
| 8270 | Pisgah | 0 | 0 | 0 | 0 | 0 | 0 | 0 | 0 | 12,900 | 0 | 0 | 9,100 | 0 | 0 | 600 | 0 | 0 | 0 |
| 8255 | Plum Point | 75 | 110 | 35 | 50 | 55 | 24 | 14,103 | 13,135 | 38,719 | 0 | 0 | 2,820 | 0 | 0 | 0 | 0 | 22,552 | 3,103 |
| 8205 | Providence-Fort Washington | 0 | 0 | 0 | 0 | 0 | 0 | 5,850 | 0 | 27,000 | 0 | 0 | 12,000 | 0 | 0 | 0 | 430 | 38,678 | 8,681 |
| 7315 | Queens Chapel | 917 | 0 | 809 | 0 | 493 | 843 | 13,710 | 11,040 | 27,665 | 0 | 0 | 17,640 | 0 | 0 | 5,162 | 3,150 | 87,374 | 20,705 |
| 7435 | Savage | 0 | 0 | 0 | 0 | 0 | 0 | 11,916 | 11,040 | 20,405 | 0 | 0 | 8,833 | 0 | 0 | 852 | 1,828 | 31,727 | 2,780 |
| 8140 | Shiloh | 0 | 15 | 10 | 10 | 20 | 0 | 0 | 0 | 0 | 0 | 0 | 10,500 | 0 | 0 | 450 | 0 | 4,700 | 1,200 |
| 8325 | Shiloh Community | 0 | 0 | 0 | 0 | 0 | 0 | 0 | 0 | 20,800 | 0 | 0 | 19,200 | 0 | 0 | 0 | 1,101 | 0 | 1,250 |
| 8415 | South Chapel | 60 | 65 | 0 | 65 | 0 | 0 | 0 | 0 | 23,900 | 0 | 0 | 7,300 | 0 | 0 | 2,281 | 0 | 19,968 | 2,688 |
| 8385 | Smithville | 0 | 0 | 0 | 0 | 0 | 0 | 12,775 | 12,643 | 68,126 | 0 | 0 | 4,948 | 0 | 0 | 3,694 | 0 | 23,605 | 5,826 |
| 8470 | Stations | 0 | 0 | 0 | 0 | 0 | 0 | 12,292 | 11,040 | 48,720 | 0 | 0 | 19,886 | 0 | 0 | 5,000 | 0 | 33,717 | 3,186 |
| 8340 | St. John | 125 | 0 | 162 | 0 | 373 | 288 | 9,331 | 11,004 | 27,649 | 0 | 0 | 4,289 | 0 | 0 | 0 | 0 | 9,998 | 1,660 |
| 8445 | St. Luke | 0 | 0 | 0 | 0 | 0 | 0 | 0 | 0 | 15,000 | 0 | 0 | 0 | 0 | 0 | 0 | 0 | 0 | 835 |
| 8125 | St. Matthews | 471 | 585 | 410 | 0 | 761 | 731 | 12,657 | 10,120 | 50,900 | 0 | 0 | 41,107 | 0 | 0 | 6,442 | 0 | 2,293,532 | 18,934 |
| 8280 | St. Matthews | 0 | 0 | 0 | 0 | 0 | 0 | 0 | 0 | 71,135 | 0 | 0 | 3,616 | 0 | 0 | 3,000 | 0 | 600 | 0 |
| 8345 | St. Paul | 30 | 0 | 5 | 0 | 40 | 45 | 24,837 | 15,408 | 68,206 | 56,953 | 0 | 0 | 20,808 | 0 | 5,739 | 0 | 1,251,91 | 8,416 |
| 8385 | St. Paul | 0 | 0 | 0 | 0 | 0 | 0 | 14,035 | 22,080 | 55,992 | 0 | 0 | 39,210 | 0 | 0 | 11,319 | 0 | 158,053 | 36,848 |
| 8160 | St. Edmunds | 0 | 0 | 0 | 0 | 0 | 0 | 6,287 | 10,087 | 31,076 | 0 | 0 | 21,600 | 0 | 0 | 2,000 | 0 | 15,185 | 4,958 |
| 8435 | Trinity | 0 | 0 | 0 | 0 | 0 | 0 | 19,519 | 42,512 | 73,674 | 21,276 | 0 | 21,600 | 4,955 | 0 | 11,000 | 0 | 190,840 | 23,517 |
| 8490 | Union | 500 | 0 | 500 | 500 | 500 | 500 | 13,725 | 11,388 | 71,175 | 0 | 0 | 19,866 | 0 | 0 | 9,436 | 0 | 70,269 | 19,289 |
| 8165 | Wards Memorial | 236 | 133 | 100 | 237 | 100 | 113 | 0 | 0 | 26,262 | 0 | 0 | 14,137 | 0 | 0 | 1,000 | 0 | 17,125 | 1,705 |
| 8465 | Waters Memorial | 0 | 0 | 15 | 105 | 20 | 0 | 4,274 | 0 | 21,152 | 0 | 0 | 9,933 | 0 | 0 | 0 | 0 | 13,230 | 3,562 |
| 8510 | Westphalia | 0 | 0 | 0 | 0 | 0 | 0 | 16,838 | 15,684 | 93,000 | 0 | 0 | 24,964 | 0 | 0 | 4,721 | 0 | 147,000 | 25,000 |
| 8325 | Zion | 150 | 0 | 150 | 150 | 0 | 150 | 13,366 | 13,888 | 62,196 | 0 | 0 | 22,714 | 0 | 0 | 9,255 | 0 | 46,598 | 17,908 |
| 8535 | Zion Wesley | 0 | 0 | 0 | 0 | 0 | 0 | 0 | 0 | 19,646 | 0 | 0 | 9,933 | 0 | 0 | 2,050 | 2,649 | 0 | 13,000 |
| WE Total | | 5,002 | 3,391 | 4,403 | 4,628 | 5,696 | 3,610 | 575,063 | 617,392 | 2,846,989 | 249,404 | 0 | 925,722 | 87,447 | 17,110 | 263,700 | 26,423 | 3,369,684 | 594,219 |
| BWC Total | | 21,142 | 27,528 | 16,446 | 16,641 | 24,508 | 14,767 | 4,261,731 | 5,270,927 | 21,195,134 | 1,966,500 | 234,749 | 7,169,745 | 596,714 | 103,965 | 1,518,870 | 184,397 | 27,086,386 | 5,042,699 |

| Align # | Church Name | 62 | 63 | 63a | 64 | 65 | 66 | 67a | 67b | 67c | 67d | 67e | 67f | 67g | 67 | 68a |
|------------------|----------------------------|-------------------|------------------|----------------|-------------------|--------------------|---------------|-------------------|-------------------|------------------|------------------|----------------|------------------|------------------|--------------------|------------------|
| 8250 | Patuxent | 14,262 | 0 | 0 | 0 | 108,545 | 97 | 0 | 145,725 | 1,192 | 0 | 0 | 0 | 0 | 146,917 | 0 |
| 8180 | Peters | 6,981 | 1,043 | 0 | 0 | 81,056 | 67 | 0 | 88,819 | 1,840 | 0 | 0 | 0 | 0 | 90,659 | 10,023 |
| 8270 | Piegh | 18,661 | 0 | 0 | 0 | 51,177 | 2 | 43,804 | 0 | 6,122 | 0 | 0 | 0 | 0 | 49,926 | 0 |
| 8255 | Plum Point | 26,123 | 45,871 | 0 | 0 | 192,895 | 85 | 136,592 | 7,911 | 2,461 | 56 | 0 | 0 | 48,354 | 195,774 | 0 |
| 8205 | Providence-Fort Washington | 67,408 | 29,720 | 0 | 9,310 | 252,025 | 73 | 100,808 | 56,449 | 1,554 | 3,657 | 0 | 32,763 | 0 | 195,231 | 65,615 |
| 7315 | Queens Chapel | 123,630 | 0 | 0 | 0 | 423,360 | 0 | 0 | 599,994 | 10,218 | 0 | 0 | 7,698 | 1,874 | 619,784 | 3,700 |
| 7435 | Savage | 30,913 | 2,780 | 0 | 27,439 | 160,721 | 85 | 0 | 92,250 | 1,668 | 0 | 0 | 4,785 | 9,776 | 108,479 | 8,373 |
| 8140 | Shib | 17,748 | 6,731 | 1,500 | 750 | 48,983 | 16 | 0 | 32,867 | 4,286 | 0 | 0 | 0 | 4,263 | 41,516 | 0 |
| 8375 | Shib Community | 56,974 | 15,020 | 0 | 0 | 111,220 | 90 | 0 | 110,293 | 1,662 | 0 | 0 | 0 | 15,478 | 127,433 | 0 |
| 8415 | Smith Chapel | 30,960 | 0 | 0 | 0 | 98,223 | 27 | 81,973 | 0 | 1,125 | 0 | 0 | 0 | 0 | 83,088 | 48,835 |
| 8185 | Smithville | 45,327 | 0 | 0 | 0 | 210,848 | 80 | 0 | 215,211 | 2,190 | 111 | 0 | 8,470 | 11,820 | 237,802 | 0 |
| 8470 | Southern | 38,821 | 0 | 0 | 0 | 229,884 | 40 | 0 | 179,033 | 500 | 50,000 | 0 | 0 | 2,000 | 231,533 | 0 |
| 8240 | St John | 24,057 | 0 | 0 | 0 | 111,868 | 57 | 103,917 | 0 | 2,853 | 0 | 0 | 0 | 0 | 106,170 | 0 |
| 8445 | St Luke | 13,568 | 0 | 0 | 0 | 38,738 | 0 | 0 | 0 | 0 | 0 | 0 | 0 | 0 | 0 | 0 |
| 8225 | St Matthews | 205,408 | 115,536 | 0 | 16,976 | 969,240 | 291 | 493,988 | 136,741 | 14,636 | 27,278 | 0 | 24,737 | 13,328 | 715,718 | 0 |
| 8280 | St Matthews | 9,577 | 1,204 | 0 | 8,943 | 37,874 | 18 | 0 | 350 | 0 | 0 | 200 | 0 | 5,291 | 5,841 | 0 |
| 8245 | St Paul | 50,897 | 82,286 | 0 | 62,525 | 608,664 | 202 | 18,7439 | 240,362 | 8,537 | 125 | 0 | 32,907 | 7,718 | 477,088 | 14,999 |
| 8385 | St Paul | 119,686 | 0 | 0 | 78,219 | 619,423 | 305 | 0 | 681,082 | 44,926 | 142 | 0 | 1,920 | 0 | 728,070 | 0 |
| 8160 | St. Edmunds | 16,331 | 0 | 0 | 555 | 118,346 | 100 | 110,812 | 0 | 0 | 0 | 0 | 125 | 8,462 | 119,999 | 0 |
| 8435 | Trinity | 80,290 | 59,964 | 0 | 1,777 | 714,900 | 249 | 579,847 | 20,691 | 10,739 | 199 | 0 | 2,840 | 19,096 | 633,412 | 0 |
| 8490 | Union | 87,173 | 28,786 | 0 | 80,373 | 461,824 | 215 | 0 | 428,339 | 4,507 | 25 | 0 | 450 | 6,931 | 440,252 | 0 |
| 8165 | Wards Memorial | 14,600 | 0 | 0 | 0 | 88,120 | 31 | 69,331 | 1,083 | 3,662 | 186 | 0 | 150 | 10,363 | 105,011 | 6,587 |
| 8465 | Waters Memorial | 32,981 | 49,580 | 6,290 | 5,628 | 163,600 | 0 | 0 | 90,650 | 3,662 | 186 | 0 | 9,926 | 0 | 1,124,341 | 49,536 |
| 8510 | Westphalia | 75,000 | 324,000 | 4,000 | 0 | 843,270 | 1,005 | 1,013,064 | 91,714 | 9,637 | 0 | 0 | 13,200 | 243,355 | 83,862 | 0 |
| 8325 | Zion | 22,991 | 0 | 0 | 0 | 249,524 | 228 | 0 | 223,338 | 4,869 | 26 | 0 | 0 | 0 | 243,355 | 83,862 |
| 8535 | Zion Wesley | 16,129 | 0 | 0 | 0 | 72,500 | 78 | 0 | 68,952 | 1,917 | 0 | 0 | 0 | 15,735 | 86,604 | 0 |
| WE Total | | 3,218,062 | 1,864,172 | 23,629 | 1,971,474 | 19,799,536 | 8,501 | 5,882,806 | 10,642,678 | 409,500 | 172,854 | 320,725 | 441,351 | 551,548 | 18,421,462 | 582,619 |
| BWC Total | | 25,892,329 | 9,185,770 | 456,603 | 12,250,701 | 147,860,567 | 62,358 | 45,408,793 | 65,067,745 | 5,072,669 | 3,167,774 | 844,533 | 9,892,021 | 5,250,749 | 135,304,284 | 8,255,535 |

| Align # | Church Name | 68b | 68c | 68d | 68 | 69a | 69b | 69c | 69 | 70 | 40a | 40b |
|------------------|----------------------------|------------------|------------------|------------------|-------------------|----------------|----------------|----------------|----------------|--------------------|-------------------|-------------------|
| 8250 | Patuxent | 0 | 0 | 0 | 0 | 0 | 0 | 0 | 0 | 1,465,917 | 16,194 | 16,194 |
| 8180 | Peters | 0 | 0 | 599 | 10,622 | 0 | 0 | 0 | 0 | 101,281 | 9,411 | 9,411 |
| 8270 | Pisgah | 0 | 0 | 0 | 0 | 0 | 0 | 0 | 0 | 49,926 | 6,422 | 6,422 |
| 8255 | Pum Point | 35 | 0 | 549 | 584 | 0 | 0 | 0 | 0 | 1,965,358 | 19,100 | 19,100 |
| 8205 | Providence-Fort Washington | 3,160 | 5,922 | 6,700 | 81,397 | 0 | 0 | 0 | 0 | 2,765,628 | 32,888 | 32,888 |
| 7315 | Queens Chapel | 0 | 0 | 33,284 | 36,984 | 0 | 0 | 0 | 0 | 6,567,668 | 53,215 | 53,215 |
| 7435 | Savage | 0 | 1,011 | 1,040 | 10,424 | 0 | 0 | 0 | 0 | 118,503 | 17,606 | 8,803 |
| 8140 | Shioh | 0 | 0 | 110 | 110 | 0 | 0 | 0 | 0 | 41,626 | 5,148 | 0 |
| 8375 | Shioh Community | 250 | 0 | 0 | 250 | 0 | 0 | 0 | 0 | 127,683 | 15,506 | 15,506 |
| 8415 | Smith Chapel | 0 | 0 | 646 | 49,481 | 0 | 0 | 0 | 0 | 132,579 | 12,877 | 12,877 |
| 8185 | Smithville | 830 | 4,734 | 15,309 | 20,873 | 0 | 0 | 0 | 0 | 2,586,675 | 25,232 | 25,232 |
| 8470 | Solomons | 0 | 0 | 2,005 | 2,005 | 0 | 0 | 0 | 0 | 233,538 | 25,748 | 21,553 |
| 8340 | St. John | 0 | 0 | 344 | 344 | 0 | 0 | 0 | 0 | 106,514 | 14,819 | 14,819 |
| 8445 | St. Luke | 0 | 0 | 0 | 0 | 0 | 0 | 0 | 0 | 5,784 | 5,784 | 5,784 |
| 8125 | St. Matthews | 1,189 | 0 | 2,856 | 4,045 | 0 | 0 | 0 | 0 | 719,763 | 100,451 | 100,451 |
| 8260 | St. Matthews | 0 | 0 | 205 | 205 | 0 | 0 | 0 | 0 | 6,046 | 4,099 | 4,099 |
| 8345 | St. Paul | 1,195 | 5,102 | 16,168 | 37,464 | 0 | 0 | 0 | 0 | 5,145,552 | 64,418 | 53,013 |
| 8385 | St. Paul | 0 | 0 | 0 | 0 | 0 | 0 | 0 | 0 | 718,070 | 68,247 | 68,247 |
| 8160 | St. Edmunds | 100 | 0 | 0 | 100 | 0 | 0 | 0 | 0 | 119,469 | 15,201 | 15,201 |
| 8335 | Trinity | 24,410 | 8,864 | 37,139 | 70,413 | 0 | 0 | 0 | 0 | 703,825 | 77,666 | 77,666 |
| 8490 | Union | 0 | 1,470 | 0 | 1,470 | 0 | 0 | 0 | 0 | 441,722 | 39,203 | 39,203 |
| 8165 | Wards Memorial | 0 | 0 | 0 | 0 | 0 | 0 | 0 | 0 | 70,714 | 12,072 | 12,072 |
| 8465 | Waters Memorial | 22,310 | 263 | 661 | 31,821 | 0 | 0 | 0 | 0 | 1,366,832 | 12,167 | 12,167 |
| 8510 | Westphalia | 0 | 0 | 0 | 56,631 | 0 | 0 | 0 | 0 | 1,180,972 | 64,789 | 64,789 |
| 8325 | Zion | 0 | 0 | 0 | 83,862 | 0 | 0 | 0 | 0 | 37,737 | 30,534 | 30,534 |
| 8525 | Zion Wesley | 0 | 0 | 0 | 0 | 0 | 0 | 0 | 0 | 86,604 | 8,793 | 8,793 |
| WE Total | | 801,763 | 95,504 | 277,500 | 1,757,386 | 0 | 0 | 48,400 | 48,400 | 20,227,248 | 1,956,212 | 1,765,406 |
| BWC Total | | 5,790,060 | 2,129,819 | 2,400,178 | 18,575,592 | 208,613 | 361,900 | 437,357 | 965,870 | 154,845,746 | 15,278,270 | 14,219,595 |

XII. INDEX

| | |
|--|----------|
| Advocacy and Action..... | 465 |
| Affiliate Members..... | 210 |
| Africa University..... | 497 |
| Alphabetical List of Churches..... | 9 |
| Alphabetical Roll - Clergy..... | 58 |
| Appointments..... | 359 |
| Associate Members..... | 233 |
| Audit..... | 571 |
| Bishops Emeriti..... | 213 |
| Board of Church and Society (Advocacy & Action)..... | 465 |
| Board of Child Care..... | 98 |
| Board of Global Ministries (Abundant Health)..... | 421 |
| Board of Pensions & Health Benefits..... | 491, 504 |
| Board of Trustees..... | 493 |
| Boston University School of Theology..... | 499 |
| Budget, 2019..... | 481 |
| Budget, 2019 Narration..... | 478 |
| Business of the Annual Conference..... | 316 |
| Cabinet..... | 4 |
| Candler School of Theology..... | 500 |
| Chronological Roll of Clergy..... | 213 |
| Clergy Executive Session..... | 295 |
| Commission on Archives & History..... | 469 |
| Commission on Disability Concerns..... | 466 |
| Communications Report..... | 496 |
| Committee on Deaf Ministries..... | 470 |
| Committee on Native American Ministry (Advocacy & Action)..... | 465 |
| Conference Board of Pensions & Health Benefits..... | 491, 504 |
| Conference Leadership..... | 514 |
| Connectional Ministries Reports (Discipleship Reports)..... | 453 |
| Council on Finance & Administration..... | 474, 504 |
| Council on Youth Ministries..... | 461 |
| Daily Proceedings..... | 287 |
| Deaconesses..... | 212 |
| Deacons in Full Connection..... | 234 |
| Diaconal Ministers..... | 210 |
| Discipleship Ministry Reports..... | 453 |
| Discipleship Council..... | 494 |
| District Superintendents..... | 3 |
| Elders in Full Connection..... | 213 |
| Eurasia..... | 471 |
| Extension Ministries..... | 567 |
| Gammon Theological Seminary..... | 501 |
| Historical..... | 565 |
| Institutional Reports..... | 497 |
| Joint Scholarship Coordinating Task Force, Report of..... | 569 |
| Justice for Our Neighbors (Advocacy & Action)..... | 465 |
| Laity Serving on Conference Agencies..... | 528 |

| | |
|---|-----|
| Laity Session..... | 295 |
| Lay Members and Reserves..... | 235 |
| Memoirs..... | 539 |
| Mid-Atlantic United Methodist Foundation, Inc..... | 493 |
| Missionaries and Special Workers..... | 211 |
| Officers of the Conference..... | 8 |
| Ordination..... | 307 |
| Pastoral Record (included with Alphabetical Clergy listing)..... | 58 |
| Quality of Life Retreats (Abundant Health)..... | 463 |
| Recommendations from the Council on Finance and Administration..... | 504 |
| Recommendation from the Board of Pension and Health Benefits..... | 504 |
| Recommendation from Commission on Equitable Compensation..... | 504 |
| Resolutions to Annual Conference..... | 506 |
| Resolution, Amend Moving Policy..... | 509 |
| Resolution, Board of Trustees..... | 506 |
| Resolution, Close Centre Street UMC..... | 513 |
| Resolution, Death of Clergy person while serving..... | 506 |
| Resolution, Finding our Way..... | 510 |
| Resolution, Fully Inclusive UMC..... | 512 |
| Resolution, Love One Another..... | 509 |
| Resolution, Proposed Mission Statement..... | 508 |
| Retired Deaconesses and Missionaries..... | 211 |
| Retreat & Camping Ministries..... | 462 |
| Roll of the Honored Dead..... | 564 |
| Service of Remembrance/Service of Saints..... | 310 |
| Statistical Tables..... | 601 |
| Stewardship Area Recommendations..... | 504 |
| Stewardship Area Reports..... | 474 |
| Strawbridge Shrine Association..... | 469 |
| Surviving Spouses..... | 274 |
| United Methodist Historical Society..... | 469 |
| Wesley Theological Seminary..... | 502 |
| Zimbabwe Covenant Partnership..... | 472 |

Other Helpful Contacts GENERAL CHURCH AGENCIES

| | |
|--|--------------|
| GENERAL BOARD OF CHURCH AND SOCIETY..... | 202-488-5600 |
| 100 Maryland Ave., NE, Washington, DC 20002-5664 | |
| GENERAL BOARD OF DISCIPLESHIP..... | 877-899-2780 |
| P.O. Box 340003, Nashville, TN 37203-0003.....E-mail: gbod@gbod.org | |
| GENERAL BOARD OF GLOBAL MINISTRIES..... | 800-862-4246 |
| 458 Ponce De Leon Ave NE, Atlanta, GA 30308.....E-mail: info@umcmmission.org | |
| GENERAL BOARD OF HIGHER EDUCATION AND MINISTRY..... | 615-340-7400 |
| P.O. Box 340007, Nashville, TN 37203-0007 | |
| WESPATH/GENERAL BOARD OF PENSION & HEALTH BENEFITS..... | 800-851-2201 |
| 1901 Chestnut Ave, Glenview, IL 60025-1604.....Fax: 847-475-5061 | |
| Health E-mail: healthteam@gbophb.org & Benefit E-mail: prcwebteam@gbophb.org | |
| GENERAL COMMISSION ON ARCHIVES AND HISTORY..... | 973-408-3189 |
| 36 Madison Ave., P.O. Box 127, Madison, NJ 07940.....E-mail: research@gcah.org | |
| GC CHRISTIAN UNITY & INTER-RELIGIOUS CONCERNS | 212-749-3553 |
| Room 1300, 475 Riverside Dr., New York, NY 10115.....E-mail: info@gccuic-umc.org | |
| GENERAL COMMISSION ON RELIGION AND RACE..... | 202-547-2271 |
| 100 Maryland Ave., NE, Suite 400, Washington, DC 20002-5680 | |
| GENERAL COMMISSION ON THE STATUS AND ROLE OF WOMEN..... | 800-523-8390 |
| 1200 Davis St., Evanston, IL, 60201 | |
| GENERAL COUNCIL ON FINANCE AND ADMINISTRATION..... | 866-367-4232 |
| P.O. Box 340029, Nashville, TN 37203-0029.....Fax: 615-329-3394 | |
| UNITED METHODIST COMMUNICATIONS | |
| 810 12th Ave., P.O. Box 320, Nashville, TN 37202-0320.....615-742-5400 | |
|E-mail: umcom@umcom.org | |

Other Related Institutions

| | |
|---|--------------|
| ASBURY VILLAGE..... | 301-216-4103 |
| 201 Russell Avenue, Gaithersburg, MD 20877-2801 | |
| ASBURY-SOLOMONS..... | 410-394-3000 |
| 1100 Asbury Circle, Solomons, MD 20688 | |
| BOARD OF CHILD CARE..... | 410-922-2100 |
| 3300 Gaither Road, Baltimore, MD 21244 | |
| N.M. CARROLL HOME (MANOR)..... | 410-669-4270 |
| 701 N. Arlington Avenue, Baltimore, MD 21217 | |

CORRECTION FORM, 2018 JOURNAL

Much of the information in this Journal, including addresses and phone numbers are pulled from Arena, the online database of the Baltimore-Washington Conference. If you find your personal or church contact information is incorrect, please follow the instructions below. Each person is responsible for keeping their own information up to date.

Logging into Arena:

1. In your browser, go to www.bwcumc.org and click on “Sign In” at the top of the page.
2. If you know your username and password, type them in the fields provided.
3. If you’ve forgotten your username or password, click on “Forgot your Password” in the body of that page. Follow the instructions to request your username and password. This information will be sent to the e-mail address linked to your record.
4. We highly recommend you change your user name and password to something that’s easy to remember. You may do so by clicking on “My Contact Info” on the left navigation and following the instructions below.

Changing your contact information:

1. Follow the instructions above to log in.
2. Once logged in, on the left navigation, click on “My Contact Info.”
3. Click the “Edit” box at the top of the page.
4. Type changed information into the appropriate fields.

Errors in appointment history or church relationships may be reported to Office of Communications AND your Regional Administrator by June 30, 2019.

Office of Communications
11711 East Market Place
Fulton, MD 20759

PLEASE PRINT OR TYPE:

Name of Submitter _____

Correction/Change of Status

Old: _____

New: _____

Correction Notation

Page _____ of the 2018 Journal, line _____ which reads:

Should be corrected to read:

If you have further questions, please contact your Regional Administrator, listed on the inside back cover of this book.

Additional Conference Center Numbers
(District Superintendent numbers on outside back cover)

Other Frequently Used Numbers

| | | | |
|---------------------------|-----|----------------------|-----|
| Albrecht, Debbie..... | 456 | Khanna, Priti..... | 437 |
| Alsgaard, Erik..... | 453 | King, Joyce..... | 300 |
| Battley, Moe..... | 497 | Martin, Delores..... | 312 |
| Bishop’s Office..... | 300 | McPayten, Pier..... | 464 |
| Bowen, Pam..... | 427 | Reception..... | 400 |
| Burdett, Alison..... | 428 | Riley, Stacey..... | 454 |
| Chesson, Jo..... | 490 | Robert, Frank..... | 475 |
| Christopher, Sanjeev..... | 482 | Rollins, Lloyd..... | 485 |
| Cole Wilson, Stacey..... | 406 | Schoeller, Dave..... | 474 |
| Cook, Cheryl..... | 446 | Shaw, Ricky..... | 491 |
| Escobar, Emma..... | 426 | Shaw, Sharon..... | 469 |
| Filano, Katie..... | 302 | Spears, Kayla..... | 420 |
| Harrison, Jackie..... | 463 | Thomas, Pat..... | 466 |
| Jones, Myca..... | 303 | | |

BISHOP’S OFFICE..... BishopEasterlingoffice@bwcumc.org, 410-290-7300
 WESTERN REGIONAL OFFICE...703 W. Patrick St, Frederick, MD 21701, 410-309-34808
 MANIDOKAN OUTDOOR MINISTRY CENTER..... manidokan@gmail.com, 301-834-7244
 WEST RIVER RETREAT AND CAMP CENTER..5100 Chalk Point Rd, West River, MD 20778
 Chris Schlieckert, Director, westriver.center@verizon.net, 800-922-6795
 Amy Marshall, Administrative Assistant, camp.registrar@verizon.net
 CAMP HARMISON9 miles East along Rt. 9, Berkeley Springs, WV
 Keith Puffenberger, Caretaker, 410-867-0991
 LOVELY LANE MUSEUM..... 2200 St. Paul St., Baltimore, MD 21218
 Robert W. Shindle, Director, rshindle@bwcumc.org, 410-889-4458
 MID-ATLANTIC UNITED METHODIST FOUNDATION
 Headquarters: PO. Box 820 Valley Forge, PA 19482, 800-828-9093 x211
 BWC Office: Frank Robert, 11711 East Market Place, Fulton, MD 20759, 410-309-3475
 COKESBURY BOOK STORE.....www.cokesbury.com, Phone orders: 877-758-7134
 INFOSERV: General Church Information.....E-mail: infoserv@umcom.org

Baltimore-Washington Conference Center

11711 East Market Place, Fulton, MD 20759
www.bwcumc.org

Annapolis Region Fax: 410-309-9434.....Baltimore Region Fax: 410-309-9436
 Washington Region Fax: 410-309-9439.....Western Region Fax: 410-290-7308
 Benefits Fax: 410-309-9794.....Finance Fax: 301-483-7914
 Conference Center: 410-309-3400Anywhere in U.S.: 800-492-2525

All staff can be reached via e-mail using their first initial and last name: flast@bwcumc.org

CONFERENCE OFFICIALS AND STAFF

Bishop LaTrelle Easterling 410-309-3400 x300; 202-546-3110
Maryland Office: 11711 East Market Place, Fulton, MD 20759
Washington Office: 100 Maryland Ave., NE, Suite 510, Washington, DC 20002-5611
Antoine C. Love, *Assistant to the Bishop* 410-309-3425
Delores Martin, *Lay Leader*.....16505 Magnolia Ct, Silver Spring, MD 20905 301-421-9441
Cynthia Taylor, *Secretary* 11711 East Market Place, Fulton, MD 20759 443-394-8840
Paul Eichelberger, *Treasurer* 410-309-3424
Thomas Starnes, *Chancellor* . . .1500 K Street, N.W., Suite 1100, Washington, DC 20005 . . .202-230-5192
Joyce King, *Administrative Assistant to the Bishop* 410-309-3300
Debbie Albrecht, *Administrative Assistant to Episcopal Office* 410-309-3456

Regional Contacts

Conference Mission Center. 410-309-3400 or 800-492-2525
11711 East Market Place, Fulton, MD 20759

Baltimore Region: Baltimore Suburban and Baltimore Metropolitan Districts

Ann Laprade, *District Superintendent, Baltimore Suburban* 410-290-7311
Wanda Duckett, *District Superintendent, Baltimore Metropolitan* 410-309-3447
John Gauthier, *Baltimore Suburban District Administrator* Direct: 410-290-7311, Conf. Cntr. x311
Christine Taylor, *Baltimore Metropolitan District Administrator*. . Direct: 410-309-3447, Conf. Cntr. x447

Southern Region: Annapolis and Washington East Districts

Rebecca Iannicelli, *District Superintendent, Washington East* 410-309-3439
Evan D. Young, *District Superintendent, Annapolis* 410-309-3441
Christol Medley, *Washington East District Administrator* Direct: 410-309-3439, Conf. Cntr. x439
Willine Kamara, *Annapolis District Administrator* Direct: 410-309-3441, Conf. Cntr. x441

Washington Region: Central Maryland and Greater Washington Districts

JW Park, *District Superintendent, Central Maryland* 410-309-3493
Gerard Green, *District Superintendent, Greater Washington* 410-309-3432
Sophie Amer, *Central Maryland District Administrator* Direct: 410-309-3493, Conf. Cntr. x493
Olivia Gross, *Greater Washington District Administrator* Direct: 410-309-3443, Conf. Cntr. x443

Western Region: Cumberland-Hagerstown and Frederick Districts

Edgardo Rivera, *District Superintendent, Frederick* 301-739-6659
Conrad O. Link, *District Superintendent, Cumberland-Hagerstown*. 301-739-6659
Tonia Bennett, *Frederick District Administrator* Hagerstown: 301-739-6659
Penny Gaver, *Cumberland-Hagerstown District Administrator* Hagerstown: 301-739-6659

Program Staff

Christie Latona, *Director of Connectional Ministries*. 410-309-3432
Melissa Lauber, *Director of Communications* 410-309-3455
Chris Schliekert, *Director of Retreat and Camping Ministries* 800-922-6795
Robert W. Shindle, *Archives & History Director*. 410-889-4458
Rodney T. Smothers, *Director of Leadership and Congregational Development* 410-309-3473
Stacey Cole Wilson, *Executive Minister of Justice and Service* 410-309-3406
John Nupp, *Executive Minister of Call and Clergy Care* 410-309-3471
Francesc Tagoe, *Director of Pensions and Health Benefits* 410-309-3479

See inside back cover for additional Conference Center telephone extensions.